Little Orphan Annie
"He left a name, at which the world grew pale to point a moral, or adorn a tale." -Samuel Johnson-
"In quietness and confidence shall be your strength." -Old Testament-
OH, JOE! JOE! WHAT CAN WE DO? IF THEY SHOULD EVER SEND YOU BACK..
IT'D BE FOR TWO HUNDRED AND NINETY-NINE YEARS, AND IN MAXIMUM SECURITY-SOLITARY! I'D NEVER GET OUT AGAIN!
AND ONE WORD FROM THAT BIG SAM COULD DO IT! IT ISN'T FAIR!
NOT FAIR, BUT A FACT! IF IT WEREN'T FOR YOU, GERT, DARLING, AND FOR MARIA, AND ANNIE, NOW, I'D JUST DISAPPEAR. AGAIN!
BUT THE WAY I FEEL, WELL, BIG SAM DESERVES TO DIE. HIM AND HIS CRUMBY PALS! WITH THEM GONE, YOU AND TH' GIRLS COULD MAKE OUT FINE!
JOE! NO! NO! NEVER USE THAT THING, AGAIN!
WELL, BOYS! WE'VE SURE GOT IT MADE! OLD "RESPECTABLE" JOE AND HIS WIFE AND KIDS! THEY'D DIE BEFORE THEY'D TURN US IN, AND GET JOE SENT BACK!
THEY'D DIE, IS RIGHT!
YEAH!
SO HERE WE GOT A NICE, QUIET SPOT TO OPERATE! AND ARE WE GOING TO OPERATE BIG!
THAT NEW ROOMER! HE BOTHERS ME, SAM!
AR-R! WE FOUND OUT WHAT HIS JOB IS!
WHY WORRY ABOUT A GUY WHO WORKS IN SOME LAVATORY?
"LAVATORY"! YUH CHEESE BRAIN! IT'S A LABORATORY, NOT A LAVATORY!
LABORATORY? ARE YOU SURE? WHAT KIND OF WORK? IS HE DOING CLASSIFIED STUFF?
DUNNO, SAM! BUT WE GOT A CONTACT THERE! WE'LL FIND OUT!
SOUNDS O.K.! CAN'T BE A COP, ANYWAY! JUST ONE O' THOSE FANCY SCIENTIST BRAINS, EH? C'MON, BOYS! LET'S GO CALLING! I NEED A FEW GOOD LAUGHS!
OH, I AM SORRY! NEVER HEARD YOU BOYS COMIN'! JUST SORT O' RELAXIN'. GETS LONELY HERE! COME IN!
5-1-60
DID I HEAR YOUR NAME IS REALLY PINKY LACY?
RECKON SO! THAT IS MY NAME! KIND O' PURTY, ISN'T IT?
ER, ULP! IT SURE IS! YES, SIR! A REAL FINE NAME, EH, BOYS?
YOU S-S-SAID IT!
Y-Y-YES, SIR!
I'M GLAD YOU ALL LIKE IT! SIT, WHILE I GET SOMETHIN' COOLIN' FROM THE ICE CHEST!
HAROLD GRAY

THEY'LL DO IT EVERY TIME By JIMMY HATLO
UNFINISHED BUSINESS DEPT.
MAMA... THIS SWEATER I'M MAKING FOR DIPHTHONG... WILL YOU FINISH IT?... I'M FED UP....
HATLO'S HISTORY
OH, YEAH... AND ASK 'EM TO KEEP AN EYE ON OUR PLACE TILL WE GET BACK, STELL....
OH, DEARIE... WE'RE GOING AWAY FOR A LITTLE VACATION... WOULD YOU MIND PRINCE AND BOOBOO FOR US TILL WE GET BACK? JUST FEED THEM WILD BOAR OR BEAR MEAT - THEY WON'T BE ANY TROUBLE...
WHAT'S THAT PEST WANT NOW? ASK 'EM WHERE'S OUR STONE AXE THEY BORROWED LAST YEAR..
HUH? WELL-UH-I SUPPOSE SO...
IF YOU ASK ME THEY'RE DUCKIN' THE RENT.. PROBABLY MOVING IN WITH HER FOLKS OVER AT GOOTZTOWN FOR GOOD...
AND THE AIRS SHE PUTS ON! TRYIN' TO SAY THAT FUR SHE'S WEARING IS REAL SLOTH... STRICTLY GROUND-HOG IF YOU ASK ME!!
WE DON'T HAVE TO KEEP AN EYE ON THEIR JOINT... THE BOARD OF HEALTH WILL....
HOME SWEET HOME
MAIL
THINGS HAVEN'T CHANGED MUCH IN THE NEIGHBORS' PET DEPARTMENT AT THAT... HAVE THEY, FOLKS?
© 1960, King Features Syndicate, Inc., World rights reserved
GOT ANY IRISH LINEN?
DO YOU HAVE ANY SWISS COO-COO CLOCKS?
I'D LIKE TO PICK UP SOME ENGLISH TWEED...
HOW ABOUT INDIAN BOWS AN' ARROWS?
ORIENTAL SHOP
Thanx to MRS. EDGAR L. KING, 3727 W. 6th ST., FORT WORTH 7, TEXAS
5-1
HOW TIMES CHANGE DEPT.
IT USED TO BE THAT A GUY WITH A BEARD...
MUST BE A DUKE..
PROBABLY A BIG DOCTOR!
BUT NOW...
ONE OF THE GREAT UNWASHED..
HEY! A BEATNIK!
SCREWBALL
Thanx to MORRISON KRUS, BRONX COUNTY BLDG., BRONX 51, N.Y.

WEATHER

MONROE: Generally fair and cool. High yesterday 71, low 57

LOUISIANA: Generally fair and cool through today, low's of 45, high's in the 70's

ARKANSAS: Generally fair and much colder. No rain

Monroe Morning World

INDEX

Class	4-12D	Radio, TV	7B
Edits	2B	Society	1-12C
Book Page	3B	Theatres	4B
Financial	6B	Sports	8-11B
Church Page	2D	Garden Page	3D

5 Sections - - - 56 Pages

VOL. 31—NO. 202 • FULL AP, UPI, AP WIREPHOTO MONROE, LOUISIANA, SUNDAY, MAY 8, 1960 TELEPHONE FA 2-5161—3-0501 FIVE CENTS

U.S. Admits Airplane Probably On Mission

But Denies Accusation From Khrush

WASHINGTON (UPI) — The United States admitted last night that an American plane shot down in Russia last Sunday "probably" was on an intelligence mission "to obtain information now concealed behind the Iron Curtain."

But, in a statement approved by President Eisenhower, the State Department denied Soviet Premier Nikita Khrushchev's accusation that the flight was authorized by officials in Washington.

NOTHING

The statement contained absolutely nothing to contradict Khrushchev's charge that the unarmed U-2 observation plane piloted by Francis G. Powers, a civilian, had flown 1,300 miles into Russia to "spy" on that country.

Instead, the statement left the impression that the report on the incident furnished the State Department and the White House by the civilian space agency two days ago, was not entirely accurate.

The agency had said that Powers, flying on a weather mission in Turkey along the Soviet border, was missing since reporting an hour after takeoff that his oxygen was failing.

Khrushchev said Powers bailed out after a "remarkable" Soviet rocket hit his plane and, after parachuting safely, confessed that he had been on an espionage flight.

The Soviet Premier— absolving Eisenhower— said Powers made the flight "at the assignment of his superiors" and as a spy for the Central Intelligence Agency.

The State Department said, however, that "It has been established that in so far as the authorities in Washington are concerned there was no authorization from here for any such flight.

"Nevertheless," the U.S. statement said, "it appears that in

(Continued On Page Two-A)

ON EMBASSY LEVEL

Cuba And Russia Tell Resumption Of Relations

HAVANA (UPI) — Cuba and the Soviet Union have formally re-established diplomatic relations on the embassy level, it was announced Saturday night.

The announcement was made by Foreign Minister Raul Roa.

The Russians broke off relations on April 3, 1952, after two couriers were barred from Cuba when they refused to allow customs men to inspect their luggage.

The following November the government of Dictator Fulgencio Batista outlawed the Communist party in Cuba.

POSSIBILITY

The possibility of reestablishment of Soviet-Cuban relations was enhanced when a trade mission, headed by Soviet First Deputy Premier Anastas I. Mikoyan, visited Cuba last year. A trade pact was signed between the two governments, primarily for the sale of Cuban sugar, shortly after the visit.

A statement issued by Roa said relations had been "tacitly re-established" in 1959 when the USSR recognized Premier Fidel Castro's revolutionary government.

This was ratified by Mikoyan during his visit and by Castro as representatives of their governments.

The statement said the Soviet ambassador to Mexico, Vladimir Bazikin, arrived here Saturday "to effect the exchange of notes that culminated in the USSR-Cuban trade pact."

Two Soldiers Rescued After Ironic Mishap

HEIDELBERG, Germany (AP) — A helicopter rescued Saturday two U. S. soldiers lost for a week in the Libyan Desert in a strange aftermath to the bomber Lady Be Good tragedy of World War II. Both were reported in good condition.

Sgt. Jarvis M. Wheeler, 32, of Livingston, Tex., and Pfc. Ronald Bingham, 19, of Albany, Calif., vanished last Saturday in a blinding sandstorm.

STORM

The storm enveloped them and their jeep when they

(Continued On Page Two-A)

Ike Says U.S. Will Resume Nuclear Test

GETTYSBURG, Pa. (UPI) — President Eisenhower announced Saturday—without advance notice to Russia—that the United States would resume underground nuclear tests this year.

He said this was necessary to obtain needed research data on cheat-proof detection systems and on peacetime "non-weapon" uses of atomic energy.

The surprise announcement meant an end to the voluntary atomic test ban moratorium that began in October, 1958.

PLANS

White House Press Secretary James C. Hagerty said that plans for tests will be spelled out in detail next Wednesday when experts of the United States, Russia, and Britain, the three big nuclear powers, meet again in Geneva to discuss research activities of the three nations. France recently joined the atomic club with two small tests.

Coed Gives Testimony In Slay Case

COLUMBUS, Miss. (AP) — A surprise witness testified Saturday at the murder trial of Jon Mattox that the 20-year-old college student told her he had been intimate about two years with a mother of four children.

The witness, Sara Grayson of Bay Springs, did not identify the woman. Mattox is on trial for the January slaying of his attractive 31-year-old neighbor, Mrs. Gene Cain Tate, mother of four children. She was found dead last Jan. 31, a black scarf and wire coat hanger twisted around her neck.

Miss Grayson was on the witness stand when the trial was recessed until 9 a.m. Monday. She will be the first witness called when the trial resumes.

Miss Grayson, a pretty 19-year-old brunette student at Mississippi State University where Mattox is a junior, quoted him as having said frequently: "Now she's done me wrong and I'm going to kill her."

The witness said she and Mattox were on a picnic when she first heard of the woman. She said Mattox appeared upset about the woman and said:

"Sara, you'll never understand our relationship. It's much more than normal. Every time I touch her chills go all over me."

Then, she said, he jumped up and had a wild look on his face. She said Mattox was blushing, talking wildly, saying his girlfriend "loved her husband and four children more than me."

Miss Grayson said she asked Mattox about the scandal if they were caught. He told her, she said, "I'd die if my father ever found out. I would like to get out of this. I don't know how."

She said Mattox told her they had this relationship almost two years and they became intimate after going together two months.

She said Mattox told her: "You don't know how wonderful it is to have someone who understands you."

When asked how it started, Mattox told Miss Grayson he was in his friend's kitchen and "all of a sudden I was kissing her."

Miss Grayson testified Mattox told her usually his friend's husband was traveling and she would call him to come stay at her house while he was gone.

Texas Election Results Told

DALLAS, Tex. AP — Texas' governor and attorney general apparently won reelection in Saturday's Democratic primary. Partial reports from precinct conventions indicated nearly unanimous backing for Sen. Lyndon B. Johnson for the presidential nomination.

City Voters Go To Polls On Saturday

To Pick Mayor, Commissioner, 5 Board Members

Candidates for various Monroe posts, including the mayor, will enter their final week of campaigning Monday for next Saturday's relatively quiet city election.

Voters have a wide selection of candidates to choose from with four in the mayor's race, four for street commissioner and 14 in the school board race.

Otherwise, there are six candidates for the City Democratic Executive Committee, now to be composed of six members, and five for the five - man City Republican Executive Committee.

11,692 VOTERS

Some 11,692 voters will be qualified to cast their ballots when the polls open at 6 a.m., closing at 8 o'clock Saturday night.

Of course, the mayor's race will be of chief concern in the election. Mayor W. L. (Jack) Howard, seeking re - election to his second term, has three opponents.

They include M. L. Peters, former Police Chief and now a state parole officer, Turner A. Davis Jr., an Evangelist preacher, and Rufus Ponsell, a disabled World War II veteran.

Street Commissioner W. D. H. Rodriguez, ending his fourth term in City Hall, also has three opponents. Rodriguez was appointed to his present term by Gov. Earl K. Long after Wayne H. Huckaby resigned.

Running against Rodriguez are Dave Chennault, a realtor and candidate for custodian of voting machines in the past state elections, L. B. Pettit, business-

(Continued On Page Two-A)

11 Students Convicted In Sitdowns

By United Press International

A Tallahassee, Fla., city court judge convicted 11 white and Negro student sitdown demonstrators on disturbing the peace charges Saturday and said their anti-segregation tactics were those of young Fidel Castros.

Judge John Rudd lectured the demonstrators and ordered them to pay fines of $300 each or serve 60 day jail sentences for taking part in a March 12 demonstration which police broke up with tear gas.

BLAME

He blamed lunch counter sitdowns on "preachers, professors and organizations" using college students "for publicity purposes." He cautioned them against following "some professors who read so many books they have completely left the earth." He suggested the students check with the FBI to determine who to follow.

Rudd also said such tactics were those of youthful Castros, and said he could find no comparison in the Bible "where so small a group could intimidate and frighten the majority."

He noted that the defendants were not natives of Tallahassee and said it was "unpardonable that strangers can come into a community and create such a disturbance."

"If you've got to do this sort of thing," he said, "go home and do it."

Rudd handed eight of the group, described as ringleaders of the protest at a Woolworth store lunch counter, additional 30 day sentences but suspended them and placed the students on one year probation. He paroled a 12th defendant in the custody of his parents.

JES' Ramblin'

Overlooked

In listing names of the 1960 graduating class at St. Matthews school, the name of Anita Ann was somehow overlooked, which distressed this fine young woman, her family, and many friends.

She is regarded one of the finest members of her class.

The graduating class this year is larger than ever before and with anticipated great growth year by year, it has caused removal plans from downtown St. Matthews, all of the lower grades up to freshman year of high school and beyond. These grammar grades will be taught in the Good Shepherd Catholic school next September.

FOR LEGISLATURE

Parish Lawmakers Plan Several Bills

(EDITOR'S NOTE: This is the 13th and final in a series of articles on bills to be introduced by Fifth District lawmakers in the session starting Monday. The Ouachita delegation was interviewed for today's article.)

By SAM HANNA
Staff Writer

Ouachita's delegation to the Legislature will head for Baton Rouge today with a multitude of bills in store for the 60-day session opening Monday.

Two of the three-man delegation — Sen. - Elect Jamar Adcock and Rep. - Elect Mike John Jr.— will be sworn in tomorrow for their first term in the Legislature.

Rep. Lawrence Gibbs, however, will start his second term.

Gibbs and John plan to combine their efforts on several bills in the House with Adcock's support, expected to come in the Senate.

They said they would work as a close - knit team representing Ouachita Parish. Adcock has Jackson Parish to look out for as well.

While Gibbs and John already have pre-filed at least three bills, a labor measure to rewrite the Monroe Utilities Commission act still hasn't been presented to the local delegation.

Gibbs previously had been called on by the Ouachita Parish

(Continued On Page Two-A)

Census Reveals Growth

Twin Cities Population Shows Rise

By SARAH LITTLE
Staff Writer

The countdown is finished for the Twin Cities. The population figures for Monroe and West Monroe are finally ready to release and they show a 25 to 32 per cent gain in population over figures of 10 years ago.

According to Fifth Congressional District Census Supervisor John P. Robinson, of Winnsboro, Monroe now has a population of 51,553, showing a 25 per cent gain over 1950's total of 38,572. West Monroe's total of 15,108 shows a 32 per cent gain over 1950 totals which were 10,302.

PARISH INCOMPLETE

Robinson said that the final totals for Ouachita Parish will not be completed until the middle of this week, but the Census Bureau estimates a total of 100,000. If this estimate proves to be correct, the figures for 10 years ago of 74,713 will be up an estimated 25 per cent.

Mayor W. L. Howard said last night that Monroe's going over the 51,000 mark in population would mean a lot to the city. "With this increase, Monroe will be in line as a distribution center for new industries that would not consider coming into a city of less than 51,000" Howard said.

"Monroe has enjoyed a good steady, healthy growth, which has not been spasmodic. This will have a good effect in bringing in new industries," Howard said. He added that he felt that Monroe could look forward to continued growth and prosperity.

Final tallies for the Ouachita Parish area were turned in to the Bureau Saturday morning. Census enumerators have been canvassing the twin cities since April 1, going from house to house, counting every man, woman, and child.

Monroe will be celebrating its

(Continued On Page Two-A)

ONE YOUNGSTER waves good by as a local group of boats gets underway at 8 a.m. Saturday to become a part of the Monroe flotilla going down to Baton Rouge for the inaugural boat-o-cade parade today. Hundreds of boats across the state are traveling to Baton Rouge for the parade which is to be reviewed by Governor-elect Jimmy Davis. Another purpose for the boat parade is to draw attention to the many miles of navigable waterways in Louisiana. (Staff photo by John Fogleman)

Money Problem And Race Issue Facing Solons

BATON ROUGE (AP)—Money headaches and the school integration threat again dwarf all issues in the 6-day Legislature opening at noon Monday.

The critical issues were the same four years ago, when Gov. Earl K. Long swept in for a third term and just about the same eight years ago when Robert F. Kennon became governor. Jimmie H. Davis, a new governor backed by an all-time high vote, will be sworn in Tuesday.

While commissioners of administration James S. Reily has proposed a record budget of 847 million dollars, he labels it an austerity spending program—the Legislature is certain to tinker and possibly overhaul it. Davis has asked the Legislature to help stop the spending spiral threatening bankruptcy.

SLASH

With public school education slashed 24 million in the Reily budget, educators led by state Supt. Shelby M. Jackson already are getting legislative signatures on key resolutions to put educational funds first.

While Davis has indicated the Legislature should trim the 14½-million-dollar school lunch spending so only the needy benefit, Jackson has pledged a fight against cuts in the funds.

In addition, there is that matter of the nine-million-dollar raise in welfare payments Long okayed.

(Continued On Page Two-A)

Make Sure You Are Included

The 1960 census count is officially over and it shows Monroe and the Twin Cities have grown. To assure that all the growth is recorded, if you haven't been counted yet you should contact the census bureau here immediately.

Go by or call the census office in the Virginia Hotel.

Davis Slated As Governor Number 41

BATON ROUGE (AP) — When Jimmie H. Davis takes the oath of office at noon Tuesday, after the salute of guns and the blare of brass bands, he will be the 41st governor since Louisiana became a state.

It was a simple affair when Gov. Earl K. Long was sworn in four years ago. But eight years earlier, Long's inauguration was a giant show with 41 bands, more than $100,000 worth of hot dogs given away in addition to huge amounts of buttermilk and soda pop. However, there'll be a lot of traditional gaiety at the Davis inauguration.

VISITORS

Davis, 58, is the fifth man to serve twice as governor. The state constitution does not permit a governor to succeed himself, although Long tried to do that after his summer trips to Texas and Louisiana mental hospitals. He abandoned the idea after opposition from Democratic party leaders.

Visitors at the inauguration will include Govs. Ross Barnett of Mississippi, Orval Faubus of Arkansas and John Patterson of Alabama, and Secretary of State Joe C. Carr, representing Gov. Buford Ellington of Tennessee.

Visiting governors will take part in the inaugural parade, which will move through the Baton Rouge business district at 10 p.m. ending at the 34-story state capitol where an inauguration grandstand has been placed on the steps.

Associate Justice Joe B. Hamiter of the Louisiana Supreme Court will swear in Davis, and, just before the governor, C. C.

(Continued On Page Two-A)

Search Shows Fair Weather

I'll bet that weatherman is one of the most over - worked men in this locality. Not only does he have to figure out the forecasts for the future, but he also has to figure what went wrong with the past.

And since he finally figured out last Tuesday's forecast, he is now working on last Wednesday's.

But he did take time out to search the skies for today's forecast — generally fair and cool through today, with low's of 45 to 55 tonight and high's of 70 or more.

Yesterday's high at Selman Field was 71, the low was 57.

Throughout the state the forecast is the same, with the temperature dropping to 35 in some portions of Arkansas.

YESTERDAY'S READINGS

6 a.m.	58
Noon	68
6 p.m.	70
Barometer, 6 p.m.	29.84
9:30 p.m.	57
Sunrise today	5:16
Sunset today	6:53
Sunrise tomorrow	5:15

AROUND THE WORLD

Traditions Of Motherhood Ease

By NORMA GAUHN
AP Staff Writer

On this day dedicated to her honor, mom can look at the wide world around her and heave a sigh of contentment.

Not only are there more mothers than ever — as experts fretting about the global population explosion testify. But mothers and women the world around are less confined by traditional restrictions than ever before.

The relentless march of emancipation has put mothers into Parliament in Japan, in urban professional jobs in Turkey, made them doctors and scientists in the Soviet Union, lawyers in France and office workers in Thailand.

SURVEY

A survey on women's changing lives abroad, by key foreign bureaus of The Associated Press, shows more and more mothers are working outside the home.

Children may be left at government-run day nurseries, as in the Soviet Union or at home with nurse sitters, as in South Africa.

In most of the Western world women have won—and exercise—equal rights in law, politics, property and education. In Britain, a member of Parliament recently argued that emancipation has gone so far, action should be taken to raise the status of men to that of women.

Even in the Far East, long a feudal stronghold for subjugation of the weaker sex, women are wielding newfound powers.

In Thailand, the ladies—traditional in sarongs or modern in slacks—feel they are just about equal to American women. But many don't choose to be independent at the expense of family life.

South American women are

(Continued On Page Two-A)

Troops Fire Bombs To Halt Korea Sitdown

SEOUL (UPI) — Republic of Korea Army troops fired two bursts of tear gas bombs Saturday to break up a sit-down demonstration of students in front of the Seoul City Hall.

A force of some 100 troops moved in to disperse about 100 demonstrators. The troops then advanced with bayonets lowered to break up a crowd of some 2,000 who had been watching the demonstration in City Hall Plaza.

One student was reported injured. The demonstrators were demanding the resignation of their high school principal, Kim Jun Joon, who they charged had been affiliated with the Liberal Party of former President Syngman Rhee.

TROOPS

The troops, armed with rifles and bayonets, had rushed to the plaza from the adjoining Duksoo Palace, where they have been stationed since the declaration of martial law April 19.

The students dispersed as soon as the troops fired several tear gas bombs. The demonstrators soon regrouped and tried to rush in again, only to be met with another burst of tear gas.

WE UNDERESTIMATE THEM

Education Expert Talks On Children

WASHINGTON (AP) — Grade school children are a lot smarter than their teachers think, says an expert in elementary education. The average first grader, infact, probably knows more about science than the teacher herself.

Alexander Frazier of Ohio State University, said Saturday U.S. schools must remodel their programs to keep up with the times.

"We have underestimated most of our kids," Frazier told a news conference. "We don't realize how much our children know these days. Our teaching seems to be based on the notion that they live in a vacuum. Actually, they live in a wide, wide world, with magazines, television, travel, good books—many things that broaden their horizons."

Frazier was one of the main speakers at a one-day conference on elementary education called by the National Education Assn. He is director of the university school at Ohio State University, and head of research activity of the Center for School Experimentation there.

Frazier told of one school where first graders had a toy rocket, equipped with a steering wheel.

"One of the children asked 'Do we need this steering wheel?' The teacher probably thought every rocket needed a steering wheel, but that first grader knew it needed retro-rockets," Frazier said.

Fourth Twister In Two Days Smashes Dixie

MOBILE, Ala. (UPI)—A tornado, the fourth in the South in two days, rumbled out of the bayous near the Mississippi border early Saturday, skipping to Mobile Bay in two hops that destroyed homes and businesses and triggered flash floods.

The tornado, spawned in a squall line reaching across the Deep South states, brought 4.30 inches of rain to downtown mobile in a 12 hour period and 2.81 inches in an hour, making many streets impassable until late Saturday and forcing evacuation of about six families in nearby Prichard. However, no one was injured.

The Weather Bureau reported the squall line was breaking up Saturday with clear skies and warm temperatures in sight. Small craft warnings, ordered up for 20 to 30 mile an hour winds along the coast, were taken down at noon.

TWISTER

The twister, roaring out of the lowland along Mississippi Sound, made its first hop into St. Elmo, a small crossroads community on Highway 90 about 20 miles from Mobile, destroying one house and several outbuildings and damaging several other houses. Trees, power and telephone lines were torn out by the winds.

It's second jump carried it to

(Continued On Page Two-A)

YES SIR!! YOU CAN PLACE A WANT AD TODAY

WANT AD DEPARTMENT OPEN

10 A.M. to 1 P.M.
DIAL FA 3-3660
OUR SUNDAY NUMBER

Ask about our low 7-day rates with cancellation privileges.

WEATHER

MONROE: Generally fair and cool. High yesterday 71, low 57

LOUISIANA: Generally fair and cool through today, low's of 45, high's in the 70's

ARKANSAS: Generally fair and much colder. No rain

Monroe Morning World

INDEX

Class	4-12D	Radio, TV	7B
Edits	2B	Society	1-12C
Book Page	3B	Theatres	4B
Financial	6B	Sports	8-11B
Church Page	2D	Garden Page	3D

5 Sections - - - 56 Pages

VOL. 31—NO. 202 • FULL AP, UPI, AP WIREPHOTO MONROE, LOUISIANA, SUNDAY, MAY 8, 1960 TELEPHONE FA 2-5161—3-0501 FIVE CENTS

U.S. Admits Airplane Probably On Mission

But Denies Accusation From Khrush

WASHINGTON (UPI) — The United States admitted last night that an American plane shot down in Russia last Sunday "probably" was on an intelligence mission "to obtain information now concealed behind the Iron Curtain."

But, in a statement approved by President Eisenhower, the State Department denied Soviet Premier Nikita Khrushchev's accusation that the flight was authorized by officials in Washington.

NOTHING

The statement contained absolutely nothing to contradict Khrushchev's charge that the unarmed U-2 observation plane piloted by Francis G. Powers, a civilian, had flown 1,300 miles into Russia to "spy" on that country.

Instead, the statement left the impression that the report on the incident furnished the State Department and the White House by the civilian space agency two days ago, was not entirely accurate.

The agency had said that Powers, flying on a weather mission in Turkey along the Soviet border, was missing since reporting an hour after takeoff that his oxygen was failing.

Khrushchev said Powers bailed out after a "remarkable" Soviet rocket hit his plane and, after parachuting safely, confessed that he had been on an espionage flight.

The Soviet Premier— absolving Eisenhower— said Powers made the flight "at the assignment of his superiors" and as a spy for the Central Intelligence Agency.

The State Department said, however, that "It has been established that in so far as the authorities in Washington are concerned there was no authorization from here for any such flight.

"Nevertheless," the U.S. statement said, "it appears that in

(Continued On Page Two-A)

ON EMBASSY LEVEL

Cuba And Russia Tell Resumption Of Relations

HAVANA (UPI) — Cuba and the Soviet Union have formally re-established diplomatic relations on the embassy level, it was announced Saturday night.

The announcement was made by Foreign Minister Raul Roa.

The Russians broke off relations on April 3, 1952, after two couriers were barred from Cuba when they refused to allow customs men to inspect their luggage.

The following November the government of Dictator Fulgencio Batista outlawed the Communist party in Cuba.

POSSIBILITY

The possibility of reestablishment of Soviet-Cuban relations was enhanced when a trade mission, headed by Soviet First Deputy Premier Anastas I. Mikoyan, visited Cuba last year. A trade pact was signed between the two governments, primarily for the sale of Cuban sugar, shortly after the visit.

A statement issued by Roa said relations had been "tacitly re-established" in 1959 when the USSR recognized Premier Fidel Castro's revolutionary government.

This was ratified by Mikoyan during his visit and by Castro as representatives of their governments.

The statement said the Soviet ambassador to Mexico, Vladimir Bazikin, arrived here Saturday "to effect the exchange of notes that culminated in the USSR-Cuban trade pact."

Two Soldiers Rescued After Ironic Mishap

HEIDELBERG, Germany (AP) — A helicopter rescued Saturday two U. S. soldiers lost for a week in the Libyan Desert in a strange aftermath to the bomber Lady Be Good tragedy of World War II. Both were reported in good condition.

Sgt. Jarvis M. Wheeler, 32, of Livingston, Tex., and Pfc. Ronald Bingham, 19, of Albany, Calif., vanished last Saturday in a blinding sandstorm.

STORM

The storm enveloped them and their jeep when they

(Continued On Page Two-A)

Ike Says U.S. Will Resume Nuclear Test

GETTYSBURG, Pa. (UPI) — President Eisenhower announced Saturday—without advance notice to Russia—that the United States would resume underground nuclear tests this year.

He said this was necessary to obtain needed research data on cheat-proof detection systems and on peacetime "non-weapon" uses of atomic energy.

The surprise announcement meant an end to the voluntary atomic test ban moratorium that began in October, 1958.

PLANS

White House Press Secretary James C. Hagerty said that plans for tests will be spelled out in detail next Wednesday when experts of the United States, Russia, and Britain, the three big nuclear powers, meet again in Geneva to discuss research activities of the three nations. France recently joined the atomic club with two small tests.

Coed Gives Testimony In Slay Case

COLUMBUS, Miss. (AP) — A surprise witness testified Saturday at the murder trial of Jon Mattox that the 20-year-old college student told her he had been intimate about two years with a mother of four children.

The witness, Sara Grayson of Bay Springs, did not identify the woman. Mattox is on trial for the January slaying of his attractive 31-year-old neighbor, Mrs. Gene Cain Tate, mother of four children. She was found dead last Jan. 31, a black scarf and wire coat hanger twisted around her neck.

Miss Grayson was on the witness stand when the trial was recessed until 9 a.m. Monday. She will be the first witness called when the trial resumes.

Miss Grayson, a pretty 19-year-old brunette student at Mississippi State University where Mattox is a junior, quoted him as having said frequently: "Now she's done me wrong and I'm going to kill her."

The witness said she and Mattox were on a picnic when she first heard of the woman. She said Mattox appeared upset about the woman and said:

"Sara, you'll never understand our relationship. It's much more than normal. Every time I touch her chills go all over me."

Then, she said, he jumped up and had a wild look on his face. She said Mattox was blushing, talking wildly, saying his girlfriend "loved her husband and four children more than me."

Miss Grayson said she asked Mattox about the scandal if they were caught. He told her, she said, "I'd die if my father ever found out. I would like to get out of this. I don't know how."

She said Mattox told her they had this relationship almost two years and they became intimate after going together two months.

She said Mattox told her: "You don't know how wonderful it is to have someone who understands you."

When asked how it started, Mattox told Miss Grayson he was in his friend's kitchen and "all of a sudden I was kissing her."

Miss Grayson testified Mattox told her usually his friend's husband was traveling and she would call him to come stay at her house while he was gone.

Texas Election Results Told

DALLAS, Tex. AP — Texas' governor and attorney general apparently won reelection in Saturday's Democratic primary. Partial reports from precinct conventions indicated nearly unanimous backing for Sen. Lyndon B. Johnson for the presidential nomination.

JES' Ramblin'

Overlooked

In listing names of the 1960 graduating class at St. Matthews school, the name of Anita Ann was somehow overlooked, which distressed this fine young woman, her family, and many friends.

She is regarded one of the finest members of her class.

The graduating class this year is larger than ever before and with anticipated great growth year by year, it has caused removal plans from downtown St. Matthews, all of the lower grades up to freshman year of high school and beyond. These grammar grades will be taught in the Good Shepherd Catholic school next September.

City Voters Go To Polls On Saturday

To Pick Mayor, Commissioner, 5 Board Members

Candidates for various Monroe posts, including the mayor, will enter their final week of campaigning Monday for next Saturday's relatively quiet city election.

Voters have a wide selection of candidates to choose from with four in the mayor's race, four for street commissioner and 14 in the school board race.

Otherwise, there are six candidates for the City Democratic Executive Committee, now to be composed of six members, and five for the five - man City Republican Executive Committee.

11,692 VOTERS

Some 11,692 voters will be qualified to cast their ballots when the polls open at 6 a.m., closing at 8 o'clock Saturday night.

Of course, the mayor's race will be of chief concern in the election. Mayor W. L. (Jack) Howard, seeking re - election to his second term, has three opponents.

They include M. L. Peters, former Police Chief and now a state parole officer, Turner A. Davis Jr., an Evangelist preacher, and Rufus Ponsell, a disabled World War II veteran.

Street Commissioner W. D. H. Rodriguez, ending his fourth term in City Hall, also has three opponents. Rodriguez was appointed to his present term by Gov. Earl K. Long after Wayne H. Huckaby resigned.

Running against Rodriguez are Dave Chennault, a realtor and candidate for custodian of voting machines in the past state elections. L. B. Pettit, business-

(Continued On Page Two-A)

11 Students Convicted In Sitdowns

By United Press International

A Tallahassee, Fla., city court judge convicted 11 white and Negro student sitdown demonstrators on disturbing the peace charges Saturday and said their anti-segregation tactics were those of young Fidel Castros.

Judge John Rudd lectured the demonstrators and ordered them to pay fines of $300 each or serve 60 day jail sentences for taking part in a March 12 demonstration which police broke up with tear gas.

BLAME

He blamed lunch counter sitdowns on "preachers, professors and organizations" using college students "for publicity purposes." He cautioned them against following "some professors who read so many books they have completely left the earth." He suggested the students check with the FBI to determine who to follow.

Rudd also said such tactics were those of youthful Castros, and said he could find no comparison in the Bible "where so small a group could intimidate and frighten the majority."

He noted that the defendants were not natives of Tallahassee and said it was "unpardonable that strangers can come into a community and create such a disturbance."

"If you've got to do this sort of thing," he said, "go home and do it."

Rudd handed eight of the group, described as ringleaders of the protest at a Woolworth store lunch counter, additional 30 day sentences but suspended them and placed the students on one year probation. He paroled a 12th defendant in the custody of his parents.

FOR LEGISLATURE

Parish Lawmakers Plan Several Bills

(EDITOR'S NOTE: This is the 13th and final in a series of articles on bills to be introduced by Fifth District lawmakers in the session starting Monday. The Ouachita delegation was interviewed for today's article.)

By SAM HANNA
Staff Writer

Ouachita's delegation to the Legislature will head for Baton Rouge today with a multitude of bills in store for the 60-day session opening Monday.

Two of the three-man delegation — Sen. - Elect Jamar Adcock and Rep. - Elect Mike John Jr.— will be sworn in tomorrow for their first term in the Legislature.

Rep. Lawrence Gibbs, however, will start his second term.

Gibbs and John plan to combine their efforts on several bills in the House with Adcock's support, expected to come in the Senate.

They said they would work as a close - knit team representing Ouachita Parish. Adcock has Jackson Parish to look out for as well.

While Gibbs and John already have pre-filed at least three bills, a labor measure to rewrite the Monroe Utilities Commission act still hasn't been presented to the local delegation.

Gibbs previously had been called on by the Ouachita Parish

(Continued On Page Two-A)

Census Reveals Growth

Twin Cities Population Shows Rise

By SARAH LITTLE
Staff Writer

The countdown is finished for the Twin Cities. The population figures for Monroe and West Monroe are finally ready to release and they show a 25 to 32 per cent gain in population over figures of 10 years ago.

According to Fifth Congressional District Census Supervisor John P. Robinson, of Winnsboro, Monroe now has a population of 51,553, showing a 25 per cent gain over 1950's total of 38,572. West Monroe's total of 15,108 shows a 32 per cent gain over 1950 totals which were 10,302.

PARISH INCOMPLETE

Robinson said that the final totals for Ouachita Parish will not be completed until the middle of this week, but the Census Bureau estimates a total of 100,000. If this estimate proves to be correct, the figures for 10 years ago of 74,713 will be up an estimated 25 per cent.

Mayor W. L. Howard said last night that Monroe's going over the 51,000 mark in population would mean a lot to the city. "With this increase, Monroe will be in line as a distribution center for new industries that would not consider coming into a city of less than 51,000" Howard said.

"Monroe has enjoyed a good steady, healthy growth, which has not been spasmodic. This will have a good effect in bringing in new industries," Howard said. He added that he felt that Monroe could look forward to continued growth and prosperity.

Final tallies for the Ouachita Parish area were turned in to the Bureau Saturday morning. Census enumerators have been canvassing the twin cities since April 1, going from house to house, counting every man, woman, and child.

Monroe will be celebrating its

(Continued On Page Two-A)

ONE YOUNGSTER waves good by as a local group of boats gets underway at 8 a.m. Saturday to become a part of the Monroe flotilla going down to Baton Rouge for the inaugural boat-o-cade parade today. Hundreds of boats across the state are traveling to Baton Rouge for the parade which is to be reviewed by Governor-elect Jimmy Davis. Another purpose for the boat parade is to draw attention to the many miles of navigable waterways in Louisiana. (Staff photo by John Fogleman)

Money Problem And Race Issue Facing Solons

BATON ROUGE (AP)—Money headaches and the school integration threat again dwarf all issues in the 6-day Legislature opening at noon Monday.

The critical issues were the same four years ago, when Gov. Earl K. Long swept in for a third term and just about the same eight years ago when Robert F. Kennon became governor. Jimmie H. Davis, a new governor backed by an all-time high vote, will be sworn in Tuesday.

While commissioners of administration James S. Reily has proposed a record budget of 847 million dollars, he labels it an austerity spending program—the Legislature is certain to tinker and possibly overhaul it. Davis has asked the Legislature to help stop the spending spiral threatening bankruptcy.

SLASH

With public school education slashed 24 million in the Reily budget, educators led by state Supt. Shelby M. Jackson already are getting legislative signatures on key resolutions to put educational funds first.

While Davis has indicated the Legislature should trim the $14\frac{1}{2}$-million-dollar school lunch spending so only the needy benefit, Jackson has pledged a fight against cuts in the funds.

In addition, there is that matter of the nine-million-dollar raise in welfare payments Long okayed.

(Continued On Page Two-A)

Make Sure You Are Included

The 1960 census count is officially over and it shows Monroe and the Twin Cities have grown. To assure that all the growth is recorded, if you haven't been counted yet you should contact the census bureau here immediately.

Go by or call the census office in the Virginia Hotel.

Davis Slated As Governor Number 41

BATON ROUGE (AP) — When Jimmie H. Davis takes the oath of office at noon Tuesday, after the salute of guns and the blare of brass bands, he will be the 41st governor since Louisiana became a state.

It was a simple affair when Gov. Earl K. Long was sworn in four years ago. But eight years earlier, Long's inauguration was a giant show with 41 bands, more than $100,000 worth of hot dogs given away in addition to huge amounts of buttermilk and soda pop. However, there'll be a lot of traditional gaiety at the Davis inauguration.

VISITORS

Davis, 58, is the fifth man to serve twice as governor. The state constitution does not permit a governor to succeed himself, although Long tried to do that after his summer trips to Texas and Louisiana mental hospitals. He abandoned the idea after opposition from Democratic party leaders.

Visitors at the inauguration will include Govs. Ross Barnett of Mississippi Orval Faubus of Arkansas and John Patterson of Alabama, and Secretary of State Joe C. Carr, representing Gov. Buford Ellington of Tennessee.

Visiting governors will take part in the inaugural parade, which will move through the Baton Rouge business district at 10 p.m. ending at the 34-story state capitol where an inauguration grandstand has been placed on the steps.

Associate Justice Joe B. Hamiter of the Louisiana Supreme Court will swear in Davis, and, just before the governor, C. C.

(Continued On Page Two-A)

Search Shows Fair Weather

I'll bet that weatherman is one of the most over - worked men in this locality. Not only does he have to figure out the forecasts for the future, but he also has to figure what went wrong with the past.

And since he finally figured out last Tuesday's forecast, he is now working on last Wednesday's.

But he did take time out to search the skies for today's forecast — generally fair and cool through today, with low's of 45 to 55 tonight and high's of 70 or more.

Yesterday's high at Selman Field was 71, the low was 57.

Throughout the state the forecast is the same, with the temperature dropping to 35 in some portions of Arkansas.

YESTERDAY'S READINGS

6 a.m.	58
Noon	68
6 p.m.	70
Barometer, 6 p.m.	29.84
9:30 p.m.	57
Sunrise today	5:16
Sunset today	6:53
Sunrise tomorrow	5:15

AROUND THE WORLD

Traditions Of Motherhood Ease

By NORMA GAUHN
AP Staff Writer

On this day dedicated to her honor, mom can look at the wide world around her and heave a sigh of contentment.

Not only are there more mothers than ever — as experts fretting about the global population explosion testify. But mothers and women the world around are less confined by traditional restrictions than ever before.

The relentless march of emancipation has put mothers into Parliament in Japan, in urban professional jobs in Turkey, made them doctors and scientists in the Soviet Union, lawyers in France and office workers in Thailand.

SURVEY

A survey on women's changing lives abroad, by key foreign bureaus of The Associated Press, shows more and more mothers are working outside the home.

Children may be left at government-run day nurseries, as in the Soviet Union or at home with nurse sitters, as in South Africa.

In most of the Western world women have won—and exercise—equal rights in law, politics, property and education. In Britain, a member of Parliament recently argued that emancipation has gone so far, action should be taken to raise the status of men to that of women.

Even in the Far East, long a feudal stronghold for subjugation of the weaker sex, women are wielding newfound powers.

In Thailand, the ladies—traditional in sarongs or modern in slacks—feel they are just about equal to American women. But many don't choose to be independent at the expense of family life.

South American women are

(Continued On Page Two-A)

Troops Fire Bombs To Halt Korea Sitdown

SEOUL (UPI) — Republic of Korea Army troops fired two bursts of tear gas bombs Saturday to break up a sit-down demonstration of students in front of the Seoul City Hall.

A force of some 100 troops moved in to disperse about 100 demonstrators. The troops then advanced with bayonets lowered to break up a crowd of some 2,000 who had been watching the demonstration in City Hall Plaza.

One student was reported injured. The demonstrators were demanding the resignation of their high school principal, Kim Jun Joon, who they charged had been affiliated with the Liberal Party of former President Syngman Rhee.

TROOPS

The troops, armed with rifles and bayonets, had rushed to the plaza from the adjoining Duksoo Palace, where they have been stationed since the declaration of martial law April 19.

The students dispersed as soon as the troops fired several tear gas bombs. The demonstrators soon regrouped and tried to rush in again, only to be met with another burst of tear gas.

WE UNDERESTIMATE THEM

Education Expert Talks On Children

WASHINGTON (AP) — Grade school children are a lot smarter than their teachers think, says an expert in elementary education. The average first grader, infact, probably knows more about science than the teacher herself.

Alexander Frazier of Ohio State University, said Saturday U.S. schools must remodel their programs to keep up with the times.

"We have underestimated most of our kids," Frazier told a news conference. "We don't realize how much our children know these days. Our teaching seems to be based on the notion that they live in a vacuum. Actually, they live in a wide, wide world, with magazines, television, travel, good books—many things that broaden their horizons."

Frazier was one of the main speakers at a one-day conference on elementary education called by the National Education Assn. He is director of the university school at Ohio State University, and head of research activity of the Center for School Experimentation there.

Frazier told of one school where first graders had a toy rocket, equipped with a steering wheel.

"One of the children asked 'Do we need this steering wheel?' The teacher probably thought every rocket needed a steering wheel, but that first grader knew it needed retro-rockets." Frazier said.

Fourth Twister In Two Days Smashes Dixie

MOBILE, Ala. (UPI)—A tornado, the fourth in the South in two days, rumbled out of the bayous near the Mississippi border early Saturday, skipping to Mobile Bay in two hops that destroyed homes and businesses and triggered flash floods.

The tornado, spawned in a squall line reaching across the Deep South states, brought 4.30 inches of rain to downtown mobile in a 12 hour period and 2.81 inches in an hour, making many streets impassable until late Saturday and forcing evacuation of about six families in nearby Prichard. However, no one was injured.

The Weather Bureau reported the squall line was breaking up Saturday with clear skies and warm temperatures in sight. Small craft warnings, ordered up for 20 to 30 mile an hour winds along the coast, were taken down at noon.

TWISTER

The twister, roaring out of the lowland along Mississippi Sound made its first hop into St. Elmo a small crossroads community on Highway 90 about 20 miles from Mobile, destroying one house and several outbuildings and damaging several other houses. Trees power and telephone lines were torn out by the winds.

It's second jump carried it to

(Continued On Page Two-A)

YES SIR!!
YOU CAN
PLACE A WANT
AD TODAY

WANT AD
DEPARTMENT
OPEN

10 A.M. to 1 P.M.
DIAL FA 3-3660
OUR SUNDAY NUMBER

Ask about our low 7-day rates with cancellation privileges.

Traditions Of Motherhood Ease

(Continued From Page One)

teaching in universities; Norway has women taxi drivers and police patrols.

Sweden has admitted women as priests in the Lutheran State Church; Egypt is training women paratroopers; in Denmark women smoking cigars are a common sight.

In South Africa, on the other hand, a wife has practically no logal rights. She must even have her husband's written permission to open a banking account.

But, says Nola Gold of Johannesburg, "women are respected by South African men."

There are other exceptions to the feminine surge to power. In Turkey no harem-like restraints are imposed in big cities. But in farms and villages, custom still decrees a man's world.

In rural Turkey, if you see a woman at all she is minding children or working the fields. In local cafes and hangouts, it's men only. The husband rides the family donkey while the lady of the house trudges behind.

Egypt also illustrates two extremes. Last summer Cairo University coed Lila Nadia, machine-gun tucked under her arm, made her first plane jump as one of the first trainees of an Egyptian woman paratroop division.

But practice may be quite different. Nearly all marriages are family arranged. And while some Egyptian women are pampered and idolized by their husbands, others are all working as beasts of burden.

France has sought to balance equal rights for women within a framework that recognizes their leading role as homemakers.

Frenchwomen may envy the appliances and gadgets which ease housekeeping in America. But they criticize American wives for ruling their husbands—in French eyes the cause of the high U.S. divorce rate.

The double moral standard still prevails in France, but is disappearing among young couples as economics make support of a mistress more difficult for husbands.

In Japan, women may look docile but actually they are among the world's most determined and strong-willed. Since 1945 they have acquired voting rights, protection against divorce, a legal say in matters of inheritance and almost limitless opportunities in education and jobs.

City Voters Go To Polls On Saturday

(Continued From Page One)

man and Ward 3 juryman, and Joseph A. Battaglia, a plumbing contractor and former city policeman.

H. W. McSherry, Commissioner of Finance & Utilities, was unopposed.

SCHOOL BOARD

Candidates for the five - man City School Board are:

Incumbent Grayson Guthrie, 2604 Beloit; incumbent Tom H. Scott, Point Drive; incumbent W. S. Gannaway, 1711 McGuire Ave.; Fensky (Jack) Terzia, 2220 Pargoud Blvd.; Mrs. Hazel Garlington, 1026 S. 1st; Frank Breese Jr., 400 Forsythe Ave.; Hiram Griffin, 308 Malvern St.; W. E. Whetstone, 807 College Ave.; Ben Marshall, 1412 Island Drive; Gordon Cummings, 2020 Island Drive; Harry E. Greenwood, 410 Georgia St.; J. H. Scogin Jr., 2301 Marie Place; Vincent J. Buttitta, 525 DeSiard St.; and Wayne Woods, 1004 Speed Drive.

Other issues include business-changes in workmen's compensation laws, setting up a three-man industrial accident board for settlements now left up to the courts and an AFL-CIO request to require contractors to pay prevailing wage scales on any public contracts.

The Reily - proposed austerity budget makes no room for college capital outlay, but New Orleans and Jefferson lawmakers will back a $9,025,220 building request for Louisiana State University in New Orleans. The state board of education has given top priority to construction needs at nine state colleges estimated at $9,500,000.

Candidates for the City Democratic Executive Committee include the present five incumbents, plus Tony Anzalone, 700 S. 2nd. The committee was increased to six members.

Incumbents seeking re - election are Austin Miller Sr., 311 Lakeside Dr.; Harry Strong, 504 N. 5th; Diehlmann Bernhardt, 1808 Spencer Blvd.; James R. Williams, 601 Filhoil Ave.; and Simon Johnson, 617 St. John St.

Meantime, the Republicans had five candidates for their City Democratic Executive Committee — Lawrence H. Fox, Edward B. Ellison, Mrs. A. C. Pappas, James L. Ewing III, and Elmer C. Slagle.

Only incumbent not to seek re-election was Mrs. Mary Faulk Flournoy.

Davis Slated As Governor Number 41

(Continued From Page One)

(Taddy) Aycock as lieutenant governor.

Aycock will speak briefly after he takes the oath.

Leaders of three faiths will offer prayers during the ceremonies.

The invocation will be given by Dr. James W. Middleton, pastor of the First Baptist Church, Shreveport.

Right after Davis' becomes governor, the Right Rev. Msgr. Herman P. Lohmann, pastor of St. Joseph's Catholic Church, Baton Rouge, will offer a prayer.

Rabbi Nathaniel S. Share, New Orleans, will pronounce the benediction before the new governor retires to his office.

Also on the program is the Noel choir of Centanary College.

Davis then probably will conduct a joint news conference with the visiting chief executives, then lead the new official family in a grand march at the official inaugural ball.

Money Problem And Race Issue Facing Solons

(Continued From Page One)

thus putting the next governor on the spot financially.

The Legislature also must think what lies ahead in a federal judge's refusal to set aside his order for New Orleans to submit a school desegregation plan by May 16. East Baton Rouge and St. Helena parishes face a similar requirement later.

But Denies Accusation From Khrush

(Continued From Page One)

endeavoring to obtain information now concealed behind the Iron Curtain, a flight over Soviet territory was probably undertaken by an unarmed civilian U-2 plane.

In making this admission— the first U.S. acknowledgement that observation flights along the Turkish-Soviet border and similar areas have intelligence as well as weather-surveying purposes behind them—the statement said:

"It is certainly no secret that given the state of the world, intelligence collection activities are practiced by all countries and post-war history certainly reveals that the Soviet Union has not been lagging in this field."

The United States said such activities are made more necessary "by the excessive secrecy practiced by the Soviet Union in contrast to the free world."

But it said "It is in relation to the danger of surprise attack that planes of the type of unarmed civilian U-2 aircraft have made flights along the frontiers of the free world for the past four years."

WASHINGTON (AP) — Harold E. Stassen said Saturday it seemed to him the U. S. plane shot down by the Soviets last Sunday was sent there deliberately by "some of our military officers" to upset the summit meeting scheduled to start May 16.

"I doubt that President Eisenhower knew about or approved this flight," Stassen said. "If he did not, he should remove the officers involved from their command no matter how high up they may be."

Stassen, former disarmament adviser to Eisenhower and now a Philadelphia lawyer, made his comments in a telephone call to The Associated Press here from Minneapolis.

His views were expressed a few hours after Soviet Premier Nikita Khrushchev said the pilot of the plane shot down, Francis G. Powers, 30, parachuted to earth, admitted he was on a spying mission and may face trial as a spy.

Two Soldiers Rescued After Ironic Mishap

(Continued From Page One)

strayed away from the main group of a 19-man American mortuary team hunting remains of four of the bomber's crewmen.

A helicopter pilot found the two and their jeep Saturday only 15 miles — perhaps a half hour drive — east of their base camp in the desert.

Their jeep still held more than half of the 20-day supply of water with which they had left the camp, 400 miles south of the Mediterranean coast. Their food was not so abundant, however. They had taken a supply for only four days.

The helicopter flew them back to the camp. The craft was one of a search unit that included two helicopters, four planes and a small fleet of jeeps and trucks. The hunters had scanned nearly 3,000 square miles without results.

News of the recovery was flashed to the U.S. Army's European headquarters in Heidelberg.

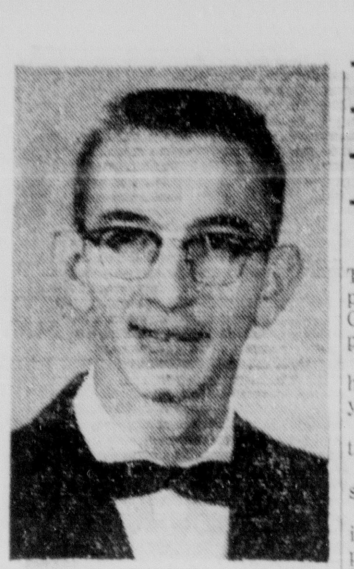

BRUCE PARKS, sophomore pharmacy major from Monroe, will head the Northeast State chapter of Tau Kappa Epsilon fraternity during the coming school year. He succeeds Harold Kilpatrick, senior pharmacy student from West Monroe. Officers elected to serve with Parks include: Danny Chapman, Delhi premedical junior, vice president; Robert Vance, Shreveport freshman in music education, secretary; Harold Kilpatrick, treasurer; Woodie Powell, Slidell freshman in pharmacy, chaplain; Jarrett Ketchum, sophomore pharmacy major from Patterson, historian; and Lewis Hardy, Monroe sophomore student in electrical engineering, sergeant-at-arms.

Twin Cities Population Shows Rise

(Continued From Page One)

175th birthday this week, and these figures speak well of the growth of a city that began its existence as a fur-trading center.

Monroe and West Monroe, located in the heart of the Monroe Gas Field, probably began its economic revolution with the discovery of natural gas in 1915-16.

ECONOMY UP

During the past ten years, the Twin Cities have enjoyed a prosperous gain in all economic phases. With its distribution center, of an estimated 356,000, including 16 adjacent and nearby parishes, Monroe has grown not only in population, but in retail sales and new residential and commercial buildings.

The past five years has seen the addition of a Twin Cities Shopping Center, the building of a new parish library, new additions planned for the four-year college Monroe boasts, plus many other things that could be enumerated.

The estimated population growth for Monroe for 1959 was set at only 51,000, showing that the guess was missed by about 553. This only goes to show that Monroe is growing faster than even the Census people estimated.

At this rate, with long range planning, perhaps Monroe can raise her population even more than 25 per cent in the next decade.

Long range planning could bring more industries to the Twin City areas, bringing with the industries more money, more culture, more population — making a bigger, better Twin Cities of the Ouachita.

Two Bullets Removed From Africa Premier

PRETORIA, South Africa (AP) —Two revolver bullets fired by an assassin into the head of South Africa's Premier Hendrik Verwoerd a month ago were removed yesterday.

Pretoria General Hospital said Verwoerd's condition was satisfactory but that he will not be allowed visitors for the next few days.

Parish Lawmakers Plan Several Bills

(Continued From Page One)

Trades & Labor Council to support legislation giving the City Council authority over the city's power and water system.

But, Gibbs said yesterday, "I haven't seen a copy of the bill yet."

John said, "I am taking no active part in it."

While Adcock said, "I will not support it."

Meantime, Gibbs already has introduced a bill, with John's support, to enlarge the pension funds for Monroe firemen and bus drivers.

TRADE SCHOOL

At the same time, they are co-sponsoring a bill requesting $300,000 for the construction of a new Ouachita Valley Trade School in West Monroe.

John said, "They have needed a building for sometime."

This is a project which has failed before in the Legislature, but Gibbs and John said they would give it another try.

With funds available from the federal government and Ouachita Parish, a bill asking for $200,000 to match this money will be pushed for the construction of a new health center.

Again, this is legislation that has failed before.

On other matters, each of the Ouachita delegation voiced pet interests.

For instance, Gibbs said he would look into the law on dual wheel trucks, expressing the belief that if the state does not have a law requiring these trucks to be equipped with mud flaps, there should be one.

He also said he would support a bill introduced by Rep. Richard Betrand of Lafayette appropriating $75,000 for the study of alligator weed.

Gibbs pointed out that he had been informed alligator weed was creeping into Bayou DeSiard.

He also wants to:

1. Maintain the present salaries of state policemen, with at least no cutback in pay.

2. Look into the matter of constructing a new bridge over D'Arbonne, explaining that the present one - lane bridge was inadequate.

3. Support a move to construct a dam in the Jonesboro highway area to relieve high water pressure off the highway, reclaiming farm land on the west side of the Ouachita River.

In general Gibbs said, "I am hoping for peace and harmony, but I know that we are going to have financial troubles. Right now, I am adopting an attitude of 'wait and see.'"

On the Senate side, Adcock said he was expecting bills from both the Monroe - Ouachita Regional Planning Commission and the West Monroe Planning Commission.

However, Adcock said he had not been contacted by the West Monroe Planning Commission.

"I will introduce legislation for both groups if requested to do so," he stated.

On the state level, Adcock said he would cooperate with Gov. Jimmie H. Davis to establish fiscal responsibilities.

"My whole approach is that education is first with highways second and welfare third," he explained.

But, Adcock added, "It's time that welfare is put where it belongs — at the bottom of the big three, as far as I am concerned."

He explained that he was greatly in favor of any welfare programs to help needy children and said he would talk with Davis on help for the celebral palsy school here.

"But, I am for re-working the welfare program from top to bottom," Adcock stated, adding, "We are living beyond our means."

Adcock and Gibbs did not comment on the proposed third judgeship for Ouachita and Morehouse Parishes, but John said he would support this legislation.

Rep. Woodrow Wilson of Bastrop will introduce two bills for a third judge — one measure to create the third judgeship, the second a constitutional amendment that one judge would come from Morehouse.

This is a move sponsored by the Fourth District Bar Association.

John said, "If the Fourth District Bar Association by majority vote recommends the creation of a third judgeship in Ouachita and Morehouse Parishes, I will support the bill."

The new Ouachita representative also said he was interested in Farm Bureau legislation, particularly a measure for a new trespass law.

About Northeast State College, he added, "I am going to lend wholehearted support to doing all I possibly can for the college — to back their needs at every turn."

Each of the Ouachita delegates expressed anxiety in what the administration program will include.

So far Davis has been silent.

The First Baptist Church in Providence, R. I., was founded by Roger Williams in 1638. It was recently restored by a $300,000 grant from John D. Rockefeller Jr.

Fourth Twister In Two Days Smashes Dixie

(Continued From Page One)

Hollingers Island, a low lying area surrounded by rivers on the banks of Mobile Bay, where it demolished a grocery, two service stations, a Masonic lodge and a skating rink and heavily damaging a Baptist church before breaking up in the bay.

A weather forecaster at Brookley Air Force Base, driving nearby when the twister struck at Hollingers Island, said the buildings seemed to explode and the crossroads area "looked like a steamroller flattened it."

Winds in gusts up to 46 miles per hour were recorded during the deluge which accompanied the tornado and water up to 18 inches deep covered the floors of low lying homes in Prichard. Oak trees over a century old were uprooted and cast about with roofs, bits of barns and houses and furniture.

Several bridges in the county were underwater or knocked out, one at Mount Vernon causing a flaming pile-up of railroad gasoline tank cars, and heavy damages were reported throughout the county.

Police reported many streetsvin Pr nrd were washed out, some still underwater by noon, and most impassable.

SILVERSTEIN'S

Storage

Your Fur's Best Friend!

Furs are a precious possession! Protect them from summer heat, moths, fire and theft! Bring your Furs in now for safe summer storage at Silverstein's.

PLAN TO ATTEND

The Jan Garber Concert and Dance at the Frances Hotel Roof May 18th from 8 to 12.

Sponsored By Northeast La. Shrine Club.

SILVERSTEIN'S

342 DeSiard

at Silverstein's . . . over a third of a century of courteous, friendly service

FASHION SENSATION

of the season

All Combed Cotton

Tucked all over with inserts of delicate lace

The most outstanding fashion hit of the season. Dainty and lovely, crease resistant, guaranteed washable. Drip dry and wear finish. • Black • White • Red • Bone • Sizes 8 thru 18

Only

29.98

"Fitchene" GARMENTS OF DISTINCTION

FREE PARKING

SILVERSTEIN'S

342 DeSiard

New flower creations for a lovelier home

New color, beauty, loveliness wherever fine creations are appreciated. Friends admire your selection of long-lasting flower reproductions. Always in good taste. Arrangements from $3. Select yours at

MARY'S FLOWER SHOP

315 N. 2nd FA 3-3494

great news!

playtex™

cotton-pretty® bra (2.50)

FREE

when you buy a **playtex** magic-cling® strapless bra

Imagine! Right now, you get a famous $2.50 Playtex Cotton-Pretty Bra (all-cotton style) absolutely free when you buy a Playtex Magic-Cling . . . the sensational strapless bra with exclusive new magic clinging back. It stays in place whatever you do. Stretch, reach, bend! It won't slip! It won't ride up!

The secret? An exclusive elastic back made of Anoset*. Exciting contour cups with delicate star embroidery are pre-shaped to shape you naturally in new young loveliness. You can wear this strapless bra in heavenly comfort all day long. White. 32A to 38C.

Remember, you get a free Playtex Cotton-Pretty Bra (reg. $2.50) when you buy a Magic-Cling Bra at $5.95.

Hurry though, this sensational offer is good for a limited time only.

SILVERSTEIN'S—Monroe, La.

SILVERSTEIN'S

342 DeSiard

Traditions Of Motherhood Ease

(Continued From Page One)

teaching in universities; Norway has women taxi drivers and police patrols.

Sweden has admitted women as priests in the Lutheran State Church; Egypt is training women paratroopers; in Denmark women smoking cigars are a common sight.

In South Africa, on the other hand, a wife has practically no legal rights. She must even have her husband's written permission to open a banking account.

But, says Nola Gold of Johannesburg, "women are respected by South African men."

There are other exceptions to the feminine surge to power. In Turkey no harem-like restraints are imposed in big cities. But in farms and villages, custom still decrees a man's world.

In rural Turkey, if you see a woman at all she is minding children or working the fields. In local cafes and hangouts, it's men only. The husband rides the family donkey while the lady of the house trudges behind.

Egypt also illustrates two extremes. Last summer Cairo University coed Lila Nadia, machine-gun tucked under her arm, made her first plane jump as one of the first trainees of an Egyptian woman paratroop division.

But practice may be quite different. Nearly all marriages are family arranged. And while some Egyptian women are pampered and idolized by their husbands, others are all working as beasts of burden.

France has sought to balance equal rights for women within a framework that recognizes their leading role as homemakers.

Frenchwomen may envy the appliances and gadgets which ease housekeeping in America. But they criticize American wives for ruling their husbands—in French eyes the cause of the high U.S. divorce rate.

The double moral standard still prevails in France, but is disappearing among young couples as economics make support of a mistress more difficult for husbands.

In Japan, women may look docile but actually they are among the world's most determined and strong-willed. Since 1945 they have acquired voting rights, protection against divorce, a legal say in matters of inheritance and almost limitless opportunities in education and jobs.

City Voters Go To Polls On Saturday

(Continued From Page One)

man and Ward 3 pryman, and Joseph A. Battaglia, a plumbing contractor and former city policeman.

H. W. McSherry, Commissioner of Finance & Utilities, was unopposed.

SCHOOL BOARD

Candidates for the five - man City School Board are:

Incumbent Grayson Guthrie, 2604 Beloit; incumbent Tom H. Scott, Point Drive; incumbent W. S. Gannaway, 1711 McGuire Ave.; Fensky (Jack) Terzia, 2220 Pargoud Blvd.; Mrs. Hazel Garlington, 1028 S. 1st; Frank Breese Jr., 409 Forsythe Ave.; Hiram Griffin, 308 Malvern St.; W. E. Whetstone, 307 College Ave.; Ben Marshall, 1412 Island Drive; Gordon Cummings, 2020 Island Drive; Harry E. Greenwood, 410 Georgia St.; J. H. Scogin Jr., 2301 Marie Place; Vincent J. Buttitta, 325 DeSiard St.; and Wayne Woods, 1004 Speed Drive.

Other issues include business-changes in workmen's compensation laws, setting up a three-man industrial accident board for settlements now left up to the courts and an AFL-CIO request to require contractors to pay prevailing wage scales on any public contracts.

The Reily - proposed austerity budget makes no room for college capital outlay, but New Orleans and Jefferson lawmakers will back a $9,025,220 building request for Louisiana State University in New Orleans. The state board of education has given top priority to construction needs at nine state colleges estimated at $9,500,000.

Candidates for the City Democratic Executive Committee include the present five incumbents, plus Tony Anzalone, 700 S. 2nd. The committee was increased to six members.

Incumbents seeking re - election are Austin Miller Sr., 911 Lakeside Dr.; Harry Strong, 504 N. 5th; Diehlmann Bernhardt, 1008 Spencer Blvd.; James R. Williams, 601 Filhoil Ave.; and Simon Johnson, 617 St. John St.

Meantime, the Republicans had five candidates for their City Democratic Executive Committee — Lawrence H. Fox, Edward B. Ellison, Mrs. A. C. Pappas, James L. Ewing III, and Elmer C. Slagle.

Only incumbent not to seek re-election was Mrs. Mary Faulk Flournoy.

Davis Slated As Governor Number 41

(Continued From Page One)

Taddy Aycock as lieutenant governor.

Aycock will speak briefly after he takes the oath.

Leaders of three faiths will offer prayers during the ceremonies.

The invocation will be given by Dr. James W. Middleton, pastor of the First Baptist Church, Shreveport.

Right after Davis becomes governor, the Right Rev. Msgr. Herman P. Lohmann, pastor of St. Joseph's Catholic Church, Baton Rouge, will offer a prayer.

Rabbi Nathaniel S. Share, New Orleans, will pronounce the benediction before the new governor retires to his office.

Also on the program is the Noel choir of Centenary College.

Davis then probably will conduct a joint news conference with the visiting chief executives, then lead the new official family in a grand march at the official inaugural ball.

Money Problem And Race Issue Facing Solons

(Continued From Page One)

thus putting the next governor on the spot financially.

The Legislature also must think what lies ahead in a federal judge's refusal to set aside his order for New Orleans to submit a school desegregation plan by May 16. East Baton Rouge and St. Helena parishes face a similar requirement later.

But Denies Accusation From Khrush

(Continued From Page One)

endeavoring to obtain information now concealed behind the Iron Curtain, a flight over Soviet territory was probably undertaken by an unarmed civilian U-2 plane.

In making this admission— the first U.S. acknowledgement that observation flights along the Turkish-Soviet border and similar areas have intelligence as well as weather-surveying purposes behind them—the statement said:

"It is certainly no secret that given the state of the world, intelligence collection activities are practiced by all countries and post-war history certainly reveals that the Soviet Union has not been lagging in this field."

The United States said such activities are made more necessary "by the excessive secrecy practiced by the Soviet Union in contrast to the free world."

But it said "It is in relation to the danger of surprise attack that planes of the type of unarmed civilian U-2 aircraft have made flights along the frontiers of the free world for the past four years."

WASHINGTON (AP) — Harold E. Stassen said Saturday it seemed to him the U. S. plane shot down by the Soviets last Sunday was sent there deliberately by "some of our military officers" to upset the summit meeting scheduled to start May 16.

"I doubt that President Eisenhower knew about or approved this flight," Stassen said. "If he did not, he should remove the officers involved from their command no matter how high up they may be."

Stassen, former disarmament adviser to Eisenhower and now a Philadelphia lawyer, made his comments in a telephone call to The Associated Press here from Minneapolis.

His views were expressed a few hours after Soviet Premier Nikita Khrushchev said the pilot of the plane shot down, Francis G. Powers, 30, parachuted to earth, admitted he was on a spying mission and may face trial as a spy.

Two Soldiers Rescued After Ironic Mishap

(Continued From Page One)

strayed away from the main group of a 19-man American mortuary team hunting remains of four of the bomber's crewmen.

A helicopter pilot found the two and their jeep Saturday only 15 miles — perhaps a half hour drive — east of their base camp in the desert.

Their jeep still held more than half of the 20-day supply of water with which they had left the camp, 400 miles south of the Mediterranean coast. Their food was not so abundant, however. They had taken a supply for only four days.

The helicopter flew them back to the camp. The craft was one of a search unit that included two helicopters, four planes and a small fleet of jeeps and trucks. The hunters had scanned nearly 3,000 square miles without results.

News of the recovery was flashed to the U.S. Army's European headquarters in Heidelberg.

BRUCE PARKS, sophomore pharmacy major from Monroe, will head the Northeast State chapter of Tau Kappa Epsilon fraternity during the coming school year. He succeeds Harold Kilpatrick, senior pharmacy student from West Monroe. Officers elected to serve with Parks include: Danny Chapman, Delhi premedical junior, vice president; Robert Vance, Shreveport freshman in music education, secretary; Harold Kilpatrick, treasurer; Woodie Powell, Slidell freshman in pharmacy, chaplain; Jarrett Ketchum, sophomore pharmacy major from Patterson, historian; and Lewis Hardy, Monroe sophomore student in electrical engineering, sergeant-at-arms.

Twin Cities Population Shows Rise

(Continued From Page One)

175th birthday this week, and these figures speak well of the growth of a city that began its existence as a fur-trading center.

Monroe and West Monroe, located in the heart of the Monroe Gas Field, probably began its economic revolution with the discovery of natural gas in 1915-16.

ECONOMY UP

During the past ten years, the Twin Cities have enjoyed a prosperous gain in all economic phases. With its distribution center, of an estimated 356,000, including 16 adjacent and nearby parishes, Monroe has grown not only in population, but in retail sales and new residential and commercial buildings.

The past five years has seen the addition of a Twin Cities Shopping Center, the building of a new parish library, new additions planned for the four-year college Monroe boasts, plus many other things that could be enumerated.

The estimated population growth for Monroe for 1959 was set at only 51,000, showing that the guess was missed by about 350. This only goes to show that Monroe is growing faster than even the Census people estimated.

At this rate, with long range planning, perhaps Monroe can raise her population even more than 25 per cent in the next decade.

Long range planning could bring more industries to the Twin City areas, bringing with the industries more money, more culture, more population — making a bigger, better Twin Cities of the Ouachita.

Two Bullets Removed From Africa Premier

PRETORIA, South Africa (AP) —Two revolver bullets fired by an assassin into the head of South Africa's Premier Hendrik Verwoerd a month ago were removed yesterday.

Pretoria General Hospital said Verwoerd's condition was satisfactory but that he will not be allowed visitors for the next few days.

Parish Lawmakers Plan Several Bills

(Continued From Page One)

Trades & Labor Council to support legislation giving the City Council authority over the city's power and water system.

But, Gibbs said yesterday, "I haven't seen a copy of the bill yet."

John said, "I am taking no active part in it."

While Adcock said, "I will not support it."

Meantime, Gibbs already has introduced a bill, with John's support, to enlarge the pension funds for Monroe firemen and bus drivers.

TRADE SCHOOL

At the same time, they are co-sponsoring a bill requesting $800,000 for the construction of a new Ouachita Valley Trade School in West Monroe.

John said, "They have needed a building for sometime."

This is a project which has failed before in the Legislature, but Gibbs and John said they would give it another try.

With funds available from the federal government and Ouachita Parish, a bill asking for $200,000 to match this money will be pushed for the construction of a new health center.

Again, this is legislation that has failed before.

On other matters, each of the Ouachita delegation voiced pet interests.

For instance, Gibbs said he would look into the law on dual wheel trucks, expressing the belief that if the state does not have a law requiring these trucks to be equipped with mud flaps, there should be one.

He also said he would support a bill introduced by Rep. Richard Betrand of Lafayette appropriating $75,000 for the study of alligator weed.

Gibbs pointed out that he had been informed alligator weed was creeping into Bayou DeSiard.

He also wants to:

1. Maintain the present salaries of state policemen, with at least no cutback in pay.

2. Look into the matter of constructing a new bridge over D'Arbonne, explaining that the present one - lane bridge was inadequate.

3. Support a move to construct a dam in the Jonesboro highway area to relieve high water pressure off the highway, reclaiming farm land on the west side of the Ouachita River.

In general Gibbs said, "I am hoping for peace and harmony, but I know that we are going to have financial troubles. Right now, I am adopting an attitude of 'wait and see.'"

On the Senate side, Adcock said he was expecting bills from both the Monroe - Ouachita Regional Planning Commission and the West Monroe Planning Commission.

However, Adcock said he had not been contacted by the West Monroe Planning Commission.

"I will introduce legislation for both groups if requested to do so," he stated.

On the state level, Adcock said he would cooperate with Gov. Jimmie H. Davis to establish fiscal responsibilities.

"My whole approach is that education is first with highways second and welfare third," he explained.

But, Adcock added, "It's time that welfare is put where it belongs — at the bottom of the big three, as far as I am concerned."

He explained that he was greatly in favor of any welfare programs to help needy children and said he would talk with Davis on help for the celebral palsy school here.

"But, I am for re-working the welfare program from top to bottom," Adcock stated, adding, "We are living beyond our means."

Adcock and Gibbs did not comment on the proposed third judgeship for Ouachita and Morehouse Parishes, but John said he would support this legislation.

Rep. Woodrow Wilson of Bastrop will introduce two bills for a third judge — one measure to create the third judgeship, the second a constitutional amendment that one judge would come from Morehouse.

This is a move sponsored by the Fourth District Bar Association.

John said, "If the Fourth District Bar Association by majority vote recommends the creation of a third judgeship in Ouachita and Morehouse Parishes, I will support the bill."

The new Ouachita representative also said he was interested in Farm Bureau legislation, particularly a measure for a new trespass law.

About Northeast State College, he added, "I am going to lend wholehearted support to doing all I possibly can for the college — to back their needs at every turn."

Each of the Ouachita delegates expressed anxiety in what the administration program will include.

So far Davis has been silent.

The First Baptist Church in Providence, R. I., was founded by Roger Williams in 1638. It was recently restored by a $500,000 grant from John D. Rockefeller Jr.

Fourth Twister In Two Days Smashes Dixie

(Continued From Page One)

Hollingers Island, a low lying area surrounded by rivers on the banks of Mobile Bay, where it demolished a grocery, two service stations, a Masonic lodge and a skating rink and heavily damaging a Baptist church before breaking up in the bay.

A weather forecaster at Brookley Air Force Base, driving nearby when the twister struck at Hollingers Island, said the buildings seemed to explode and the crossroads area "looked like a steamroller flattened it."

Winds in gusts up to 46 miles per hour were recorded during the deluge which accompanied the tornado and water up to 18 inches deep covered the floors of low lying homes in Prichard. Oak trees over a century old were uprooted and cast about with roofs, bits of barns and houses and furniture.

Several bridges in the county were underwater or knocked out, one at Mount Vernon causing a flaming pile-up of railroad gasoline tank cars, and heavy damages were reported throughout the county.

Police reported many streets in Prichard were washed out, some still underwater by noon, and most impassable.

SILVERSTEIN'S

Storage

Your Fur's Best Friend!

Furs are a precious possession! Protect them from summer heat, moths, fire and theft! Bring your Furs in now for safe summer storage at Silverstein's.

PLAN TO ATTEND

The Jan Garber Concert and Dance at the Frances Hotel Roof May 13th from 8 to 12.

Sponsored By
Northeast La. Shrine Club

SILVERSTEIN'S

342 DeSiard

at Silverstein's . . . over a third of a century of courteous, friendly service

FASHION SENSATION
of the season

All Combed Cotton

Tucked all over with inserts of delicate lace

The most outstanding fashion hit of the season. Dainty and lovely, crease resistant, guaranteed washable. Drip dry and wear finish.

• Black • White • Red • Bone • Sizes 5 thru 15

Only 29.98

"Fitchene" GARMENTS OF DISTINCTION

SILVERSTEIN'S

342 DeSiard

FREE PARKING

New flower creations for a lovelier home

New color, beauty, loveliness wherever fine creations are appreciated. Friends admire your selection of long-lasting flower reproductions. Always in good taste. Arrangements from $3. Select yours now.

MARY'S FLOWER SHOP

318 N. 2nd FA 3-3494

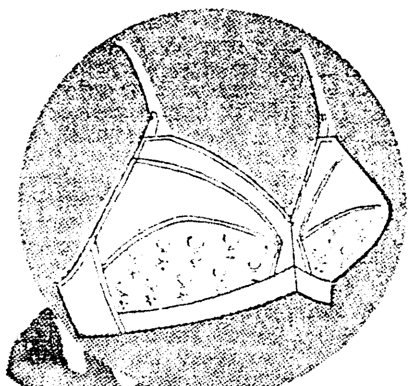

great news! playtex cotton-pretty* bra (2.50)

FREE

when you buy a playtex magic-cling* strapless bra

Imagine! Right now, you get a famous $2.50 Playtex Cotton-Pretty Bra (all-cotton style) absolutely free when you buy a Playtex Magic-Cling ... the sensational strapless bra with exclusive new magic clinging back. It stays in place whatever you do. Stretch, reach, bend! It won't slip! It won't ride up! The secret? An exclusive elastic back made of Anoset*. Exciting contour cups with delicate star embroidery are pre-shaped to shape you naturally in new young loveliness. You can wear this strapless bra in heavenly comfort all day long. White. 32A to 38C.

Remember, you get a free Playtex Cotton-Pretty Bra (reg. $2.50) when you buy a Magic-Cling Bra at $5.95. Hurry though, this sensational offer is good for a limited time only.

SILVERSTEIN'S—Monroe, La.

please send me the following Playtex Magic-Cling bras
please enclose my free Playtex Cotton-Pretty bras

style	color	size	price	quantity
Magic-Cling	white		$5.95	

name ______ please print
address ______
city ______ zone ______ state ______
☐ charge ☐ c.o.d. ☐ money order ☐ check

©1960 by Internatl. Latex Corp. Printed in U.S.A.

MAGIC-CLING BRA, CUPS AND CENTER: NYLON EXCLUSIVE OF ORNAMENTATION. ANOSET ELASTIC: ACETATE, RUBBER, COTTON. COTTON-PRETTY BRA: COTTON EXCLUSIVE OF ORNAMENTATION. ELASTIC: COTTON, RAYON, RUBBER. *TRADEMARK FOR ANSONIA MILLS FABRIC.

SILVERSTEIN'S

342 DeSiard

SHRINE CLUB DANCE

Jan Garber Band To Appear Here

The famed Jan Garber Orchestra, with its "soft, smooth, sweet style," will display its talents before a Monroe audience, Wednesday, May 18.

Scene of the concert and dance starting at 8 p.m. and lasting until midnight, will be the roof of the Frances Hotel. Sponsor of the appearance of the Shreveport - headquartered musical aggregation is the Northeast Louisiana Shrine Club.

In describing the club's good fortune in obtaining the services of the band, selected in a magazine poll as "the best dance band in America." Leo M. Baer, member of the board of directors, gave this insight:

"BIG SHRINER"

"He's a big Shriner, and he knows we need the money. So he offered to come over."

Baer said all profit which the club receives from the show will go to charity.

Tickets are being sold at $6.60 per couple. Baer said that advance sales were going ahead at a pretty good pace.

"Tickets can be bought from any Shriner, or from the managers of the J. C. Penney and Belk - Gallant stores downtown," he added.

Frank Stadler of Belk - Gallant is chairman of the dance committee. Shrine Club president is Carl Thompson, and secretary, Jimmy Daniels.

Among those appearing here with Jan Garber, will be his daughter, Janis who recently was named "Number One Girl Band Singer in America," in a magazine poll.

Others on the program will be Marv Nielsen, described as a "sensational boy singer," the Garber Trio, Freddie Large and his saxophone, and the Piano Duo.

Smooth flowing, lilting musical arrangements for the Garber organization are handled by Frank Battencourt and Frank Macauley.

Garber, a long time music-making favorite on the American scene, is active in recording work.

In a popularity poll conducted by a magazine which placed Garber ahead of many famous names in music, his nearest rival was Guy Lombardo.

Garber started as a band leader in North Carolina 44 years ago, when the Garber - Davis band was organized. In the years since he has headed his own group and consistently stayed on or near the top rung in popularity.

The musician's early ambitions centered around becoming a bass player instead of band leader. An accident on the baseball diamond in which his nose was broken, changed his plans. He shifted to violin work.

Vigorous application of his talents to this endeavor lead him to a featured spot as soloist with the Philadelphia Symphony Orchestra.

During the First World War, Garber was among the early volunteers, and soon found himself heading a 53 - piece brass band providing music for members of the American Expeditionary Forces.

After being mustered out he organized a string trio, but discovered the popular trend was in another direction. He then launched a "hotcha" band and became known, he said, as the "Originator of Hokum."

After a long run with this style Garber abandoned it for the opposite one, which he describes as "soft, sweet, and danceable music." Through this medium he gained his present long - standing title of "Idol of the Airlanes."

Garber, his wife, and his daughter, Janis, call Shreveport home, but spend much of their time on the road filling engagements around the country.

Janis started singing with her father's band at the age of 19. She left the band about five years ago for a career in Hollywood, but later returned to the home fold.

Critics say that her voice is "wonderfully adapted to orchestral work since she has a very special talent for singing 'on - the - beat' which so many vocalists find difficult to do."

JAN GARBER, left, and Janis Garber, the band leader's daughter will appear here May 18 when the nationally known orchestra performs for the Northeast Louisiana Shrine Club's benefit dance on the roof of the Frances Hotel. Proceeds from the affair, to start at 8 p.m. will go towards the club's charitable activities.

Proclamation Issued

WASHINGTON (UPI) — President Eisenhower Friday designated Sunday as Mother's Day and urged American sons to show their affection publicly by flying the flag and privately by prayer and thoughtful acts. The President in a proclamation also called upon American mothers "to be every mindful of their responsibility for their growth of their children into mature men and women, able and willing to participate effectively in the duties and privileges of American citizenship."

PERSONAL HUNCH

Nixon Reshaping Campaign Plans

WASHINGTON (AP) — Vice President Richard M. Nixon reshaped his campaign plans Saturday on a personal hunch that Sen. John F. Kennedy (D-Mass) will win the rough West Virginia primary Tuesday and go on to capture the Democratic presidential nomination.

Herbert G. Klein, Nixon's press secretary, pointed out to newsmen that if his hunch is accurate, Nixon, as the expected Republican nominee, will be competing against a single opponent instead of half a dozen Democratic presidential possibilities.

Even if Sen. Hubert H. Humphrey (D-Minn) beats Kennedy in the West Virginia contest, Nixon regards Kennedy as a major in determining who will be the Democratic standard bearer.

Nixon still holds to his plan for stepping up his campaign after the Republican convention has formally nominated him in July.

But Klein said the vice president already has mapped "the most vigorous, energetic campaign" he has ever staged, with visits and speeches to all 50 states of the union, including Hawaii, Alaska and the usually Democratic South.

The big effort will start in September—just ahead of the November voting—because Nixon is convinced this will be a close election.

On past performance Nixon is an intensive campaigner, anxious to get out and meet voters in all parts of the country. He also believes that many Republican congressional candidates will welcome help this fall.

"We expect to use jets, jetprops, trains and automobiles," Klein said.

Klein disclosed that Nixon strategists are making a detailed analysis of the Indiana primary in which Nixon ran some 50,000 votes ahead of Kennedy, and about the same margin ahead of President Eisenhower's Indiana primary total four years ago.

'It is our conclusion," Klein told newsmen," that Nixon would carry Indiana against any Democratic opponent by a large margin and a greater percentage than our estimate prior to the recent primary."

Nixon supporters note that he has piled up more votes in the Indiana, New Hampshire and Pennsylvania primaries this year than Eisenhower did in those same states in 1956 and nearly equaled the Eisenhower total in Illinois.

Their study of the Indiana vote showed Nixon with a total of more than 400,000 votes compared with some 350,000 for Kennedy out of more than 430,000 Democratic votes.

The Nixon camp expects some 80,000 Democrats who opposed Kennedy plus other Democrats who did not even mark a presidential preference to vote for the Republican nominee this fall.

Klein said no statewide effort had been made by Nixon supporters in Indiana, although they used brief radio and TV appeals and telephone calls in some areas.

Nixon will attend a session of the Commerce Department's Business Advisory Council at Hot Springs, Va., Thursday.

On May 17-18 he will make a trip to upstate New York with speeches at Auburn, Buffalo and Syracuse.

On June 21, the vice president plans to speak at the National Junior Chamber of Commerce convention at St. Louis.

Exhibition

MOSCOW (AP)—An international art exhibition titled "For Peace" opens in Moscow May 16, the day the summit meeting starts in Paris. The Tass news agency reports artists from 20 countries have sent drawings, sculptures and etchings. In addition to Communist countries, the works come from the United States, France, Italy and Mexico, Tass said.

Conference On The Aging Is Scheduled

A conference on the aging, one of eight college meetings on that subject, has been scheduled for June 14 at Northeast Louisiana State College.

The announcement of the Northeast conference came after May had been declared Senior Citizen Month by Gov. Earl K. Long. The governor and the Louisiana Commission on the Aging have urged churches of the various faiths to set aside Sunday (May 8 as Senior Citizen Day.

The announcement of the Northeast meeting was made by Dr. Perry Howard, assistant professor of sociology at Northeast, who is in charge of arrangements for the conference. Howard said the purpose of the conference is to explore on the local level the resources that can be used in solving the problems of the aged, as well as to discover the unmet needs of that group.

Dr. George T. Walker, president of Northeast, will address a general session of the conference.

The eight college conferences in Louisiana are independent of each other, although each conference will cover in a general way much the same subject matter.

Howard said interested citizens and groups have been asked to participate in the one - day, Northeast - sponsored conference, which will be held in the Fine Arts Auditorium and in Brown Hall on campus. Senior citizens themselves are especially urged to attend, Howard added.

Panel workshops have been scheduled on five areas of interest to the aging: income maintenance; housing and living arrangements; health — medical care and its cost; employment and vocational rehabilitation; and religious, culturel and recreational concerns.

The local conference and others like it are the first step in preparing the way for a White House conference on the aging in January.

Ships

BANGKOK, Thailand (AP) — Twenty-one ships from six countries sailed through the drenching rain of a tropical storm as the Southeast Treaty Organization's exercise Sea Lion got under way, SEATO headquarters announced Saturday.

The force will rendezvous in the South China Sea next Wednesday with a fleet from two countries operating west of the Philippines, making an eight-nation force of 63 ships and more than 100 planes.

the Palace MONROE

All you have to do place your furs in our safekeeping (and we do mean safe!) for the summer is to lift your finger and dial FA 2-8131 and we'll have our man out in the morning . . . or just drop your furs by our second floor desk.

Pay in the Fall.

Let us mind your Mink

the Palace MONROE

FOR THE GRADUATE!

Short Sleeve, Knee Length Pajamas! Styled by Weldon

Real cool! . . . and why not . . . they're short sleeved and knee lengthed and of fine cotton batiste. They're what men want to sleep in, whether he is a graduate or just a man you want to please. Choose print pattern in grey, blue, tan, or maroon. Sizes A, B, C, D.

3.50 AND 4.00

MEN'S SHOP • STREET FLOOR

EYE-CATCHING SPRING PERMANENT

ULTRAMIQUE
• COLD WAVE
• CUSTOM CUT
• SHAMPOO
• STYLE SETTING

Flair

Our newest, most alluring coiffure . . . beautifully shaped and waved in an exciting adaptation just for YOU.

10.00

the Palace MONROE

BEAUTY SALON • 2nd FLOOR
PHONE FA 3-7122

BEAT INFLATIONARY TAXES*

BUY GIBSON Now!

21,000 BTU† 2 H.P.

ONLY $279.95

30¢ A DAY

*The coming Federal Excise Tax on 2 H.P. Air Conditioners will Increase prices. Buy Now and Save!

NO MONEY DOWN!!!

Model B-9322 2 H.P. Gibson fits flush in even a small 24-inch window.

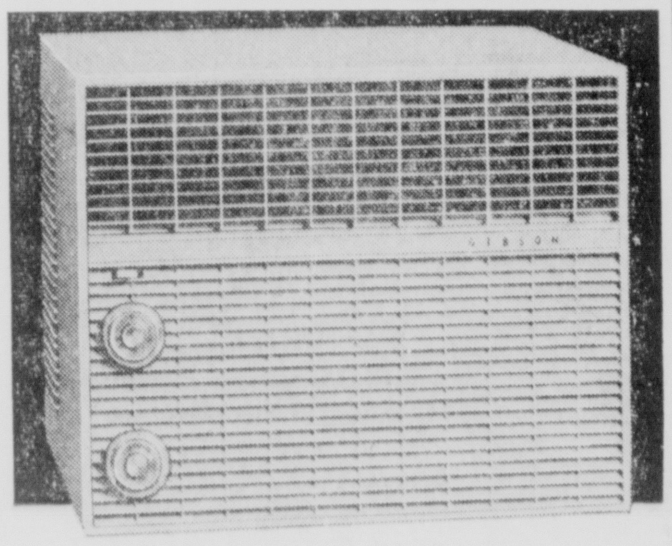

Exclusive Comfort Zone Control . . . Flush Mounting . . . Pollen Filter . . . UL Approved.

BEAT THE HEAT . . .
BEAT THE TAX
BUY Gibson

† rating for residential application based on 24-hour average temperature conditions, continuous thermostatic control.

MASSEY'S SERVICE CENTER
801 JACKSON—FA 3-6616

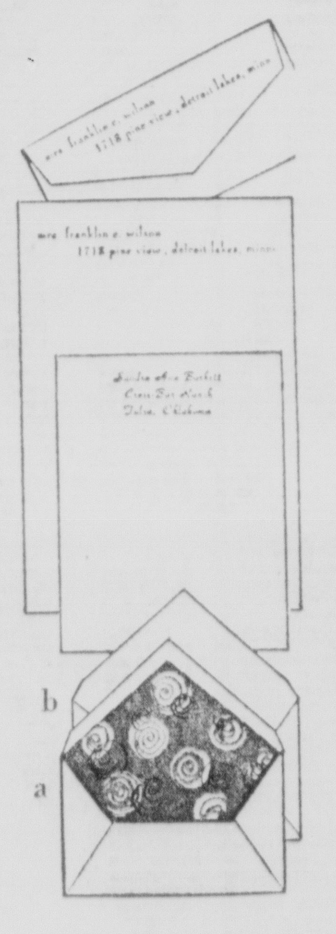

MAY SALE!

'Rytex Contemporary

the new look in Personalized Stationery

Reg. 5.25 3.19

SAVE $2.06! 200 Club single sheets, 100 envelopes or 100 monarch sheets, 100 envelopes. Rytes Contemporary comes in white or blue vellum paper with your name and address imprinted in 3 styles. Choice of blue, grey or mulberry ink. Its beauty helps remove some of the chores of writing. Perfect graduation gift.

STATIONERY • STREET FLOOR

the Palace MONROE

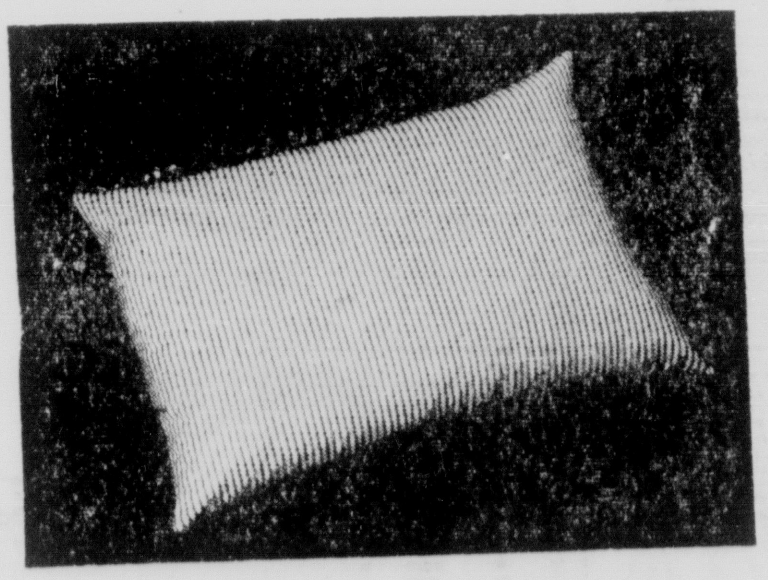

Fine Bed Pillow SALE!

SAVE $5.00! Multi-stripe corded pillow filled with 50% white goose down and 50% white goose feathers. Of fine quality that means extra comfort. Reg. $17.95 pr. 12.95 pair

SAVE $8.00! Lovely floral striped pillows filled entirely with European white goose down. The ultimate in sleeping comfort . . . covered in long-wear cord. Reg. $27.95 pr. 19.95 pair

THE PALACE ANNEX

SHRINE CLUB DANCE

Jan Garber Band To Appear Here

The famed Jan Garber Orchestra, with its "soft, smooth, sweet style," will display its talents before a Monroe audience, Wednesday, May 18.

Scene of the concert and dance starting at 8 p.m. and lasting until midnight, will be the roof of the Frances Hotel. Sponsor of the appearance of the Shreveport - headquartered musical aggregation is the Northeast Louisiana Shrine Club.

In describing the club's good fortune in obtaining the services of the band, selected in a magazine poll as "the best dance band in America." Leo M. Baer, member of the board of directors, gave this insight:

"BIG SHRINER"

"He's a big Shriner, and he knows we need the money. So he offered to come over."

Baer said all profit which the club receives from the show will go to charity.

Tickets are being sold at $6.60 per couple. Baer said that advance sales were going ahead at a pretty good pace.

"Tickets can be bought from any Shriner, or from the managers of the J. C. Penney and Belk - Gallant stores downtown," he added.

Frank Stadler of Belk - Gallant is chairman of the dance committee. Shrine Club president is Carl Thompson, and secretary, Jimmy Daniels.

Among those appearing here with Jan Garber, will be his daughter, Janis who recently was named "Number One Girl Band Singer in America," in a magazine poll.

Others on the program will be Marv Nielsen, described as a "sensational boy singer," the Garber Trio, Freddie Large and his saxophone, and the Piano Duo.

Smooth flowing, lilting musical arrangements for the Garber organization are handled by Frank Battencourt and Frank Macauley.

Garber, a long time music-making favorite on the American scene, is active in recording work.

In a popularity poll conducted by a magazine which placed Garber ahead of many famous names in music, his nearest rival was Guy Lombardo.

Garber started as a band leader in North Carolina 44 years ago, when the Garber - Davis band was organized. In the years since he has headed his own group and consistently stayed on or near the top rung in popularity.

The musician's early ambitions centered around becoming a bass player instead of band leader. An accident on the baseball diamond in which his nose was broken, changed his plans. He shifted to violin work.

Vigorous application of his talents to this endeavor lead him to a featured spot as soloist with the Philadelphia Symphony Orchestra.

During the First World War, Garber was among the early volunteers, and soon found himself heading a 53 - piece brass band providing music for members of the American Expeditionary Forces.

After being mustered out he organized a string trio, but discovered the popular trend was in another direction. He then launched a "hotcha" band and became known, he said, as the "Originator of Hokum."

After a long run with this style Garber abandoned it for the opposite one, which he describes as "soft, sweet, and danceable music." Through this medium he gained his present long - standing title of "Idol of the Airlanes."

Garber, his wife, and his daughter, Janis, call Shreveport home, but spend much of their time on the road filling engagements around the country.

Janis started singing with her father's band at the age of 19. She left the band about five years ago for a career in Hollywood, but later returned to the home fold.

Critics say that her voice is "wonderfully adapted to orchestral work since she has a very special talent for singing 'on - the - beat' which so many vocalists find difficult to do."

JAN GARBER, left, and Janis Garber, the band leader's daughter will appear here May 18 when the nationally known orchestra performs for the Northeast Louisiana Shrine Club's benefit dance on the roof of the Frances Hotel. Proceeds from the affair, to start at 8 p.m. will go towards the club's charitable activities.

Proclamation Issued

WASHINGTON (UPI) — President Eisenhower Friday designated Sunday as Mother's Day and urged American sons to show their affection publicly by flying the flag and privately by prayer and thoughtful acts. The President in a proclamation also called upon American mothers "to be every mindful of their responsibility for their growth of their children into mature men and women, able and willing to participate effectively in the duties and privileges of American citizenship."

PERSONAL HUNCH

Nixon Reshaping Campaign Plans

WASHINGTON (AP) — Vice President Richard M. Nixon reshaped his campaign plans Saturday on a personal hunch that Sen. John F. Kennedy (D-Mass) will win the rough West Virginia primary Tuesday and go on to capture the Democratic presidential nomination.

Herbert G. Klein, Nixon's press secretary, pointed out to newsmen that if his hunch is accurate, Nixon, as the expected Republican nominee, will be competing against a single opponent instead of half a dozen Democratic presidential possibilities.

Even if Sen. Hubert H. Humphrey (D-Minn) beats Kennedy in the West Virginia contest, Nixon regards Kennedy as a major in determining who will be the Democratic standard bearer.

Nixon still holds to his plan for stepping up his campaign after the Republican convention has formally nominated him in July.

But Klein said the vice president already has mapped "the most vigorous, energetic campaign" he has ever staged, with visits and speeches to all 50 states of the union, including Hawaii, Alaska and the usually Democratic South.

The big effort will start in September—just ahead of the November voting—because Nixon is convinced this will be a close election.

On past performance Nixon is an intensive campaigner, anxious to get out and meet voters in all parts of the country. He also believes that many Republican congressional candidates will welcome help this fall.

"We expect to use jets, jetprops, trains and automobiles," Klein said.

Klein disclosed that Nixon strategists are making a detailed analysis of the Indiana primary in which Nixon ran some 50,000 votes ahead of Kennedy, and about the same margin ahead of President Eisenhower's Indiana primary total four years ago.

'It is our conclusion," Klein told newsmen," that Nixon would carry Indiana against any Democratic opponent by a large margin and a greater percentage than our estimate prior to the recent primary."

Nixon supporters note that he has piled up more votes in the Indiana, New Hampshire and Pennsylvania primaries this year than Eisenhower did in those same states in 1956 and nearly equaled the Eisenhower total in Illinois.

Their study of the Indiana vote showed Nixon with a total of more than 400,000 votes compared with some 350,000 for Kennedy out of more than 430,000 Democratic votes.

The Nixon camp expects some 80,000 Democrats who opposed Kennedy plus other Democrats who did not even mark a presidential preference to vote for the Republican nominee this fall.

Klein said no statewide effort had been made by Nixon supporters in Indiana, although they used brief radio and TV appeals and telephone calls in some areas.

Nixon will attend a session of the Commerce Department's Business Advisory Council at Hot Springs, Va., Thursday.

On May 17-18 he will make a trip to upstate New York with speeches at Auburn, Buffalo and Syracuse.

On June 21, the vice president plans to speak at the National Junior Chamber of Commerce convention at St. Louis.

Exhibition

MOSCOW (AP)—An international art exhibition titled "For Peace" opens in Moscow May 16, the day the summit meeting starts in Paris. The Tass news agency reports artists from 20 countries have sent drawings, sculptures and etchings. In addition to Communist countries, the works come from the United States, France, Italy and Mexico, Tass said.

Conference On The Aging Is Scheduled

A conference on the aging, one of eight college meetings on that subject, has been scheduled for June 14 at Northeast Louisiana State College.

The announcement of the Northeast conference came after May had been declared Senior Citizen Month by Gov. Earl K. Long. The governor and the Louisiana Commission on the Aging have urged churches of the various faiths to set aside Sunday (May 8 as Senior Citizen Day.

The announcement of the Northeast meeting was made by Dr. Perry Howard, assistant professor of sociology at Northeast, who is in charge of arrangements for the conference. Howard said the purpose of the conference is to explore on the local level the resources that can be used in solving the problems of the aged, as well as to discover the unmet needs of that group.

Dr. George T. Walker, president of Northeast, will address a general session of the conference.

The eight college conferences in Louisiana are independent of each other, although each conference will cover in a general way much the same subject matter.

Howard said interested citizens and groups have been asked to participate in the one - day, Northeast - sponsored conference, which will be held in the Fine Arts Auditorium and in Brown Hall on campus. Senior citizens themselves are especially urged to attend, Howard added.

Panel workshops have been scheduled on five areas of interest to the aging: income maintenance; housing and living arrangements; health — medical care and its cost; employment and vocational rehabilitation; and religious, culturel and recreational concerns.

The local conference and others like it are the first step in preparing the way for a White House conference on the aging in January.

Ships

BANGKOK, Thailand (AP) — Twenty-one ships from six countries sailed through the drenching rain of a tropical storm as the Southeast Treaty Organization's exercise Sea Lion got under way, SEATO headquarters announced Saturday.

The force will rendezvous in the South China Sea next Wednesday with a fleet from two countries operating west of the Philippines, making an eight-nation force of 63 ships and more than 100 planes.

BEAT INFLATIONARY TAXES*
BUY GIBSON Now!
21,000 BTU† 2 H.P.
ONLY $279.95
30¢ A DAY
*The coming Federal Excise Tax on 2 H.P. Air Conditioners will increase prices. Buy Now and Save!
NO MONEY DOWN!!!
Model B-9322 2 H.P. Gibson fits flush in even a small 24-inch window.

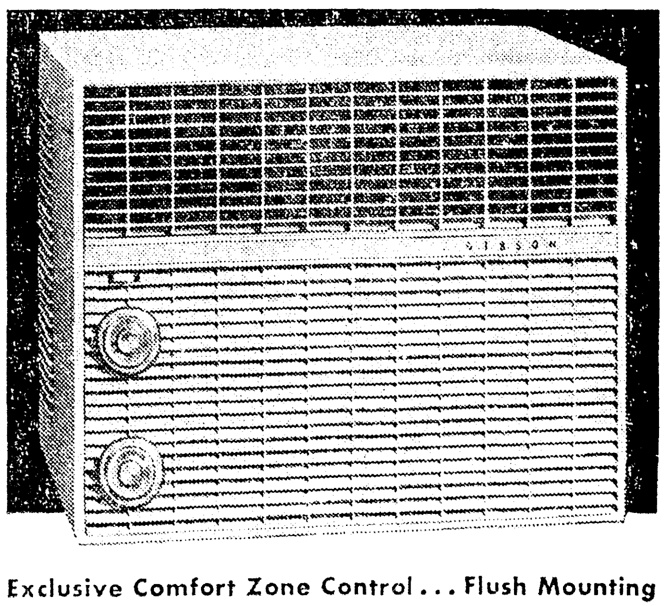

Exclusive Comfort Zone Control ... Flush Mounting ... Pollen Filter ... UL Approved.
BEAT THE HEAT ...
BEAT THE TAX
BUY Gibson
† rating for residential application based on 24-hour average temperature conditions, continuous thermostatic control.
MASSEY'S
SERVICE CENTER
801 JACKSON—FA 3-6616

The Palace MONROE

All you have to do place your furs in our safekeeping (and we do mean safe!) for the summer is to lift your finger and dial FA 2-8131 and we'll have our man out in the morning ... or just drop your furs by our second floor desk.
Pay in the Fall.

Let us mind your Mink

EYE-CATCHING SPRING PERMANENT
ULTRAMIQUE
• COLD WAVE
• CUSTOM CUT
• SHAMPOO
• STYLE SETTING
Flair
Our newest, most alluring coiffure ... beautifully shaped and waved in an exciting adaptation just for YOU.
10.00
The Palace MONROE
BEAUTY SALON • 2nd FLOOR
PHONE FA 3-7122

The Palace MONROE

FOR THE GRADUATE!
Short Sleeve, Knee Length Pajamas! Styled by Weldon
Real cool! ... and why not ... they're short sleeved and knee lengthed and of fine cotton batiste. They're what men want to sleep in, whether he is a graduate or just a man you want to please. Choose print pattern in grey, blue, tan, or maroon. Sizes A, B, C, D.
3.50 AND 4.00
MEN'S SHOP • STREET FLOOR

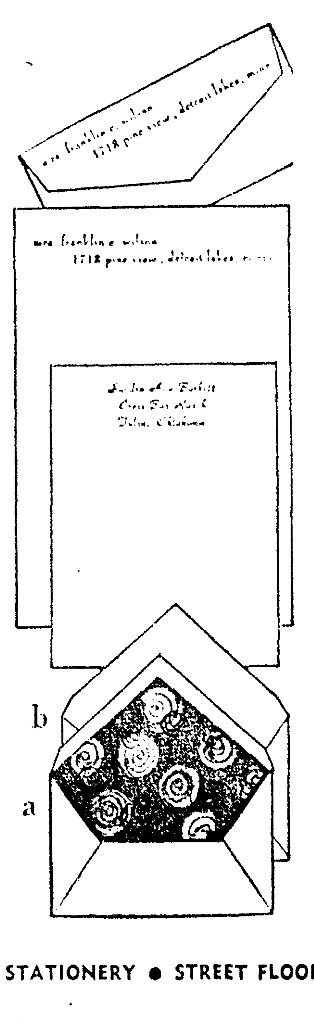

MAY SALE!
'Rytex
Contemporary
the new look
in Personalized Stationery
Reg. 5.25
3.19
SAVE $2.06! 200 Club single sheets, 100 envelopes or 100 monarch sheets, 100 envelopes. Rytex Contemporary comes in white or blue vellum paper with your name and address imprinted in 3 styles. Choice of blue, grey or mulberry ink. Its beauty helps remove some of the chores of writing. Perfect graduation gift.
STATIONERY • STREET FLOOR
The Palace MONROE

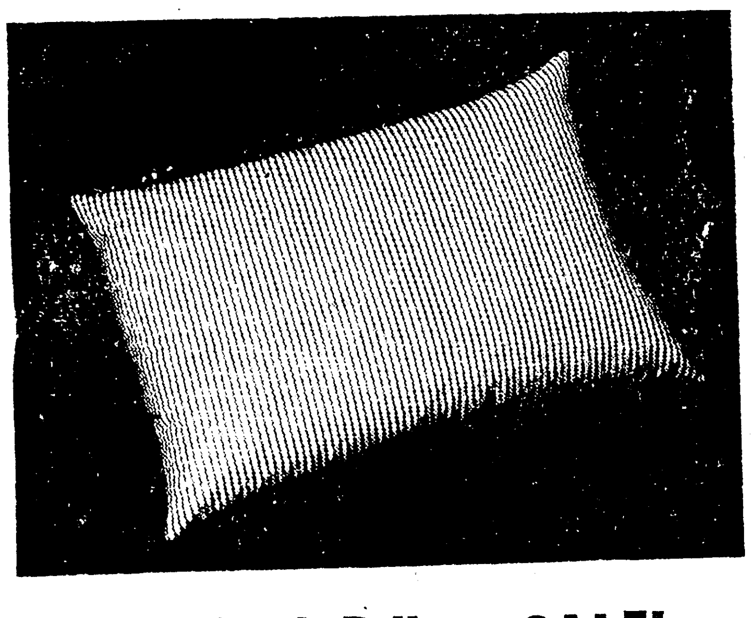

Fine Bed Pillow SALE!
SAVE $5.00! Multi-stripe corded pillow filled with 50% white goose down and 50% white goose feathers. Of fine quality that means extra comfort. Reg. $17.95 pr.
12.95 pair
SAVE $8.00! Lovely floral striped pillows filled entirely with European white goose down. The ultimate in sleeping comfort ... covered in long-wear cord. Reg. $27.95 pr.
19.95 pair
THE PALACE ANNEX

PRESIDENTIAL CAMPAIGN

Mississippi Set For 1960 Drive

JACKSON, Miss. (UPI) — The 1960 presidential campaign officially gets underway in Mississippi Monday when Democrats meet in more than 1800 precincts to start building a state convention and a delegation to the national conclave.

The precinct meetings could decide the state's courts of action as they did in 1956 when former Gov. J. P. Coleman organized from the grass roots up for party loyalty. Or they could mean nothing at all as has been the case many times in the past.

Democrats, meeting at 10 a.m. in polling places across the state, will elect delegates to the county conventions which will come one week later. Usually it is at these conventions that policies are laid to carry out later at the district caucses and the state convention.

There has been no indication of a factional struggle on the precinct level that there was in 1956 when Coleman's loyalists were fighting the States Righters. Considerable organization has been done at the state level where Gov. Ross Barnett, titular head of the party, and state Democratic chairman Bidwell Adam are at the helm.

LEADERS PLAN POLICY

The big policy decisions are expected to be made by top state leaders and members of Congress, particularly Sen. James O. Eastland who met with Barnett last week.

Mississippi Young Democrats have been urging good attendance at the precinct and county conventions without pushing any particular point of view. They have mailed fact sheets to numerous organizations on how the party machinery works.

"We are trying to get as many people out as possible," Young Democrats President Paul Pittman of Tylertown said. 'We are looking to governor Barnett as titular head of the party to exert leadership needed."

The big picture is not too clear at this point. Apparently any bolt from the national party is out at least until after the national convention. Eastland was reported to have come to Mississippi to make that point clear. As usual, Eastland, did not define his position for the public.

JOHNSON TOP CHOICE

Dispatches from Washington say Sen. John C. Stennis is supporting Senate Majority Leader Lyndon Johnson and Eastland is known to be on good terms with him, also.

District attorney Charles Sullivan of Clarksdale, a candidate for governor last summer, did the most talking about leaving the party. He told UPI this week he still has not changed his views, that he plans to be a state and national delegate but his supporters have made no effort to see that delegates who agree with him are elected to the state convention.

Barnett says he will wait and see before committing himself to support any candidate.

Rep. Thomas Abernethy of Okolona said this week he did not like the way many Southern leaders were committing themselves to candidates because it is cutting off the South's bargaining power.

One thing is sure. The way will be left open to leave the party after the national convention, if the state convention wishes.

The legislature passed a bill which will authorize the state executive committee to call the convention back into session, just to make it legal.

Master Plans Set To End River Dispute

NEW YORK (AP)—A master plan to end the Southwest's long dispute over the Colorado River's crucial water supply was announced Sunday.

In the main, it is a victory for Arizona over California. It still must be approved by the U.S. Supreme Court.

The report, made at the court's order, was prepared by Special Master Simon H. Rifkind. The New York attorney has been taking testimony for almost five years on the rival claims of California, Arizona and Nevada. Also involved are the U.S. government, New Mexico and Utah.

Highlight of the proposal is a recommendation that the West's traditional "first come, first served" rule of water priorities be scrapped in favor of prorated distribution among the three states during dry years.

That recommendation rebuffs California's claim to historical priority.

The report goes now to interested partise for 30 days. After that Rifkind may make some changes and forward the report to the court, which will hear objections and arguments before issuing a final ruling.

At stake is the flow of the Colorado below Hoover Dam—a flow that has varied from 4,396,000 acre-feet in 1934 to 22,003,000 in 1907. An acre-foot is the amount of water needed to cover an acre, roughly 325,000 gallons.

More water is essential to continued growth in many parts of the desert-like southwest for irrigation, human consumption and industry. The region is the fastest growing area in the nation.

In the past, priorities have gone to the first comer.

Rifkind proposes that when the Colorado's flow is low, California, Arizona and Nevada be treated as if they arrived at the river at the same time.

SOVIET PREMIER Nikita Khrushchev announced in Moscow that Francis G. Powers, above, the pilot of an American plane shot down May 1 is alive. Powers, 30, is a native of Pound, Va. (AP Wirephoto)

Stars Know Way To Get Information

HOLLYWOOD (UPI) — TV stars scan the ratings after a show to check their popularity, but those in the know also confer with the bootblack at NBC.

Floyd Jackson has been polishing shoes at NBC's studios for 10 and his customers include such prominent stars as Jerry Lewis, Ralph Edwards, Tennessee Ernie Ford, Dinah Shore, Jack Bailey and Carl Reiner.

"Some stars ask me what I think of their show," the 50-year-old Negro said. "And, if I didn't like it, I say so, also telling them my opinion might not be worth much. But, they answer that I'm the public."

The course of Floyd's life runs a lot less smoothly than the average bootblack who's not exposed to the crazy antics of show folks.

"Oh, they pull jokes on me," laughed Floyd. "I can take it though. Only time I didn't like it was when one of the performers on the old Dean Martin - Jerry Lewis show poured the polish out of my bottles while I was eating lunch. Jerry heard about it and gave me $100."

Floyd has taken part in some studio gags that go on during warmup periods before air time.

"Once I walked up behind an announcer who was giving a toothpaste commercial and just stood there grinning," he said with a smile that exhibited a glittering array of ivory. "The audience got a kick out of all those teeth.

"Another time, when the announcer for Tennessee Ernie Ford introduced the Rose Bowl queen during rehearsal, I sneaked on in her place," he said.

Floyd also makes an occasional appearance on Jack Linkletter's "Queen For a Day" program during the warmup session.

IN 1953

Truman Claims Ike Snubbed Him

NEW YORK (AP)—Former President Harry S. Truman says a hostile Dwight D. Eisenhower snubbed him on the day of the latter's 1953 inauguration.

Writing in the current issue of Look magazine under the title "The Day Ike Snubbed Me," Truman said he had invited the Eisenhower family to an informal White House luncheon before the inauguration.

"We were disappointed when the invitation was refused," said Truman. "Gen. Eisenhower chose to arrive at the White House when there was only enough time to go to the Capitol for the taking of the presidential oath.

"To avoid further embarrassment, we canceled the lunch. I then made myself ready to receive Gen. Eisenhower. But he remained in his car at the portico of the White House.

"When I was informed that he declined to come in, I went out to greet him and to escort him to the capitol."

Truman wrote that "from the earliest days of our history" the president-elect calls on the outgoing president.

The two men have long been at odds. Truman has never visited the White House since Ike took office.

Truman has said that Eisenhower is mad at him because he gave Ike Hell in the 1952 political campaign for failing to censure Sen. William E. Jenner (R-Ind) for calling Gen. George C. Marshall — Eisenhower's wartime chief — a traitor.

Truman also wrote in the Look article that the late President Franklin D. Roosevelt should have asked former President Herbert Hoover to join a bipartisan administration group in World War II.

"I shall never be able to understand the long neglect of Hoover," said Truman.

Truman, continuing with details of the 1953 inauguration, said he and Eisenhower started and ended their ride to the Capitol in silence.

Eisenhower finally broke the silence, Truman said, with:

"I did not attend your inauguration in 1949 out of consideration for you, because if I had been present I would have drawn attention away from you."

"You were not here in 1949," snapped Truman, "because I did not send for you."

An editor's note points out that Eisenhower rode in the 1949 inauguration parade. Truman said, however, that he did not see Eisenhower at any time during the inauguration and his conversation with Ike was reported exactly as it took place.

Another sharp exchange between the men took place shortly before the inaugural ceremonies began, Truman said.

"I wonder who is responsible for my son John being ordered to Washington from Korea?" Truman quoted Ike. "I wonder who is trying to embarrass me?"

Truman said he had ordered John home "to witness the swearing-in of his father. If you think somebody was trying to embarrass you by this order, then the President assumes all responsibility."

Truman said that he thought Ike's "curious reaction" was a "manifestation of hostility toward me."

Truman said he had but "one purpose" in telling of these inauguration day incidents:

"I had been provoked to lecture candidate Eisenhower during his 1952 campaign for what I considered his failure to uphold the honor of Gen. Marshall. My comments, no doubt, upset Eisenhower — as he should have been upset."

President Eisenhower has denied that he ever stood still while "any man in my presence" was reviling Gen. Marshayy. He also has denied that he is mad at Truman.

The magazine article is the first of a three-part preview of Truman's book, "Mr. Citizen," to be published on June 10.

DEFENSE DEPARTMENT

Thorny Problems Facing Leaders

WASHINGTON (AP) — Two thorny problems—changing command systems and revamping a portion of strategic warfare plans—will come up for solution by Defense Department leaders during the next two months.

Both can involve, at least to some degree, the old and always simmering rivalries of the three armed forces.

Whatever ultimate decisions are made will be those of Secretary of Defense Thomas S. Gates Jr., after consultation with the Joint Chiefs of Staff.

He will be able to explain them personally to all the generals and admirals when the annual huddle of the high command, called the Secretaries' Conference, is held the latter part of June at nearby Quantico, Va.

First to be considered will be proposals to change the practice under which the chiefs of "unified or specified commands" are chosen.

These include the North American Defense Command, the Strategic Air Command, and various overseas commands in the Pacific, the Atlantic, Europe, and the Caribbean.

At present a commander is chosen from the service with dominant interest in an area, an example being the admiral who has over-all direction of sea, air and land forces in the Pacific.

Latterly, there have been suggestions that this practice should be replaced by a rotation system which would give an officer from each of the three services a four in a unified or specified command job.

There also have been proposals that perhaps new commands should be formed, including an over-all strategic warfare command or, beyond that, a space command responsible for strategic operations on earth or in the heavens.

The second question for solution by Gates and the Joint Chiefs is that of reshaping the strategic target system.

In this system a list of targets to be hit first and hardest at the outbreak of war is maintained, with revisions as weapons systems or target priorities change.

The current system is built around strikes by bombers of the Air Force and Navy at selected targets, with each service assigned in a coordinated pattern.

But two entirely new weapons systems are coming into use—one already existing in a limited degree, the other to be added to the defense structure before the end of this year.

The first squadron of Atlas intercontinental ballistic missiles is ready at Vandenberg Air Force Base, Calif., with other Atlas outfits to be ready during coming months. The other liquid-fuel ICBM, the Titan, should begin to appear in squadrons next year.

The third ICBM, the solid fuel, quick-firing Minuteman, now is expected for first deliveries in the summer of 1962.

The other strategic weapons system is the Navy's Polaris missile-submarine force. The first submarine is operating. The first full-scale test firing of a missile from the submerged submarine is set for August. Defense officials say that by the end of the year two Polaris submarines, armed with 16 missiles each, will be in operation.

This mounting number of transoceanic rockets and Polaris submarines means that the potential total of thermonuclear explosive deliverable on enemy targets is increasing beyond that possible in the manned bomber forces. In turn, this means that the target list must be rearranged to use that increased nuclear power effectively.

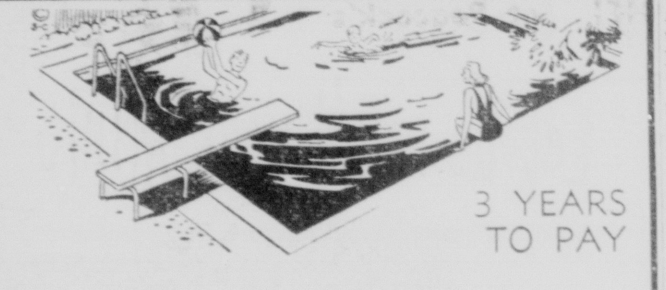

3 YEARS TO PAY

CUSTOM MADE SWIMMING POOLS

Swim for recreation and health. Call us for consultation on a lovely swimming pool to be constructed right on your own lot. Only the best materials used. We also supply chemicals, maintenance and repairs.

- LAWN SPRINKLERS
- SWIMMING POOL EQUIPMENT AND SUPPLIES

COMPLETE SERVICE ON INSTALLATION AND INSPECTION OF LAWN SPRINKLERS

Twin City Paddock Pool Co. INC.
611 Downey Lane, Monroe FA 5-4590

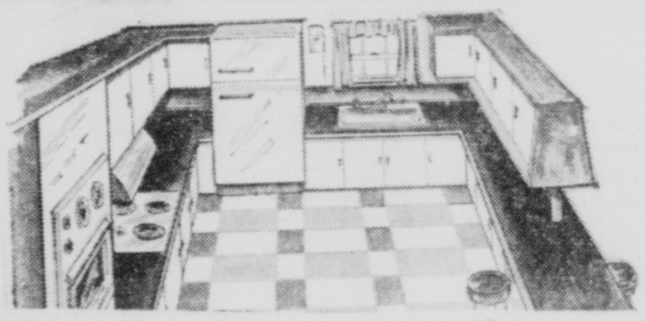

She Got The Kitchen She Always Wanted With A People's Homestead Home Improvement Loan

It's wonderful the ways you can improve your home with a People's Homestead home improvement loan, everything from a new kitchen or an extra room . . . to a paint job or a patio. And it costs less than you might think to repay. Ask your contractor for an estimate . . . then inquire about our home improvement loans.

SAVE WITH US!

4½% Current Dividend Rate

Each account insured up to $10,000 by Federal Savings and Loan Corporation, an agency of the U.S. Government.

FEDERAL HOME LOAN BANK SYSTEM MEMBER — FEDERAL SAVINGS AND LOAN INSURANCE CORPORATION SAFETY OF YOUR SAVINGS INSURED UP TO $10,000

The People's Homestead & SAVINGS ASSOCIATION

Catalpa at DeSiard

—The Savings and Loan Corner—
—Where Profit and Service Meet—
and Chimes Remind You to Save

Phone FA 5-4671

★ 4½ INCHES OF FOAM
★ TAPED BOTH SIDES
★ VERMIN PROOF
★ NON-ALLERGIC
★ 8-OZ. TICKING

BOTH UNITS FOR $89.95
3.50 DOWN

Made of Firestone Urethane Foam

Foam rubber moulds itself automatically to your body contours for the most perfect individual support, never loses its shape . . . always a dream for sleeping.

The quality features listed above are normally found only in sets costing up to $149.95.

D&E FURNITURE
341 DeSiard St.
Dial FA 2-8177

PRESIDENTIAL CAMPAIGN

Mississippi Set For 1960 Drive

JACKSON, Miss. (UPI) — The 1960 presidential campaign officially gets underway in Mississippi Monday when Democrats meet in more than 1800 precincts to start building a state convention and a delegation to the national conclave.

The precinct meetings could decide the state's courts of action as they did in 1956 when former Gov. J. P. Coleman organized from the grass roots up for party loyalty. Or they could mean nothing at all as has been the case many times in the past.

Democrats, meeting at 10 a.m. in polling places across the state, will elect delegates to the county conventions which will come one week later. Usually it is at these conventions that policies are laid to carry out later at the district caucses and the state convention.

There has been no indication of a factional struggle on the precinct level that there was in 1956 when Coleman's loyalists were fighting the States Righters. Considerable organization has been done at the state level where Gov. Ross Barnett, titular head of the party, and state Democratic chairman Bidwell Adam are at the helm.

LEADERS PLAN POLICY

The big policy decisions are expected to be made by top state leaders and members of Congress, particularly Sen. James O. Eastland who met with Barnett last week.

Mississippi Young Democrats have been urging good attendance at the precinct and county conventions without pushing any particular point of view. They have mailed fact sheets to numerous organizations on how the party machinery works.

"We are trying to get as many people out as possible," Young Democrats President Paul Pittman of Tylertown said. 'We are looking to governor Barnett as titular head of the party to exert leadership needed."

The big picture is not too clear at this point. Apparently any bolt from the national party is out at least until after the national convention. Eastland was reported to have come to Mississippi to make that point clear. As usual, Eastland, did not define his position for the public.

JOHNSON TOP CHOICE

Dispatches from Washington say Sen. John C. Stennis is supporting Senate Majority Leader Lyndon Johnson and Eastland is known to be on good terms with him, also.

District attorney Charles Sullivan of Clarksdale, a candidate for governor last summer, did the most talking about leaving the party. He told UPI this week he still has not changed his views, that he plans to be a state and national delegate but his supporters have made no effort to see that delegates who agree with him are elected to the state convention.

Barnett says he will wait and see before committing himself to support any candidate.

Rep. Thomas Abernethy of Okolona said this week he did not like the way many Southern leaders were committing themselves to candidates because it is cutting off the South's bargaining power.

One thing is sure. The way will be left open to leave the party after the national convention, if the state convention wishes.

The legislature passed a bill which will authorize the state executive committee to call the convention back into session, just to make it legal.

Master Plans Set To End River Dispute

NEW YORK (AP)—A master plan to end the Southwest's long dispute over the Colorado River's crucial water supply was announced Sunday.

In the main, it is a victory for Arizona over California. It still must be approved by the U.S. Supreme Court.

The report, made at the court's order, was prepared by Special Master Simon H. Rifkind. The New York attorney has been taking testimony for almost five years on the rival claims of California, Arizona and Nevada. Also involved are the U.S. government, New Mexico and Utah.

Highlight of the proposal is a recommendation that the West's traditional "first come, first served" rule of water priorities be scrapped in favor of prorated distribution among the three states during dry years.

That recommendation rebuffs California's claim to historical priority.

The report goes now to interested parties for 40 days. After that Rifkind may make some changes and forward the report to the court, which will hear objections and arguments before issuing a final ruling.

At stake is the flow of the Colorado below Hoover Dam—a flow that has varied from 4,036,000 acre-feet in 1934 to 22,000,000 in 1907. An acre-foot is the amount of water needed to cover an acre, roughly 325,000 gallons.

More water is essential to continued growth in many parts of the desert-like southwest for irrigation, human consumption and industry. The region is the fastest growing area in the nation.

In the past, priorities have gone to the first comer.

Rifkind proposes that when the Colorado's flow is low, California, Arizona and Nevada be treated as if they arrived at the river at the same time.

SOVIET PREMIER Nikita Khrushchev announced in Moscow that Francis G. Powers, above, the pilot of an American plane shot down May 1 is alive. Powers, 30, is a native of Pound, Va. (AP Wirephoto)

Stars Know Way To Get Information

HOLLYWOOD (UPI) — TV stars scan the ratings after a show to check their popularity, but those in the know also confer with the bootblack at NBC.

Floyd Jackson has been polishing shoes at NBC's studios for 10 and his customers include such prominent stars as Jerry Lewis, Ralph Edwards, Tennessee Ernie Ford, Dinah Shore, Jack Bailey and Carl Reinor.

"Some stars ask me what I think of their show," the 50-year-old Negro said. "And, if I didn't like it, I say so, also telling them my opinion might not be worth much. But, they answer that I'm the public."

The course of Floyd's life runs a lot less smoothly than the average bootblack who's not exposed to the crazy antics of show folks.

"Oh, they pull jokes on me," laughed Floyd. "I can take it though. Only time I didn't like it was when one of the performers on the old Dean Martin - Jerry Lewis show poured the polish out of my bottles while I was eating lunch. Jerry heard about it and gave me $100."

Floyd has taken part in some studio gags that go on during warmup periods before air time.

"Once I walked up behind an announcer who was giving a toothpaste commercial and just stood there grinning," he said with a smile that exhibited a glittering array of ivory. "The audience got a kick out of all those teeth.

"Another time, when the announcer for Tennessee Ernie Ford introduced the Rose Bowl queen during rehearsal, I sneaked on in her place," he said.

Floyd also makes an occasional appearance on Jack Linkletter's "Queen For a Day" program during the warmup session.

IN 1953

Truman Claims Ike Snubbed Him

NEW YORK (AP)—Former President Harry S. Truman says a hostile Dwight D. Eisenhower snubbed him on the day of the latter's 1953 inauguration.

Writing in the current issue of Look magazine under the title "The Day Ike Snubbed Me," Truman said he had invited the Eisenhower family to an informal White House luncheon before the inauguration.

"We were disappointed when the invitation was refused," said Truman. "Gen. Eisenhower chose to arrive at the White House when there was only enough time to go to the Capitol for the taking of the presidential oath.

"To avoid further embarrassment, we canceled the lunch. I then made myself ready to receive Gen. Eisenhower. But he remained in his car at the portico of the White House.

"When I was informed that he declined to come in, I went out to greet him and to escort him to the capitol."

Truman wrote that "from the earliest days of our history" the president-elect calls on the outgoing president.

The two men have long been at odds. Truman has never visited the White House since Ike took office.

Truman has said that Eisenhower is mad at him because he gave Ike Hell in the 1952 political campaign for failing to censure Sen. William E. Jenner (R-Ind) for calling Gen. George C. Marshall — Eisenhower's wartime chief — a traitor.

Truman also wrote in the Look article that the late President Franklin D. Roosevelt should have asked former President Herbert Hoover to join a bipartisan administration group in World War II.

"I shall never be able to understand the long neglect of Hoover," said Truman.

Truman, continuing with details of the 1953 inauguration, said he and Eisenhower started and ended their ride to the Capitol in silence.

Eisenhower finally broke the silence, Truman said, with:

"I did not attend your inauguration in 1949 out of consideration for you, because if I had been present I would have drawn attention away from you."

"You were not here in 1949," snapped Truman, "because I did not send for you."

An editor's note points out that Eisenhower rode in the 1949 inauguration parade. Truman said, however, that he did not see Eisenhower at any time during the inauguration and his conversation with Ike was reported exactly as it took place.

Another sharp exchange between the men took place shortly before the inaugural ceremonies began, Truman said.

"I wonder who is responsible for my son John being ordered to Washington from Korea?" Truman quoted Ike. "I wonder who is trying to embarrass me?"

Truman said he had ordered John home "to witness the swearing-in of his father. If you think somebody was trying to embarrass you by this order, then the President assumes all responsibility."

Truman said that he thought Ike's "curious reaction" was a "manifestation of hostility toward me."

Truman said he had but "one purpose" in telling of these inauguration day incidents:

"I had been provoked to lecture candidate Eisenhower during his 1952 campaign for what I considered his failure to uphold the honor of Gen. Marshall. My comments, no doubt, upset Eisenhower — as he should have been upset."

President Eisenhower has denied that he ever stood still while "any man in my presence" was reviling Gen. Marshayy. He also has denied that he is mad at Truman.

The magazine article is the first of a three-part preview of Truman's book, "Mr. Citizen," to be published on June 10.

DEFENSE DEPARTMENT

Thorny Problems Facing Leaders

WASHINGTON (AP) — Two thorny problems—changing command systems and revamping a portion of strategic warfare plans—will come up for solution by Defense Department leaders during the next two months.

Both can involve, at least to some degree, the old and always simmering rivalries of the three armed forces.

Whatever ultimate decisions are made will be those of Secretary of Defense Thomas S. Gates Jr., after consultation with the Joint Chiefs of Staff.

He will be able to explain them personally to all the generals and admirals when the annual huddle of the high command, called the Secretaries' Conference, is held the latter part of June at nearby Quantico, Va.

First to be considered will be proposals to change the practice under which the chiefs of "unified or specified commands" are chosen.

These include the North American Defense Command, the Strategic Air Command, and various overseas commands in the Pacific, the Atlantic, Europe, and the Caribbean.

At present a commander is chosen from the service with dominant interest in an area, an example being the admiral who has over-all direction of sea, air and land forces in the Pacific.

Latterly, there have been suggestions that this practice should be replaced by a rotation system which would give an officer from each of the three services a four in a unified or specified command job.

There also have been proposals that perhaps new commands should be formed, including an over-all strategic warfare command or, beyond that, a space command responsible for strategic operations on earth or in the heavens.

The second question for solution by Gates and the Joint Chiefs is that of reshaping the strategic target system.

In this system a list of targets to be hit first and hardest at the outbreak of war is maintained, with revisions as weapons systems or target priorities change.

The current system is built around strikes by bombers of the Air Force and Navy at selected targets, with each service assigned in a coordinated pattern.

But two entirely new weapons systems are coming into use—one already existing in a limited degree, the other to be added to the defense structure before the end of this year.

The first squadron of Atlas intercontinental ballistic missiles is ready at Vandenberg Air Force Base, Calif., with other Atlas outfits to be ready during coming months. The other liquid-fuel ICBM, the Titan, should begin to appear in squadrons next year.

The third ICBM, the solid fuel, quick-firing Minuteman, now is expected for first deliveries in the summer of 1962.

The other strategic weapons system is the Navy's Polaris missile-submarine force. The first submarine is operating. The first full-scale test firing of a missile from the submerged submarine is set for August. Defense officials say that by the end of the year two Polaris submarines, armed with 16 missiles each, will be in operation.

This mounting number of transoceanic rockets and Polaris submarines means that the potential total of thermonuclear explosive deliverable on enemy targets is increasing beyond that possible in the manned bomber forces. In turn, this means that the target list must be rearranged to use that increased nuclear power effectively.

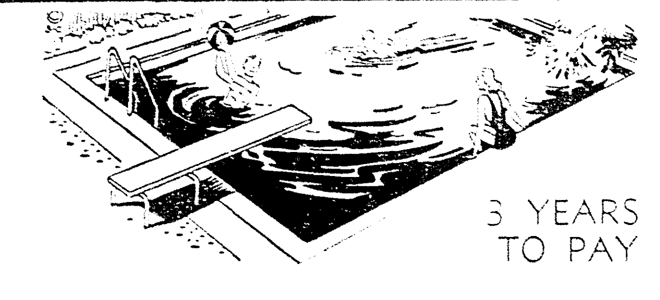

3 YEARS TO PAY

CUSTOM MADE SWIMMING POOLS

Swim for recreation and health. Call us for consultation on a lovely swimming pool to be constructed right on your own lot. Only the best materials used. We also supply chemicals, maintenance and repairs.

• LAWN SPRINKLERS
• SWIMMING POOL EQUIPMENT AND SUPPLIES

COMPLETE SERVICE ON INSTALLATION AND INSPECTION OF LAWN SPRINKLERS

Twin City Paddock Pool Co. INC.

611 Downey Lane, Monroe FA 5-4590

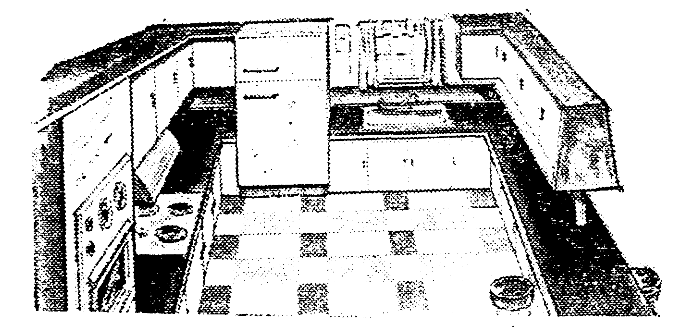

She Got The Kitchen She Always Wanted With A People's Homestead Home Improvement Loan

It's wonderful the ways you can improve your home with a People's Homestead home improvement loan, everything from a new kitchen or an extra room . . . to a paint job or a patio. And it costs less than you might think to repay. Ask your contractor for an estimate . . . then inquire about our home improvement loans.

SAVE WITH US!

4 1/2% Current Dividend Rate

Each account insured up to $10,000 by Federal Savings and Loan Corporation, an agency of the U.S. Government.

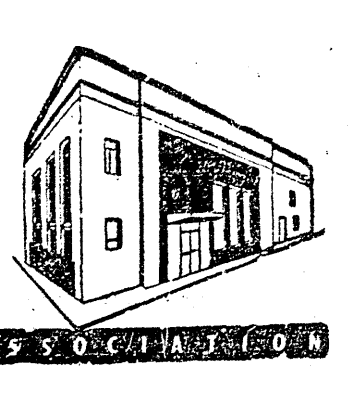

The People's Homestead & Savings Association

Catalpa at DeSiard

—The Savings and Loan Corner—
—Where Profit and Service Meet—
and Chimes Remind You to Save

Phone FA 5-4371

2 FOR 1 BEDDING SALE!

2 FOR $49.95 225 COIL MATTRESS and Matching BOX SPRING 1.00 DOWN

2 FOR $59.95 382 COIL MATTRESS and Matching BOX SPRING 1.00 DOWN

2 FOR $69.95 1623 COIL Quilted Top MATTRESS & BOX SPRING 1.00 DOWN

2 FOR $89.95 SIMMONS Smooth Top MATTRESS & BOX SPRING 3.50 DOWN

Sale! FOAM MATTRESS and BOX SPRING

★ 4 1/2 INCHES OF FOAM
★ TAPED BOTH SIDES
★ VERMIN PROOF
★ NON-ALLERGIC
★ 8-OZ. TICKING

BOTH UNITS FOR $89.95

3.50 DOWN

Made of Firestone Urethane Foam

Foam rubber moulds itself automatically to your body contours for the most perfect individual support, never loses its shape . . . always a dream for sleeping.

The quality features listed above are normally found only in sets costing up to $149.95.

D&E FURNITURE

341 DeSiard St.
Dial FA 2-8177

LOCATED IN MONROE

Thiry-Six Youngsters Get New Life At Palsy School

By JERRY HARTNESS
Staff Writer

On the eastern edge of the city, at Selman Field, there is a school which offers no diplomas. Its 36 students do not strive for A's and B's, they strive for a chance in life, and through the devotion of the small staff of therapists and aids at this, the Northeast Louisiana Cerebral Palsy School, these children are getting their chance.

In the fall of 1953, after the organization was first started by the Altrusa Club, a business and professional women's club, there were five students, one teacher and one aid. After a large fund drive in May, 1954, the operating expenses were taken over by the Ouachita Parish School Board and the United Cerebral Palsy Association. The school's enrollment has now grown to a total of 36 students, from five parishes, and the staff to four full-time special education teachers, three therapists, four aids and various helpers. The state now bears much of the operational expenses and may someday be in complete charge of the school.

ACADEMIC DAY

The academic work at the Cerebral Palsy School, beginning at eight o'clock in the morning, is similar in most respects to that of public schools. The children are grouped in the classrooms according to their chronological and academic ages. Emphasis is placed upon the individual, because each student has his own handicaps, each progresses at his own rate.

There is laughter in the classroom, and friendship among students, the same friendship and laughter found in any elementary school, but school equipment is used in a different way. The puzzles, balls and games, toys to most children, are tools to the handicapped. These tools are helping students at the Cerebral Palsy Center to use their hands, manipulate muscles and let off excess energy found in all children.

All activities begin in the classroom, from there the children go to various therapy divisions for special training.

A teacher of cerebral palsied children is a specialized teacher, one who must possess not only the required academic background for teaching the physically handicapped but also the special qualities of patience and understanding so necessary in giving the child a feeling of satisfaction that he is progressing in his studies.

LOVE NEEDED

To teach exceptional children one must let the child know that he is loved. The teacher must be able to derive satisfaction from working with children and striving to help them accomplish a quality of work acceptable for promotion. Possessing this knowledge and understanding, teachers Jane Hayden and Ruth Adams help the Cerebral Palsy School to offer opportunity for children to benefit from specialized training and planned therapeutic programs.

The C. P. child faces a much greater barrier in the classroom than a child in a normal educational situation. With definite physical limitations, however, the child often progresses at a normal pace mentally, and through the use of state approved text books and guidance of teachers some of the school's students have progressed a grade each year besides spending two and three periods a day in the treatment center.

The development of speech is an important and difficult step in the path of the CP child. Often a few grunts or unintelligible sounds are his only attempts at oral communication. Since he is unable to learn speech simply through observation, there must be an organized and definite plan for teaching methods.

Richard Doolin, speech therapist at the Northeast Cerebral Palsy School, has divided his program into three phases: managing the child and his environment so that his speech pattern develops in relation to his need for social contact, coordination and control of the speech mechanism, and formal speech training. Many times the handicapped child will not do things simply because he has never tried to do them, or because no one in his environment expects these things from him. For this reason the speech therapist must have a variety of tests at his disposal in order to determine the speech pattern for each child.

Getting out of bed, sitting and walking are not just activities of daily living to the cerebral-palsied child. As in speech therapy, there must also be a training guide for the development of muscular coordination. After a doctor has described the type of physical training needed, Dorothy Kinnison, physical therapist, begins her training program to eliminate tension in the child's muscles, and to consolidate muscular contraction into useful and practical activities.

Although the school's occupational therapy room resembles a play room, with its various metal hammering, weaving, typing and educational toys, the business of helping the children to help themselves is serious and of the utmost importance to the child's development. Mrs. Lynn Meredith, school occupational therapist, places emphasis on what the child is able to do, designing each activity within the range of the child's mental and physical ability. By doing this, each accomplishment in the practical activities of life such as feeding, dressing, manipulation of tools and writing helps to build confidence and is useful to the child as a stepping stone to greater independence.

The tireless work of these therapists and teachers, the use of better equipment and the faith of parents and relatives of the students are paving the way for progress at the Cerebral Palsy Center. People like Miss Gertrude Sandrock, music instructor, who has been going to the school twice a week for music instruction with the children, almost since its beginning, with no reward other than the satisfaction of helping, and the contributions of time, money and equipment by various civic organizations are helping to provide a very necessary element at the school — hope.

In order for a child to be admitted to the school he is first referred to a clinic, held twice each month at the C. P. Center. This may be done by parents, doctors or other interested persons by writing or calling the school's principal, Mr. James Rutledge. The child will be given an appointment to the school's next clinic where doctors, therapists and teachers determine if he can be helped. If the child is trainable and will benefit from the school's program he is not turned down. When a child is admitted to the school there is no charge to the parents or guardians for any of the training offered.

Just what progress has been made at the school since its beginning. Since 1953, twelve children have responded well enough to treatment to take the tremendous step of entering the public schools. At least 30 students have taken out-patient treatment, with 4 receiving such treatment now. At one time or another C. P. children from every parish in north Louisiana have been helped by the school and treatment center.

Is a special school the maximum opportunity that can be offered to a C. P. child. To quote from the book, "The Cerebral Palsied Child," nationally known guide for parents, "Special public schools equipped for diagnostic and treatment services in both the physical and educational fields are the most effective means of meeting the school needs of physically handicapped children.

Doctors Roy Ledbetter Jr. and Sol Courtman, who help conduct the C. P. clinic believe that "a good start has been made for the training of these children."

"At the C. P. School Clinic in Monroe, we feel that we have the nucleus for a well rounded over - all education and rehabilitation program for handicapped children. Through consultation facilities, we have access to special diagnostic studies in order that each patient's accomplishment may be evaluated in terms of potential for future development."

There are still many difficulties in the battle against cerebral palsy. There are children who are too handicapped to attend school, transportation problems of children living great distances from the school, and difficulty in getting trained teachers and therapists. Through more research projects, public information and education, and public support the Northeast Cerebral Palsy School is trying to give each patient more than just a pat on the head, it is the purpose of the school to offer planned programs for the rehabilitation of the handicapped child.

RICHARD DOOLIN, speech and hearing therapist at the Northeast Cerebral Palsy School and Treatment Center, with some of the recording equipment being used in the school's speech therapy department.

Young Negro Hit By Auto; Driver Of Car Sought

Monroe police are searching for the driver of a hit - and - run car that struck and injured a small Negro boy yesterday afternoon.

George Edward McArthur, 7, was hit while playing in front of his home at 308 S. 8th St. Attendants at Charity hospital said he did not "seem too badly hurt."

Investigating officers said the boy told them he was hit by a blue and white car, driven by a Negro woman. He said he knew the woman but could not recall her name.

He was kept at the hospital overnight for observation.

Maria, daughter of Mr. and Mrs. James Monroe, was the first daughter of a president married in the White House.

Maiden name of Madame Marie Curie, the discoverer of radium, was Marie Sklodowska. She was born in Warsaw, Poland, in 1867.

Monroyan In Contest For Jaycee Post

A Monroe Junior Chamber of Commerce member announced his candidacy yesterday for state president of the Louisiana Jaycees.

Billy R. Hargiss, 915 S. 3rd St., present regional Jaycee vice president, announced his running partners for the slate of officers to be voted on at the state convention in Shreveport the middle of this month.

Campaign manager Jimmy Terry said that this is the third time in the 14 - year history of the local chapter that Monroe has been able to present a slate of officers to the convention.

On hand to greet the Louisiana Jaycees at the 20th annual convention will be Miss Ruth Ray, who has recently been chosen Miss Jaycee for 1960. The convention will be May 13 through May 15 at the Captain Shreve Hotel in Shreveport.

Running on the ticket with Hargiss are Joe Rabun, for executive vice president; Luke Daniel, for public relations vice president; Guy Jones, for administrative vice president; David Masur, for projects vice president; Ted Hatfield, for publications vice president; Jim Dana, for state treasurer; and Layton Stephenson, for parliamentarian.

The Monroe Jaycees are expected to send one of the largest delegations ever to attend a State Convention from here, according to Terry.

Terry added that if Hargiss and his staff are elected, the State Jaycee headquarters will be brought to Monroe for the coming year.

Named Officer At Northwestern

Dottie Dawson, daughter of Mrs. F. W. Dawson of Monroe, was elected vice - president for women in the student elections held during the past week at Northwestern State College.

Miss Dawson is a junior social science major and will be installed for the 1960-61 school year at an Honors' day Assembly scheduled for Wednesday, in the NSC Fine Arts Auditorium.

Actor Dies In New York

NEW YORK (AP)—Owen Martin, 71, an actor who spent a substantial part of his theatrical career playing various roles in "Oklahoma" died Wednesday in Saranac Lake, N.Y., it was learned Saturday.

Martin was the only principal member of the Rodgers and Hammerstein musical's original company to play the entire Broadway run of five years and two months —2,202 performances.

In addition, he played some 2,000 other performances on tour, plus two weeks in Berlin when the company went abroad under State Department auspices.

"Oklahoma" occupied his time almost continuously from 1943 to 1954, and when it was revived at the New York City Center in 1958, Martin once again was in the cast.

"People ask me if I'm tired of 'Oklahoma" Martin once said. "That's a laugh. Things were pretty bad in the 30s and early 40s. I thank God every night for 'Oklahoma!"

Martin, a trim, sandy-haired man of short stature, appeared at different times as Cord Elam, the federal marshal; Pop Carnes; and Ali Hakim, the peddler.

His other roles included parts in "The Pajama Game," "Three Men On a Horse" and "The Boys From Syracuse."

His widow, the former Edna Terry, a model and former dancer, survives.

Plans Power Station

POUGHKEEPSIE, N.Y. (UPI) —Central Hudson Gas & Electric Co. said it plans to acquire a 768-acre plot of land on the east bank of the Hudson River 25 miles north of Poughkeepsie as a potential site for a new electric generating station.

do your friends ever hear you say . . .

"I'M NOT HARD OF HEARING . . . BUT"

. . . then this FREE HEARING AID TEST OFFER is meant just for you!

Some people have lost jobs rather than admit that they just didn't hear!

Some people have lost friends — because they missed out through faulty hearing!

Some people miss most of the fun — because they hesitate about hearing aids!

For you . . . If you have a doubt about your own hearing . . . Come in during these free hearing aid test days.

MONDAY • TUESDAY • WEDNESDAY from 0:00 hours to 0.00 hours

No charge—no waits—no delays—free audiogram! To call for an appointment: (Phone Number)

Ph. FA 3-0810
Acousticon of Monroe
317 BERNHARDT BLDG.
MONROE, LA.

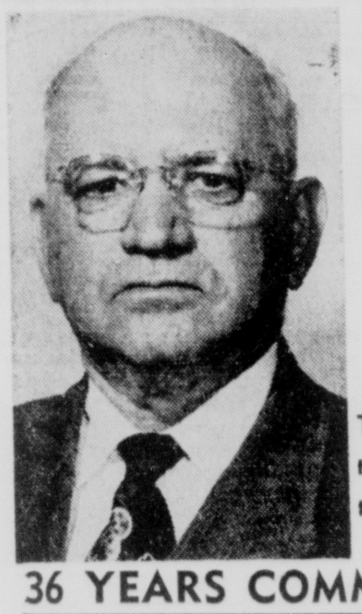

ELECT
Lawrence B. Pettit
Your
Commissioner of Streets

The man who will give day-to-day supervision to the maintenance, improvements and extension of the city streets.

36 YEARS COMMUNITY SERVICE

★ Member, Board of Trustees, Louisiana Baptist Orphanage Home for 17 years (12 years as President). ★ Past President, Monroe Kiwanis Club with 20 years perfect attendance. ★ 8 years Service, Ouachita Parish Welfare Board of Trustees ★ 25 years, Deacon, 1st Baptist Church ★ 21 years Partner in Operation of a Successful Business in Monroe.

MY POLICE JURY RECORD

Served 8 years on Ouachita Parish Police Jury ★ Supported and worked for these progressive programs — Juvenile Detention Home, Chairman — Member Library Committee, to construct 3 new Libraries. — Chairman, Special Parish Road Committee — Representative of Police Jury on Ouachita Parish Board of Health to construct new Health Unit. — As member of Police Jury assisted City of Monroe in Drainage Projects. — Spearheaded Police Jury Support in creation and establishment of Monroe-Ouachita Regional Planning Commission.

MY PLEDGE TO MONROE CITIZENS

I WILL WORK FOR — expanded recreation program and facilities — support all-out drive for new industries — carry forward the Master Plan for Monroe's orderly growth. — Cooperate and work with new State Administration in improving Monroe's major thoroughfares — Work toward the early completion of needed underpasses — Cooperate with the Mayor and Elected Finance Commissioner to maintain a sound business-like administration.

FOR AN "ON-THE-JOB" STREET COMMISSIONER VOTE FOR
Lawrence B. Pettit
SATURDAY —MAY 14
Inserted by L. B. Pettit

Announcing Program . . .
on
Progress of City Schools
To Be Presented
on
KNOE-T.V.
Monday, May 7—6:30-7:00 P.M.
Signed Member City School Board

No waiting for copies

with the "Thermo-Fax" Copying Machine

- Ready whenever you need it because it's completely electric.
- No chemicals to bother with.
- No negative to make before getting a completely dry copy.
- Anyone can copy needed information in just 4 seconds.
- Used also as a billing, addressing, accounting and labeling machine.

TO SPEED YOUR WORK SYSTEMS AT LOW COST CALL:
Modern Methods COMPANY
104 N. DeSiard Monroe, La.
FA 5-4964

As Traditional as the CAP and GOWN

a fine Gift from Northeast Louisiana's Largest Gift Center . . .
BUY and SAVE HERE at Peacock's

Choose From Northeast Louisiana's Largest Selection of Nationally Advertised Watches.

2 Great Values in 17-JEWELS PEACOCK'S WATCHES
Lady's Watch 17 jewels with matching expansion band.
Man's Watch 17-jewels, waterproof, Shock proof, Anti-magnetic, Sweep second hand, stainless steel band.
Your Choice $18.95

Lowest Price Ever For Nationally Famous 17-Jewel Elgin Watches
Gracefully styled lady's watch with unbreakable mainspring. Man's shock-resistant and waterproof as long as case and crystal are intact.
Your Choice $19.95

Man's HAMILTON 17 JEWELS CHOICE OF STYLES . . . . $39.95 UP
Lady's HAMILTON 17 JEWELS LATEST STYLES . . . . . $39.95 UP

2 Value Buys In Nationally Famous 17-JEWEL BULOVA WATCHES
Man's Watch NOW ONLY $24.75
Lady's Watch NOW ONLY $29.75
PAY as little as $1 A WEEK
Handsome Man's style shock resistant watch. Dainty Lady's watch smartly styled in white or yellow gold. Both watches have unbreakable mainspring.
Other Watches Not Shown Longines, Wittnauer

These are just a few of the many Fine Watch Values you will find at Peacock's . . . Monroe's Leading Jewelers!

DIAMOND SOLITAIRE $62.50
7 DIAMOND PRINCESS RING $19.95
DIAMOND DINNER RINGS $59.50
MAN'S HANDSOME DIAMOND RING 14K GOLD $75.00
JEWEL BOX $3.98 UP
CULTURED PEARL RINGS $9.95
DIAMOND ONYX INITIAL RING $24.95
Man's or Lady's Nationally Famous SAMSONITE LUGGAGE FROM $15.00
Portable Typewriters Royals, Smith-Corona, Remington $69.95 UP
SHEAFFER PEN & PENCIL $2.95 UP
ELECTRIC SUNBEAM RAZORS 27.50 $16.95
MEN'S FINE JEWELRY $2.50 UP

Buy All Your Graduation Gifts on Peacock's Easy Terms . . . No Money Down . . . Take Up To A Year To Pay.
FREE Gift Wrapping on all purchases.
Mail Orders Filled Promptly

Peacock's Inc. Leading Jewelers
129 DeSIARD ST., MONROE, LA.

LOCATED IN MONROE

Thiry-Six Youngsters Get New Life At Palsy School

By JERRY HARTNESS
Staff Writer

On the eastern edge of the city, at Selman Field, there is a school which offers no diplomas. Its 36 students do not strive for A's and B's, they strive for a chance in life, and through the devotion of the small staff of therapists and aids at this, the Northeast Louisiana Cerebral Palsy School, these children are getting their chance.

In the fall of 1953, after the organization was first started by the Altrusa Club, a business and professional women's club, there were five students, one teacher and one aid. After a large fund drive in May, 1954, the operating expenses were taken over by the Ouachita Parish School Board and the United Cerebral Palsy Association. The school's enrollment has now grown to a total of 36 students, from five parishes, and the staff to four full-time special education teachers, three therapists, four aids and various helpers. The state now bears much of the operational expenses and may someday be in complete charge of the school.

ACADEMIC DAY

The academic work at the Cerebral Palsy School, beginning at eight o'clock in the morning, is similar in most respects to that of public schools. The children are grouped in the classrooms according to their chronological and academic ages. Emphasis is placed upon the individual, because each student has his own handicaps, each progresses at his own rate.

There is laughter in the classroom, and friendship among students, the same friendship and laughter found in any elementary school, but school equipment is used in a different way. The puzzles, balls and games, toys to most children, are tools to the handicapped. These tools are helping students at the Cerebral Palsy Center to use their hands, manipulate muscles and let off excess energy found in all children.

All activities begin in the classroom, from there the children go to various therapy divisions for special training.

A teacher of cerebral palsied children is a specialized teacher, one who must possess not only the required academic background for teaching the physically handicapped but also the special qualities of patience and understanding so necessary in giving the child a feeling of satisfaction that he is progressing in his studies.

LOVE NEEDED

To teach exceptional children one must let the child know that he is loved. The teacher must be able to derive satisfaction from working with children and striving to help them accomplish a quality of work acceptable for promotion. Possessing this knowledge and understanding, teachers Jane Hayden and Ruth Adams help the Cerebral Palsy School to offer opportunity for children to benefit from specialized training and planned therapeutic programs.

The C. P. child faces a much greater barrier in the classroom than a child in a normal educational situation. With definite physical limitations, however, the child often progresses at a normal pace mentally, and through the use of state approved text books and guidance of teachers some of the school's students have progressed a grade each year besides spending two and three periods a day in the treatment center.

The development of speech is an important and difficult step in the path of the CP child. Often a few grunts or unintelligible sounds are his only attempts at oral communication. Since he is unable to learn speech simply through observation, there must be an organized and definite plan for teaching methods.

Richard Doolin, speech therapist at the Northeast Cerebral Palsy School, has divided his program into three phases: managing the child and his environment so that his speech pattern develops in relation to his need for social contact, coordination and control of the speech mechanism, and formal speech training. Many times the handicapped child will not do things simply because he has never tried to do them, or because no one in his environment expects these things from him. For this reason the speech therapist must have a variety of tests at his disposal in order to determine the speech pattern for each child.

Getting out of bed, sitting and walking are not just activities of daily living to the cerebral-palsied child. As in speech therapy, there must also be a training guide for the development of muscular coordination. After a doctor has described the type of physical training needed, Dorothy Kinnison, physical therapist, begins her training program to eliminate tension in the child's muscles, and to consolidate muscular contraction into useful and practical activities.

Although the school's occupational therapy room resembles a play room, with its various metal hammering, weaving, typing and educational toys, the business of helping the children to help themselves is serious and of the utmost importance to the child's development. Mrs. Lynn Meredith, school occupational therapist, places emphasis on what the child is able to do, designing each activity within the range of the child's mental and physical ability. By doing this, each accomplishment in the practical activities of life such as feeding, dressing, manipulation of tools and writing helps to build confidence and is useful to the child as a stepping stone to greater independence.

The tireless work of these therapists and teachers, the use of better equipment and the faith of parents and relatives of the students are paving the way for progress at the Cerebral Palsy Center. People like Miss Gertrude Sandrock, music instructor, who has been going to the school twice a week for music instruction with the children, almost since its beginning, with no reward other than the satisfaction of helping, and the contributions of time, money and equipment by various civic organizations are helping to provide a very necessary element at the school — hope.

In order for a child to be admitted to the school he is first referred to a clinic, held twice each month at the C. P. Center. This may be done by parents, doctors or other interested persons by writing or calling the school's principal, Mr. James Rutledge. The child will be given an appointment to the school's next clinic where doctors, therapists and teachers determine if he can be helped. If the child is trainable and will benefit from the school's program he is not turned down. When a child is admitted to the school there is no charge to the parents or guardians for any of the training offered.

Just what progress has been made at the school since its beginning. Since 1953, twelve children have responded well enough to treatment to take the tremendous step of entering the public schools. At least 30 students have taken out-patient treatment, with 4 receiving such treatment now. At one time or another C. P. children from every parish in north Louisiana have been helped by the school and treatment center.

Is a special school the maximum opportunity that can be offered to a C. P. child. To quote from the book, "The Cerebral Palsied Child," nationally known guide for parents, "Special public schools equipped for diagnostic and treatment services in both the physical and educational fields are the most effective means of meeting the school needs of physically handicapped children."

Doctors Roy Ledbetter Jr. and Sol Courtman, who help conduct the C. P. clinic believe that "a good start has been made for the training of these children."

"At the C. P. School Clinic in Monroe, we feel that we have the nucleus for a well rounded over - all education and rehabilitation program for handicapped children. Through consultation facilities, we have access to special diagnostic studies in order that each patient's accomplishment may be evaluated in terms of potential for future development."

There are still many difficulties in the battle against cerebral palsy. There are children who are too handicapped to attend school, transportation problems of children living great distances from the school, and difficulty in getting trained teachers and therapists. Through more research projects, public information and education, and public support the Northeast Cerebral Palsy School is trying to give each patient more than just a pat on the head, it is the purpose of the school to offer planned programs for the rehabilitation of the handicapped child.

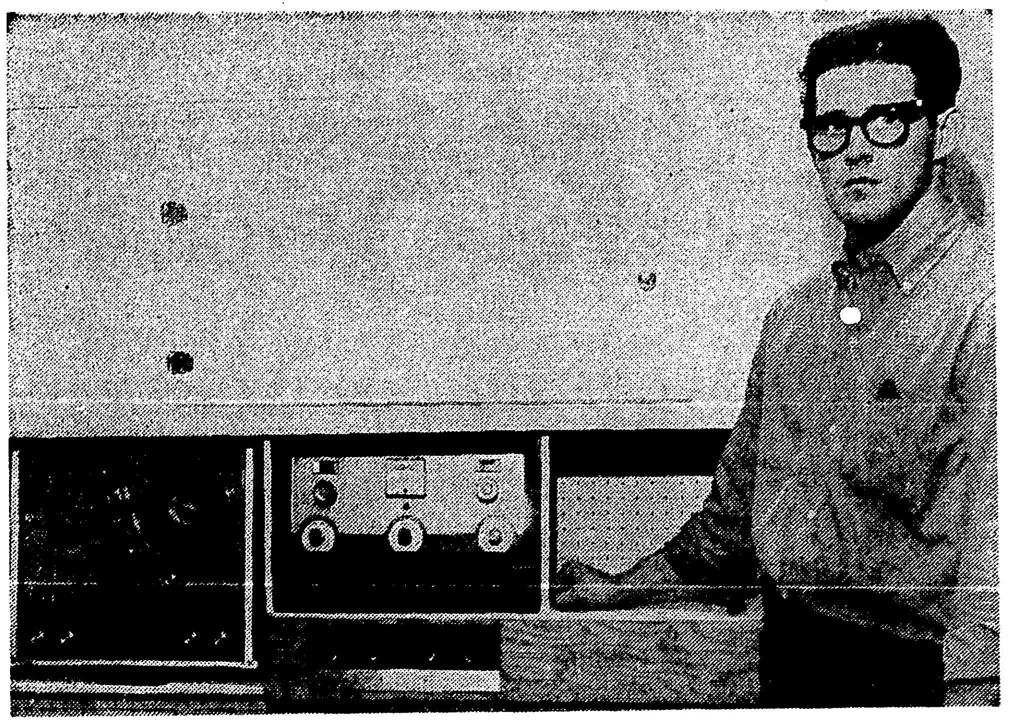

RICHARD DOOLIN, speech and hearing therapist at the Northeast Cerebral Palsy School and Treatment Center, with some of the recording equipment being used in the school's speech therapy department.

do your friends ever hear you say...

"I'M NOT HARD OF HEARING...BUT"

...then this FREE HEARING AID TEST OFFER is meant just for you!

Some people have lost jobs rather than admit that they just didn't hear!

Some people have lost friends — because they missed out through faulty hearing!

Some people miss most of the fun — because they hesitate about hearing aids!

For you...If you have a doubt about your own hearing... Come in during these free hearing aid test days.

MONDAY · TUESDAY · WEDNESDAY from 0:00 hours to 0.00 hours

No charge—no waits—no delays—free audiogram! To call for an appointment: (Phone Number)

Ph. FA 3-0810
Acousticon of Monroe
317 BERNHARDT BLDG.
MONROE, LA.

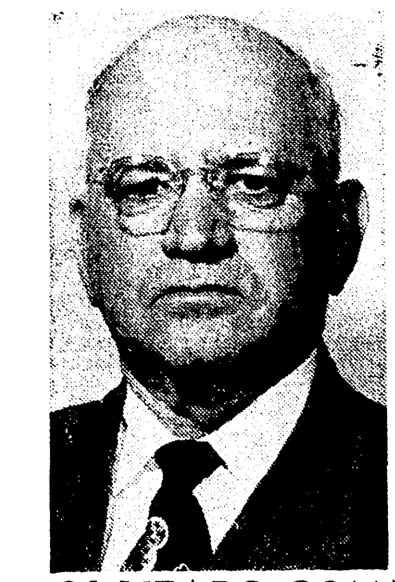

ELECT
Lawrence B. Pettit
Your
Commissioner of Streets

The man who will give day-to-day supervision to the maintenance, improvements and extension of the city streets.

36 YEARS COMMUNITY SERVICE

★ Member, Board of Trustees, Louisiana Baptist Orphanage Home for 17 years (12 years as President). ★ Past President, Monroe Kiwanis Club with 20 years perfect attendance. ★ 8 years Service, Ouachita Parish Welfare Board of Trustees ★ 25 years, Deacon, 1st Baptist Church ★ 21 years Partner in Operation of a Successful Business in Monroe.

MY POLICE JURY RECORD

Served 8 years on Ouachita Parish Police Jury ★ Supported and worked for these progressive programs — Juvenile Detention Home, Chairman — Member Library Committee, to construct 3 new Libraries. — Chairman, Special Parish Road Committee — Representative of Police Jury on Ouachita Parish Board of Health to construct new Health Unit. — As member of Police Jury assisted City of Monroe in Drainage Projects. — Spearheaded Police Jury Support in creation and establishment of Monroe-Ouachita Regional Planning Commission.

MY PLEDGE TO MONROE CITIZENS

I WILL WORK FOR — expanded recreation program and facilities — support all-out drive for new industries — carry forward the Master Plan for Monroe's orderly growth. — Cooperate and work with new State Administration in improving Monroe's major thoroughfares — Work toward the early completion of needed underpasses — Cooperate with the Mayor and Elected Finance Commissioner to maintain a sound business-like administration.

FOR AN "ON-THE-JOB" STREET COMMISSIONER VOTE FOR

Lawrence B. Pettit

SATURDAY—MAY 14

Inserted by L. B. Pettit

Monroyan In Contest For Jaycee Post

A Monroe Junior Chamber of Commerce member announced his candidacy yesterday for state president of the Louisiana Jaycees.

Billy R. Hargiss, 915 S. 3rd St., present regional Jaycee vice president, announced his running partners for the slate of officers to be voted on at the state convention in Shreveport the middle of this month.

Campaign manager Jimmy Terry said that this is the third time in the 14 - year history of the local chapter that Monroe has been able to present a slate of officers to the convention.

On hand to greet the Louisiana Jaycees at the 20th annual convention will be Miss Ruth Ray, who has recently been chosen Miss Jaycee for 1960. The convention will be May 13 through May 15 at the Captain Shreve Hotel in Shreveport.

Running on the ticket with Hargiss are Joe Rabun, for executive vice president; Luke Daniel, for public relations vice president; Guy Jones, for administrative vice president; David Masur, for projects vice president; Ted Hatfield, for publications vice president; Jim Dana, for state treasurer; and Layton Stephenson, for parliamentarian.

The Monroe Jaycees are expected to send one of the largest delegations ever to attend a State Convention from here, according to Terry.

Terry added that if Hargiss and his staff are elected, the State Jaycee headquarters will be brought to Monroe for the coming year.

Named Officer At Northwestern

Dottie Dawson, daughter of Mrs. F. W. Dawson of Monroe, was elected vice - president for women in the student elections held during the past week at Northwestern State College.

Miss Dawson is a junior social science major and will be installed for the 1960-61 school year at an Honors' day Assembly scheduled for Wednesday, in the NSC Fine Arts Auditorium.

Actor Dies In New York

NEW YORK (AP)—Owen Martin, 71, an actor who spent a substantial part of his theatrical career playing various roles in "Oklahoma" died Wednesday in Saranac Lake, N.Y., it was learned Saturday.

Martin was the only principal member of the Rodgers and Hammerstein musical's original company to play the entire Broadway run of five years and two months —2,202 performances.

In addition, he played some 2,000 other performances on tour, plus two weeks in Berlin when the company went abroad under State Department auspices.

"Oklahoma" occupied his time almost continuously from 1943 to 1954, and when it was revived at the New York City Center in 1958, Martin once again was in the cast.

"People ask me if I'm tired of 'Oklahoma'' Martin once said. "That's a laugh. Things were pretty bad in the 30s and early 40s. I thank God every night for 'Oklahoma!"

Martin, a trim, sandy-haired man of short stature, appeared at different times as Cord Elam, the federal marshal; Pop Carnes; and Ali Hakim, the peddler.

His other roles included parts in "The Pajama Game," "Three Men On a Horse" and "The Boys From Syracuse."

His widow, the former Edna Terry, a model and former dancer, survives.

Plans Power Station

POUGHKEEPSIE, N.Y. (UPI) —Central Hudson Gas & Electric Co. said it plans to acquire a 768-acre plot of land on the east bank of the Hudson River 25 miles north of Poughkeepsie as a potential site for a new electric generating station.

No waiting for copies

with the "Thermo-Fax" Copying Machine

- Ready whenever you need it because it's *completely* electric.
- No chemicals to bother with.
- No negative to make before getting a completely dry copy.
- Anyone can copy needed information in just 4 seconds.
- Used also as a billing, addressing, accounting and labeling machina.

TO SPEED YOUR WORK SYSTEMS AT LOW COST CALL:

Modern Methods COMPANY
104 N. DeSiard Monroe, La.
FA 5-4964

Minnesota Mining and Manufacturing Company

Young Negro Hit By Auto; Driver Of Car Sought

Monroe police are searching for the driver of a hit - and - run car that struck and injured a small Negro boy yesterday afternoon.

George Edward McArthur, 7, was hit while playing in front of his home at 308 S. 8th St. Attendants at Charity hospital said he did not "seem too badly hurt."

Investigating officers said the boy told them he was hit by a blue and white car, driven by a Negro woman. He said he knew the woman but could not recall her name.

He was kept at the hospital overnight for observation.

Maria, daughter of Mr. and Mrs. James Monroe, was the first daughter of a president married in the White House.

Announcing Program...
on
Progress of City Schools
To Be Presented
on
KNOE-T.V.
Monday, May 7—6:30-7:00 P.M.
Signed Member City School Board

Maiden name of Madame Marie Curie, the discoverer of radium, was Marie Sklodowska. She was born in Warsaw, Poland, in 1867.

As Traditional as the CAP and GOWN

a fine Gift from Northeast Louisiana's Largest Gift Center... BUY and SAVE HERE at Peacock's

Choose From Northeast Louisiana's Largest Selection of Nationally Advertised Watches.

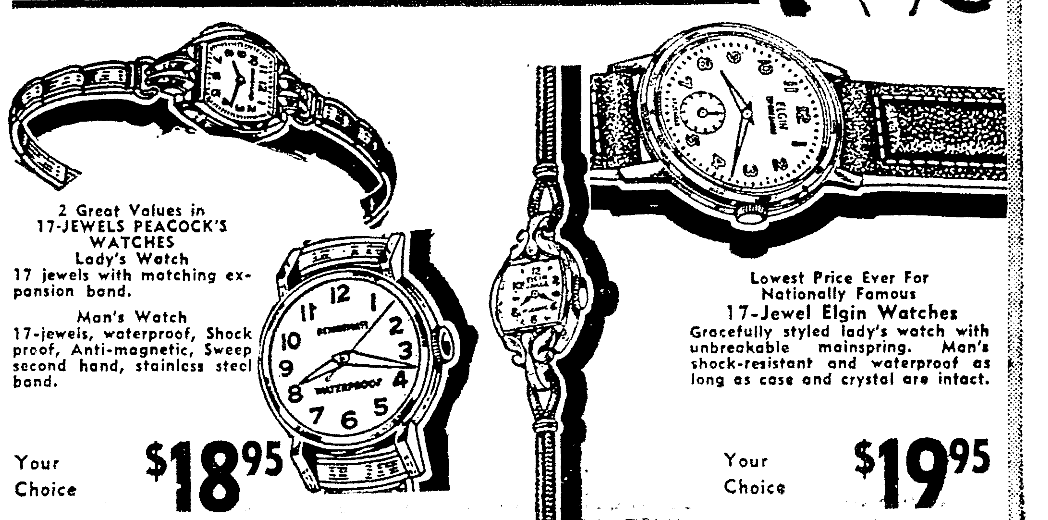

2 Great Values in 17-JEWELS PEACOCK'S WATCHES
Lady's Watch
17 jewels with matching expansion band.
Man's Watch
17-jewels, waterproof, Shock proof, Anti-magnetic, Sweep second hand, stainless steel band.
Your Choice $18.95

Lowest Price Ever For Nationally Famous 17-Jewel Elgin Watches
Gracefully styled lady's watch with unbreakable mainspring. Man's shock-resistant and waterproof as long as case and crystal are intact.
Your Choice $19.95

Man's HAMILTON
17 JEWELS CHOICE OF STYLES... $39.95 UP

Lady's HAMILTON
17 JEWELS LATEST STYLES...... $39.95 UP

2 Value Buys In Nationally Famous 17-JEWEL BULOVA WATCHES
Man's Watch NOW ONLY $24.75 Lady's Watch NOW ONLY $29.75
PAY as little as $1 A WEEK
Handsome Man's style shock resistant watch. Dainty Lady's watch smartly styled in white or yellow gold. Both watches have unbreakable mainspring.
Other Watches Not Shown
Longines, Wittnauer

These are just a few of the many Fine Watch Values you will find at Peacock's . . . Monroe's Leading Jewelers!

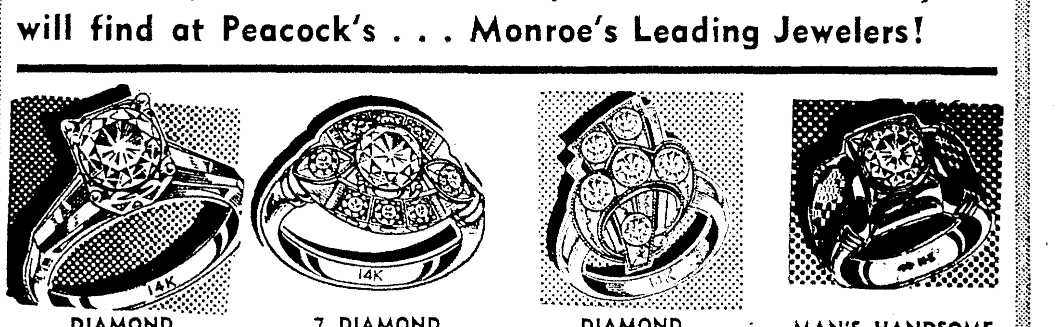

DIAMOND SOLITAIRE $62.50
7 DIAMOND PRINCESS RING $19.95
DIAMOND DINNER RINGS $59.50
MAN'S HANDSOME DIAMOND RING 14K GOLD $75.00

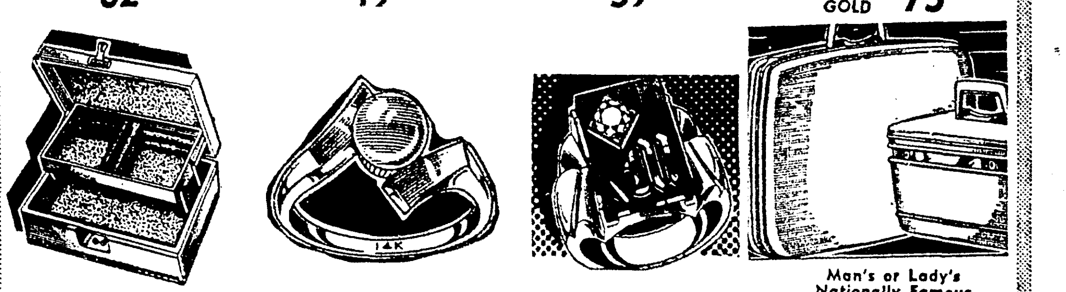

JEWEL BOX $3.98 UP
CULTURED PEARL RINGS $9.95
DIAMOND ONYX INITIAL RING $24.95
Men's or Lady's Nationally Famous SAMSONITE LUGGAGE FROM $15.00

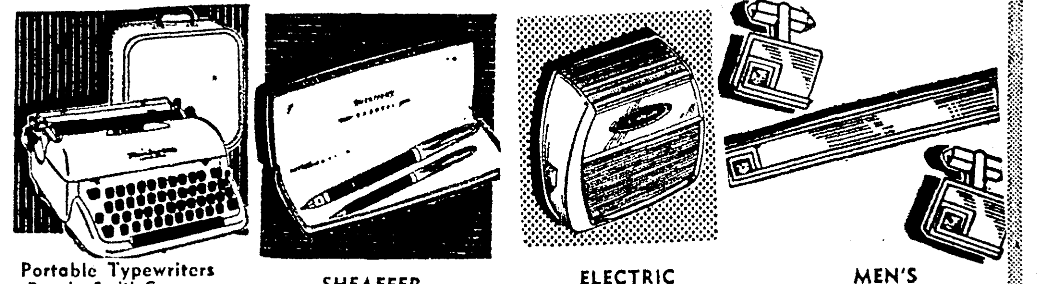

Portable Typewriters Royals, Smith-Corona, Remington $69.95 UP
SHEAFFER PEN & PENCIL $2.95 UP
ELECTRIC SUNBEAM RAZORS REG. 27.50 $16.95
MEN'S FINE JEWELRY $2.50 UP

Buy All Your Graduation Gifts on Peacock's Easy Terms... No Money Down... Take Up To A Year To Pay.
FREE Gift Wrapping on all purchases. Mail Orders Filled Promptly

Peacock's Leading Jewelers
129 DeSIARD ST., MONROE, LA.

Area Births

ST. FRANCIS

Mr. and Mrs. A. T. Rogers, West Monroe, a girl, Dawn Marie, born April 28.

Mr. and Mrs. L. A. Malloy, West Monroe, a girl, Wanda Gay, born April 28.

Mr. and Mrs. J. R. McDonald, West Monroe, a girl, Ramona Gail, born April 28.

Mr. and Mrs. B. L. Garrett, West Monroe, a boy, Michael Linnord, born April 29.

Mr. and Mrs. B. J. Adkins, Monroe, a boy, Mark Twain, born April 30.

Dr. and Mrs. J. C. Passman, Jonesville, a boy, Carl Frederick, born April 29.

Mr. and Mrs. O. K. Hammond, West Monroe, a boy, Timothy Keith, born April 30.

Mr. and Mrs. C. H. Price, West Monroe, a boy, Timothy Randall, born May 1.

Mr. and Mrs. D. J. Owens, West Monroe, a boy, Olcie Chadwin, born May 1.

Mr. and Mrs. G. B. Crawley, Monroe, a boy, Richard Timothy, born May 2.

Mr. and Mrs. T. A. Maxwell, Monroe, a girl, Christina Marie, born May 2.

Mr. and Mrs. D. C. Copeland, Farmerville, a boy, Timothy Lane, born May 3.

Mr. and Mrs. J. W. Braswell, Monroe, a boy, Mark Lee, born May 3.

Mr. and Mrs. J. T. Crider, Jr., Monroe, a boy, Paul Timothy, born May 3.

Mr. and Mrs. J. A. Flowers, West Monroe, a boy, Jesse Aaron Jr., born May 4.

Mr. and Mrs. W. S. Chapman Jr., West Monroe, a girl, Susan Lynn, born May 4.

Mr. and Mrs. W. E. Roach, West Monroe, a boy, William David, born May 3.

Mr. and Mrs. R. B. Holladay, Monroe, a girl, Lisa Jane, born May 4.

Mr. and Mrs. M. H. Hall, West Monroe, a boy, Mark Duane, born May 4.

Mr. and Mrs. J. D. Parker, West Monroe, a boy, Roy Dawson, born May 4.

Mr. and Mrs. J. E. Griffin, West Monroe, a boy, Teddy Malcom, born May 5.

Mr. and Mrs. F. H. Jones, Monroe, a girl, Marilyn Morris, born May 5.

Mr. and Mrs. R. C. Whitten, Bastrop, a girl, Constance Louise, born May 5.

E. A. CONWAY HOSPITAL

(WHITE)

Mr. and Mrs. Paul Ray McCullough, Oak Grove, boy, Paul Ray, Jr., April 29.

Mr. and Mrs. E. B. Burns, Rayville, boy, Billy Michael, April 30.

Mr. and Mrs. Ben Rainwater, Pioneer, boy, Jerry Wayne, May 1.

(NEGRO)

Elijah and Ellen Waffer, Calhoun, girl, Alice Marie, April 29.

Anzel and Rosie Edwards, Monroe, boy, Anzell, Jr., April 29.

Walter and Rose James, Monroe, girl, Linda Faye, April 29.

James and Elvie Smith, Lillie, boy, James Earl, April 30.

Perry and Beulah Dangerfield, Bastrop, boy, Carl Edward, April 30.

Jimmy and Clara Crosby, Tallulah, boy, Charles Ray, April 30.

Joe, Jr. and Elvira Brothers, Monroe, girl, Ethel Rae, April 30. Fermerville, boy, Don Verrett, April 30.

Frederick and Martha Alexander, Monroe, girl, L'Tanye Aletha, May 1

Melvin and Lenora Madison, Bastrop, girl, Shirley Ann, May 1.

Wyonia and Mary Lou Scott, Monroe, girl, Renita Gail, May 1.

Lee and Alma Lawson, Rayville, girl, Ella Mae, May 1.

Thomas and Agnes Rodgers, Mangham, boy, Tommy Ray, May 2.

John and Dannie Pearl Robinson, Collinston, boy, Travis, May 2.

Cal and Laura Greely, Monroe, girl, Lori Ann, May 3.

Floyd and Irma York, Monroe, boy, Melvin Ray, May 3.

Albert and Ruby Turner, Tallulah, girl, Connie Sue, May 5.

Leon and Pearlie Simon, Bastrop, boy, Lee Edward, May 5.

Clarence and Shirley Menyweather, Monroe, girl, Wanda Sue, May 5.

Harvey and Bertha Bryant, Rayville, girl, Mary Helen, May 6.

Seb and Gloria Means, Rayville, boy, Stacey Barney, May 6.

Willie and Dorothy Minger, Kelly, girl, Mary Dell, May 6.

Elijah and Zerna Mitchell, Bastrop, boy, Larry, May 6.

Mathis and Willie Wright, Monroe, girl, Linda Jill, May 6.

Leroy and Ruthie Jenkins, Collinston, girl, Brenda Fay, May 6.

Berry and Ruthie Allen, Lake Providence, girl, Juanita, May 6.

Northeast To Name Beauty Next Friday

Talent will be a significant factor in Friday night's selection of the coed who will wear the Miss Northeast crown.

Judges also will consider beauty, poise and intelligence of entrants at the annual pageant, scheduled to open at 8 p.m. in Brown Auditorium on the college campus.

The winner of the beauty contest will represent Northeast State at the Miss Louisiana pageant, where she will compete with entries throughout the state.

Ten Northeast students who will vie for the coveted title this spring are the following:

Merilyn Burson, freshman from West Monroe, who is being sponsored by the division of liberal arts. She has chosen vocal numbers for her talent. Judy Godwin, sophomore from Bastrop, is representing Pi Sigma Epsilon, national sales fraternity. She will use a song and dance routine for entertainment.

Donnavae Highes, Monroe junior and candidate from the Social Science Club, will present a dramatic reading. Representing the Circle K Club will be Suzonne Kellogg, Monroe freshman who will use dramatic speaking as her talent.

Specializing in the trumpet, Kirby Jane Mooney of Centralia, Ill., will feature the instrument in her talent display. Miss Kirby, a sophomore, is being sponsored by Phi Mu, national social sorority. Representing the Council of Resident Women Students will be Geraldine Peterson, a freshman from Natchitoches, who will be heard in a dramatic reading.

The American Chemical Society's entrant is Lillian Price, senior from Monroe, who will play piano numbers as entertainment. Linda Rogers will use baton twirling as her talent when she represents Sigma Tau Gamma, national professional English fraternity. She is a freshman from Monroe.

Carol Shipp, nominated by Alpha Omicron Pi, national social sorority, will give a reading. The freshman student is from Bosco. Kappa Alpha Order, national social fraternity, has chosen Jean Stark, Bastrop senior, to represent the organization. Dancing will be used as her talent in the contest.

Judges for the pageant are Dr. Arthur Stone, professor of drama at Louisiana Tech, Miss Lallage Feazel, Miss Emy - Lou Biedenharn, Mrs. Mabs Jolissaint and Ivan Uttal, director of the Monroe Little Theater.

Piano Recital Slated Tuesday At Northeast

Loy Baird, Northeast State College junior piano major, will present a recital Tuesday at 8 p.m. in the Fine Arts Building recital hall.

Baird will be assisted by Luther Burney, a senior voice major from West Monroe.

He will present piano works by D. Scarlatti, Bach, Beethoven, Debussy, Chopin and Khachaturian.

Baird, the son of the Rev. and Mrs. Loy Baird, is a piano student of Mrs. Florence Z. Allbritton, associate professor of music at Northeast.

Burney, the son of Mr. and Mrs. C. A. Burney of Swartz, is a student of Davis Bingham, instructor in music and director of the Northeast State Choir.

Burney will sing works by Handel, Speaks and Purcell.

Walker To Speak Before Teachers

Dr. George T. Walker, president of Northeast State College, will speak at the Teacher Appreciation Day program of the Jonesboro - Hodge Kiwanis Club Monday at 7:30 p.m. in the Jonesboro - Hodge High School cafeteria.

W. C. Abbott Jr., club president, said about 100 teachers and their wives or husbands, school board members and their wives and Kiwanis Club members and their wives will attend.

Fry Firm Sold

CHICAGO (UPI)— American Marietta Co. announced acquisition of Fry Coal & Stoae Co. of Mercersburg, Pa., along with its two subsidiaries, Garbert Construction Co. and Vesco Corp. for an undisclosed amount of Marietta stock. Fry's consolidated sales last year were about $6,500,000.

Faubus Heads Demo Committee For Convention

LITTLE ROCK, Ark. (AP)—The Arkansas Democratic State Committee picked a 78 - member delegation, headed by Gov. Orval E. Faubus, for the party's national convention at Los Angeles in July.

The uninstructed delegation, heavily loaded with Faubus backers, is almost certain to take its cue from the governor.

Faubus has indicated a leaning toward Senate Majority Leader Lyndon Johnson (D-Tex) for the Democratic presidential nomination but has not definitely committed himself.

Arkansas has 27 votes at the convention.

The committee named 52 delegates, each with a half vote.

The remaining vote will be shared by Paul Chambers of Little Rock and Mrs. Jack Carnes of Camden, Arkansas, members of the Democratic National Committee.

July Draft Total Is Set At 6,000

WASHINGTON (AP) — The Army issued a draft call for 6,000 men in July, 500 more than the previously announced quota for June. This brings to 2,532,930 the total since the resumption of selective service in September 1950.

Worn-out garbage equipment shown at left has been replaced by modern covered equipment.

In 1958 city paid all past due accounts. Bills are now paid on current basis taking advantage of discount.

ALL THIS PLUS . . .

- Taxes reduced
- Gas rates reduced and refunds to citizens effective March 1959
- Residential sanitation charges reduced to $2.00 August 1956. (Previous administration established it at $3.00).
- Planning Commission organized.
- State aid secured for construction of 4-lane underpass at South 2nd St. to begin soon.
- Purchased 30 acre park for South Side, just east of S. 10th St.
- Installed Central purchasing agent.
- Modern accounting systems installed.
- Parking and traffic flow improved.
- Established central garage.

Uniform safety signs have been installed throughout the city.

Keep The Progress Going!

Re-Elect Mayor W. L. "Jack" Howard

Hear Our Report TUESDAY 7 PM—KNOE-TV

How Many City Employees?

Comparison of number of city personnel past and present

1956	1960
595	587

Be Sure to Vote Next Saturday

If you're going to be out of town vote absentee

New, modern street markers have been made for safety of pedestrians and to improve traffic flow.

LET'S LOOK AHEAD . . .

1. Carry forward the long range program of the Planning Commission for Monroe's growth and progress.
2. Complete the 3-year street improvements program now underway.
3. Build the underpasses at South 2nd and at Plum Street.
4. Maintain the same high level of efficiency in our fire department.
5. Continue our drive for new industry and payrolls.
6. Work for additional recreational facilities in all sections of the City.

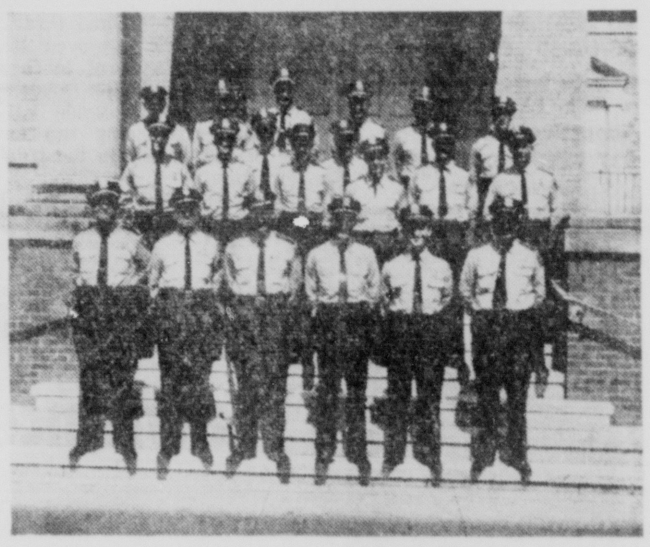

Expanded police department—increased personnel by 50 per cent.

All of Bernstein Park has been cleaned out and all areas opened for use.

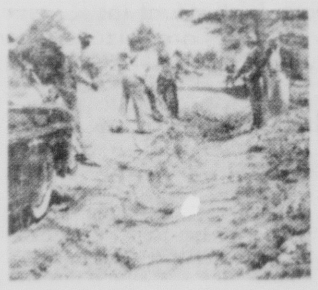

Approximately 400 miles of ditches are maintained by city crews.

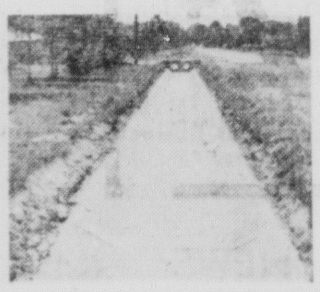

New and improved drainage throughout the city.

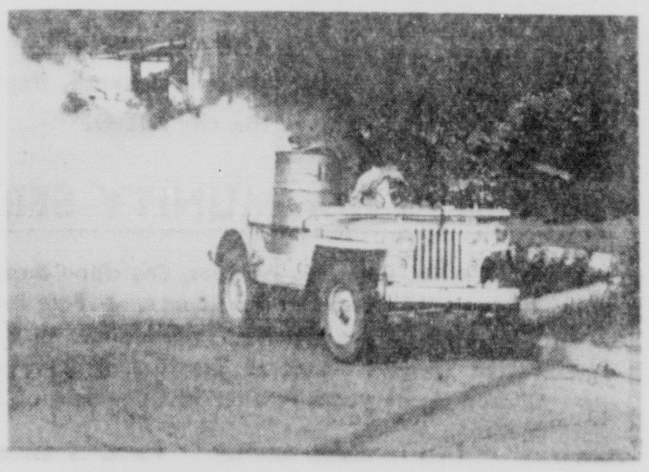

Initiated pest and mosquito control program.

One of the more than 100 streets that have been improved during the last 4 years.

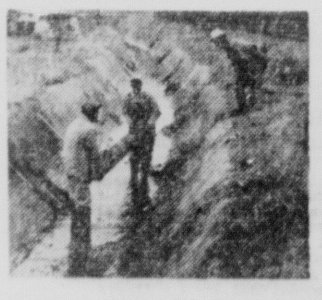

Cleaning and maintaining the drainage canals.

Street identification markers installed throughout the city.

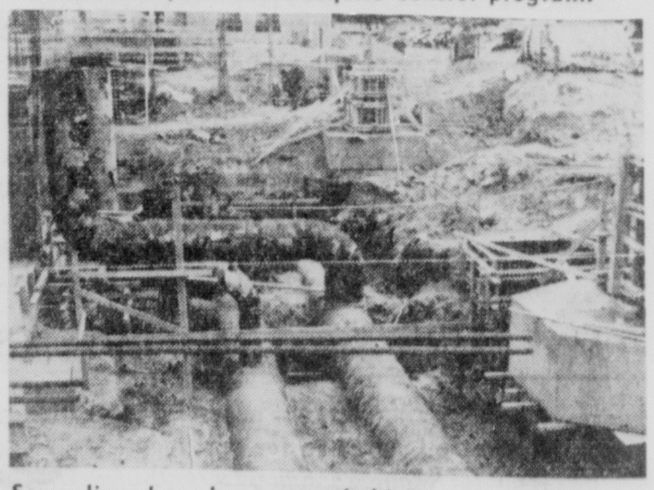

Sewer lines have been extended into several new areas of the city.

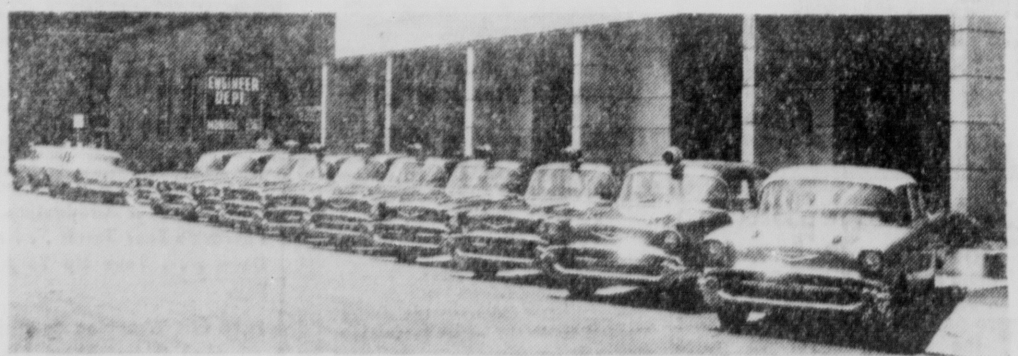

New police cars purchased and painted in uniform manner for easy identification.

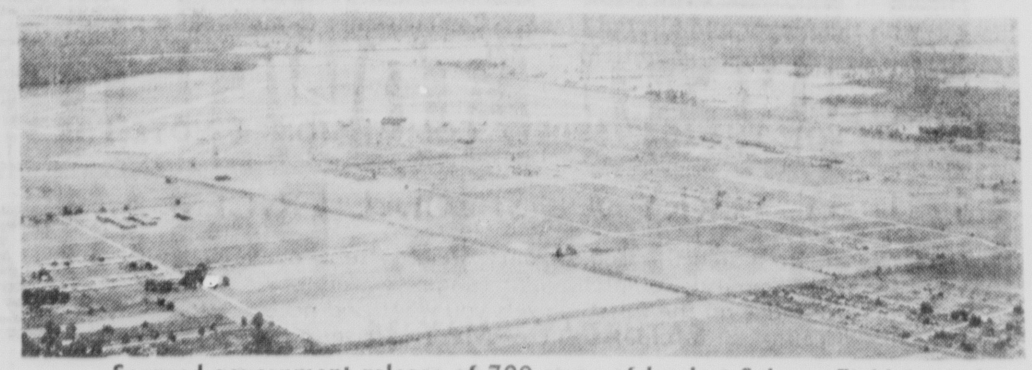

Secured government release of 700 acres of land at Selman Field for industrial park.

Area Births

ST. FRANCIS

Mr. and Mrs. A. T. Rogers, West Monroe, a girl, Dawn Marie, born April 28.

Mr. and Mrs. L. A. Malloy, West Monroe, a girl, Wanda Gay, born April 28.

Mr. and Mrs. J. R. McDonald, West Monroe, a girl, Ramona Gail, born April 28.

Mr. and Mrs. B. L. Garrett, West Monroe, a boy, Michael Linnord, born April 29.

Mr. and Mrs. B. J. Adkins, Monroe, a boy, Mark Twain, born April 30.

Dr. and Mrs. J. C. Passman, Jonesville, a boy, Carl Frederick, born April 29.

Mr. and Mrs. O. K. Hammond, West Monroe, a boy, Timothy Keith, born April 30.

Mr. and Mrs. C. H. Price, West Monroe, a boy, Timothy Randall, born May 1.

Mr. and Mrs. D. J. Owens, West Monroe, a boy, Oicie Chadwin, born May 1.

Mr. and Mrs. G. B. Crawley, Monroe, a boy, Richard Timothy, born May 2.

Mr. and Mrs. T. A. Maxwell, Monroe, a girl, Christina Marie, born May 2.

Mr. and Mrs. D. C. Copeland, Farmerville, a boy, Timothy Lane, born May 3.

Mr. and Mrs. J. W. Braswell, Monroe, a boy, Mark Lee, born May 3.

Mr. and Mrs. J. T. Crider, Jr., Monroe, a boy, Paul Timothy, born May 3.

Mr. and Mrs. J. A. Flowers, West Monroe, a boy, Jesse Aaron Jr., born May 4.

Mr. and Mrs. W. S. Chapman Jr., West Monroe, a girl, Susan Lynn, born May 4.

Mr. and Mrs. W. E. Roach, West Monroe, a boy, William David, born May 3.

Mr. and Mrs. R. B. Holladay, Monroe, a girl, Lisa Jane, born May 4.

Mr. and Mrs. M. H. Hall, West Monroe, a boy, Mark Duane, born May 4.

Mr. and Mrs. J. D. Parker, West Monroe, a boy, Roy Dawson, born May 4.

Mr. and Mrs. J. F. Griffin, West Monroe, a boy, Teddy Malcom, born May 5.

Mr. and Mrs. F. H. Jones, Monroe, a girl, Marilyn Morris, born May 5.

Mr. and Mrs. R. C. Whitten, Bastrop, a girl, Constance Louise, born May 5.

E. A. CONWAY HOSPITAL (WHITE)

Mr. and Mrs. Paul Ray McCullough, Oak Grove, boy, Paul Ray, Jr., April 28.

Mr. and Mrs. E. B. Burns, Rayville, boy, Billy Michael, April 30.

Mr. and Mrs. Ben Rainwater, Pioneer, boy, Jerry Wayne, May 1.

(NEGRO)

Elijah and Ellen Walker, Calhoun, girl, Alice Marie, April 29.

Anzel and Rosie Edwards, Monroe, boy, Anzell, Jr., April 29.

Walter and Rose James, Monroe, girl, Linda Faye, April 29.

James and Elvie Smith, Lillie, boy, James Earl, April 30.

Perry and Beulah Dangerfield, Bastrop, boy, Carl Edward, April 30.

Jimmy and Clara Crosby, Tallulah, boy, Charles Ray, April 30.

Joe, Jr. and Elvira Brothers, Monroe, girl, Ethel Rae, April 30. Farmerville, boy, Don Verrett, April 30.

Frederick and Martha Alexander, Monroe, girl, L'Tanye Aletta, May 1.

Melvin and Lenora Madison, Bastrop, girl, Shirley Ann, May 1.

Wyonia and Mary Lou Scott, Monroe, girl, Renita Gail, May 1.

Lee and Alma Lawson, Rayville, girl, Ella Mae, May 1.

Thomas and Agnes Rodgers, Mangham, boy, Tommy Ray, May 2.

John and Dannie Pearl Robinson, Collinston, boy, Travis, May 2.

Cal and Laura Greely, Monroe, girl, Lori Ann, May 3.

Floyd and Irma York, Monroe, boy, Melvin Ray, May 3.

Albert and Ruby Turner, Tallulah, girl, Connie Sue, May 5.

Leon and Pearlie Simen, Bastrop, boy, Lee Edward, May 5.

Clarence and Shirley Menyweather, Monroe, girl, Wanda Sue, May 5.

Harvey and Bertha Bryant, Rayville, girl, Mary Helen, May 6.

Seb and Gloria Means, Rayville, boy, Stacey Barney, May 6.

Willie and Dorothy Minger, Kelly, girl, Mary Dell, May 6.

Elijah and Zerna Mitchell, Bastrop, boy, Larry, May 6.

Mathis and Willie Wright, Monroe, girl, Linda Jill, May 6.

Leroy and Ruthie Jenkins, Collinston, girl, Brenda Fay, May 6.

Berry and Ruthie Allen, Lake Providence, girl, Juanita, May 6.

Northeast To Name Beauty Next Friday

Talent will be a significant factor in Friday night's selection of the coed who will wear the Miss Northeast crown.

Judges also will consider beauty, poise and intelligence of entrants at the annual pageant, scheduled to open at 8 p.m. in Brown Auditorium on the college campus.

The winner of the beauty contest will represent Northeast State at the Miss Louisiana pageant, where she will compete with entries throughout the state.

Ten Northeast students who will vie for the coveted title this spring are the following:

Merilyn Burson, freshman from West Monroe, who is being sponsored by the division of liberal arts. She has chosen vocal numbers for her talent. Judy Godwin, sophomore from Bastrop, is representing Pi Sigma Epsilon, national sales fraternity. She will use a song and dance routine for entertainment.

Donnavae Highes, Monroe junior and candidate from the Social Science Club, will present a dramatic reading. Representing the Circle K Club will be Suzonne Kellogg, Monroe freshman who will use dramatic speaking as her talent.

Specializing in the trumpet, Kirby Jane Mooney of Centralia, Ill., will feature the instrument in her talent display. Miss Kirby, a sophomore, is being sponsored by Phi Mu, national social sorority. Representing the Council of Resident Women Students will be Geraldine Peterson, a freshman from Natchitoches, who will be heard in a dramatic reading.

The American Chemical Society's entrant is Lillian Price, senior from Monroe, who will play piano numbers as entertainment. Linda Rogers will use baton twirling as her talent when she represents Sigma Tau Gamma, national professional English fraternity. She is a freshman from Monroe.

Carol Shipp, nominated by Alpha Omicron Pi, national social sorority, will give a reading. The freshman student is from Bosco. Kappa Alpha Order, national social fraternity, has chosen Jean Stark, Bastrop senior, to represent the organization. Dancing will be used as her talent in the contest.

Judges for the pageant are Dr. Arthur Stone, professor of drama at Louisiana Tech, Miss Lallage Feazel, Miss Emy - Lou Biedenharn, Mrs. Mabs Jolissaint and Ivan Uttal, director of the Monroe Little Theater.

Piano Recital Slated Tuesday At Northeast

Loy Baird, Northeast State College junior piano major, will present a recital Tuesday at 8 p.m. in the Fine Arts Building recital hall.

Baird will be assisted by Luther Burney, a senior voice major from West Monroe.

He will present piano works by D. Scarlatti, Bach, Beethoven, Debussy, Chopin and Khachaturian.

Baird, the son of the Rev. and Mrs. Loy Baird, is a piano student of Mrs. Florence Z. Allbritton, associate professor of music at Northeast.

Burney, the son of Mr. and Mrs. C. A. Burney of Swartz, is a student of Davis Bingham, instructor in music and director of the Northeast State Choir.

Burney will sing works by Handel, Speaks and Purcell.

Walker To Speak Before Teachers

Dr. George T. Walker, president of Northeast State College, will speak at the Teacher Appreciation Day program of the Jonesboro - Hodge Kiwanis Club Monday at 7:30 p.m. in the Jonesboro - Hodge High School cafeteria.

W. C. Abbott Jr., club president, said about 100 teachers and their wives or husbands, schoolboard members and their wives and Kiwanis Club members and their wives will attend.

Fry Firm Sold

CHICAGO (UPI)— American Marietta Co. announced acquisition of Fry Coal & Stone Co. of Mercersburg, Pa., along with its two subsidiaries, Garbert Construction Co. and Vesco Corp. for an undisclosed amount of Marietta stock. Fry's consolidated sales last year were about $5,500,000.

Faubus Heads Demo Committee For Convention

LITTLE ROCK, Ark. (AP)—The Arkansas Democratic State Committee picked a 78 - member delegation, headed by Gov. Orval E. Faubus, for the party's national convention at Los Angeles in July.

The uninstructed delegation, heavily loaded with Faubus backers, is almost certain to take its cue from the governor.

Faubus has indicated a leaning toward Senate Majority Leader Lyndon Johnson (D-Tex) for the Democratic presidential nomination but has not definitely committed himself.

Arkansas has 27 votes at the convention.

The committee named 52 delegates, each with a half vote.

The remaining vote will be shared by Paul Chambers of Little Rock and Mrs. Jack Carnes of Camden, Arkansas, members of the Democratic National Committee.

July Draft Total Is Set At 6,000

WASHINGTON (AP) — The Army issued a draft call for 6,000 men in July, 500 more than the previously announced quota for June. This brings to 2,532,930 the total since the resumption of selective service in September 1950.

Worn-out garbage equipment shown at left has been replaced by modern covered equipment.

In 1958 city paid all past due accounts. Bills are now paid on current basis taking advantage of discount.

ALL THIS PLUS . . .

- Taxes reduced
- Gas rates reduced and refunds to citizens effective March 1959
- Residential sanitation charges reduced to $2.00 August 1956. (Previous administration established it at $3.00).
- Planning Commission organized.
- State aid secured for construction of 4-lane underpass at South 2nd St. to begin soon.
- Purchased 30 acre park for South Side, just east of S. 10th St.
- Installed Central purchasing agent.
- Modern accounting systems installed.
- Parking and traffic flow improved.
- Established central garage.

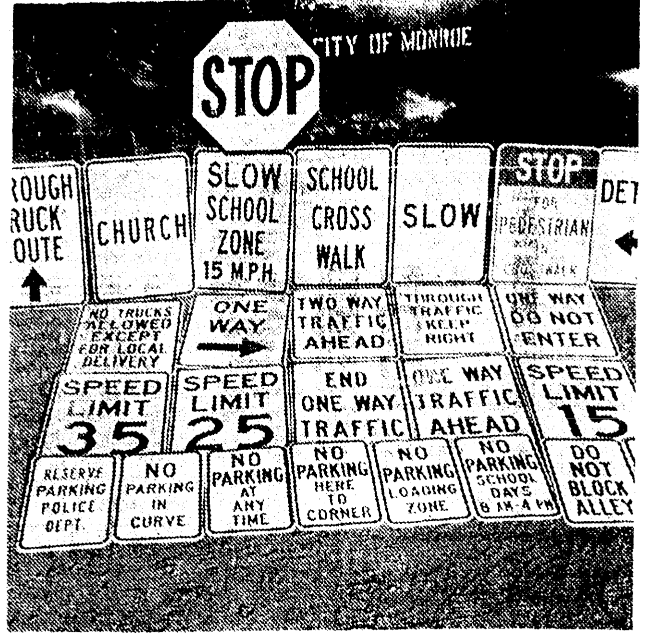

Uniform safety signs have been installed throughout the city.

Keep The Progress Going!

Re-Elect Mayor W. L. "Jack" Howard

Hear Our Report TUESDAY 7 PM—KNOE-TV

New, modern street markers have been made for safety of pedestrians and to improve traffic flow.

All of Bernstein Park has been cleaned out and all areas opened for use.

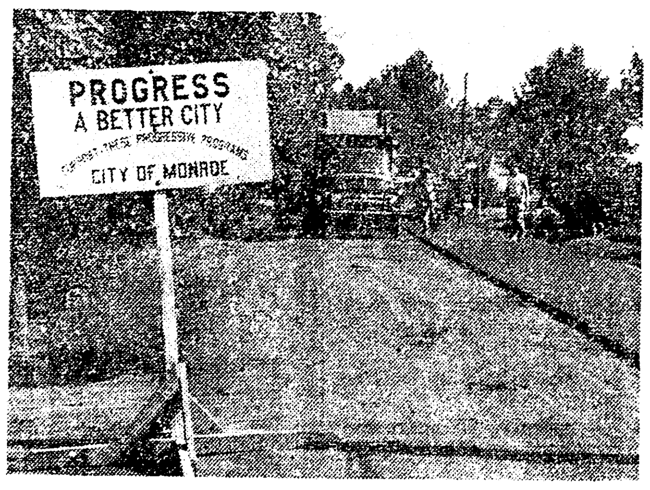

One of the more than 100 streets that have been improved during the last 4 years.

How Many City Employees?

Comparison of number of city personnel past and present

1956	1960
595	587

LET'S LOOK AHEAD...

1. Carry forward the long range program of the Planning Commission for Monroe's growth and progress.
2. Complete the 3-year street improvements program now underway.
3. Build the underpasses at South 2nd and at Plum Street.
4. Maintain the same high level of efficiency in our fire department.
5. Continue our drive for new industry and payrolls.
6. Work for additional recreational facilities in all sections of the City.

Approximately 400 miles of ditches are maintained by city crews.

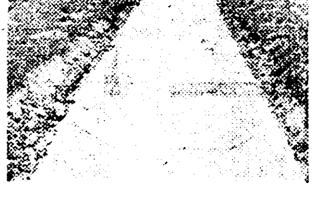

New and improved drainage throughout the city.

Cleaning and maintaining the drainage canals.

Street identification markers installed throughout the city.

Be Sure to Vote Next Saturday

If you're going to be out of town vote absentee

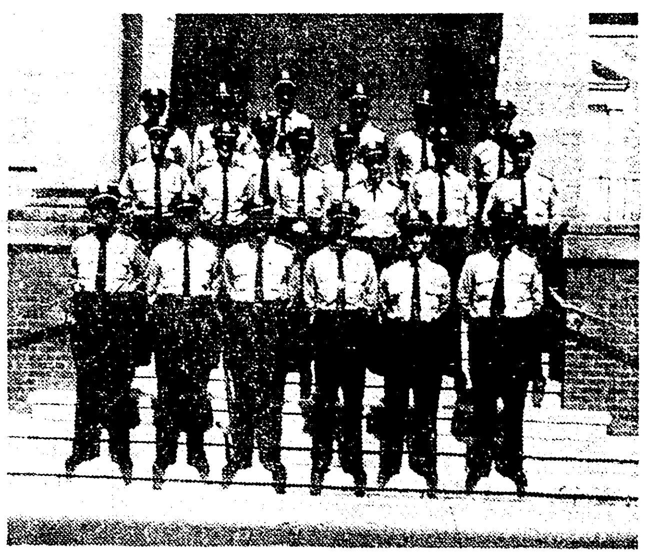

Expanded police department—increased personnel by 50 per cent.

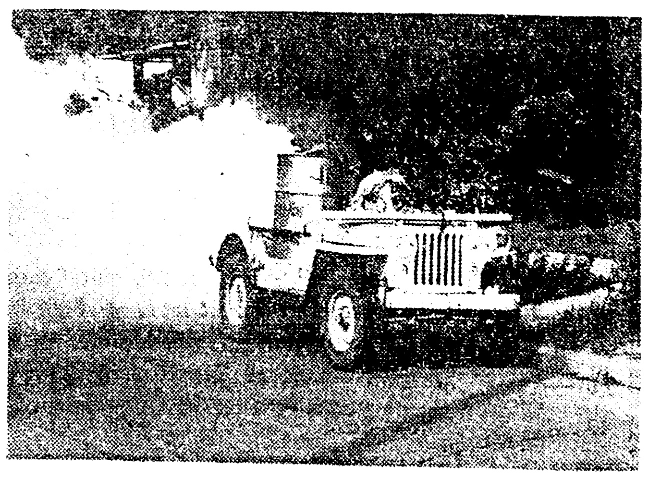

Initiated pest and mosquito control program.

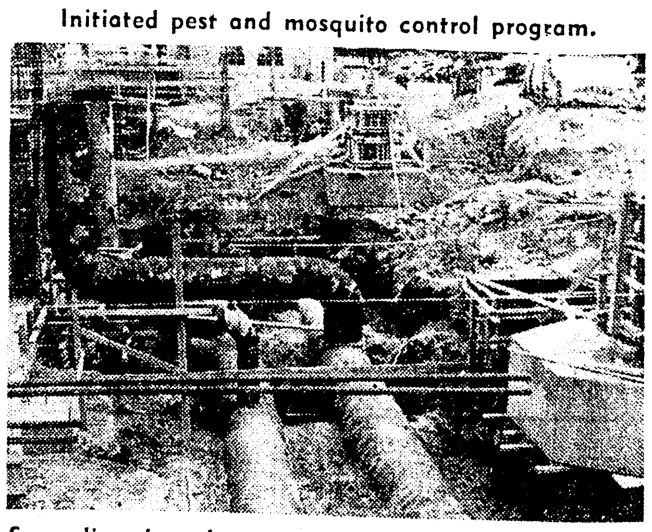

Sewer lines have been extended into several new areas of the city.

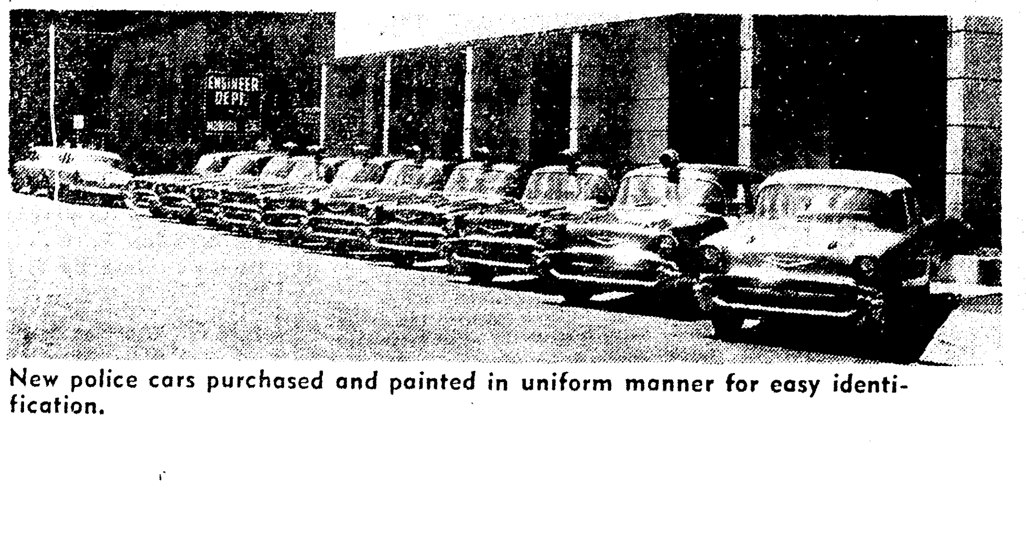

New police cars purchased and painted in uniform manner for easy identification.

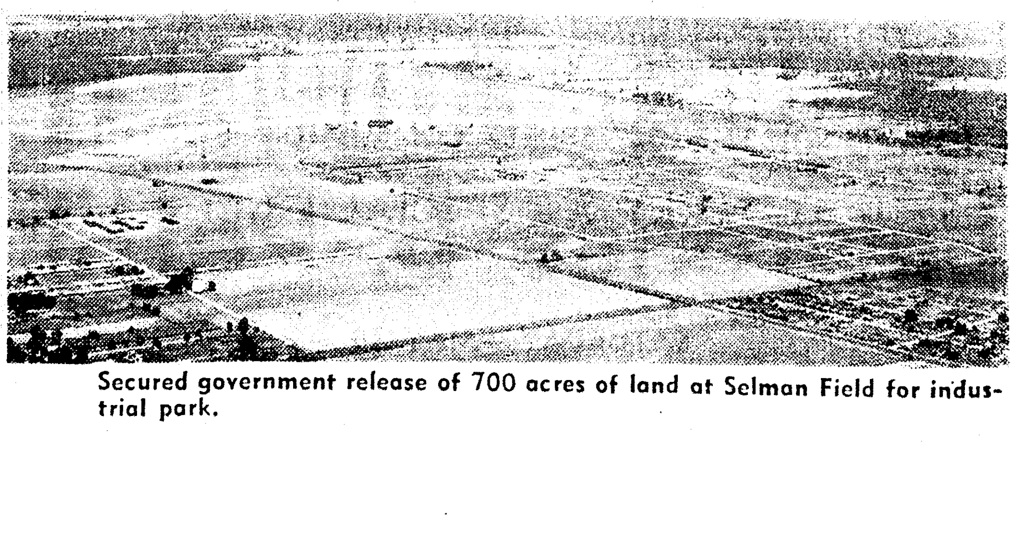

Secured government release of 700 acres of land at Selman Field for industrial park.

WHY BUY SECONDS?

PENNEY'S
ALWAYS FIRST QUALITY!

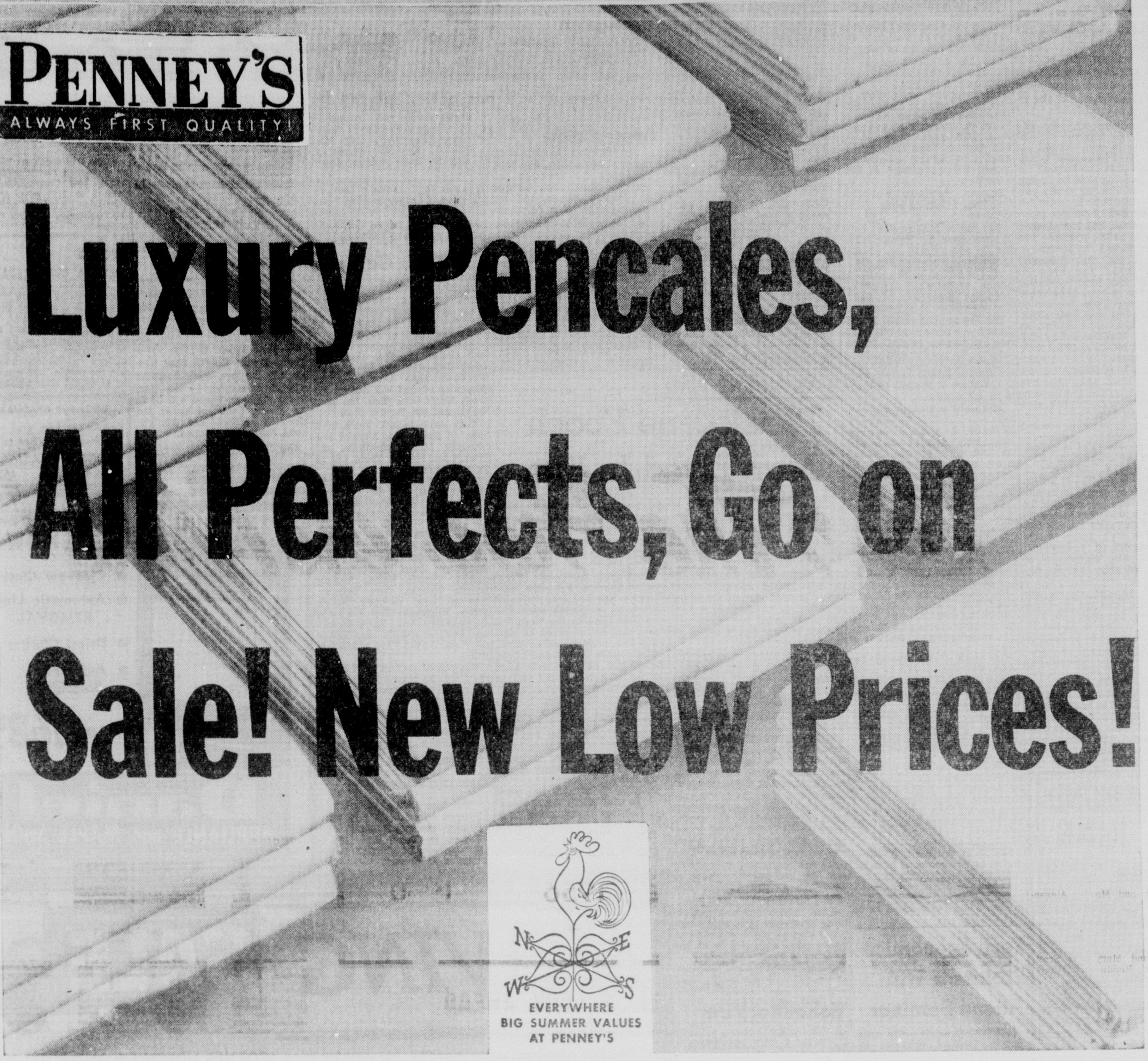

Luxury Pencales, All Perfects, Go on Sale! New Low Prices!

EVERYWHERE
BIG SUMMER VALUES
AT PENNEY'S

BIG NEWS EXTRAS
DECORATOR SHEETS AT PRICES YOU'D EXPECT FOR PLAINS!

Pretty Pencale Pastels

These are the famous Pencale pastels that homemakers across the country count on. Luxury combed Percale in yellow, green, aqua, pink, turquoise, lilac and tan.

2.47 Twin 72x108 inches Twin Sanforized Fitted

Full 81x108 in., Full Sanforized Fitted . . 2.67
42x38½ in. Pillow Case . . . . 2 For 1.17

BIG NEWS! SAVE ON PENCALES... PENNEY'S FINE COMBED COTTON PERCALE!

Yes, these snowy, silky-smooth Penney percales are every inch perfect! And see your big savings at these low prices! These are the famous Penney sheets woven of selected long staple cotton, combed to extra smoothness. Come in compare: see how firm and balanced the weave, how many, many threads to each high-count inch! Selvages are strong, hems precisely finished. That's why Pencales are prized by homemakers coast-to-coast for beauty and wear. Why buy seconds—stock up on perfects at thrifty prices!

1.93 twin 72 by 108 inches twin Sanforized fitted

full 81 by 108 inches, full Sanforized fitted 2.15
42 by 38½ inch pillow case—2 for 1.05

DON'T MISS
THE JAN GARBER
CONCERT & DANCE
Sponsored By Northeast La. Shrine Club May 18th

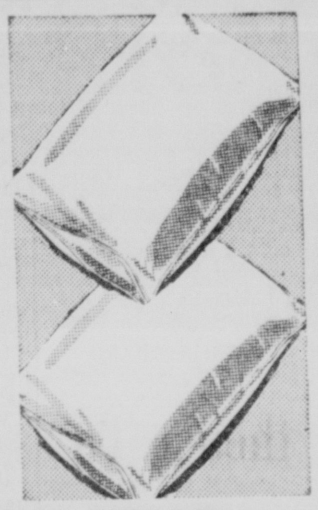

FULL-SIZE FOAM RUBBER PILLOWS!

2 FOR $6
17 by 25 inches
$3 each

No skimping here, Penney's gives good measure in bouncy pillow pairs! Convenient zipper on washable white muslin cover, cord edge, fine low price!

SPECIAL BUY! 2-PIECE SET

2.66
21 by 34 inch mat, and cover

You'd expect to pay this for the carved mat alone! Viscose rayon, almost lintfree; machine wash, medium set!

White, pink, rose, brown, yellow, green

SPECIAL BUY! KITCHEN TERRIES

3 FOR 88¢ TOWELS
6 FOR 88¢ CLOTHS

Penney's price is big news—buy 12 towels, 12 cloths for less than $6! You'll do dishes fast with thirsty lintfree terries! No iron! Woven stripes.

MORE BIG NEWS! PILLOWS... TOWELS... CURTAINS! HURRY!

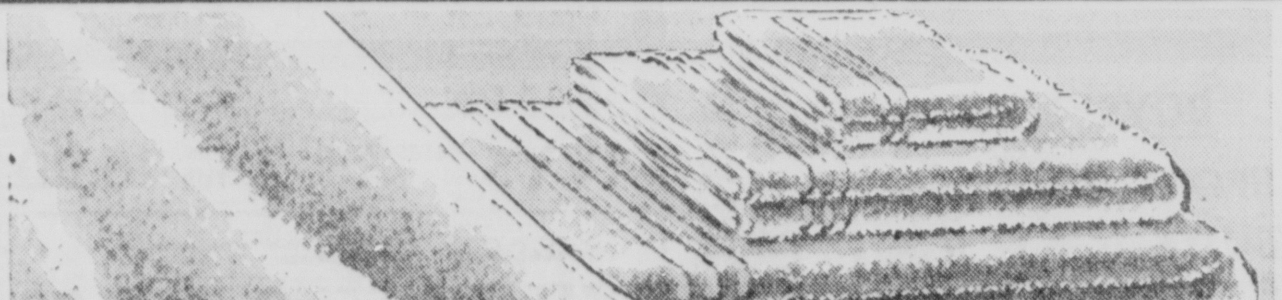

SAVE ON TOWEL TEAMS!

STURDY TERRY AT SPECIAL PRICES!

You'd look far to match this good quality, weighty terry at Penney-low prices! All first quality! Complete color range in every size! Buy 'em by the dozen—have all the thirsty towels you want and need for family and guests! Yellow, brown, pink, rose, white, turquoise, gray.

2 FOR $1 22 by 44 inch bath size

15 by 25 inch hand towels . . 3 for $1; washcloth . . 6 for $1

SAVE ON FITTED PADS!

REVERSIBLE MATTRESS PROTECTOR

What a low price for the all-in-one cover that smooths on your mattress quickly, gives padded comfort and protection! Get extras in all-bleached cotton filling (no dark show-through after laundering!), firm tape-bound edges. Sanforized elastic - held tuck-under! Reverses for double wear!

4.00 full size
3.00 twin

WHY BUY SECONDS?

PENNEY'S
ALWAYS FIRST QUALITY!

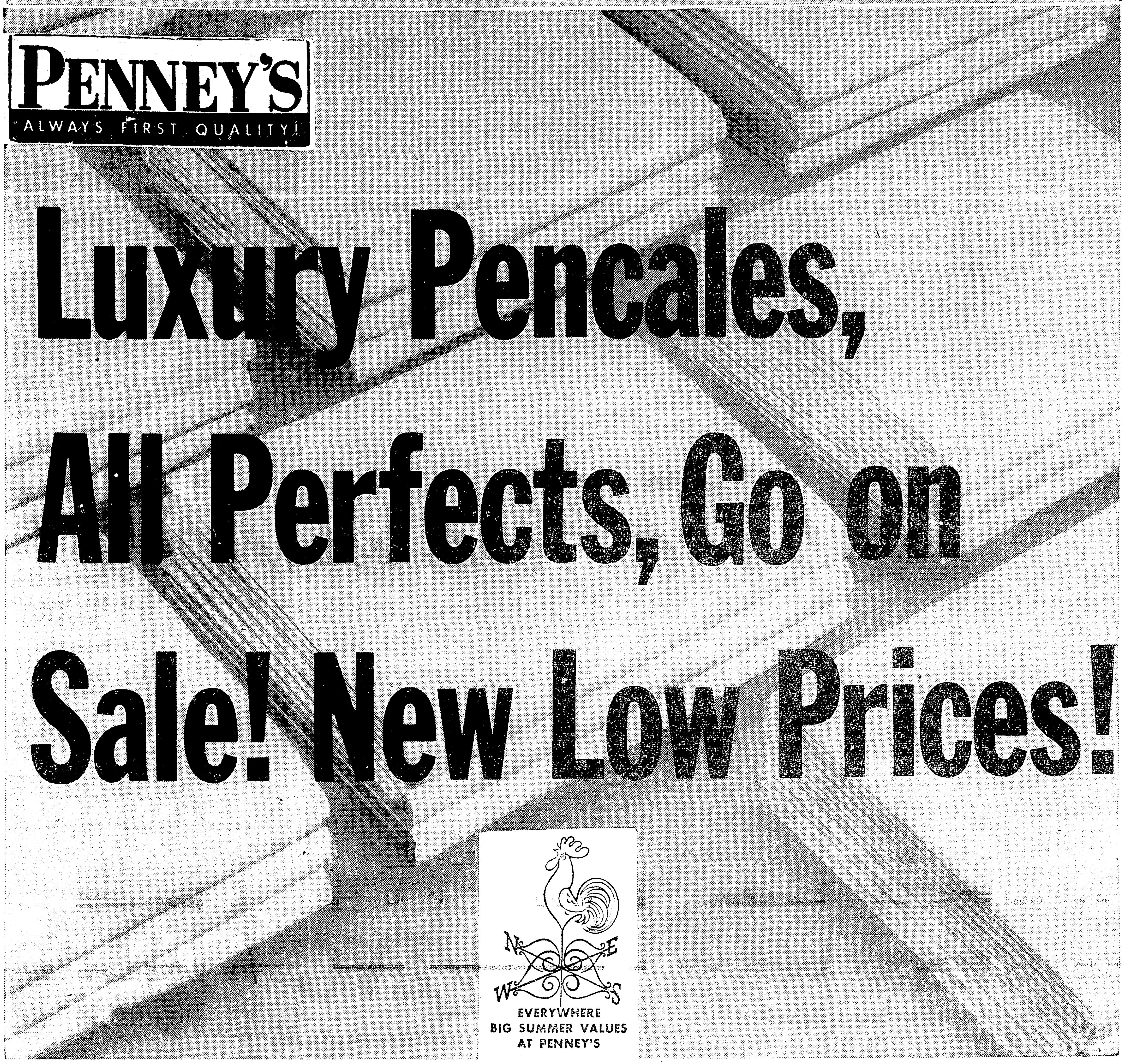

Luxury Pencales, All Perfects, Go on Sale! New Low Prices!

EVERYWHERE BIG SUMMER VALUES AT PENNEY'S

BIG NEWS EXTRAS
DECORATOR SHEETS AT PRICES YOU'D EXPECT FOR PLAINS!

Pretty Pencale Pastels

These are the famous Pencale pastels that homemakers across the country count on. Luxury combed Percale in yellow, green, aqua, pink, turquoise, lilac and tan.

2.47 Twin 72x108 inches Twin Sanforized Fitted

Full 81x108 in., Full Sanforized Fitted . . 2.67
42x38½ in. Pillow Case . . . . 2 For 1.17

BIG NEWS! SAVE ON PENCALES... PENNEY'S FINE COMBED COTTON PERCALE!

Yes, these snowy, silky-smooth Penney percales are every inch perfect! And see your big savings at these low prices! These are the famous Penney sheets woven of selected long staple cotton, combed to extra smoothness. Come in compare: see how firm and balanced the weave, how many, many threads to each high-count inch! Selvages are strong, hems precisely finished. That's why Pencales are prized by homemakers coast-to-coast for beauty and wear. Why buy seconds—stock up on perfects at thrifty prices!

1.93 twin 72 by 108 inches twin Sanforized fitted

full 81 by 108 inches, full Sanforized fitted 2.15
42 by 38½ inch pillow case–2 for 1.05

DON'T MISS THE JAN GARBER CONCERT & DANCE
Sponsored By Northeast La. Shrine Club May 18th

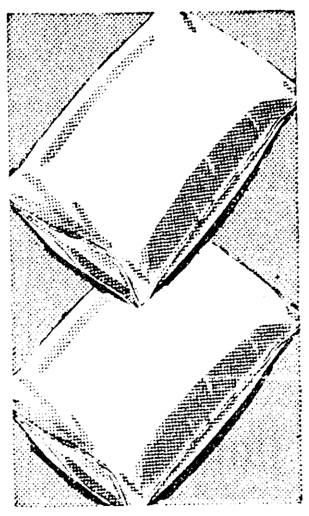

FULL-SIZE FOAM RUBBER PILLOWS!

2 FOR $6
17 by 25 inches
$3 each

No skimping here, Penney's gives good measure in bouncy pillow pairs! Convenient zipper on washable white muslin cover, cord edge, fine low price!

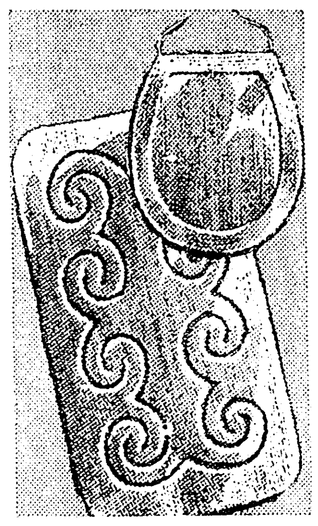

SPECIAL BUY!
2-PIECE SET

2.66
21 by 34 inch mat, and cover

You'd expect to pay this for the carved mat alone! Viscose rayon, almost lintfree; machine wash, medium set!
White, pink, rose, brown, yellow, green

SPECIAL BUY!
KITCHEN TERRIES

3 FOR 88¢ TOWELS
6 FOR 88¢ CLOTHS

Penney's price is big news—buy 12 towels, 12 cloths for less than $6! You'll do dishes fast with thirsty lint-free terries! No iron! Woven stripes.

MORE BIG NEWS! PILLOWS... TOWELS... CURTAINS! HURRY!

SAVE ON TOWEL TEAMS!

STURDY TERRY AT SPECIAL PRICES!

You'd look far to match this good quality, weighty terry at Penney-low prices! All first quality! Complete color range in every size! Buy 'em by the dozen—have all the thirsty towels you want and need for family and guests! Yellow, brown, pink, rose, white, turquoise, gray.

2 FOR $1 22 by 44 inch bath size

15 by 25 inch hand towels . . 3 for $1; washcloth . . 6 for $1

SAVE ON FITTED PADS!

REVERSIBLE MATTRESS PROTECTOR

What a low price for the all-in-one cover that smooths on your mattress quickly, gives padded comfort and protection! Get extras in all-bleached cotton filling (no dark show-through after laundering!), firm tape-bound edges. Sanforized elastic - held tuck-under! Reverses for double wear!

4.00 full size
3.00 twin

MONEY MATTERS

Utah Mayor Set Against Tax Laws

Editors's Note — Much of the fame of Utah's most widely known politician stems from his public war against the income tax law. But the tax courts are not his sole field of combat. Here's a profile of a durable battler who, having lost the governorship, manages to make just as much news as mayor of Salt Lake City.

By GERALD B. TRAPP

SALT LAKE CITY, Utah (AP)—The United States' most celebrated reluctant taxpayer, J. Bracken Lee slipped his form 1940 in the mail early this year and puckishly predicted it will get closer federal scrutiny than any of the other 60 million returns.

He purposely overpaid this time, "to see if they're as aggressive in getting my money back to me as they are trying to take it."

Harassing the Internal Revenue Service is Lee's happiest hobby. But he has others too — including running Salt Lake City's government frugally. He won the nonpartisan mayorality campaign last fall, after political experts thought him dead. In a brief three months he plunged the city into a big political furor over the firing of a popular police chief.

The 61-year-old former Utah governor believes, "If anybody lets me talk long enough, I can convince any honest person about the unconstitutionality of the income tax."

Lee's problems with the IRS are legion. He received national publicity — in some circles, acclaim — when he refused to pay part of his 1954 tax because the money was being used for foreign aid. But the taxmen finally collected the $1,203.10 by putting a lein on his bank account.

Lee says the IRS has checked him for 20 years, and also has started to harass his friends.

The Republican party disavowed the tart-tongued Lee when he tried for a third term nomination as governor in 1956. They chose George Dewey Clyde. Lee ran as an independent and lost; Clyde won, but makes far less news on Capitol Hill than Lee at City Hall running the affairs of Salt Lake's 182,121 citizens.

Most observers thought Lee politically finished after the 1956 election, but he ran for the Senate as an independent in 1958, split the GOP, and helped elect Democrat Frank E. Moss to succeed veteran Republican Arthur V. Watkins. On his third comeback try he won the mayorship.

Lee promptly cut $258,000 from the 1960 city budget to pay a long-time deficit. He plans to cut another quarter million because he thinks city revenue has been overestimated. He fought a losing battle with the city's golfers to stop construction of an 18-hole golf course, and won appointment of two campaign aides to choice city jobs.

Lee says he can't run the city on a halftime basis and won't hire "50 per cent Lee men." He may not even find time to sit for the traditional portrait to be hung in the commission chambers alongside those of other mayors. "They can do it from a photo if it will be cheaper," says Lee.

Lee was named by fellow commissioners Jan. 1 to head the public Safety Dept. He wanted to run the Finance Dept. But he is head of city finances now after a blowup and reorganization over his successful recommendation to fire former FBI agent W. Cleon Skousen as police chief.

Skousen, a writer on youth problems and a former teacher at Brigham Young University, was highly respected by the community. His supporters became so heated that Lee was hanged in Effigy, his lawn was deluged with stink bombs, firecrackers and salt and his telephone didn't stop ringing the night of Skousen's discharge until 5 in the morning.

Lee has a mirror hanging in the wood-paneled basement recreation room of his home. It's made from a roulette wheel which he said he destroyed in his own anti-vice campaign while mayor of Price, an eastern Utah community of 6,000, from 1936 to 1948. He said Skousen "was spending too much time fighting sin and not enough fighting crime" in Salt Lake City.

Skousen, however, maintains Lee wanted him to ease up on violators.

The mayor still receives calls at home about the Skousen issue. But he won't install an unlisted telephone.

That is part of his nature. He is always available to the public, will listen to anyone's complaint, also investigate it personally.

The Skousen-Lee debate is continuing, and some expect it to affect the mayor's political future. Lee will not run for congressman or governor this year, but he may try for the Senate in 1962 when Sen. Wallace F Bennett (R-Utah) is up for election.

Whether it will be as a Republican or independent, he won't say. He insists he won't compromise "basic beliefs" such as the income tax fight which brought criticism in the past from Republicans. He says he also will continue to speak against the United Nations, free spenders, free loaders, communism and the ills of big government.

J. (for Joseph) Bracken Lee descended from a pioneer Mormon family, and his two daughters and a son are active members of the Church of Jesus Christ of Latter-Day Saints.

He volunteered for the Army in World War I while a senior in high school and returned a second lieutenant to join his father's real estate-insurance business in Price.

The walls of the $35,000 Lee home are covered with 21 paintings, mostly still lifes and including three painted by himself before he was 11.

His wife, Margaret, says her home is run on the same economy basis her husband advocates for government, except they don't have a budget.

"There are too many unexpected things," says Mrs. Lee, such as demands for contributions to charitable organizations. "But I have learned from Bracken to say no. We can't afford it on the mayor's salary" —$9,000 plus $100 per month car allowance.

Lee never finished high school and he says he regrets it at times. But he also wonders whether college doesn't "destroy and individual. We put such a polish on a man in school that he is afraid to do anything."

4-DIAMOND WATCH ATTACHMENT
No Money Down
your choice $19.75 plus tax
$1.00 WEEKLY
DIAMONDS, WATCHES, JEWELRY
ZALE'S
200 DeSIARD

NEW Galaxie DIAMOND ENGAGEMENT RING
3/4 CARAT TOTAL WEIGHT
Yours Now for Only $250.00
Weekly or Monthly Terms
Illustrations enlarged to show detail
MATCHING 2-DIAMOND WEDDING BAND designed expressly for the new Galaxie setting $45.00 Including federal tax
Here's the exquisite new Galaxie mounting with towering 4-star prongs that lift the 3/4 carat diamond higher, allowing light to penetrate underneath. Result is greater-than-ever radiance.
NO MONEY DOWN
Easy Weekly or Monthly Terms
DIAMONDS, WATCHES, JEWELRY
ZALE'S
200 DeSiard FA 3-7763

THELMA ARNOLD of Crowville, a home economics major at Louisiana Tech, has been awarded a $500 scholarship through the American Dietetic Association. The grant, one of 10 Mead Johnson awards, will be available to Miss Arnold when she elects a place for dietetics internship after her graduation from Tech in January, 1961.

AREA PAGE

ABOUT PEOPLE, EVENTS

Evacuation

JONESVILLE (Special) — Participating in a national Civil Defense drill for the first time last week, Catahoula schools were evacuated in less than five minutes during "Operation Alert." The exercise was carried out as a fire drill.

Appreciation

JONESBORO (Special) — A teacher appreciation day was scheduled for tomorrow in Jackson Parish. Dr. George T. Walker, Monroe, will be guest speaker at a dinner at 7:30 p.m. with teachers as honor guests.

State Convention

HARRISONBURG (Special) — Georgia Ellis, Bonnie Rush, Mary Faye Ballance, Bonnie Wright and Wayne Stutson of Harrisonburg High School attended the Mu Sigma honor society meet in Baton Rouge. The group is made up of high school students maintaining a B average or better for 2½ years.

School Roundup

VIDALIA (Special) — Children preparing to enter Concordia Parish schools next fall will receive health checks during May and June, according to Dr. J. A. Coleman of the parish health unit. Schedule for schools is as follows: Monterey Elementary, May 12; Clayton, May 13; Ferriday, May 17, 19-20; Vidalia, June 2-3.

Two Concerts Set This Week On Tech Campus

RUSTON (Special) — Two concerts featuring the Louisiana Tech music department's large ensembles will be presented on Wednesday and Thursday.

The concert on Wednesday night will feature the Tech Choir, the Tech Orchestra, and the 90-voice Freshman Girls' Glee Club. The Thursday concert will feature the Tech Men's Glee Club, the Tech Band, and the Band-o'-Glee.

Both concerts will begin at 8 p.m. in Howard Auditorium and students, faculty members, and friends are invited. There will be no admission charge.

Opening the concert on Wednesday, May 11, will be the Tech Choir under the direction of Dr. Marshall Bretz, professor of music here.

Soloists with the choir are Mellie Joe Jefcoat, Hilly; Martha Dollar, Jonesboro; Jerrie Rhymes, Jonesboro; Janel Mertens, Alexandria; Bankie Hollis, Ruston; Brenda Ellerbe, New Orleans; Newton Horn, Tallulah; Nelson Tilton, Elizabeth; Ben Laney, Junction City, Ark.; Harry Thompson, Doyline; Bill Hudson, Bossier City; and James Earl Alexander, Hilly.

The second portion of the program will be played by the Tech Orchestra under the direction of Dr. John Luce.

Concluding the hour and half program will be several members by the Freshman Girls' Glee Club, under the direction of Mary Elaine Wallace.

Temple Meeting

The Monroe Temple No. 1, Pythian sisters, will hold its regular meeting Monday at 8 p.m. in Castle Hall 127½ St. John St. A Mother's Day program is planned.

SIGNIFICANT FIND

Pleistocene Epoch Man Lived In Fla.

TALLAHASSEE, Fla. (UPI) — Florida geologists recently received dramatic new information substantiating that man lived and hunted in Florida as early as 10,000 years ago.

By actual count, the date was set 9,880 plus or minus 270 years ago. The time was set by taking a carbon 14 sampling of a shell bed under which was discovered a rock scraper and a couple of mastadon teeth.

The find definitely establishes man in Florida during the Pleistocene Epoch. State Geologist Robert Vernon called the dating "very significant."

Other animals inhabiting the United States — some of them in Florida — during that period were the mammoth and mastadon, both large elephant-like animals, the cave bear, tapir, camel, native American horse and the dire wolf.

Earlier finds have confirmed early man lived in the southwestern part of the United States during the same period which was set for the Florida find. This southwest man was called Folsom Man, and indications were he possessed a high hunting and fishing culture.

Stone spear points manufactured by Folsom Man were beautifully worked, and had a shallow groove down each side to fit the point on a shaft.

Similar points have been found in Florida, but the groove was not present, indicating to some the points were not made by similar cultures. Another theory, however, was the groove could not be put in Florida points because of inferior stones.

The Florida points and human bones located in the state some 45 years ago had long indicated man lived in Florida when Folsom Man lived in the West, but there was not a shred of anything that could be called proof.

Then, some seven years ago, the scraper and the teeth were dug out of a hole in the rock in a north-central Florida spring.

They were found about 19 inches deep in the hole with another 18 inches of shell bed overlying the general area. The fact the teeth and the scraper were found jammed close together indicated they were deposited there at the same time.

Samples of the shell bed were sent to the Shell Development Co., Houston, Texas, where their age was found by measuring the amount of radioactive carbon 14 remaining in the once organic substance.

Tech Economics Professor Will Attend Seminar

RUSTON (Special) — Dr. Theodore L. Whitesel, associate professor of economics at Louisiana Tech, has been granted a fellowship by the Ford Foundation at Vanderbilt University for economics study from June 20 to Aug. 12.

The award, one of nine granted to professors of economics and business administration in southeastern colleges and universities, provides for participation in a regional seminar in research in economics on the subject of "Empirical Applications of Miscroeconomic Theory." The Vanderbilt seminar is one of six regional seminars to be sponsored by the Ford Foundation this summer.

The seminar at Vanderbilt is financed by a $16,750 grant from the Ford organization. This seminar will include professors from North Carolina, South Carolina, Georgia, Florida, Alabama, Mississippi, Tennessee, Arkansas and southeastern Indiana, as well as Louisiana.

Volunteer Fire Crew Organized For Crowville

CROWVILLE (Special) — A group of interested citizens of Crowville and vicinity met in the Agriculture building last week to organize a volunteer fire fighting crew or fire department to handle and operate the fire truck stationed at Crowville.

It was reported that the meeting was attended by citizens from Wards 3, 4, and 5, along with their respective police jury members.

A J. Riser, president of the Franklin Parish Police Jury, acted as chairman of the meeting, explaining the purpose, seriousness and responsibility of each citizen. He then opened the meeting for discussion.

The following men were elected to serve the respective posts and plan to attend a school of instructions, to be held in Winnsboro under the supervision of Captain Faler, of Monroe and Fire Chief Robinson, of Winnsboro, for the purpose of learning all phases of fire fighting and operations of the fire truck.

Myles McDuffie, chief; Phil Killian, 1st assistant; Charles Simmons, 2nd assistant; Leon LaBorde, 3rd assistant; Hughie Hodge, 4th assistant, and J. O. Richardson, Jr., 5th assistant.

Ten others were also elected as members of the Crowville Fire Department and agreed to help in every way possible.

Honors Day At Grambling Held

GRAMBLING (Special) —More then twenty special student honorees and over 200 honor roll students at Grambling College were given public recognition during the annual honors day convocation held here under the local chapter of the Alpha Kappa Mu honor society, it was announced by J. Andrew Gaulden, director of the college bureau of publication.

The featured speaker, an honor student himself, was Harold Vincent, a junior biology major of New Orleans. Vincent is also president of the undergraduate chapter, Kappa Zeta, of the local honor society.

Dr. E. L. Cole, dean of instruction, presented the recepients their awards on the special honors which also featured music by the Grambling College choir under the direction of Miss Bernadine R. Oliphint.

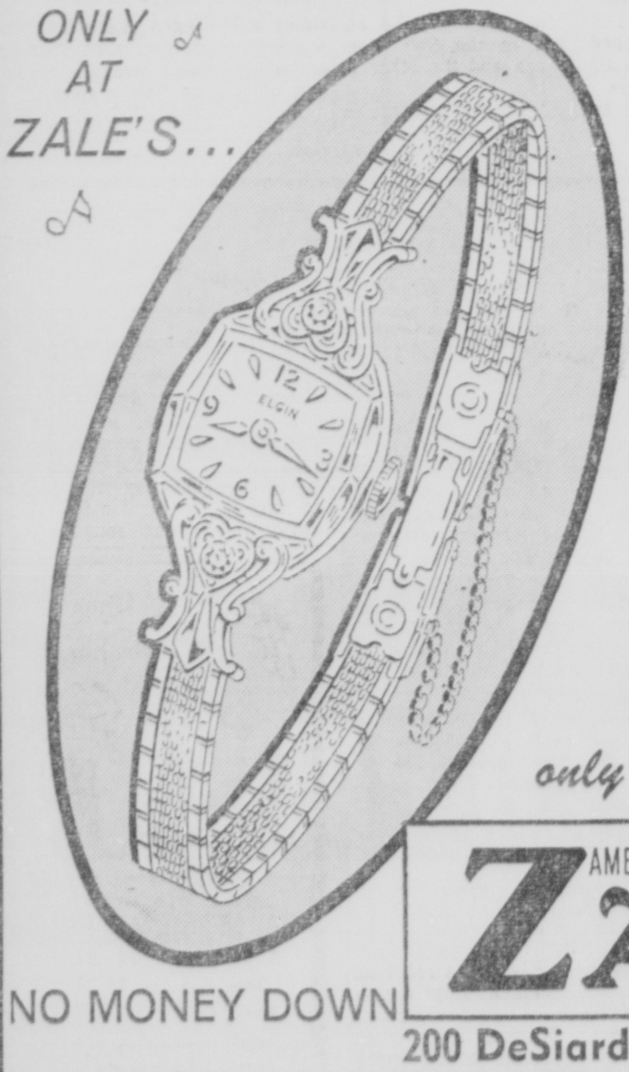
ONLY AT ZALE'S...
LADIES' 2-DIAMOND ELGIN "Symphony"
CHOICE OF YELLOW OR WHITE
Famous 17-jewel Elgin watch in the distinctive "Symphony" design. Two fine Zale diamonds on exquisite case with smart wide mesh band.
Priced For Graduation
Compare At $71.50
only $36.00 $1.00 WEEKLY
AMERICA'S LARGEST JEWELERS!
ZALE'S
NO MONEY DOWN
200 DeSiard FA 3-7763

Driver Safety Confab Slated At La. Tech

RUSTON (Special) — Louisiana Tech will be host to a regional conference on driver education Tuesday, it has been announced by Eddie McLane, professor of physical education and student health service director at the college here.

Following a welcome by Hemby Morgan, state supervisor of safety education, and address on "The Challenge of the Sixties to Driver Education" will be given by Ivan Eland, traffic safety consultant of the National Safety Council, Chicago, from 9:20 to 10 a.m.

"Trends in Driver Education in Louisiana" will be discussed by Morgan from 10:15 to 10:45 a.m.

A symposium on "Improving Instruction in Driver Education" is scheduled for 10:45 to 11:45 a.m. Participants in this discussion will be Dan McClure of the West Monroe High School; H. M. Thomas, supervisor of West Carroll Parish schools, Oak Grove, and J. L. Crigler, Tensas Parish schools.

Eland will speak on "The Driver Education Instructor's Role in School and Community Safety" from 1 to 1:45 p.m. A general discussion period and summary of the conference will end the day's program.

Deaths

MRS. DORY KINNEY

URANIA (Special) — Mrs. Dory Kinney, 86, died unexpectedly in a Winnsboro Nursing Home Saturday morning.

Funeral services are set for 2:30 p.m. today at the Cross Roads Baptist Church near Urania with the Rev. Doris Dearman officiating, assisted by the Rev. Bobby Gorham. Burial will be in the Gewin Cemetery under the direction of Riser and Son Funeral Home of Columbia.

Survivors include two sons, E. L. Kinney, Urania and Willie Kinney, Eureka, Calif.; and a number of grandchildren.

Praise

MANILA (AP)—President Carlos P. Garcia returned Saturday from a five-day visit to Nationalist China with praise for that country's military strength.

Speaking to a crowd of some 2,000 well-wishers at the airport, the President said Formosa has military installations which indicate the people "are equal to rising to defend their ideology."

GIFTS FOR GRADUATES
Compliment your grad with a gift from Aron's fine selection.
ARON'S PHARMACY
N. 3rd at Louisville FA 3-2242

FRIGIDAIRE
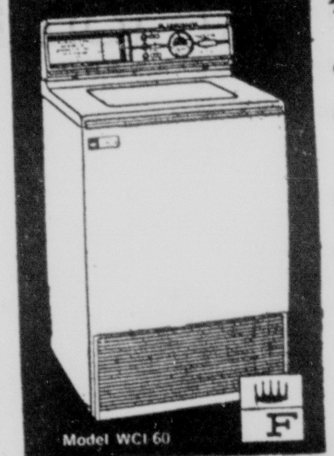
Model WCI-60
RATED No. 1 OFFERS NOW..
• Cleanest Clothes
• Automatic Lint REMOVAL
• Driest Clothes
• Automatic Bleaching
AS LOW AS 168.88 WITH TRADE
Daniel APPLIANCE and MAPLE SHOP
209 LOUISVILLE AVE., DIAL FA 5-4455 or FA 2-4649

MOVING SALE
Time has come for us to move to our new location (CORNER NORTH 5th AND PINE) but instead of incurring the expenses of moving this merchandise, we are passing the SAVINGS on to you, OUR CUSTOMERS. These are just a few of the many SAVINGS you will find during OUR MOVING SALE... Come in and browse around, See for yourself.
SALE PRICES GOOD FOR ONE WEEK ONLY!!
One Lot Men's Summer & Winter Wear
SPORT COATS Reg. Short Long $15.00
One Lot Men's Wash-N-Wear
SLACKS Reg. $6.90
2 Pairs $11.00 Alteration FREE
Entire Lot Men's Summer & Winter
SUITS 25% off
GRAMERCY PARK & STYLE MART
Men's Shortie and Regular
PAJAMAS Reg. 2.98 - 3.95 2 Prs. For $5.00
Men's Wash-N-Wear White Long & Short Sleeve
SHIRTS 2 FOR $5.00
BOYS' DEPARTMENT
SPORT COATS SUITS (White Woolen & Linen Coats Incl.) 25% off
Boy's Tom Sawyer, Rob Roy & Collegiate
SPORT & KNIT Shirts Reg. 1.98 $1.69 Reg. 2.98 2 for $5
BOYS' Size 2-6 SHORTS Reg. 1.00 6 Prs. For $5.00
BOYS' IVY'S Reg. 3.95 & 4.95 $2.98
Men's & Boys' Reg. $4.95
IVYS LEES, LEVIS DC'S 2 PRS. FOR $6.90
One Lot Men's Trousers
KHAKI 2 PRS. FOR $5.00
One Lot Men's Values 2.49
Walking Shorts 2 Prs. $5.00
MANY OTHER VALUES IN EVERY DEPARTMENT AWAITING YOU
SOON TO BE IN OUR NEW HOME... North 5th At Pine
Haddad's "Better Clothes For Less Money"
506-510 DeSiard FA 3-3321

MONEY MATTERS

Utah Mayor Set Against Tax Laws

Editors's Note — Much of the fame of Utah's most widely known politician stems from his public war against the income tax law. But the tax courts are not his sole field of combat. Here's a profile of a durable battler who, having lost the governorship, manages to make just as much news as mayor of Salt Lake City.

By GERALD B. TRAPP

SALT LAKE CITY, Utah (AP)— The United States' most celebrated reluctant taxpayer, J. Bracken Lee slipped his form 1040 in the mail early this year and puckishly predicted it will get closer federal scrutiny than any of the other 60 million returns.

He purposely overpaid this time, "to see if they're as aggressive in getting my money back to me as they are trying to take it."

Harassing the Internal Revenue Service is Lee's happiest hobby. But he has others too — including running Salt Lake City's government frugally. He won the nonpartisan mayorality campaign last fall, after political experts thought him dead. In a brief three months he plunged the city into a big political furor over the firing of a popular police chief.

The 61-year-old former Utah governer believes, "If anybody lets me talk long enough, I can convince any honest person about the unconstitutionality of the income tax."

Lee's problems with the IRS are legion. He received national publicity — in some circles, acclaim — when he refused to pay part of his 1954 tax because the money was being used for foreign aid. But the taxmen finally collected the $1,203.10 by putting a lein on his bank account.

Lee says the IRS has checked him for 20 years, and also has started to harass his friends.

The Republican party disavowed the tart-tongued Lee when he tried for a third term nomination as governor in 1956. They chose George Dewey Clyde. Lee ran as an independent and lost: Clyde won, but makes far less news on Capitol Hill than Lee at City Hall running the affairs of Salt Lake's 182,121 citizens.

Most observers thought Lee politically finished after the 1956 election, but he ran for the Senate as an independent in 1958, split the GOP, and helped elect Democrat Frank E. Moss to succeed veteran Republican Arthur V. Watkins. On his third comeback try he won the mayorship.

Lee promptly cut $238,000 from the 1960 city budget to pay a long-time deficit. He plans to cut another quarter million because he thinks city revenue has been overestimated. He fought a losing battle with the city's golfers to stop construction of an 18-hole golf course, and won appointment of two campaign aides to choice city jobs.

Lee says he can't run the city on a halftime basis and won't hire "50 per cent Lee men." He may not even find time to sit for the traditional portrait to be hung in the commission chambers alongside those of other mayors. "They can do it from a photo if it will be cheaper," says Lee.

Lee was named by fellow commissioners Jan. 1 to head the public Safety Dept. He wanted to run the Finance Dept. But he is head of city finances now after a blow-up and reorganization over his successful recommendation to fire former FBI agent W. Cleon Skousen as police chief.

Skousen, a writer on youth problems and a former teacher at Brigham Young University, was highly respected by the community. His supporters became so heated that Lee was hanged in Effigy, his lawn was deluged with stink bombs, firecrackers and salt and his telephone didn't stop ringing the night of Skousen's discharge until 5 in the morning.

Lee has a mirror hanging in the wood-paneled basement recreation room of his home. It's made from a roulette wheel which he said he destroyed in his own anti-vice campaign while mayor of Price, an eastern Utah community of 6,000, from 1936 to 1948. He said Skousen "was spending too much time fighting sin and not enough fighting crime" in Salt Lake City.

Skousen, however, maintains Lee wanted him to ease up on violaters.

The mayor still receives calls at home about the Skousen issue. But he won't install an unlisted telephone.

That is part of his nature. He is always available to the public, will listen to anyone's complaint, also investigate it personally.

The Skousen-Lee debate is continuing, and some expect it to affect the mayor's political future. Lee will not run for congressman or governor this year, but he may try for the Senate in 1962 when Sen. Wallace F Bennett (R-Utah) is up for election.

Whether it will be as a Republican or independent, he won't say. He insists he won't compromise "basic beliefs" such as the income tax fight which brought criticism in the past from Republicans. He says he also will continue to speak against the United Nations, free spenders, free loaders, communism and the ills of big government.

J. (for Joseph) Bracken Lee descended from a pioneer Mormon family, and his two daughters and a son are active members of the Church of Jesus Christ of Latter-Day Saints.

He volunteered for the Army in World War I while a senior in high school and returned a second lieutenant to join his father's real estate-insurance business in Price.

The walls of the $35,000 Lee home are covered with 21 paintings, mostly still lifes and including three painted by himself before he was 11.

His wife, Margaret, says her home is run on the same economy basis her husband advocates for government, except they don't have a budget.

"There are too many unexpected things," says Mrs. Lee, such as demands for contributions to charitable organizations. "But I have learned from Bracken to say no. We can't afford it on the mayor's salary" —$9,000 plus $100 per month car allowance.

Lee never finished high school and he says he regrets it at times. But he also wonders whether college doesn't "destroy and individual. We put such a polish on a man in school that he is afraid to do anything."

Tech Economics Professor Will Attend Seminar

RUSTON (Special) — Dr. Theodore L. Whitesel, associate professor of economics at Louisiana Tech, has been granted a fellowship by the Ford Foundation at Vanderbilt University for economics study from June 20 to Aug. 12.

The award, one of nine granted to professors of economics and business administration in southeastern colleges and universities, provides for participation in a regional seminar in research in economics on the subject of "Empirical Applications of Miscroeconomic Theory." The Vanderbilt seminar is one of six regional seminars to be sponsored by the Ford Foundation this summer.

The seminar at Vanderbilt is financed by a $16,750 grant from the Ford organization. This seminar will include professors from North Carolina, South Carolina, Georgia, Florida, Alabama, Mississippi, Tennessee, Arkansas and southeastern Indiana, as well as Louisiana.

THELMA ARNOLD of Crowville, a home economics major at Louisiana Tech, has been awarded a $500 scholarship through the American Dietetic Association. The grant, one of 10 Mead Johnson awards, will be available to Miss Arnold when she elects a place for dietetics internship after her graduation from Tech in January, 1961.

SIGNIFICANT FIND

Pleistocene Epoch Man Lived In Fla.

TALLAHASSEE, Fla. (UPI) — Florida geologists recently received dramatic new information substantiating that man lived and hunted in Florida as early as 10,000 years ago.

By actual count, the date was set 9,880 plus or minus 270 years ago. The time was set by taking a carbon 14 sampling of a shell bed under which was discovered a rock scraper and a couple of mastadon teeth.

The find definitely establishes man in Florida during the Pleistocene Epoch. State Geologist Robert Vernon called the dating "very significant."

Other animals inhabiting the United States — some of them in Florida — during that period were the mammoth and mastadon, both large elephant-like animals, the cave bear, tapir, camel, native American horse and the dire wolf.

Earlier finds have confirmed early man lived in the southwestern part of the United States during the same period which was set for the Florida find. This southwest man was called Folsom Man, and indications were he possessed a high hunting and fishing culture.

Stone spear points manufactured by Folsom Man were beautifully worked, and had a shallow groove down each side to fit the point on a shaft.

Similar points have been found in Florida, but the groove was not present, indicating to some the points were not made by similar cultures. Another theory, however, was the groove could not be put in Florida points because of inferior stones.

The Florida points and human bones located in the state some 45 years ago had long indicated man lived in Florida when Folsom Man lived in the West, but there was not a shred of anything that could be called proof.

Then, some seven years ago, the scraper and the teeth were dug out of a hole in the rock in a north-central Florida spring.

They were found about 19 inches deep in the hole with another 18 inches of shell bed overlying the general area. The fact the teeth and the scraper were found jammed close together indicated they were deposited there at the same time.

Samples of the shell bed were sent to the Shell Development Co., Houston, Texas, where their age was found by measuring the amount of radioactive carbon 14 remaining in the once organic substance.

Volunteer Fire Crew Organized For Crowville

CROWVILLE (Special) — A group of interested citizens of Crowville and vicinity met in the Agriculture building last week to organize a volunteer fire fighting crew or fire department to handle and operate the fire truck stationed at Crowville.

It was reported that the meeting was attended by citizens from Wards 3, 4, and 5, along with their respective police jury members.

A J. Riser, president of the Franklin Parish Police Jury, acted as chairman of the meeting, explaining the purpose, seriousness and responsibility of each citizen. He then opened the meeting for discussion.

The following men were elected to serve the respective posts and plan to attend a school of instructions, to be held in Winnsboro under the supervision of Captain Faler, of Monroe and Fire Chief Robinson, of Winnsboro, for the purpose of learning all phases of fire fighting and operations of the fire truck.

Myles McDuffie, chief; Phil Killian, 1st assistant; Charles Simmons, 2nd assistant; Leon LaBorde, 3rd assistant; Hughie Hodge, 4th assistant, and J. O. Richardson, Jr., 5th assistant.

Ten others were also elected as members of the Crowville Fire Department and agreed to help in every way possible.

Honors Day At Grambling Held

GRAMBLING (Special) —More then twenty special student honorees and over 200 honor roll students at Grambling College were given public recognition during the annual honors day convocation held here under the local chapter of the Alpha Kappa Mu honor society, it was announced by J. Andrew Gaulden, director of the college bureau of publication.

The featured speaker, an honor student himself, was Harold Vincent, a junior biology major of New Orleans. Vincent is also president of the undergraduate chapter, Kappa Zeta, of the local honor society.

Dr. E. L. Cole, dean of instruction, presented the recepients their awards on the special honors which also featured music by the Grambling College choir under the direction of Miss Bernadine R. Oliphint.

AREA PAGE

ABOUT PEOPLE, EVENTS

Evacuation

JONESVILLE (Special) — Participating in a national Civil Defense drill for the first time last week, Catahoula schools were evacuated in less than five minutes during "Operation Alert." The exercise was carried out as a fire drill.

Appreciation

JONESBORO (Special) — A teacher appreciation day was scheduled for tomorrow in Jackson Parish. Dr. George T. Walker, Monroe, will be guest speaker at a dinner at 7:30 p.m. with teachers as honor guests.

State Convention

HARRISONBURG (Special) — Georgia Ellis, Bonnie Rush, Mary Faye Ballance, Bonnie Wright and Wayne Stutson of Harrisonburg High School attended the Mu Sigma honor society meet in Baton Rouge. The group is made up of high school students maintaining a B average or better for 2½ years.

School Roundup

VIDALIA (Special) — Children preparing to enter Concordia Parish schools next fall will receive health checks during May and June, according to Dr. J. A. Coleman of the parish health unit. Schedule for schools is as follows: Monterey Elementary, May 12; Clayton, May 13; Ferriday, May 17, 19-20; Vidalia, June 2-3.

Two Concerts Set This Week On Tech Campus

RUSTON (Special) — Two concerts featuring the Louisiana Tech music department's large ensembles will be presented on Wednesday and Thursday.

The concert on Wednesday night will feature the Tech Choir, the Tech Orchestra, and the 90-voice Freshman Girls' Glee Club. The Thursday concert will feature the Tech Men's Glee Club, the Tech Band, and the Band-o'-Glee.

Both concerts will begin at 8 p.m. in Howard Auditorium and students, faculty members, and friends are invited. There will be no admission charge.

Opening the concert on Wednesday, May 11, will be the Tech Choir under the direction of Dr. Marshall Bretz, professor of music here.

Soloists with the choir are Mellie Joe Jefcoat, Hilly; Martha Dollar, Jonesboro; Jerrie Rhymes, Jonesboro; Janel Mertens, Alexandria; Bankie Hollis, Ruston; Brenda Ellerbe, New Orleans; Newton Horn, Tallulah; Nelson Tilton, Elizabeth; Ben Laney, Junction City, Ark.; Harry Thompson, Doyline; Bill Hudson, Bossier City; and James Earl Alexander, Hilly.

The second portion of the program will be played by the Tech Orchestra under the direction of Dr. John Luce.

Concluding the hour and half program will be several members by the Freshman Girls' Glee Club, under the direction of Mary Elaine Wallace.

Temple Meeting

The Monroe Temple No. 1, Pythian sisters, will hold its regular meeting Monday at 8 p.m. in Castle Hall 127½ St. John St. A Mother's Day program is planned.

Driver Safety Confab Slated At La. Tech

RUSTON (Special) — Louisiana Tech will be host to a regional conference on driver education Tuesday, it has been announced by Eddie McLane, professor of physical education and student health service director at the college here.

Following a welcome by Hemby Morgan, state supervisor of safety education, and address on "The Challenge of the Sixties to Driver Education" will be given by Ivan Eland, traffic safety consultant of the National Safety Council, Chicago, from 9:20 to 10 a.m.

"Trends in Driver Education in Louisiana" will be discussed by Morgan from 10:15 to 10:45 a.m.

A symposium on "Improving Instruction in Driver Education" is scheduled for 10:45 to 11:45 a.m. Participants in this discussion will be Dan McClure of the West Monroe High School; H. M. Thomas, supervisor of West Carroll Parish schools, Oak Grove, and J. L. Crigler, Tensas Parish schools.

Eland will speak on "The Driver Education Instructor's Role in School and Community Safety" from 1 to 1:45 p.m. A general discussion period and summary of the conference will end the day's program.

Deaths

MRS. DORY KINNEY

URANIA (Special) — Mrs. Dory Kinney, 86, died unexpectedly in a Winnsboro Nursing Home Saturday morning.

Funeral services are set for 2:30 p.m. today at the Cross Roads Baptist Church near Urania with the Rev. Doris Dearman officiating, assisted by the Rev. Bobby Gorham. Burial will be in the Gewin Cemetery under the direction of Riser and Son Funeral Home of Columbia.

Survivors include two sons, E. L. Kinney, Urania and Willie Kinney, Eureka, Calif.; and a number of grandchildren.

Praise

MANILA (AP)—President Carlos P. Garcia returned Saturday from a five-day visit to Nationalist China with praise for that country's military strength.

Speaking to a crowd of some 2,000 well-wishers at the airport, the President said Formosa has military installations which indicate the people "are equal to rising to defend their ideology."

GIFTS FOR GRADUATES
Compliment your grad with a gift from Aron's fine selection.
ARON'S PHARMACY
N. 3rd at Louisville FA 3-2242

4-DIAMOND WATCH ATTACHMENT

No Money Down
your choice $19.75 plus tax
$1.00 WEEKLY
DIAMONDS, WATCHES, JEWELRY
ZALE'S
200 DeSIARD

NEW Galaxie DIAMOND ENGAGEMENT RING

¾ CARAT TOTAL WEIGHT
Yours Now for Only $250.00
Weekly or Monthly Terms
Illustrations enlarged to show detail
MATCHING 2-DIAMOND WEDDING BAND designed expressly for the new Galaxie setting. $45.00 Including federal tax
Here's the exquisite new Galaxie mounting with towering 4-star prongs that lift the ¾ carat diamond higher, allowing light to penetrate underneath. Result is greater-than-ever radiance.
NO MONEY DOWN Easy Weekly or Monthly Terms
DIAMONDS, WATCHES, JEWELRY ZALE'S
200 DeSiard FA 3-7763

ONLY AT ZALE'S...
LADIES' 2-DIAMOND ELGIN "Symphony"
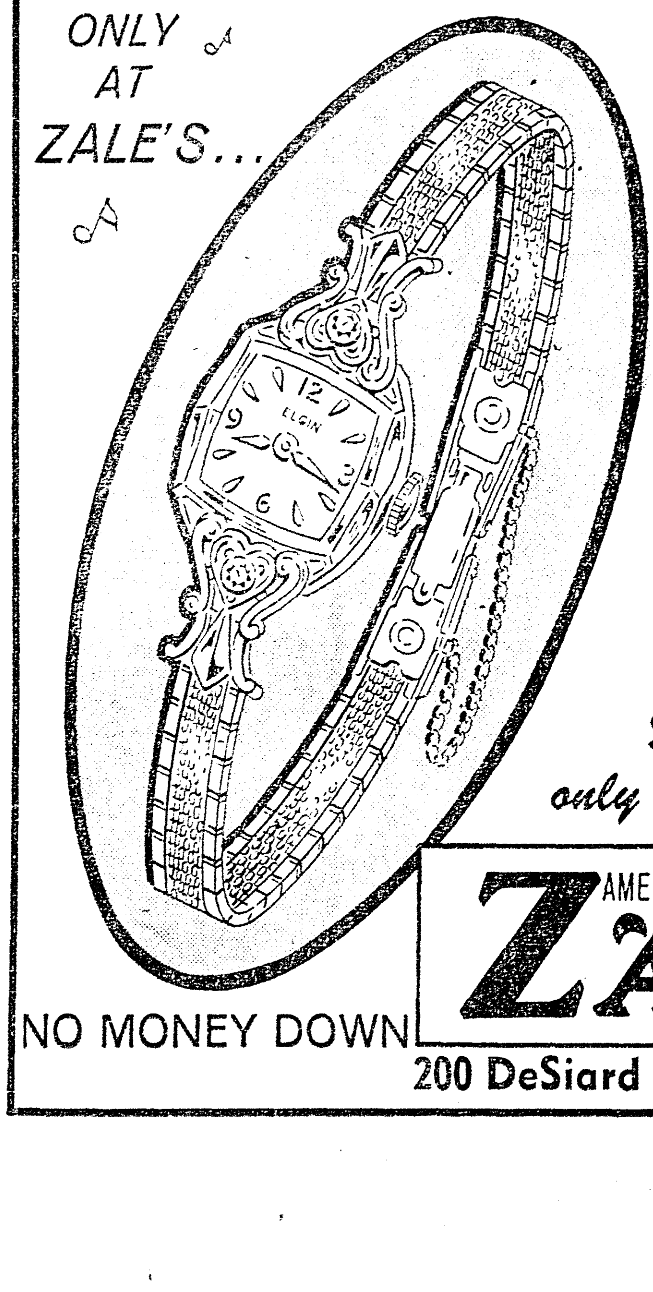
CHOICE OF YELLOW OR WHITE
Famous 17-jewel Elgin watch in the distinctive "Symphony" design. Two fine Zale diamonds on exquisite case with smart wide mesh band.
Priced For Graduation
Compare At $71.50
only $36.00
$1.00 WEEKLY
AMERICA'S LARGEST JEWELERS!
ZALE'S
NO MONEY DOWN
200 DeSiard FA 3-7763

FRIGIDAIRE
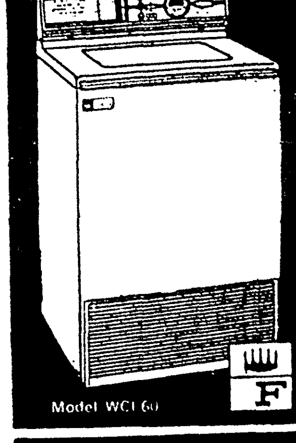
RATED No. 1 OFFERS NOW..
- Cleanest Clothes
- Automatic Lint REMOVAL
- Driest Clothes
- Automatic Bleaching
Model WCI-60
AS LOW AS 168.88 WITH TRADE
Daniel
APPLIANCE and MAPLE SHOP
209 LOUISVILLE AVE., DIAL FA 5-4455 or FA 2-4649

MOVING SALE
Time has come for us to move to our new location (CORNER NORTH 5th AND PINE) but instead of incurring the expenses of moving this merchandise, we are passing the SAVINGS on to you, OUR CUSTOMERS. These are just a few of the many SAVINGS you will find during OUR MOVING SALE . . . Come in and browse around, See for yourself.
SALE PRICES GOOD FOR ONE WEEK ONLY!!
One Lot Men's Summer & Winter Wear
SPORT COATS Reg. Short Long $15.00
One Lot Men's Wash-N-Wear
SLACKS Reg. $6.90
2 Pairs $11.00 Alteration FREE
Entire Lot Men's Summer & Winter
SUITS 25% off
GRAMERCY PARK & STYLE MART
Men's Shortie and Regular
PAJAMAS Reg. 2.98 - 3.95 2 Prs. For $5.00
Men's Wash-N-Wear White Long & Short Sleeve
SHIRTS 2 FOR $5.00
BOYS' DEPARTMENT
SPORT COATS SUITS (White Woolen & Linen Coats Incl.) 25% off
Boy's Tom Sawyer, Rob Roy & Collegiate
SPORT & KNIT Shirts Reg. 1.98 $1.69 Reg. 2.98 2 for $5
BOYS' Size 2-6 SHORTS Reg. 1.00 6 Prs. For $5.00
BOYS' IVY'S Reg. 3.95 & 4.95 $2.98
Men's & Boys' IVYS LEES, LEVIS DC'S Reg. $4.95 2 PRS. FOR $6.90
One Lot Men's Trousers KHAKI 2 PRS. FOR $5.00
One Lot Men's Values 2.49 Walking Shorts 2 Prs. $5.00
MANY OTHER VALUES IN EVERY DEPARTMENT AWAITING YOU
SOON TO BE IN OUR NEW HOME...North 5th At Pine
Haddad's "Better Clothes For Less Money"
506-510 DeSiard FA 3-3321

Newlyweds Sail Amid Sunshine

LONDON (AP)—Rexlaxed on a gently swelling sea, Princess Margaret and Antony Armstrong-Jones lazed in the sunshine Saturday aboard the royal yacht Britannia taking them on a honeymoon.

Just before 11 a.m., the glass doors of the royal suite swung open and the bride of a day and her handsome husband stepped out on the sundeck.

Margaret wore a red sweater and a red skirt. Tony, in best nautical fashion, sported a blue blazer and white slacks.

Clearly they chose their outfits to match their honeymoon yacht. Britannia, dipping gracefully into the swell, made a magnificent picture in her blue paint with red at the waterline.

Even the deck chairs matched the color scheme—a blue upright chair for Tony, a red chaise longue for Meg. In between stood a table for drinks.

As this reporter's plane flew overhead, five flags streamed bravely in the breeze. Britannia plunged on toward the Caribbean at 20 knots.

The Union Jack flew at the bow, the Royal Navy's ensign at the stern. Margaret's personal standard, flown wherever she happens to be, had the place of honor on the mainmast.

Despite the ship's complement of about 269 men, the royal honeymooners had all the privacy they could wish for.

The sundeck is screened from the rest of the ship. And it seems that Britannia's crew spends most of its time below decks.

Barely a dozen sailors emerged to swab and polish the brasswork. When Margaret and Tony emerged the only other person on deck was a lone lookout at the bows.

The yacht kept away from the main shipping lanes. As Britannia left the English Channel and reached the Atlantic Saturday afternoon, not another ship was in sight.

Back in London, people seemed reluctant to forego the splendors of Friday's wedding at Westminster Abbey.

Immense crowds lined up to file through the Abbey sanctuary and gaze at the altar decked in priceless gold and silver plate.

They had one unexpected thrill. Lying on the altar steps was Margaret's modest bridal bouquet of tiny white orchids. Margaret gave it to the abbey dean, Dr. Eric Abbot, at the wedding reception and asked him to place it there.

Panama Repressing Bitterness

By RICHARD G. MASSOCK

PANAMA (AP)—The people of Panama have repressed their bitterness toward the United States until after they elect a president and new Congress Sunday.

But neither the election nor President Eisenhower's recent announcement of a program aimed at bettering relations has doused the smoldering anti-U.S. feeling.

No matter who wins the election, the United States can expect renewed demands, especially for flying Panama's flag in the U.S.-operated Canal Zone. In the past there have been violent demonstrations over that issue.

Eisenhower's program for bettering regulations did not mention the flag question. It ordered a 10 per cent pay boost, new housing, and other benefits for Panamanian workers in the zone, a new water main, and a lower price for water sold by the zone to Panama.

The program was received with appreciation but without a lessening of aPnama's demands. For weeks, however, politicians, newspapers and radio stations have silenced their anti-U.S. campaign. Panama's relations with the United States have hardly come up at all in the three-way presidential campaign. Political leaders agreed that this country's demands on the United States are a national problem, not one for individual parties.

Whoever runs Panama for the next four years is expected to:

1. Try to get Washington to negotiate a new treaty increasing the annuity payable to Panama, now $1,930,000.
2. Seek other benefits.
3. Perhaps ask elimination of the words "in perpetuity" from the current treaty concessions to the United States.

The three men in the running for president represent groupings of nine parties. They are: Ricardo Arias Espinosa, backed by the Coalicion Patriotica Nacional party of President Ernesto de la Guardia Jr. Arias is 48, handsome, wealthy, an ex-president and former ambassador to Washington.

During the 18th Century there were no aisles in English theaters. Audiences sat on long benches without backs.

RENT A PIANO
$4.00 PER MONTH & UP
ALL RENTALS APPLIED ON PURCHASE
ROARK BROS.
703 JACKSON FA 2-5700

MAJ. GEN. DONALD N. Yates, former commander of the free world's number one space port, Cape Canaveral, Fla., says space activity will one day surpass the military missile program at the Air Force Test Center. Yates, shown at his desk at Cape Canaveral is now taking a new post in Washington to oversee the nation's worldwide system of military and space test ranges and tracking stations. (USAF Photo via AP Wirephoto)

BY GENERAL YATES

Increased Space Action Foreseen

EDITOR'S NOTE — Few Americans have played a bigger part in raising the curtain on the space age than a general now taking a new post in Washington after six years as commander of the Air Force Missile Test Center at Cane Canaveral, Fla. In an exclusive farewell interview, he spoke of both the past and the future.

By HOWARD BENEDICT

CAPE CANAVERAL, Fla. (AP)—Maj. Gen. Donald N. Yates foresees a time when space activity will overtake the military missile program at Cape Canaveral.

"Much of our thinking and planning is geared to space," said Yates shortly before leaving his post here as commander of the Free World's No. 1 space port. "And someday man may start for the moon and other planets from here. The prospects appear unlimited."

In Yates' six years as commander at Canaveral, the Air Force Missile Test Center advanced to a vast and complex laboratory that now stretches more than 5,000 miles into the Atlantic. Now he's in Washington to fill a new office created to coordinate and supervise the nation's worldwide system of military and space test ranges and tracking stations. He also has been nominated by President Eisenhower for promotion to lieutenant general.

Before Yates left, he sat behind his desk and recalled in an exclusive interview some of the highlights of his tour of duty here.

"This has been the most interesting assignment of my career. I feel fortunate to have been in on the beginning of a new era and certainly regret leaving."

Before Yates, a 50-year-old native of Bangor, Maine, came here he put in four years as director of research and development at Air Force headquarters in Washington.

"In those days a large part of our interest was on guided missiles," he recalled. "Then the Thermonuclear tests of 1952 and 1953 revealed the possibility of developing lightweight fusion warheads that could be carried in Ballistic missiles. This important breakthrough led this country in 1954 to proceed with all speed to develop an intercontinental range ballistic missile. That's the year I came down here.

"When I arrived, Patrick Air Force Base (administrative headquarters for the test center) had a group of barracks and temporary buildings. The Cape had three or four assembly buildings and a few concrete launching pads and simple missile service towers. All we were firing then were two air-breathing missiles, the Snark and Matadore, and the 200-mile Redstone ballistic missile. There were none of the monster rockets and gantries like we have today."

Patrick today is a well-groomed base with modern, air-conditioned buildings. Eighteen miles to the north, man has reshaped Cape Canavarel's 15,000 acres into a fascinating blend of soaring gantry towers, concrete blockhouses, roads, cables and electronic marvels.

Thousands of scientists, engineers and technicians work with giant missiles of awesome power and possibility — the Atlas, Titan, Thor, Jupiter, Polaris, Pershing and multi-stage space vehicles.

A chain of 12 islands known as the Atlantic Missile Range extends southeastward to Ascension Island, almost to the coast of Africa. From these islands, most of them foreign-owned, U. S. radar observatories record missile flights. A dozen radar ships fill gaps between islands.

When Yates arrived, capital investment in the test center was 43 million dollars and its assigned strength was less than 8,000 persons. Today, the center's capital plant is assessed at more than 50 million dollars and its working force is more than 20,000 — 17,000 civilian.

Practically everybody agrees that Yates' skillful leadership has been the most essential ingredient in the center's development.

In a command where Army, Navy and Air Force work side by side, Yates is head man. There are no inter-service rivalries here, and some of Yates' most rabid supporters are those in other services.

Yates encountered some of his most critical problems in 1956, with the arrival of the Thor and Jupiter intermediate range ballistic missiles. In that year, the center's working population skyrocketed from 8,600 to 12,100.

"This was a quiet, orange-producing country where a lot of people came for retirement," Yates declared. "All of a sudden we pulled a bunch of people in on top of several little communities and really shook things up.

Living conditions were so bad the center suffered a 54 per cent turnover in personnel. But housing and related problems were largely overcome with help from Congress, the federal Housing Administration and state, county and local officials.

One of Yates' most trying experiences occurred Dec. 6, 1957, when the United States' first satellite effort — the Vanguard I — went up in flames on the launching pad.

The jolt to American prestige would not have been so bad if newsmen had not built up the public's hopes for an American answer to Sputnik I.

"What few of them realized," Yates explained, "was that the Vanguard was merely a test vehicle. We were primarily interested in how the rocket worked. If the payload orbited, it would have been a bonus."

This incident led to an agreement with the press that still exists today. The commander meets weekly with newsmen and briefs them on upcoming missile shots. The information is given on a hold-for-release basis until after launch. Reporters and cameramen are allowed to view firings from a special grandstand at the Cape.

How does the U. S. space program look today?

Noting such recent successes at Tiros I, Transit I-B and Pioneer V, Yates replied:

"In the early days we were just learning to shoot big rockets when suddenly we were in space. Naturally, we had failures. But now we have reliable rockets with well-tested components, and the program calls for even bigger and improved vehicles.

In what shape is our military missile program?

"It has exceeded all expectations. In most cases, the development programs have been phenomenal. The Atlas, Thor and Jupiter all have developed into reliable operational weapons, as have several smaller missiles. The Polaris and Titan are coming along nicely, and soon We'll begin testing more advanced weapons like the minuteman."

Yates successor here is Maj. Gen. Leighton I. Davis, former assistant Air Force Deputy chief of staff for development.

TYPE OF PLANE SHOT DOWN

Editor Says U2 Plane 'Hush Hush'

NEW YORK (AP)—George Carroll, New York Journal-American aviation editor, terms the U2 airplane a "hush-hush" craft which keeps tabs on Soviet atomic tests.

The U2 is the kind of plane flown by the U.S. pilot the Soviets say was shot down over their territory.

Carroll is an Air Force reserve lieutenant colonel. In an article last Nov. 24, being republished in the Sunday editions of the newspaper, Carroll wrote that "Few people ever have heard of an airplane called the U2. It's done quite a job, though, for the American people."

"U2s have flown hush-hush missions in parts of the world," Carroll wrote. "there are unconfirmed reports the Russians shot one down over or near Red territory. By means of the U2 we have kept some of our closest tabs on the location, size and significance of Soviet weapons tests with atomio explosives.

"Slipping through the heavens like almost indistinguishable ghosts, these little airplanes have gathered countless samples of radioactive particles drifting out of the USSR.

"No official agency ever has said so in so many words but you don't have to be a champion between-the-lines reader to get the pitch.

"Dr. Hugh L. Dryden of NASA (the National Aeronautics and Space Agency) said the U2 was valuable for gathering 'information about cosmic rays and the concentration of certain elements in the atmosphere, including ozone and water vapor' at the request of the Air Force.

The airplane has a history as unorthodox as its work.

"In 1954 C. L. (Kelly) Johnson, research vice president of Lockheed, wanted a relatively inexpensive craft to study the problems of flight above 55,000 feet where fighters and bombers now fly and passenger-laden airplanes some day will.

"His company responded with the U2, a small straight-winged jet using a single Pratt and Whitnet J-57 engine (four commercial versions of which fly the 707 Jetliner).

"The U2 began doing such spectacular high altitude jobs for Johnson that the Atomic Energy Commission and the Air Force suddenly decided it was just their dish for certain secret operations.

"A plane that started out life as a nondescript research type became a glamorous (through unknown) prima donna of the scientific spy world almost overnight."

Father Cries At News Son Is Still Alive

POUND, Va. (AP) — "Thank God! He's alive."

With those words Oliver W. Powers, 55, broke down and cried this morning. They were the first tears of the long ordeal that began when Powers first learned that his son, Francis G. Powers, 30, a civilian test pilot for the Lockheed Aircraft Corp., was missing on a flight in Turkey.

Soviet Premier Nikita Khrushchev today identified Powers as the pilot of a plane the Russians claim was shot down during a spy mission over Soviet territory. Khrushchev disclosed today that Powers was alive and said the pilot had confessed to being on the intelligence mission.

"That's just not true," said Joyce Powers, 20, in summing up family reaction to the Soviet allegations. "It's not possible."

The sister, in a telephone conversation from the rural southwest Virginia home, said the family was stunned by the Soviet charges and the suggestion from the Soviet leader that her brother might be tried as a spy.

Khrushchev said Powers was a former Air Force pilot who joined the Central Intelligence Agency in 1956.

Information in Washington is that Powers, after graduating from Milligan College at Johnson City, Tenn., in 1950 joined the Air Force and quit in 1956 to become a test pilot for Lockheed Aircraft Corp.

He was flying for Lockheed a U2 plane on a high altitude research mission when he disappeared.

Search

KATMANDU, Nepal (AP) — An aerial search, hampered by heavy haze, failed Saturday to find any trace of three members of a Swiss expedition missing since Friday on a flight to a base camp on the slopes of Dhaulagiri, the world's highest unclimbed mountain.

Louisiana's New Governor

Takes Office Tuesday

By HUGH A. MULLIGAN

BATON ROUGE, La. (AP)—Deep in the moss-hung bayous a rain-tattered placard tacked to a cypress tree proclaimed: "Jimmie Davis for governor."

In the scraggy red hills at the opposite end of the state, foot-tapping teen-agers gathered around a juke box to writhe to the rhythm of selection 8-J, "You Are My Sunshine," written and sung by Jimmie Davis.

Both the Jimmie Davis of the campaign poster and the Jimmie Davis of the juke box label take office this coming Tuesday as the new governor of Louisiana, succeeding sulphur-tongued Earl K. Long, younger brother of the late Kingfish Huey P. Long. Both the Frenchmen in the bayous and the rednecks in the hills will be interested in seeing what happens.

A Decca recording artist, a onetime star of grade B cowboy movies and a former governor—1944-1948—lanky, drawling Jimmie Houston Davis is once again out to convince scoffers that he is more of a statesman than an entertainer.

"Singing is my hobby, the way some folks play golf or go fishing," Davis insisted for the thousandth time over a glass of goat's milk, which he guzzles by the gallon to maintain gubernatorial energy. "You know, I thought for a long time before taking the band along on this campaign and doing a little singing.

"Some said it wasn't dignified. They kept calling me a backwoods hillbilly singer, which I'm not. I sing hymns mostly. Singing has been good to me and I'm not going to let a thing like a political campaign stop it. When you get right down to it, I'm not really much of a singer but folks seem to like it."

Up in Nashville, Tenn., the mecca of country music, you could hardly get an argument on that point.

"Jimmie," says close friend and fellow yodeler Eddy Arnold, "is a politician who messes around with singing rather than a singer who does some politicking. He has a loyal following of fans, but more people vote for him than ever buy his records."

The best-selling Davis album last year was "Suppertime," a hymn collection that sold 50,000 copies. Nearly 10 times that many people voted for him in the runoff election against New Orleans Mayor deLesseps S. Morrison, giving him a margin of better than 70,000 out of a total vote of 900,000.

The man who wrote "You Are My Sunshine," "Nobody's Darling," "It Makes No Difference Now" and some 200 other songs can't read or play a note of music, but he sure has a knack for harmonizing at the polling booth. Davis has never lost an election.

Part of this popularity is due to the Davis personality: homespun, taciturn, friendly in a bashful way that appeals to rural voters without alienating city dwellers. "He's got sincerity," says his admirers. "Country cunning," answer his foes.

Part of his popularity is due to his own life story: up from a sharecropper's cabin, where he was one of 11 children, to a master's degree in education and psychology, a varied career as a country school teacher, college instructor, singer, song writer, movie actor, then the final triumphs in politics.

Now a handsome, well-preserved 58, Davis can step before chambers of commerce as a well-heeled businessman with a tree farm at Jonesboro, a cattle ranch on the delta and a seat on the board of a Nashville insurance company. Quick as he can knot the bow in a string tie, he can appear before his country cousins as a farmer who still plows his own land, a hunter with the reputation of being the best squirrel shot in Tensas Parish (county) and a familiar guest on "Grand Old Opry."

But the greatest part of the Davis appeal, at least to professional politicians, stems from his unique role in Louisiana politics. He is not a reformer; he is not a tax-and-spender. He is not a Long; nor is he anti-Long. He doesn't bother to build a machine, seldom browbeats the Legislature, never has an unkind word for anbody, particularly the opposition.

Most politicians try to be all things to all people. Davis just tries to be Jimmie Davis. Out on the stump, he'll talk a little, sing a little and promise next to nothing. Davis will smile shyly at the crowd and say, "I'm not promising to do everything you ask because I don't know what you will ask. But I will promise an honest, businesslike administration."

In a state where campaigns traditionally are conducted on a flagrant promissory note, only Jimmie Davis could play that kind of a tune and expect any voter to dance to it. He offered a platform all right—an industry inducement plan, more money for schools and institutions, continued segregation, some welfare increases—but from the tenor of his speeches it sometime seemed as if he were running for a vacancy in the hereafter:

"I look beyond this election. I look beyond all elections. I look to the time when they're going to take me, just like they're going to take you, to some silent city on a hill. And that's the last rite. We're not coming back. And when they take me there, I want people to say that I was decent and honorable and respectable and I did the best I could to serve all the people. That's the only reward I want for being governor."

Earl Long nearly busted a gallus when he heard that one.

"Why, that psalm-singing hillbilly," he thundered, "they ought to make him give back the money he got as governor while making those second-rate movies in Hollywood 15 years ago. And while they're at it, the people who sat through them ought to get their money back too."

It was that kind of a campaign, rip-roaring, even by Louisiana standards. After busting out of a mental hospital on a headline rampage that included threats to divorce his wife, a wild trip to Mexico and a fascination for the art of stripper Blaze Starr, Long gave up the idea of trying to dodge the constitution ban on governors succeeding themselves. Instead, he ran for lieutenant governor and lost, leaving the main race to Davis and Morrison.

Morrison, a Catholic who built a brilliant record as mayor, just couldn't convince enough voters, particularly in Protestant north Louisiana, that he was strong for segregation.

Morrison was accused of "desegregating the toilets in city hall without a federal court order" and of being a "tool of Jimmy Hoffa." Davis was accused of being palsy walsy with Negro guests at "The Stables," a night club he once operated in Palm Srpings, Calif., and of writing "dirty songs."

To show that all Davis' songs weren't worthy of hymnal, the Morrison camp distributed copies of "Red Nightgown Blues," "High-Geared Momma" and other ditties with a backwoods Freudian beat.

Back in the governor's mansion after a 12-year absence, Davis plans to do less singing and performing. He has given up his daily 15-minute radio show, quietly folded up his fan club and turned down an invitation to go on the Ed Sullivan show. But he did get up to Nashville for a strenuous, two-day recording session to let enough material in the can to hold him through the next four years and may, if the spirit moves him, dash off a few more songs.

California Is Suffering

Education Crisis

BERKELEY, Calif. (AP) — California's exploding population has produced a crisis in higher education which not only calls for fantastic expenditures but is regarded today by some worried educators as a massive threat to student individualism.

In a proud and expansive state where "the more the better" has often been taken as a measure of success, the "how and where" of providing college education for a teeming multitude of students has become an unbelievably complicated problem.

Directly under the gun in this paradoxical situation is the huge University of California. Its 45,000 students already are jamming classrooms on its seven campuses and enrollment applications are mounting by the thousands every year.

There is every indication that the tremendous rapidly expanding university will have to build facilities and find competent faculty to teach as many as 105,000 by 1975.

Fundamental in the California concept of higher education is the theory that every youth should be able to get an education up to the limits of his ability, with the door left open to all.

"California is facing the greatest crisis in higher education in the history of this nation," declares Dr. Clark Kerr, U.C. president.

"We must dedicate ourselves to making our university seem smaller, more personalized and decentalized, as it grows bigger. It must be more intimate. This is on of the overriding challenges of the years ahead."

U.C. already has very stiff entrance requirements, so high that only the top 15 per cent of all high school graduates in the state are eligible to enroll. They have to make at least a B average in certain subjects to get in.

It has been recommended in a new master plan outlining problems and goals that eligibility be cut to 12½ per cent—the top eight. For the 13 state colleges in California, freshmen would be selected from the upper one-third of the high school grads.

Educators, however, are convinced that merely tightening entrance requirements is in itself no solution.

This is why California has embarked on what Elmo Morgan, university vice president for business, calls a "fantastically expensive and complicated" three-way expansion program—in the university, the state colleges and the many junior colleges.

It will divert thousands of students to junior colleges for their first two years, and to improved state colleges for full, four-year courses.

To keep pace with soaring enrollments on the seven U.C. campuses, the university's regents have approved a 1960-61 capital improvements program asking a legislative appropriation next year of 82 million dollars, more than three times the 1957-58 figure.

The biggest outlays center on the main U.C. campuses at Los Angeles and Berkeley.

UCLA, with enrollment now of 16,600, could be flooded with as many as 33,000 by 1975 if allowed to grow unchecked. But university planners say they intend to hold the line at around 27,500.

The same goes for Berkeley, with almost 20,000 students on the campus now. The line there, too, has been drawn at 27,500.

Expansion plans call for enlarging the university branches at Davis, Santa Barbara, Riverside and La Jolla so that each of them can accomodate as many as 10,000 students in the next decade. The four now enroll only 7,000 all told.

Two new branches will be established, one in the San Jose-Santa Cruz area and the other in Orange County.

The seventh present campus is the medical center in San Francisco with 1,600 students. It will continue as a specialized medical institution.

The inflation bogey hangs heavy over all projected cost estimates for capital expenditures.

Several things are happening all at once which, Morgan explains, are making all estimating exceedingly complex.

Foremost, of course, is the fact that California's population is literally exploding, with approximately 450,000 persons moving into the state every year.

Then there are the "war babies," the wave of youngsters born in 1941-42, who are just coming of college age.

A third factor is the percentage of students who go on to college from high school. Years ago, only 17 per cent enrolled in college; today the figure is up to 32 per cent.

"Put together the increase in students eligible for college due to the population growth and the increase in students going to college and you have a terrific force," Morgan said. "It is going to take the best effort of all concerned to solve it."

Lobbyist For The Consumer Is Aid In California

By DICK MEISTER

SACRAMENTO, Calif. (AP)—In California, as elsewhere, the buyer must beware. But California consumers have a special aid that's available in no other state: their own official lobbyist.

She is Helen E. Nelson, a state economist appointed by Gov. Edmund G. Brown last fall as the state's first consumer counsel, with these principal duties related to buyer protection:

To advise the governor, make recommendations to the Legislature, appear before public regulatory bodies, coordinate protection efforts of all other state departments, and tell consumers how to get the most for their money.

The $15,000-a-year post was created by the Legislature last year at the urging of Gov. Brown, who said the interests of Californians as consumers were not being adequately served.

Like other state capitals, Sacramento is teeming with lobbyists pressing particular points of view on lawmakers. By establishing a consumer's advocate, the governor sought to add the consumer's voice to that of the special interests.

Although California is now the only state with such an advocate, three other states have had similar posts. New York's agency, in operation under former Gov. Averell Harriman, inspired Brown's proposal.

Brown had proposed a full-blown agency, but pressure from some retailers and the Republican minority in the Legislature limited the consumer counsel office to a staff of four.

Mrs. Nelson says she and her staff can't begin to keep up with the requests for help. But she feels the increasing volume of requests indicates she is fulfilling her purposes of making consumers "show pride in being careful shoppers."

Mrs. Nelson has answered many requests, traveling throughout the state talking in person and on radio and television to consumers, manufacturers, distributors, retailers, union, business and school organizations, and others.

Her goal: "For the general consumer to become as informed, careful and discerning as the professional buyer."

Credit buying, Mrs. Nelson says, is the consumer's major problem—and she has opened a statewide campaign to warn of the dangers of overusing credit.

"Most consumers are unaware of how much credit actually costs them," she says.

For the governor she has made a special study on savings and loan associations. Laws governing them were enacted with the 1930 depression in mind, she notes, and perhaps should be revised with emphasis on the borrower rather than the depositor.

She even has been studying problems of the biggest California consumer of them all—the state government.

The counesl's office also is gathering information on television repair costs and standards, weights and measures, home loans, labeling, advertising, fraudulent selling.

But Mrs. Nelson feels that much of her effort thus far has been in the nature of a holding operation.

"I was naive enough to suppose I could spend most of my time developing new protections for consumers, rather than spending so much time helping them retain those they already have," she explains.

Mrs. Persia Campbell, the Queens College, N.Y., professor of economics who headed New York's agency, says every state in the union is watching Mrs. Nelson's experiments.

At least five states have shown interest in setting up similar offices if California's experiment proves a success. They are Minnesota, Wisconsin, Pennsylvania, Delaware and Michigan.

It was Mrs. Campbell who helped Gov. Brown pick Mrs. Nelson from 45 applicants for the California consumer counsel post. At that time Mrs. Nelson was assistant chief of labor statistics and research in the State Employment Department.

Mrs. Campbell says "we have a long tradition in this country of helping the farmers, the small businessmen and many other groups, but we've done practically nothing in the nation at large to help consumers spend their money intelligently and efficiently."

Kennedy Says Group To Push Bill On Wages

WASHINGTON (AP)—Sen. John F. Kennedy (D-Mass) said Saturday the Senate Labor Committee would go back to work on the minimum wage bill May 23 and push ahead until agreement is reached.

The measure has been long delayed in the committee but Kennedy said in a statement he is confident action could be completed in a few more closed-door meetings.

The Democratic congressional leadership has ticketed legislation in this field for passage before adjournment in about two months.

A labor subcommittee headed by Kennedy approved a bill last July to raise the $1-an-hour minimum in two steps to $1.25 for the 24 million persons now covered by the wages and hours law.

That bill also would bring an additional 10,700,000 workers under the act and fix the minimum at $1.25 for most of them. The bulk of the newly covered workers would be in retail stores and service industries.

However, senators have received many complaints about the proposed broad coverage. It was learned the Labor Committee probably will limit the increased coverage to around six million persons.

The committee is expected to approve the $1.25 figure, however, although the Eisenhower administration has indicated it would accept no more than $1.15.

Explosions

KOPINGEBRO, Sweden (AP)—A series of explosions in Scandinavia's biggest sugar mill Friday rocked this village in south Sweden, killing two workmen and injuring seven. Damage was estimated at 1½ million dollars.

Bomb Try

HAVANA (AP)—Police reported a second bombing attempt Saturday against a progovernment newspaper. Officers said three homemade gasoline bombs were thrown into the presses of La Calle but failed to ignite.

On May Day the semiofficial paper Revolucion reported a homemade bomb had been found on a window ledge of its office.

Money Problems?

Consolidate All of Your Bills!

CASH TO YOU	24 MONTHLY PAYMENTS
$520	$28.52
720	38.79
1020	53.97

COMMERCIAL SECURITIES
700 N. 2nd FA 2-3136

Newlyweds Sail Amid Sunshine

LONDON (AP)—Rexlaxed on a gently swelling sea, Princess Margaret and Antony Armstrong-Jones lazed in the sunshine Saturday aboard the royal yacht Britannia taking them on a honeymoon.

Just before 11 a.m., the glass doors of the royal suite swung open and the bride of a day and her handsome husband stepped out on the sundeck.

Margaret wore a red sweater and a red skirt. Tony, in best nautical fashion, sported a blue blazer and white slacks.

Clearly they chose their outfits to match their honeymoon yacht. Britannia, dipping gracefully into the swell, made a magnificent picture in her blue paint with red at the waterline.

Even the deck chairs matched the color scheme—a blue upright chair for Tony, a red chaise longue for Meg. In between stood a table for drinks.

As this reporter's plane flew overhead, five flags streamed bravely in the breeze. Britannia plunged on toward the Caribbean at 20 knots.

The Union Jack flew at the bow, the Royal Navy's ensign at the stern. Margaret's personal standard, flown wherever she happens to be, had the place of honor on the mainmast.

Despite the ship's complement of about 269 men, the royal honeymooners had all the privacy they could wish for.

The sundeck is screened from the rest of the ship. And it seems that Britannia's crew spends most of its time below decks.

Barely a dozen sailors emerged to swab and polish the brasswork. When Margaret and Tony emerged the only other person on deck was a lone lookout at the bows.

The yacht kept away from the main shipping lanes. As Britannia left the English Channel and reached the Atlantic Saturday afternoon, not another ship was in sight.

Back in London, people seemed reluctant to forego the splendors of Friday's wedding at Westminster Abbey.

Immense crowds lined up to file through the Abbey sanctuary and gaze at the altar decked in priceless gold and silver plate.

They had one unexpected thrill. Lying on the altar steps was Margaret's modest bridal bouquet of tiny white orchids. Margaret gave it to the abbey dean, Dr. Eric Abbot, at the wedding reception and asked him to place it there.

Panama Repressing Bitterness

By RICHARD G. MASSOCK

PANAMA (AP)—The people of Panama have repressed their bitterness toward the United States until after they elect a president and new Congress Sunday.

But neither the election nor President Eisenhower's recent announcement of a program aimed at bettering relations has doused the smoldering anti-U.S. feeling.

No matter who wins the election, the United States can expect renewed demands, especially for flying Panama's flag in the U.S.-operated Canal Zone. In the past there have been violent demonstrations over that issue.

Eisenhower's program for bettering regulations did not mention the flag question. It ordered a 10 per cent pay boost, new housing, and other benefits for Panamanian workers in the zone, a new water main, and a lower price for water sold by the zone to Panama.

The program was received with appreciation but without a lessening of aPnama's demands. For weeks, however, politicians, newspapers and radio stations have silenced their anti-U.S. campaign. Panama's relations with the United States have hardly come up at all in the three-way presidential campaign. Political leaders agreed that this country's demands on the United States are a national problem, not one for individual parties.

Whoever runs Panama for the next four years is expected to:

1. Try to get Washington to negotiate a new treaty increasing the annuity payable to Panama, now $1,930,000.
2. Seek other benefits.
3. Perhaps ask elimination of the words "in perpetuity" from the current treaty concessions to the United States.

The three men in the running for president represent groupings of nine parties. They are: Ricardo Arias Espinosa, backed by the Coalicion Patriotica Nacional party of President Ernesto de la Guardia Jr. Arias is 48, handsome, wealthy, an ex-president and former ambassador to Washington.

During the 18th Century there were no aisles in English theaters. Audiences sat on long benches without backs.

RENT A PIANO
$4.00 PER MONTH & UP
ALL RENTALS APPLIED ON PURCHASE
ROARK BROS.
703 JACKSON FA 2-5700

MAJ. GEN. DONALD N. Yates, former commander of the free world's number one space port, Cape Canaveral, Fla., says space activity will one day surpass the military missile program at the Air Force Test Center. Yates, shown at his desk at Cape Canaveral is now taking a new post in Washington to oversee the nation's worldwide system of military and space test ranges and tracking stations. (USAF Photo via AP Wirephoto)

BY GENERAL YATES

Increased Space Action Foreseen

EDITOR'S NOTE — Few Americans have played a bigger part in raising the curtain on the space age than a general now taking a new post in Washington after six years as commander of the Air Force Missile Test Center at Cape Canaveral, Fla. In an exclusive farewell interview, he spoke of both the past and the future.

By HOWARD BENEDICT

CAPE CANAVERAL, Fla. (AP)—Maj. Gen. Donald N. Yates foresees a time when space activity will overtake the military missile program at Cape Canaveral.

"Much of our thinking and planning is geared to space," said Yates shortly before leaving his post here as commander of the Free World's No. 1 space port. "And someday man may start for the moon and other planets from here. The prospects appear unlimited."

In Yates' six years as commander at Canaveral, the Air Force Missile Test Center advanced to a vast and complex laboratory that now stretches more than 5,000 miles into the Atlantic. Now he's in Washington to fill a new office created to coordinate and supervise the nation's worldwide system of military and space test ranges and tracking stations. He also has been nominated by President Eisenhower for promotion to lieutenant general.

Before Yates left, he sat behind his desk and recalled in an exclusive interview some of the highlights of his tour of duty here.

"This has been the most interesting assignment of my career. I feel fortunate to have been in on the beginning of a new era and certainly regret leaving."

Before Yates, a 50-year-old native of Bangor, Maine, came here he put in four years as director of research and development at Air Force headquarters in Washington.

"In those days a large part of our interest was on guided missiles," he recalled. "Then the Thermonuclear tests of 1952 and 1953 revealed the possibility of developing lightweight fusion warheads that could be carried in Ballistic missiles. This important breakthrough led this country in 1954 to proceed with all speed to develop an intercontinental range ballistic missile. That's the year I came down here.

"When I arrived, Patrick Air Force Base (administrative headquarters for the test center) had a group of barracks and temporary buildings. The Cape had three or four assembly buildings and a few concrete launching pads and simple missile service towers. All we were firing then were two air-breathing missiles, the Snark and Matadore, and the 200-mile Redstone ballistic missile. There were none of the monster rockets and gantries like we have today."

Patrick today is a well-groomed base with modern, air-conditioned buildings. Eighteen miles to the north, man has reshaped Cape Canavarel's 15,000 acres into a fascinating blend of soaring gantry towers, concrete blockhouses, roads, cables and electronic marvels.

Thousands of scientists, engineers and technicians work with giant missiles of awesome power and possibility — the Atlas, Titan, Thor, Jupiter, Polaris, Pershing and multi-stage space vehicles.

A chain of 12 islands known as the Atlantic Missile Range extends southeastward to Ascension Island, almost to the coast of Africa. From these islands, most of them foreign-owned, U. S. radar observatories record missile flights. A dozen radar ships fill gaps between islands.

When Yates arrived, capital investment in the test center was 43 million dollars and its assigned strength was less than 8,000 persons. Today, the center's capital plant is assessed at more than 50 million dollars and its working force is more than 20,000 — 17,000 civilian.

Practically everybody agrees that Yates' skillful leadership has been the most essential ingredient in the center's development.

In a command where Army, Navy and Air Force work side by side, Yates is head man. There are no inter-service rivalries here, and some of Yates' most rabid supporters are those in other services.

Yates encountered some of his most critical problems in 1956, with the arrival of the Thor and Jupiter intermediate range ballistic missiles. In that year, the center's working population skyrocketed from 8,600 to 12,100.

"This was a quiet, orange-producing country where a lot of people came for retirement," Yates declared. "All of a sudden we pulled a bunch of people in on top of several little communities and really shook things up.

Living conditions were so bad the center suffered a 54 per cent turnover in personnel. But housing and related problems were largely overcome with help from Congress, the federal Housing Administration and state, county and local officials.

One of Yates' most trying experiences occurred Dec. 6, 1957, when the United States' first satellite effort — the Vanguard I — went up in flames on the launching pad.

The jolt to American prestige would not have been so bad if newsmen had not built up the public's hopes for an American answer to Sputnik I.

"What few of them realized," Yates explained, "was that the Vanguard was merely a test vehicle. We were primarily interested in how the rocket worked. If the payload orbited, it would have been a bonus."

This incident led to an agreement with the press that still exists today. The commander meets weekly with newsmen and briefs them on upcoming missile shots. The information is given on a hold-for-release basis until after launch. Reporters and cameramen are allowed to view firings from a special grandstand at the Cape.

How does the U. S. space program look today?

Noting such recent successes at Tiros I, Transit I-B and Pioneer V, Yates replied:

"In the early days we were just learning to shoot big rockets when suddenly we were in space. Naturally, we had failures. But now we have reliable rockets with well-tested components, and the program calls for even bigger and improved vehicles.

In what shape is our military missile program?

"It has exceeded all expectations. In most cases, the development programs have been phenomenal. The Atlas, Thor and Jupiter all have developed into reliable operational weapons, as have several smaller missiles. The Polaris and Titan are coming along nicely, and soon We'll begin testing more advanced weapons like the minuteman."

Yates successor here is Maj. Gen. Leighton I. Davis, former assistant Air Force Deputy chief of staff for development.

TYPE OF PLANE SHOT DOWN

Editor Says U2 Plane 'Hush Hush'

NEW YORK (AP)—George Carroll, New York Journal-American aviation editor, terms the U2 airplane a "hush-hush" craft which keeps tabs on Soviet atomic tests.

The U2 is the kind of plane flown by the U.S. pilot the Soviets say was shot down over their territory.

Carroll is an Air Force reserve lieutenant colonel. In an article last Nov. 24, being republished in the Sunday editions of the newspaper, Carroll wrote that "Few people ever have heard of an airplane called the U2. It's done quite a job, though, for the American people."

"U2s have flown hush-hush missions in parts of the world," Carroll wrote, "there are unconfirmed reports the Russians shot one down over or near Red territory. By means of the U2 we have kept some of our closest tabs on the location, size and significance of Soviet weapons tests with atomic explosives.

"Slipping through the heavens like almost indistinguishable ghosts, these little airplanes have gathered countless samples of radioactive particles drifting out of the USSR.

"No official agency ever has said so in so many words but you don't have to be a champion between-the-lines reader to get the pitch.

"Dr. Hugh L. Dryden of NASA (the National Aeronautics and Space Agency) said the U2 was valuable for gathering 'information about cosmic rays and the concentration of certain elements in the atmosphere, including ozone and water vapor' at the request of the Air Force.

The airplane has a history as unorthodox as its work.

"In 1954 C. L. (Kelly) Johnson, research vice president of Lockheed, wanted a relatively inexpensive craft to study the problems of flight above 55,000 feet where fighters and bombers now fly and passenger-laden airplanes some day will.

"His company responded with the U2, a small straight-winged jet using a single Pratt and Whitney J-57 engine (four commercial versions of which fly the 707 Jetliner).

"The U2 began doing such spectacular high altitude jobs for Johnson that the Atomic Energy Commission and the Air Force suddenly decided it was just their dish for certain secret operations.

"A plane that started out life as a nondescript research type became a glamorous (through unknown) prima donna of the scientific spy world almost overnight."

Father Cries At News Son Is Still Alive

POUND, Va. (AP) — "Thank God! He's alive."

With those words Oliver W. Powers, 55, broke down and cried this morning. They were the first tears of the long ordeal that began when Powers first learned that his son, Francis G. Powers, 30, a civilian test pilot for the Lockheed Aircraft Corp., was missing on a flight in Turkey.

Soviet Premier Nikita Khrushchev today identified Powers as the pilot of a plane the Russians claim was shot down during a spy mission over Soviet territory. Khrushchev disclosed today that Powers was alive and said the pilot had confessed to being on the intelligence mission.

"That's just not true," said Joyce Powers, 20, in summing up family reaction to the Soviet allegations. "It's not possible."

The sister, in a telephone conversation from the rural southwest Virginia home, said the family was stunned by the Soviet charges and the suggestion from the Soviet leader that her brother might be tried as a spy.

Khrushchev said Powers was a former Air Force pilot who joined the Central Intelligence Agency in 1956.

Information in Washington is that Powers, after graduating from Milligan College at Johnson City, Tenn., in 1950 joined the Air Force and quit in 1956 to become a test pilot for Lockheed Aircraft Corp.

He was flying for Lockheed a U2 plane on a high altitude research mission when he disappeared.

Search

KATMANDU, Nepal (AP) — An aerial search, hampered by heavy haze, failed Saturday to find any trace of three members of a Swiss expedition missing since Friday on a flight to a base camp on the slopes of Dhaulagiri, the world's highest unclimbed mountain.

Louisiana's New Governor

Takes Office Tuesday

By HUGH A. MULLIGAN

BATON ROUGE, La. (AP)—Deep in the moss-hung bayous a rain-tattered placard tacked to a cypress tree proclaimed: "Jimmie Davis for governor."

In the scraggy red hills at the opposite end of the state, foot-tapping teen-agers gathered around a juke box to writhe to the rhythm of selection 8-J, "You Are My Sunshine," written and sung by Jimmie Davis.

Both the Jimmie Davis of the campaign poster and the Jimmie Davis of the juke box label take office this coming Tuesday as the new governor of Louisiana, succeeding sulphur-tongued Earl K. Long, younger brother of the late Kingfish Huey P. Long. Both the Frenchmen in the bayous and the rednecks in the hills will be interested in seeing what happens.

A Decca recording artist, a onetime star of grade B cowboy movies and a former governor—1944-1948—lanky, drawling Jimmie Houston Davis is once again out to convince scoffers that he is more of a statesman than an entertainer.

"Singing is my hobby, the way some folks play golf or go fishing," Davis insisted for the thousandth time over a glass of goat's milk, which he guzzles by the gallon to maintain gubernatorial energy. "You know, I thought for a long time before taking the band along on this campaign and doing a little singing.

"Some said it wasn't dignified. They kept calling me a backwoods hillbilly singer, which I'm not. I sing hymns mostly. Singing has been good to me and I'm not going to let a thing like a political campaign stop it. When you get right down to it, I'm not really much of a singer but folks seem to like it."

Up in Nashville, Tenn., the mecca of country music, you could hardly get an argument on that point.

"Jimmie," says close friend and fellow yodeler Eddy Arnold, "is a politician who messes around with singing rather than a singer who does some politicking. He has a loyal following of fans, but more people vote for him than ever buy his records."

The best-selling Davis album last year was "Suppertime," a hymn collection that sold 50,000 copies. Nearly 10 times that many people voted for him in the runoff election against New Orleans Mayor deLesseps S. Morrison, giving him a margin of better than 70,000 out of a total vote of 900,000.

The man who wrote "You Are My Sunshine," "Nobody's Darling," "It Makes No Difference Now" and some 200 other songs can't read or play a note of music, but he sure has a knack for harmonizing at the polling booth. Davis has never lost an election.

Part of this popularity is due to the Davis personality: homespun, taciturn, friendly in a bashful way that appeals to rural voters without alienating city dwellers. "He's got sincerity," says his admirers. "Country cunning," answer his foes.

Part of his popularity is due to his own life story: up from a sharecropper's cabin, where he was one of 11 children, to a master's degree in education and psychology, a varied career as a country school teacher, college instructor, singer, song writer, movie actor, then the final triumphs in politics.

Now a handsome, well-preserved 58, Davis can step before chambers of commerce as a well-heeled businessman with a tree farm at Jonesboro, a cattle ranch on the delta and a seat on the board of a Nashville insurance company. Quick as he can knot the bow in a string tie, he can appear before his country cousins as a farmer who still plows his own land, a hunter with the reputation of being the best squirrel shot in Tensas Parish (county) and a familiar guest on "Grand Old Opry."

But the greatest part of the Davis appeal, at least to professional politicians, stems from his unique role in Louisiana politics. He is not a reformer; he is not a tax-and-spender. He is not a Long; nor is he anti-Long. He doesn't bother to build a machine, seldom browbeats the Legislature, never has an unkind word for anbody, particularly the opposition.

Most politicians try to be all things to all people. Davis just tries to be Jimmie Davis. Out on the stump, he'll talk a little, sing a little and promise next to nothing. Davis will smile shyly at the crowd and say, "I'm not promising to do everything you ask because I don't know what you will ask. But I will promise an honest, businesslike administration."

In a state where campaigns traditionally are conducted on a flagrant promissory note, only Jimmie Davis could play that kind of a tune and expect any voter to dance to it. He offered a platform all right—an industry inducement plan, more money for schools and institutions, continued segregation, some welfare increases—but from the tenor of his speeches it sometime seemed as if he were running for a vacancy in the hereafter:

"I look beyond this election. I look beyond all elections. I look to the time when they're going to take me, just like they're going to take you, to some silent city on a hill. And that's the last rite. We're not coming back. And when they take me there, I want people to say that I was decent and honorable and respectable and I did the best I could to serve all the people. That's the only reward I want for being governor."

Earl Long nearly busted a gallus when he heard that one.

"Why, that psalm-singing hillbilly," he thundered, "they ought to make him give back the money he got as governor while making those second-rate movies in Hollywood 15 years ago. And while they're at it, the people who sat through them ought to get their money back too."

It was that kind of a campaign, rip-roaring, even by Louisiana standards. After busting out of a mental hospital on a headline rampage that included threats to divorce his wife, a wild trip to Mexico and a fascination for the art of stripper Blaze Starr, Long gave up the idea of trying to dodge the constitution ban on governors succeeding themselves. Instead, he ran for lieutenant governor and lost, leaving the main race to Davis and Morrison.

Morrison, a Catholic who built a brilliant record as mayor, just couldn't convince enough voters, particularly in Protestant north Louisiana, that he was strong for segregation.

Morrison was accused of "desegregating the toilets in city hall without a federal court order" and of being a "tool of Jimmy Hoffa." Davis was accused of being palsy walsy with Negro guests at "The Stables," a night club he once operated in Palm Srpings, Calif., and of writing "dirty songs."

To show that all Davis' songs weren't worthy of hymnal, the Morrison camp distributed copies of "Red Nightgown Blues," "High-Geared Momma" and other ditties with a backwoods Freudian beat.

Back in the governor's mansion after a 12-year absence, Davis plans to do less singing and performing. He has given up his daily 15-minute radio show, quietly folded up his fan club and turned down an invitation to go on the Ed Sullivan show. But he did get up to Nashville for a strenuous, two-day recording session to let enough material in the can to hold him through the next four years and may, if the spirit moves him, dash off a few more songs.

California Is Suffering

Education Crisis

BERKELEY, Calif. (AP) — California's exploding population has produced a crisis in higher education which not only calls for fantastic expenditures but is regarded today by some worried educators as a massive threat to student individualism.

In a proud and expansive state where "the more the better" has often been taken as a measure of success, the "how and where" of providing college education for a teeming multitude of students has become an unbelievably complicated problem.

Directly under the gun in this paradoxical situation is the huge University of California. Its 45,000 students already are jamming classrooms on its seven campuses and enrollment applications are mounting by the thousands every year.

There is every indication that the tremendous rapidly expanding university will have to build facilities and find competent faculty to teach as many as 105,000 by 1975.

Fundamental in the California concept of higher education is the theory that every youth should be able to get an education up to the limits of his ability, with the door left open to all.

"California is facing the greatest crisis in higher education in the history of this nation," declares Dr. Clark Kerr, U.C. president.

"We must dedicate ourselves to making our university seem smaller, more personalized and decentalized, as it grows bigger. It must be more intimate. This is on of the overriding challenges of the years ahead."

U.C. already has very stiff entrance requirements, so high that only the top 15 per cent of all high school graduates in the state are eligible to enroll. They have to make at least a B average in certain subjects to get in.

It has been recommended in a new master plan outlining problems and goals that eligibility be cut to 12½ per cent—the top eight. For the 13 state colleges in California, freshmen would be selected from the upper one-third of the high school grads.

Educators, however, are convinced that merely tightening entrance requirements is in itself no solution.

This is why California has embarked on what Elmo Morgan, university vice president for business, calls a "fantastically expensive and complicated" three-way expansion program—in the university, the state colleges and the many junior colleges.

It will divert thousands of students to junior colleges for their first two years, and to improved state colleges for full, four-year courses.

To keep pace with soaring enrollments on the seven U.C. campuses, the university's regents have approved a 1960-61 capital improvements program asking a legislative appropriation next year of 82 million dollars, more than three times the 1957-58 figure.

The biggest outlays center on the main U.C. campuses at Los Angeles and Berkeley.

UCLA, with enrollment now of 16,600, could be flooded with as many as 33,000 by 1975 if allowed to grow unchecked. But university planners say they intend to hold the line at around 27,500.

The same goes for Berkeley, with almost 20,000 students on the campus now. The line there, too, has been drawn at 27,500.

Expansion plans call for enlarging the university branches at Davis, Santa Barbara, Riverside and La Jolla so that each of them can accomodate as many as 10,000 students in the next decade. The four now enroll only 7,000 all told.

Two new branches will be established, one in the San Jose-Santa Cruz area and the other in Orange County.

The seventh present campus is the medical center in San Francisco with 1,600 students. It will continue as a specialized medical institution.

The inflation bogey hangs heavy over all projected cost estimates for capital expenditures.

Several things are happening all at once which, Morgan explains, are making all estimating exceedingly complex.

Foremost, of course, is the fact that California's population is literally exploding, with approximately 450,000 persons moving into the state every year.

Then there are the "war babies," the wave of youngsters born in 1941-42, who are just coming of college age.

A third factor is the percentage of students who go on to college from high school. Years ago, only 17 per cent enrolled in college; today the figure is up to 32 per cent.

"Put together the increase in students eligible for college due to the population growth and the increase in students going to college and you have a terrific force," Morgan said. "It is going to take the best effort of all concerned to solve it."

Lobbyist For The Consumer Is Aid In California

By DICK MEISTER

SACRAMENTO, Calif. (AP)—In California, as elsewhere, the buyer must beware. But California consumers have a special aid that's available in no other state: their own official lobbyist.

She is Helen E. Nelson, a state economist appointed by Gov. Edmund G. Brown last fall as the state's first consumer counsel, with these principal duties related to buyer protection:

To advise the governor, make recommendations to the Legislature, appear before public regulatory bodies, coordinate protection efforts of all other state departments, and tell consumers how to get the most for their money.

The $15,000-a-year post was created by the Legislature last year at the urging of Gov. Brown, who said the interests of Californians as consumers were not being adequately served.

Like other state capitals, Sacramento is teeming with lobbyists pressing particular points of view on lawmakers. By establishing a consumer's advocate, the governor sought to add the consumer's voice to that of the special interests.

Although California is now the only state with such an advocate, three other states have had similar posts. New York's agency, in operation under former Gov. Averell Harriman, inspired Brown's proposal.

Brown had proposed a full-blown agency, but pressure from some retailers and the Republican minority in the Legislature limited the consumer counsel office to a staff of four.

Mrs. Nelson says she and her staff can't begin to keep up with the requests for help. But she feels the increasing volume of requests indicates she is fulfilling her purposes of making consumers "show pride in being careful shoppers."

Mrs. Nelson has answered many requests, traveling throughout the state talking in person and on radio and television to consumers, manufacturers, distributors, retailers, union, business and school organizations, and others.

Her goal: "For the general consumer to become as informed, careful and discerning as the professional buyer."

Credit buying, Mrs. Nelson says, is the consumer's major problem—and she has opened a statewide campaign to warn of the dangers of overusing credit.

"Most consumers are unaware of how much credit actually costs them," she says.

For the governor she has made a special study on savings and loan associations. Laws governing them were enacted with the 1930 depression in mind, she notes, and perhaps should be revised with emphasis on the borrower rather than the depositor.

She even has been studying problems of the biggest California consumer of them all—the state government.

The counesl's office also is gathering information on television repair costs and standards, weights and measures, home loans, labeling, advertising, fraudulent selling.

But Mrs. Nelson feels that much of her effort thus far has been in the nature of a holding operation.

"I was naive enough to suppose I could spend most of my time developing new protections for consumers, rather than spending so much time helping them retain those they already have," she explains.

Mrs. Persia Campbell, the Queens College, N.Y., professor of economics who headed New York's agency, says every state in the union is watching Mrs. Nelson's experiments.

At least five states have shown interest in setting up similar offices if California's experiment proves a success. They are Minnesota, Wisconsin, Pennsylvania, Delaware and Michigan.

It was Mrs. Campbell who helped Gov. Brown pick Mrs. Nelson from 45 applicants for the California consumer counsel post. At that time Mrs. Nelson was assistant chief of labor statistics and research in the State Employment Department.

Mrs. Campbell says "we have a long tradition in this country of helping the farmers, the small businessmen and many other groups, but we've done practically nothing in the nation at large to help consumers spend their money intelligently and efficiently."

Kennedy Says Group To Push Bill On Wages

WASHINGTON (AP)—Sen. John F. Kennedy (D-Mass) said Saturday the Senate Labor Committee would go back to work on the minimum wage bill May 23 and push ahead until agreement is reached.

The measure has been long delayed in the committee but Kennedy said in a statement he is confident action could be completed in a few more closed-door meetings.

The Democratic congressional leadership has ticketed legislation in this field for passage before adjournment in about two months.

A labor subcommittee headed by Kennedy approved a bill last July to raise the $1-an-hour minimum in two steps to $1.25 for the 24 million persons now covered by the wages and hours law.

That bill also would bring an additional 10,700,000 workers under the act and fix the minimum at $1.25 for most of them. The bulk of the newly covered workers would be in retail stores and service industries.

However, senators have received many complaints about the proposed broad coverage. It was learned the Labor Committee probably will limit the increased coverage to around six million persons.

The committee is expected to approve the $1.25 figure, however, although the Eisenhower administration has indicated it would accept no more than $1.15.

Explosions

KOPINGEBRO, Sweden (AP)—A series of explosions in Scandinavia's biggest sugar mill Friday rocked this village in south Sweden, killing two workmen and injuring seven. Damage was estimated at 1½ million dollars.

Bomb Try

HAVANA (AP)—Police reported a second bombing attempt Saturday against a progovernment newspaper. Officers said three homemade gasoline bombs were thrown into the presses of La Calle but failed to ignite.

On May Day the semiofficial paper Revolucion reported a homemade bomb had been found on a window ledge of its office.

Money Problems?
Consolidate All of Your Bills!

CASH TO YOU	24 MONTHLY PAYMENTS
$520	$28.52
720	38.79
1020	53.97

COMMERCIAL SECURITIES
700 N. 2nd FA 2-3136

UPPER HAND IN BATTLE

Hoffa Appears To Be Winning

WASHINGTON (UPI) — James R. Hoffa appeared to be winning the upper hand Saturday in a running legal battle with court-appointed monitors who are trying to depose him as president of the powerful Teamsters' union.

The U.S. Court of Appeals has intervened to postpone Hoffa's trial on alleged misuse of union funds and may cancel it completely against the wishes of monitor chairman Martin F. O'Donoghue.

In fact, the existence of the monitors as such is at stake in the three-judge appellate court. Hoffa, a master at in-fighting, also apparently has placed the "watchdog" panel on the defensive in the court of public opinion.

More than a dozen congressmen, responding to appeals from the 1,600,000-member trucking union, have echoed Hoffa's complaints about the monitor system in the House and Senate.

The monitorship, meantime, is deep in a legal mire concerning the firing of one member, the thwarted resignation of another, and the rejected nomination of a third.

In a swift series of recent events, Federal Judge F. Dickinson Letts stepped out of the case following accusations that he was biased against the Teamsters' chief.

The trial, which could lead to Hoffa's ouster, was shifted to Federal Judge Joseph R. Jackson who denied all union pleas for delay and ordered the trial to start last Tuesday.

An eleventh-hour ruling by the appeals court, however, blocked the trial until the court decides a dozen issues coming up for argument Monday and Tuesday.

The effect of the intricate legal maneuvering is simply this: Hoffa has won a delay. The monitors were thwarted in their effort to get an early trial.

Every hour of postponement brings Hoffa that much closer to 1962—a year when the Teamsters will be legally free to call a new convention, elect officers, and dissolve the monitorship.

Those in the monitors' camp are not too disheartened, however, by the appellate court's decision to slow down the anti-Hoffa proceedings.

They said the civil trial on charges that Hoffa mishandled a half million dollars of union money may be their only chance to nail the Teamsters' president before the 1962 convention. This allows time for Hoffa to appeal to the Supreme Court if the lower tribunals decide to remove him from office. Therefore, they say, defects in monitor procedure should be ironed out now to minimize the chances of possible reversal later on a technicality.

Two of the matters coming up next week before the appeals court could blast the monitors' hopes of ousting Hoffa.

They are the Teamsters' bid to quash depositions taken by the monitors in connection with the forthcoming trial and the union's efforts to halt all monitor activities until a challenge to the legality of actions by O'Donoghue is decided.

A pro-Hoffa ruling by the appellate court on either issue could stop the monitors in their tracks for an indefinite period.

Oil Industry May Get Blueprint

WASHINGTON UPI — The oil industry may get a blueprint later this month of 1960 wage demands to be made by O. A. Knight's Oil, Chemical and Atomic Workers Union.

Knight expects to call the first strategy meeting of his new, revolutionary rank-and-file national bargaining policy committee soon after May 15. From this will come a united front wage policy which more than likely will meet equally united resistance from the industry.

The new bargaining committee is for the first time composed of members drawn from rank-and-file workers in five union areas. Also for the first time the union's demands will sum up the collective recommendations of rank and filers who heretofore had little voice in wage policy.

The unique idea was approved by the union's last annual convention as a constitutional reform. All the union's locals elected delegates to five area conferences which, in turn, elected two delegates each to compose the national bargaining committee of 10 over which Knight will preside.

At each meeting the rank and file representatives drafted recommendations which become the pattern for decisions to be made by the national committee. But even after the national committee drafts its recommendations they cannot become final policy until ratified by at least 75 per cent of the union locals.

This guarantees every union member, regardless of status, a voice in wage and benefit objectives.

Recommendations made by the area delegates covered what Knight called "many needed improvements," but major interest was in five issues:

Wage increases; better fringe provisions, with emphasis on hospitalization and medical plans; more union control over administration of fringe benefits; the length of the work week, and ways to prevent the companies from using outside contractors to do work normally done by union members.

WATCH THAT Child

SEE THIS SLOGAN
on our trucks
. . . a friendly reminder
MONROE
Sand & Gravel Co.
•
MONROE
CONCRETE CO.

Make Your Plans Now!
ATTEND THE
Parish Wide Revival
BASTROP, LA.
May 9th thru 22nd

HEAR
Dr. J. Harold
Smith
of
Dallas, Texas
Speak

SERVICE 7:30 NIGHTLY
AT SUMMERVILLE'S GROCERY LOT
on East Madison Ave.
You Can Park At
BENNETT & JACKSON NO. 2
In case of rain, services will
be held in the AMERICAN LEGION HALL

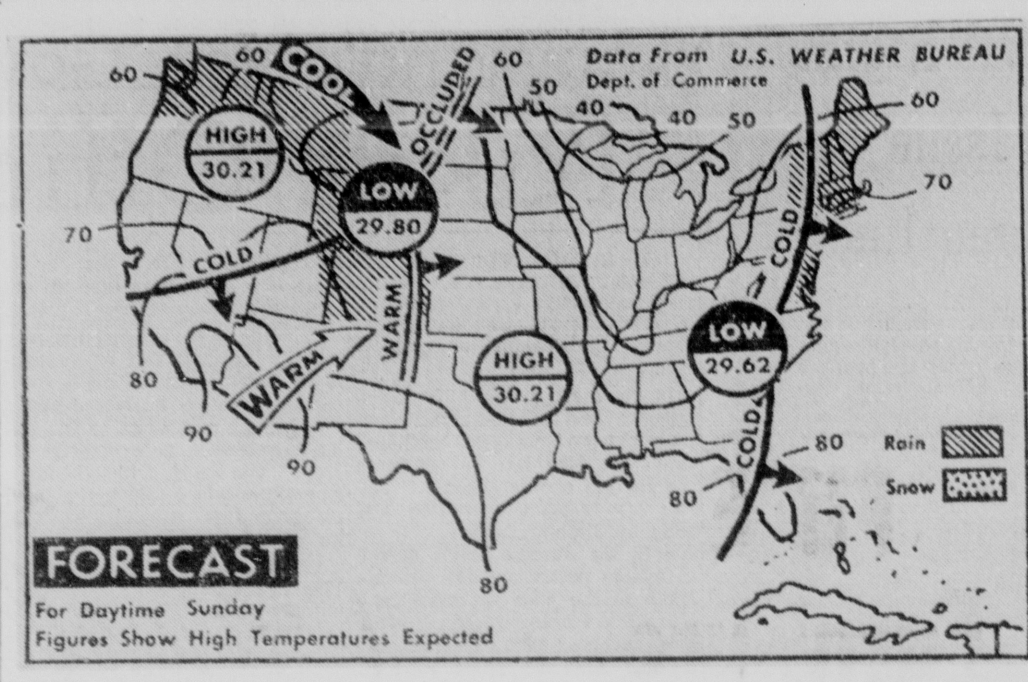

FORECAST
For Daytime Sunday
Figures Show High Temperatures Expected

SOME RAIN showers and thunderstorms are likely Sunday afternoon for north Atlantic states and a few showers over Rockies and Washington state. Warmer weather is due for Great Lakes, Ohio Valley, upper and middle Mississippi Valley and eastern part of Plains states. (AP Wirephoto Map)

IN SOUTH

Methodists Vote To Laud Students

DENVER (UPI) — Methodists voted overwhelmingly Saturday to commend students in the South for their non-violence in protesting lunch counter segregation.

The resolution, ratified by the Methodist General Conference in its closing session, praised the students for the "dignified, nonviolent manner in which they conducted themselves "in picketing chain stores with racially segregated lunch counters.

It stated that Methodist institutions should not penalize students who "exercise their personal Christian responsibilities." But it also stated that "economic sanctions should be viewed as a last resort when attempt at negotiations fail."

Later, however, the conference overwhelmingly approved a motion to appeal the resolution to the church's Judicial Council for a ruling on its legality. The motion for appeal was presented by Judge J. A. Dixon of Shreveport, La.

The nine-member Judicial Council will consider the legality of the resolution at its October meeting.

Racial segregation was a hotly debated issue throughout the conference, which opened here April 27 with 788 delegates in attendance. Last week, the delegates to this quadrennium Methodist General Conference voted not to abolish an all-Negro jurisdiction.

The church is organized on six jurisdictions, five of them are based on geographic regions and the sixth is composed of Negro members from throughout the nation.

A few Negroes are members of the five regional jurisdictions.

In a speech at the close of the conference Saturday, Gerald Kennedy of Los Angeles, president of the church's Council of Bishops, said steps had been made toward a solution of the segregation problem.

"The Methodist Church will not be content until every member has equal rights and freedom, and every barrier between us has been removed," Kennedy said.

Vigorous debate proceded approval of the lunch counter resolution. The delegates voted down a proposal by John Satterfield, Sr., an attorney from Yazoo City, Miss., to substitute a resolution which would condone only "lawful" picketing. However, it was defeated after others argued the clause was unnecessary because most states already had statues on unlawful picketing.

In a final action, delegates voted to set the next general conference for April or May of 1964, at a site to be chosen later. Bids for that conference have been received from St. Louis, Pittsburgh and Louisville, Ky.

Rugged Route Constructed For Railroad

CARRISO GORGE, Calif. (AP) — It's a rugged railroad route, the winding, cliff-hanging run of the SDAE-T&T.

Formally known as the San Diego & Arizona Eastern - Tijuana & Tecate, it's the road which skeptics said could never be built.

It took 12 years of hard, dangerous labor, but 41 years later the SDAE-T&T is still flourishing on a tortuous route between California and Mexico. (It never did get as far as the "Arizona Eastern" planned in its original name.)

A gold spike was pounded into place by builder John D. Spreckles on Dec. 1, 1919, marking completion of the road's 147 miles of desert and canyon country track.

The railway starts at San Diego, Calif., runs south to Tijuana, Mexico, swings east to Tecate and re-enters the United States through a tunnel at Lindero.

Twin diesels pull the train along the breathtaking 2,350-foot deep Carriso Gorge, an 11-mile stretch where track clings 1,000 feet above a rocky floor.

Cars thunder along one tremendous wooden trestle that rises 200 feet above its lowest foundation. The train leaves its apparent course in mid-air to plunge through 17 tunnels, two of them a half mile long.

The road's eastern terminus is at El Centro, site of one of the line's typical stations of yesteryear, manned by a telegrapher who still uses Morse code.

A freight road in California known as the SDAE, the line adds passengers on its route south of the border and becomes the T&T. They ride the caboose, sitting around a potbelly stove enroute.

All through the Mexican portion of its run, children chase and shout after the train as it rumbles through villages while men and women pause to wave at the engineer.

The railroad, part of the parent Southern Pacific system, operates two trains a day, carrying a hodgepodge of freight — pipe for Houston, olive barrels to Tijuana, canned goods for El Paso, barley for the Tecate brewery.

In 1958 the railroad grossed three million dollars.

New Facilities For Jonesville Power Outlined

JONESVILLE (Special) —Construction for electric transmission facilities to serve the town of Jonesville started recently an should be completed by mid-May.

The announcement came from C. L. Peyton of the Louisiana Power and Light Co. Peyton said work include the installation of a 1500 KAV transformer adjacent to the Jonesville municipal power plant.

Preston explained the new center will take power from 34,500 volts to serve the town.

NAACP Leaders Decide On Drive To Mix Beaches

ATLANTA (UPI) — Southern leaders of the National Association for the Advancement of Colored People (NAACP) met Saturday and decided on a campaign this summer to integrate coastal beaches.

Roy Wilkins, executive secretary from New York, said a concentrated effort would be made over "the whole South to open up beaches all the way from Cape May, N.J., to Brownsville, Tex."

Wilkins made the statement after a day-long meeting in Atlanta with NAACP representatives from Florida, Mississippi, North Carolina, South Carolina, Tennessee, Virginia, Oklahoma, Arkansas, Louisiana and Georgia.

The closed-door meeting was described as informal and for the purposes of assessing the NAACP's effectiveness during the first four months of the year. Principals met with the press following the meeting.

Southeastern Regional Director Ruby Hurley said the group also agreed to continue its support of sit-down demonstrators and to urge financial boycotts against merchants resisting integration.

She said the 26 representatives who attended the meeting would carry the decisions to their local chapters.

Further plans for carrying out the campaign to integrate beaches, she said, would be formulated at the local level.

The NAACP will hold its national meeting in St. Paul, Minn., next month.

Increased

VENICE, Italy (AP) — Radioactivity increased recently in rain falling in and around this old city of canals, Venice Hospital reports. Rain on April 15 was 80 per cent above normal, Prof. Ugo Croatto reported. The radioactivity dropped off for a few days and then rose again on April 19-20. No explanation was given for the rise, but Croatto said radioactivity levels in Venice were still far below danger.

Nothing But Air Holds Up These Walls

CHICAGO (UPI) — There's nothing but air holding up the walls destined to go into many new hotels, motels and possibly homes.

The air is compressed inside the new portable walls, to keep them in place. A shot of compressed air in the tiny air nozzle in the side of each panel of the wall expands it to fit tightly between floor and ceiling. By removing the air, the wall can be taken down in minutes. Air expands and compresses the walls by raising and lowering a telescoping device.

There's no danger of a "flat" bringing down these walls, since the panels lock tightly together.

Restaurant owner A. G. Imbrecht, who invented the inflated walls, said he had already installed them in 18 hotels.

They're called "Air-Wall," but are a far cry from the balloon-like structures the name suggests. Wood, vinyl, plastic laminate or any other desired exterior, in any decorator finish or color, makes them look like any other wall.

Imbrecht called them the only completely portable walls on the market that also are self-supporting and sound-retardent. Each panel is 36-inches wide and comes in heights up to 12-feet. The panels are light enought to be carried by one man and the ease of putting them up and taking them down suggests they may be widely used in hotels to divide large rooms when necessary.

Inbrecht thinks they also may be used in homes when expanding families need more rooms.

Denies Subversion

NEW YORK (UPI) — The Foreign Policy Assn. said Friday that charges it has had subversive connections are "baseless and unfounded", but that it has no intention of making specific answer to allegations in an anonymous letter. A Georgia American Legion post announced Thursday that it has asked the association to reply to specific allegations. The association has been embroiled in a controversy in Atlanta regarding distribution of study material to student and adult groups.

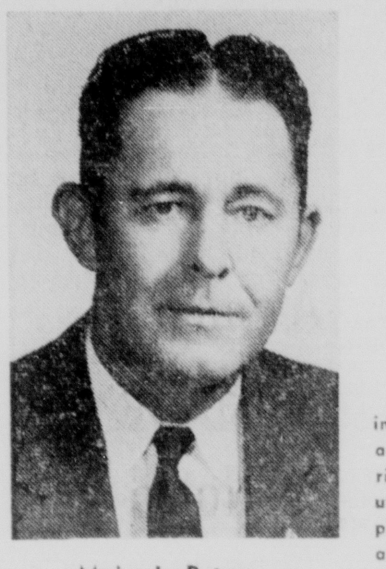

Moise L. Peters

THE Facts on Monroe's PROGRESS?

1. TAXES: The total revenue for the City of Monroe in 1953-54 was approximately 3 million dollars, including all taxes and other revenues. In 1959, however, the City derived revenues in excess of 6 million dollars from its taxes and utilities. Utility rates have more than doubled during the present administration, and all these costs to the citizens are merely taxes in disguise. City revenue has increased approximately 100 per cent.

In addition to the increased revenues available from taxes and utility rates, the Mayor has continually advocated an increase in property assessment, and it is only through the dedicated effort of other officials that the present assessment basis has been maintained. Furthermore, the Mayor has continued the imposition of the sanitation tax, even though it was originally designed as a temporary measure, and even though he publicly promised its removal during the campaign. Finally, the present Mayor attempted to assert the influence of the Mayor's Office to levy a sales tav upon our citizens. Even though this tax was rejected by the people in a public election, he still tried to pass it through the legislature. These are the facts, and the Mayor still claims a reduction in taxes.

2. GAS RATES: The rates charged by gas companies operating in the City of Monroe are and have been for many years established by contract between the City and the gas company. They cannot be raised or lowered by either. The gas company recently tried to increase the rates, but its efforts were rejected by the Louisiana Supreme Court, and the contract was enforced in its entirety. Under these circumstances, how can the Mayor claim credit for a reduction in gas rates?

3. INSURANCE RATES: During the former administration, a survey of the City's fire facilities found them inadequate. Upon the recommendation of the National Fire Underwriters Association, the voters of this City passed a $650,000.00 bond issue to improve, modernize, and expand the fire stations, equipment and personnel. Following the improvements, the Underwriters Association again inspected the City's facilities after the improvements and raised our fire classification from Class 6 to Class 3. Every detail of the improved fire insurance rates, including the studies, plans and buildings, was completed during the former administration. It is merely circumstantial that a portion of the rate reduction became effective during the Mayor's term. Ask your own insurance agent?

4. SANITATION FEES: During the last year of the prior administration, an ordinance was adopted imposing a sanitation fee as a TEMPORARY measure. When the Mayor was elected, he promptly ignored the temporary nature of the tax and continued it indefinitely. We are still paying this charge. This action was taken in violation of his solemn promise to the people during his campaign. This tax produces in excess of $400,000.00 per year, and we have nothing to show for it. Is this reduction in cost?

THESE ARE THE FACTS...CHECK THEM YOURSELF
ELECT
Moise L. Peters
FOR MAYOR, CITY OF MONROE
FA 5-6895—Campaign Headquarters, 602 N. 5th St.
This ad paid for by M. L. Peters

WATCH VALUES FOR DAD OR GRAD...
Amazingly low Priced!

USE GORDON'S INSTANT CREDIT PLAN
• NO DOWN PAYMENT NEEDED
• PAY WEEKLY OR MONTHLY
• OPEN A GORDON'S CHARGE ACCOUNT IN 15 MINUTES
• NO PREVIOUS CREDIT REFERENCES NECESSARY
• A YEAR TO PAY
• WEAR IT WHILE YOU PAY!

REG. PRICE $95 SAVE $43.15 ONLY $4 A MONTH $51.85
MOVEMENT GUARANTEED 2 FULL YEARS
REG. PRICE $45 SAVE $20.50 ONLY $2 A MONTH $24.50

"His" is water and shock resist! "Hers" is shock-resist with unbreakable mainspring! $19.95 ONLY $2 A MONTH

Newest styles for him and her. Fully Guaranteed in writing! $24.75 ONLY $4 A MONTH

Written Guarantee with every Watch!
NO MONEY DOWN
TERMS AS LOW AS
$2 A MONTH!
PRICES PLUS FED. TAX

19-JEWELS! Elegant watch creation! Perfect for girl grad! Low Priced ONLY $4 A MONTH $65

ILLUSTRATIONS ENLARGED TO SHOW DETAIL

GORDON'S
Quality Jewelers
202 DeSIARD
HOURS: 8 A.M. - 6 P.M.
MONROE'S LARGEST JEWELERS
FA 5-1722 FA 5-1723

ORDER BY MAIL OR PHONE
Watch ______ Price $ ______
Name ______
Address ______
City ______
State ______
Phone ______

HUNDREDS OF SPARKLING NEW WATCHES
BY FAMOUS BULOVA • ELGIN • AUSTIN • LONGINES • HAMILTON

5-1-05-40

UPPER HAND IN BATTLE

Hoffa Appears To Be Winning

WASHINGTON (UPI) — James R. Hoffa appeared to be winning the upper hand Saturday in a running legal battle with court-appointed monitors who are trying to depose him as president of the powerful Teamsters' union.

The U.S. Court of Appeals has intervened to postpone Hoffa's trial on alleged misuse of union funds and may cancel it completely against the wishes of monitor chairman Martin F. O'Donoghue.

In fact, the existence of the monitors as such is at stake in the three-judge appellate court. Hoffa, a master at in-fighting, also apparently has placed the "watchdog" panel on the defensive in the court of public opinion.

More than a dozen congressmen, responding to appeals from the 1,600,000-member trucking union, have echoed Hoffa's complaints about the monitor system in the House and Senate.

The monitorship, meantime, is deep in a legal mire concerning the firing of one member, the thwarted resignation of another, and the rejected nomination of a third.

In a swift series of recent events, Federal Judge F. Dickinson Letts stepped out of the case following accusations that he was biased against the Teamsters' chief.

The trial, which could lead to Hoffa's ouster, was shifted to Federal Judge Joseph R. Jackson who denied all union pleas for delay and ordered the trial to start last Tuesday.

An eleventh-hour ruling by the appeals court, however, blocked the trial until the court decides a dozen issues coming up for argument Monday and Tuesday.

The effect of the intricate legal maneuvering is simply this: Hoffa has won a delay. The monitors were thwarted in their effort to get an early trial.

Every hour of postponement brings Hoffa that much closer to 1962—a year when the Teamsters will be legally free to call a new convention, elect officers, and dissolve the monitorship.

Those in the monitors' camp are not too disheartened, however, by the appellate court's decision to slow down the anti-Hoffa proceedings.

They said the civil trial on charges that Hoffa mishandled a half million dollars of union money may be their only chance to nail the Teamsters' president before the 1962 convention. This allows time for Hoffa to appeal to the Supreme Court if the lower tribunals decide to remove him from office. Therefore, they say, defects in monitor procedure should be ironed out now to minimize the chances of possible reversal later on a technicality.

Two of the matters coming up next week before the appeals court could blast the monitors' hopes of ousting Hoffa.

They are the Teamsters' bid to quash depositions taken by the monitors in connection with the forthcoming trial and the union's efforts to halt all monitor activities until a challenge to the legality of actions by O'Donoghue is decided.

A pro-Hoffa ruling by the appellate court on either issue could stop the monitors in their tracks for an indefinite period.

Oil Industry May Get Blueprint

WASHINGTON (UPI) — The oil industry may get a blueprint later this month of 1960 wage demands to be made by O. A. Knight's Oil, Chemical and Atomic Workers Union.

Knight expects to call the first strategy meeting of his new, revolutionary rank-and-file national bargaining policy committee soon after May 15. From this will come a united front wage policy which more than likely will meet equally united resistance from the industry.

The new bargaining committee is for the first time composed of members drawn from rank-and-file workers in five union areas. Also for the first time the union's demands will sum up the collective recommendations of rank and filers who heretofore had little voice in wage policy.

The unique idea was approved by the union's last annual convention as a constitutional reform. All the union's locals elected delegates to five area conferences which, in turn, elected two delegates each to compose the national bargaining committee of 10 over which Knight will preside.

At each meeting the rank and file representatives drafted recommendations which become the pattern for decisions to be made by the national committee. But even after the national committee drafts its recommendations they cannot become final policy until ratified by at least 75 per cent of the union locals.

This guarantees every union member, regardless of status, a voice in wage and benefit objectives.

Recommendations made by the area delegates covered what Knight called "many needed improvements," but major interest was in five issues:

Wage increases; better fringe provisions, with emphasis on hospitalization and medical plans; more union control over administration of fringe benefits; the length of the work week, and ways to prevent the companies from using outside contractors to do work normally done by union members.

SEE THIS SLOGAN
on our trucks
. . . a friendly reminder

MONROE
Sand & Gravel Co.
•
MONROE
CONCRETE CO.

Make Your Plans Now!
ATTEND THE
Parish Wide Revival
BASTROP, LA.
May 9th thru 22nd

HEAR
Dr. J. Harold Smith
of
Dallas, Texas
Speak

SERVICE 7:30 NIGHTLY
AT SUMMERVILLE'S GROCERY LOT
on East Madison Ave.
You Can Park At
BENNETT & JACKSON NO. 2
In case of rain, services will be held in the AMERICAN LEGION HALL

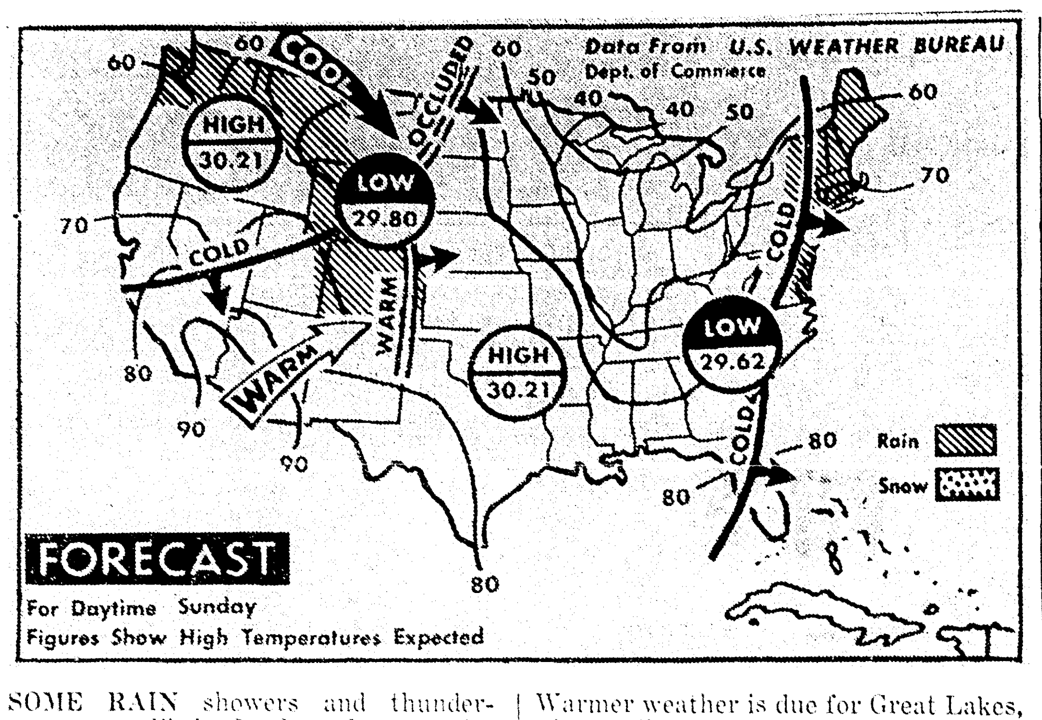

SOME RAIN showers and thunderstorms are likely Sunday afternoon for north Atlantic states and a few showers over Rockies and Washington state. Warmer weather is due for Great Lakes, Ohio Valley, upper and middle Mississippi Valley and eastern part of Plains states. (AP Wirephoto Map)

IN SOUTH

Methodists Vote To Laud Students

DENVER (UPI) — Methodists voted overwhelmingly Saturday to commend students in the South for their non-violence in protesting lunch counter segregation.

The resolution, ratified by the Methodist General Conference in its closing session, praised the students for the "dignified, non-violent manner in which they conducted themselves "in picketing chain stores with racially segregated lunch counters.

It stated that Methodist institutions should not penalize students who "exercise their personal Christian responsibilities." But it also stated that "economic sanctions should be viewed as a last resort when attempt at negotiations fail."

Later, however, the conference overwhelmingly approved a motion to appeal the resolution to the church's Judicial Council for a ruling on its legality. The motion for appeal was presented by Judge J. A. Dixon of Shreveport, La.

The nine-member Judicial Council will consider the legality of the resolution at its October meeting.

Racial segregation was a hotly debated issue throughout the conference, which opened here April 27 with 783 delegates in attendance. Last week, the delegates to this quadrennium Methodist General Conference voted not to abolish an all-Negro jurisdiction.

The church is organized on six jurisdictions, five of them are based on geographic regions and the sixth is composed of Negro members from throughout the nation.

A few Negroes are members of the five regional jurisdictions.

In a speech at the close of the conference Saturday, Gerald Kennedy of Los Angeles, president of the church's Council of Bishops, said steps had been made toward a solution of the segregation problem.

"The Methodist Church will not be content until every member has equal rights and freedom, and every barrier between us has been removed." Kennedy said.

Vigorous debate proceeded approval of the lunch counter resolution. The delegates voted down a proposal by John Satterfield, Sr., an attorney from Yazoo City, Miss., to substitute a resolution which would condone only "lawful" picketing. However, it was defeated after others argued the clause was unnecessary because most states already had statues on unlawful picketing.

In a final action, delegates voted to set the next general conference for April or May of 1964, at a site to be chosen later. Bids for that conference have been received from St. Louis, Pittsburgh and Louisville, Ky.

NAACP Leaders Decide On Drive To Mix Beaches

ATLANTA (UPI) — Southern leaders of the National Association for the Advancement of Colored People (NAACP) met Saturday and decided on a campaign this summer to integrate coastal beaches.

Roy Wilkins, executive secretary from New York, said a concentrated effort would be made over "the whole South to open up beaches all the way from Cape May, N.J., to Brownsville, Tex."

Wilkins made the statement after a day-long meeting in Atlanta with NAACP representatives from Florida, Mississippi, North Carolina, South Carolina, Tennessee, Virginia, Oklahoma, Arkansas, Louisiana and Georgia.

The closed-door meeting was described as informal and for the purposes of assessing the NAACP's effectiveness during the first four months of the year. Principals met with the press following the meeting.

Southeastern Regional Director Ruby Hurley said the group also agreed to continue its support of sit-down demonstrators and to urge financial boycotts against merchants resisting integration.

She said the 26 representatives who attended the meeting would carry the decisions to their local chapters.

Further plans for carrying out the campaign to integrate beaches, she said, would be formulated at the local level.

The NAACP will hold its national meeting in St. Paul, Minn., next month.

Increased

VENICE, Italy (AP) — Radioactivity increased recently in rain falling in and around this old city of canals. Venice Hospital reports. Rain on April 15 was 80 per cent above normal, Prof. Ugo Croatto reported. The radioactivity dropped off for a few days and then rose again on April 19-20. No explanation was given for the rise, but Croatto said radioactivity levels in Venice were still far below danger.

Rugged Route Constructed For Railroad

CARRISO GORGE, Calif. (AP) — It's a rugged railroad route, the winding, cliff - hanging run of the SDAE-T&T.

Formally known as the San Diego & Arizona Eastern - Tijuana & Tecate, it's the road which skeptics said could never be built.

It took 12 years of hard, dangerous labor, but 41 years later the SDAE-T&T is still flourishing on a tortuous route between California and Mexico. (It never did get as far as the "Arizona Eastern" planned in its original name.)

A gold spike was pounded into place by builder John D. Spreckles on Dec. 1, 1919, marking completion of the road's 147 miles of desert and canyon country track.

The railway starts at San Diego, Calif., runs south to Tijuana, Mexico, swings east to Tecate and re-enters the United States through a tunnel at Lindero.

Twin diesels pull the train along the breathtaking 2,350-foot deep Carriso Gorge, an 11- mile stretch where track clings 1,000 feet above a rocky floor.

Cars thunder along one tremendous wooden trestle that rises 200 feet above its lowest foundation. The train leaves its apparent course in mid - air to plunge through 17 tunnels, two of them a half mile long.

The road's eastern terminus is at El Centro, site of one of the line's typical stations of yesteryear, manned by a telegrapher who still uses Morse code.

A freight road in California known as the SDAE, the line adds passengers on its route south of the border and becomes the T&T. They ride the caboose, sitting around a potbelly stove enroute.

All through the Mexican portion of its run, children chase and shout after the train as it rumbles through villages while men and women pause to wave at the engineer.

The railroad, part of the parent Southern Pacific system, operates two trains a day, carrying a hodgepodge of freight — pipe for Houston, olive barrels to Tijuana, canned goods for El Paso, barley for the Tecate brewery.

In 1958 the railroad grossed three million dollars.

New Facilities For Jonesville Power Outlined

JONESVILLE (Special) —Construction for electric transmission facilities to serve the town of Jonesville started recently an should be completed by mid-May.

The announcement came from C. L. Peyton of the Louisiana Power and Light Co. Peyton said work include the installation of a 1500 KAV transformer adjacent to the Jonesville municipal power plant.

Preston explained the new center will take power from 34,500 volts to serve the town.

Nothing But Air Holds Up These Walls

CHICAGO (UPI) — There's nothing but air holding up the walls destined to go into many new hotels, motels and possibly homes.

The air is compressed inside the new portable walls, to keep them in place. A shot of compressed air in the tiny air nozzle in the side of each panel of the wall expands it to fit tightly between floor and ceiling. By removing the air, the wall can be taken down in minutes. Air expands and compresses the walls by raising and lowering a telescoping device.

There's no danger of a "flat" bringing down these walls, since the panels lock tightly together.

Restaurant owner A. G. Imbrecht, who invented the inflated walls, said he had already installed them in 18 hotels.

They're called "Air-Wall," but are a far cry from the balloon-like structures the name suggests. Wood, vinyl, plastic laminate or any other desired exterior, in any decorator finish or color, makes them look like any other wall.

Imbrecht called them the only completely portable walls on the market that also are self-supporting and sound - retardent. Each panel is 36-inches wide and comes in heights up to 12-feet. The panels are light enought to be carried by one man and the ease of putting them up and taking them down suggests they may be widely used in hotels to divide large rooms when necessary.

Inbrecht thinks they also may be used in homes when expanding families need more rooms.

Denies Subversion

NEW YORK (UPI) — The Foreign Policy Assn. said Friday that charges it has had subversive connections are "baseless and unfounded", but that it has no intention of making specific answer to allegations in an anonymous letter. A Georgia American Legion post announced Thursday that it has asked the association to reply to specific allegations. The association has been embroiled in a controversy in Atlanta regarding distribution of study material to student and adult groups.

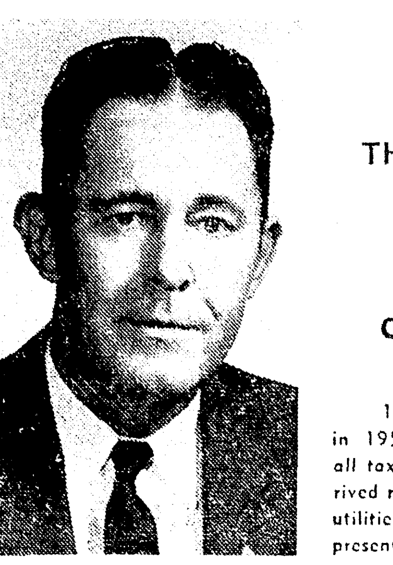

Moise L. Peters

THE **Facts** on Monroe's PROGRESS?

1. TAXES: The total revenue for the City of Monroe in 1953-54 was approximately 3 million dollars, including all taxes and other revenues. In 1959, however, the City derived revenues in excess of 6 million dollars from its taxes and utilities. Utility rates have more than doubled during the present administration, and all these costs to the citizens are merely taxes in disguise. City revenue has increased approximately 100 per cent.

In addition to the increased revenues available from taxes and utility rates, the Mayor has continually advocated an increase in property assessment, and it is only through the dedicated effort of other officials that the present assessment basis has been maintained. Furthermore, the Mayor has continued the imposition of the sanitation tax, even though it was originally designed as a temporary measure, and even though he publicly promised its removal during the campaign. Finally, the present Mayor attempted to assert the influence of the Mayor's Office to levy a sales tax upon our citizens. Even though this tax was rejected by the people in a public election, he still tried to pass it through the legislature. These are the facts, and the Mayor still claims a reduction in taxes.

2. GAS RATES: The rates charged by gas companies operating in the City of Monroe are and have been for many years established by contract between the City and the gas company. They cannot be raised or lowered by either. The gas company recently tried to increase the rates, but its efforts were rejected by the Louisiana Supreme Court, and the contract was enforced in its entirety. *Under these circumstances, how can the Mayor claim credit for a reduction in gas rates?*

3. INSURANCE RATES: During the former administration, a survey of the City's fire facilities found them inadequate. Upon the recommendation of the National Fire Underwriters Association, the voters of this City passed a $650,000.00 bond issue to improve, modernize, and expand the fire stations, equipment and personnel. Following the improvements, the Underwriters Association again inspected the City's facilities after the improvements and raised our fire classification from Class 6 to Class 3. Every detail of the improved fire insurance rates, including the studies, plans and buildings, was completed during the former administration. It is merely circumstantial that a portion of the rate reduction became *effective during the Mayor's term. Ask your own insurance agent?*

4. SANITATION FEES: During the last year of the prior administration, an ordinance was adopted imposing a sanitation fee as a TEMPORARY measure. When the Mayor was elected, he promptly ignored the temporary nature of the tax and continued it indefinitely. We are still paying this charge. This action was taken in violation of his solemn promise to the people during his campaign. This tax produces in excess of $400,000.00 per year, and we have nothing to show for it. Is this reduction in cost?

THESE ARE THE FACTS...CHECK THEM YOURSELF

ELECT

Moise L. Peters

FOR MAYOR, CITY OF MONROE

FA 5-6895—Campaign Headquarters, 602 N. 5th St.

This ad paid for by M. L. Peters

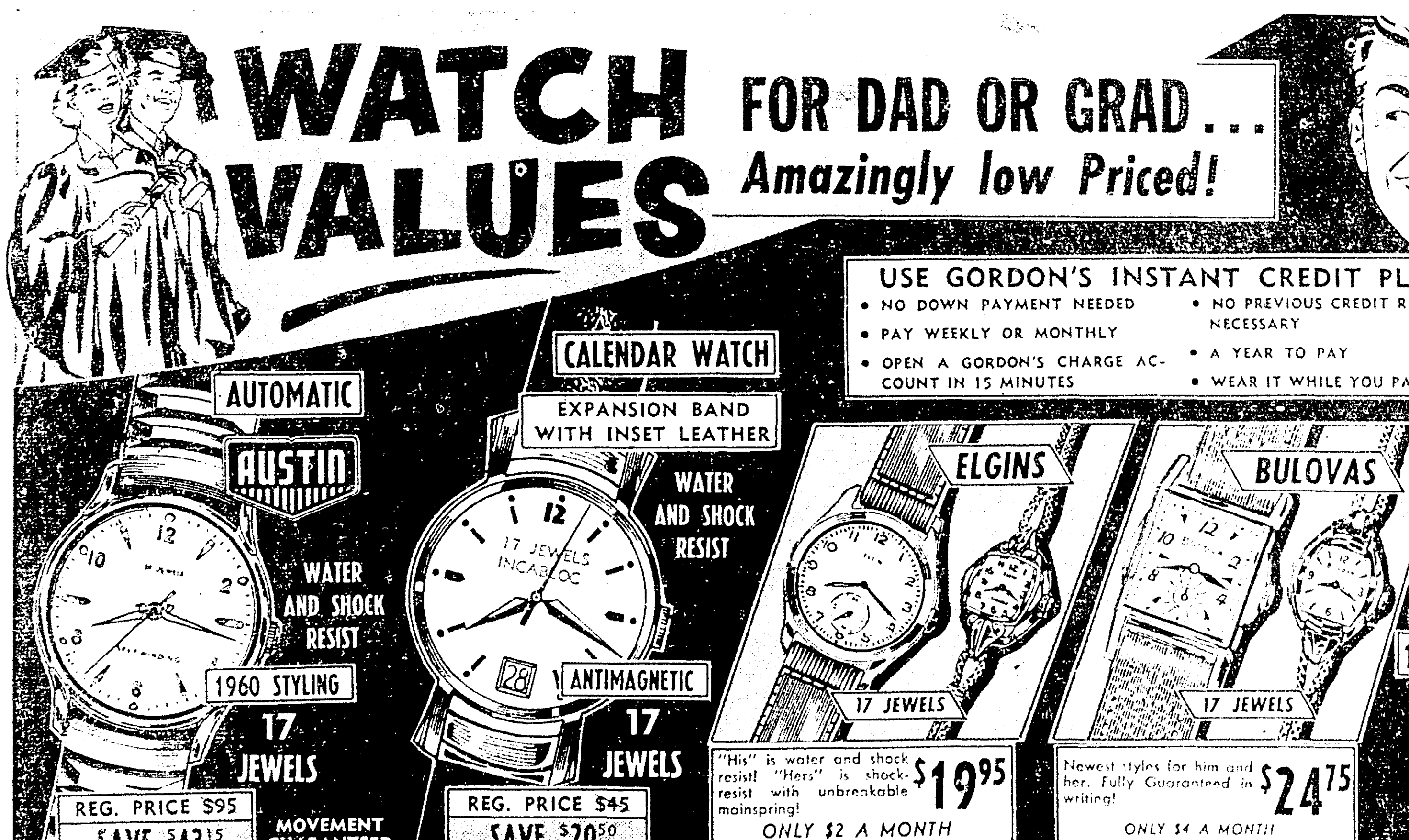

FOR DAD OR GRAD...
Amazingly low Priced!

USE GORDON'S INSTANT CREDIT PLAN
- NO DOWN PAYMENT NEEDED
- PAY WEEKLY OR MONTHLY
- OPEN A GORDON'S CHARGE ACCOUNT IN 15 MINUTES
- NO PREVIOUS CREDIT REFERENCES NECESSARY
- A YEAR TO PAY
- WEAR IT WHILE YOU PAY!

REG. PRICE $95
SAVE $43.15
ONLY $4 A MONTH $51.85
MOVEMENT GUARANTEED 2 FULL YEARS

REG. PRICE $45
SAVE $20.50
ONLY $2 A MONTH $24.50

"His" is water and shock resist! "Hers" is shock-resist with unbreakable mainspring! $19.95
ONLY $2 A MONTH

Newest styles for him and her. Fully Guaranteed in writing! $24.75
ONLY $4 A MONTH

Written Guarantee with every Watch!
NO MONEY DOWN
TERMS AS LOW AS
$2 A MONTH!
PRICES PLUS FED. TAX

19-JEWELS!
Elegant watch creation! Perfect for girl grad!
Low Priced
ONLY $4 A MONTH $65

ILLUSTRATIONS ENLARGED TO SHOW DETAIL

GORDON'S
Quality Jewelers
202 DeSIARD
HOURS: 8 A.M. - 6 P.M.
MONROE'S LARGEST JEWELERS
FA 5-1722 FA 5-1723

ORDER BY MAIL OR PHONE
Watch ______ Price $ ______
Name ______
Address ______
City ______
State ______
Phone ______

HUNDREDS OF SPARKLING NEW WATCHES
BY FAMOUS BULOVA • ELGIN • AUSTIN • LONGINES • HAMILTON

5-1-05-40

CONFUSION

U.S. Agriculture Is Big Business

WASHINGTON (AP)—American agriculture is sometimes called an 11-billion-dollar enterprise, sometimes a 45-billion-dollar industry.

One figure gives the impression that agriculture is in poor condition economically, the other presents a somewhat rosier picture.

This all adds up to confusion, not only among farmers, but congressmen, government officials, businessmen, and the public in general.

The figure used depends on how agricultural returns are measured and on the terms used in talking about the economic well-being of people who live on the land.

The confusion finds expression in agitation for farm aid programs and in political campaigns for farm votes.

Much of the mix-up comes through c o n f u s e d use of such terms as farm operators and the farm population. The two terms are not synonymous. Income of farmers — that is, operators of farms!—is much smaller than the income of the farm population. Hence, when the income of farmers is used to express the income of farm people, it falls far short of the mark and gives an untrue picture.

Farm operators as a group get income from two general sources from their farms and farm nonfarm sources. Hence, to measure farmer income by earnings of their farms does not give a full measurement of their financial situation.

Also the farm population gets income from these same two general sources. Much criticism of this confusion has come lately from some farm leaders and industries closely related to agriculture. They say the figures most often used by the government give the impression that people who live on the land have much less to spend than actually is the case. As a result, they say, advertising and market development budgets often penalize newspapers, magazines and other media in rural areas.

The Agriculture Department is the official measurer of agricultural income. It reports on gross and net income of farm operators and on the net income of the farm population. The figure it emphasizes most is the net income of farm operators.

The net income of farm operators is the amount they have left from gross receipts after paying production costs. Net income is their profit and pay for work and management. This figure was about 11 billion dollars last year. Broad, unexplained use of this figure tends to give the impression that that amount is all that farm people have. In other words, that agriculture is only an 11-billion-dollar market.

But this figure ignores the fact that farmers spent about 25 billion dollars last year on production items, covering tractors, other machinery, gasoline, fertilizers, building and fencing materials, feeder cattle, livestock feed, baby chicks and countless other items.

In other words, farm operators themselves provided a 36-billion-dollar market last year.

The department estimates the net income of the entire farm population — farmers, members of their families, farm laborers and their families — at $20,319,000,000. This includes the 11 billion dollars of net returns to farm operators, the converting of 808 million dollars worth of farm inventory into cash, $1,811,000,000 paid farm workers in wages and $6,700,000,000 farm people earned off the farm. Most of the last was pay for work done in nearby towns and cities.

If the gross income on farm operators is added to the income of farm workers and the money earned from nonfarm sources are added together, the farm population had around 45 billion dollars to spend last year.

The Agriculture Department defends the use of the net income figure as a yardstick for measuring the well-being of farmers. It explains the earnings of corporations are not measured by the gross amount of their receipts, but by the amount they have left after paying expenses.

Those who argue that agriculture is much better off than some of the income figures imply are supported by these facts:

Total agricultural assets are at a record high of 203 billion dollars.

The total debt of farmers is only 11.5 per cent of total agricultural assets.

The net equity of U. S. farmers in their land, buildings and other holdings is 184 billion dollars, an increase of 33 billion since 1952.

Farm ownership is at a record high, with two out of three farms free of mortgage debt. Farm foreclosures are near a record low.

J. P. MCDONALD, shown above long time business man of the Twin City area has taken over the management of Gibson's Wholesale Center in West Monroe. McDonald is co-owner of Gibson's which is located at 906 Cypress on Highway 80.

Civil Rights Is Issue In Demo Race

ATLANTA, Ga. (AP) — The Democratic national c h a i rman Saturday chose civil rights as an issue on which to appeal for election of a Democratic President. picked the national defense issue.

Neither Paul M. Butler, Democratic chairman, nor GOP chairman Thurston B. Morton mentioned any candidate for their party's presidential nomination in prepared excerpts of remarks to the National E d i t o r i a l Assn. (NEA) convention. The program was billed as a debate on "who should occupy the White House in 1961."

Butler made a plea for greater press leadership to advance the cause of civil rights, and had a good word for much of the southern press in breaking down old barriers in this field.

He criticized President Eisenhower for not endorsing the legal and moral principles of the Supreme Court's 1954 decision for desegregation in public schools. Had Eisenhower taken such action, Butler added, his influence "might have avoided the bitterness of the last six years, and there might not have been the need for sending the troops into Little Rock."

Morton then accused the Democrats of seeking votes by "busily disparaging" America's military and and economic strength compared with Russia's, and said the GOP is "ready and able to lead us to new summits."

"Our people," Morton said, "have confidently placed their faith in the experienced military wisdom, the mature economic judgement, and the broad understanding of human needs, represented by President Eisenhower. That faith has been richly justified.

"For the future, if we are wise, we must entrust government to the same political guidance which has so splendidly led us in the past."

On his arrival Friday night, Butler said that he will resign his post immediately after the Democratic national Convention in July.

Rites Pending For B. P. Mayo

JACKSON, Miss. (Special) — Burton P. Mayo, 55, died at 4 a.m. Saturday at his residence here following a long illness.

Survivors include two brothers, Henry C. and Lonnie C. Mayo, both of Monroe.

Funeral services were incomplete, but will be held Monday under the direction of Ferguson-Wright Funeral Home of Jackson.

Khrush Plan To Cut Taxes Is Now Law

MOSCOW (AP)—Premier Nikita Khrushchev's program for lowering taxes and working hours was enacted into law Saturday by the Supreme Soviet at its closing session.

The Soviet news agency Tass described the move as part of 'an extensive program for raising the living standards of the Soviet people. Measures are being taken to raise and adjust wages and to increase considerably the output of consumer goods."

Khrushchev announced his economic program to the Parliament earlier last week. Factory and office workers will be the principal beneficiaries. Tass said the new law will end their income taxes by 1965 as well as those on unmarried taxpayers and those with small families.

Working hours for factory and office workers will be reduced to seven hours a day by the end of the year, the new law said. Underground workers, mostly miners, will work only six hours.

The new law made no mention of any reduction in the Soviet turnover tax—actually a sales tax. This is the main source of government revenue in the Soviet Union.

The Supreme Soviet also endorsed decrees announced several months ago abolishing the Ministry of the Interior, which formerly had control of the secret police.

Academic Separation Is Noted

United Press International

Segregation of students — by adademic aptitude rather than race — is a rapidly spreading practice in U. S. schools.

It is called "ability grouping." There are many variations, but the basic idea is that children should be separated, for instructional purposes, into fast, average and slow-learning groups.

This is not a new idea. Educators have been debating its merits for more than 30 years, and there is still considerable controversy as to whether it is, on balance, a good or a bad thing.

During the 1930's and 1940's, most American schools felt it was best for all members of a class to work together. The early 1950's saw the beginning of a noticeable trend toward ability grouping. It was given powerful impetus in the past few years by the post-sputnik clamor for providing an adequate educational challenge to highly - talented youngsters.

Today ability grouping is practiced, in some form, by a very large proportion of the big urban public school systems and by a growing number of smaller elementary and high schools.

Sometimes the grouping is done very informally. An elementary school teacher, for example, may have one set of work groups for reading instruction, another for arithmetic and still another for spelling. Th is flexible arrangement recognizes the possibility that a particular child may be strong in one subject and weak in another. It also makes it easy for him to shift from one group to another as his ability improves.

More elaborate arrangements are found in some schools. The children are divided into entirely separate classes, or even into separate "cirriculum tracks."

Proponents say that ability grouping is the best answer to the problem of teaching children of widely-varying mental capacity without having the bright ones held back to the pace of the slow-learners, or throwing the slow-learners up against a hopeless challenge.

Other arguments for ability grouping include the following:

When the range of differences in a class is narrowed, the teacher can direct instruction more effectively to the specific needs of the students.

Superior students can work up to their full capacity without fearing that they will be socially ostracized by their less - talented classmates for showing off their ability.

Each child fights, so to speak, in his own weight.

Doyle Aswell Service Held

RUSTON (Special) — Funeral services were held Saturday for Doyle Raymond Aswell, 5, son of Mr. and Mrs. Tommy Aswell, who drowned in a West Monroe pond Friday.

Funeral services were held at 2 p.m. at the chapel of Spears Kimbell Funeral Home with the Rev. John Moore officiating. Interment was in the Cooktown cemetery under the direction of Spears Kimbell.

He is survived by his parents; two brothers, Thomas and Sammy Aswell, and two sisters, Sarah Ann and Erline Aswell, all of Ruston.

Delegates To Social Welfare School Return

Fourteen Northeast State College students just returned from Baton Rouge after attending the Louisiana State University Centennial Symposium sponsored by the Social Welfare School.

The students, all social work or sociology majors in the Liberal Arts Division, represented the largest student group in attendance at the symposium.

Included in the delegation were Gertrude Baugh, William Brodie, Geraldine Bryant, George Bufkin, Alice David, Carole Falk, William Kitchen, Lester Lee, James Nix, Howard Russell and Dervis Tippen, all of Monroe; Howard Burrow of Delhi; Alice Farrar of Bastrop; and James Kitchens of St. Joseph.

The group was accompanied by Dr. Perry H. Howard, assistant professor of sociology at Northeast.

Rochester, N. Y., was first called the "Flour City" because its flour was easily shipped to the large markets. Later the nickname was changed to the "Flower City" because of the many parks there.

HERE Is How To Get YOUR CAR Payments Reduced

Come In To See Us

Cash, too, if you need any!

MOTORS SECURITIES
500 Walnut St.
MONROE, LA.

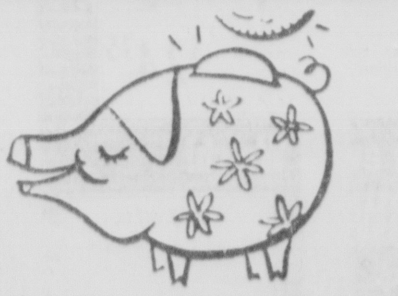

SAVE ON OPERATING COSTS EVERY MONTH WITH...
Rheem RHEEMAIRE home air conditioning
QUIET, EFFICIENT . . . CALL
KELLY Plumbing-Heating Air Conditioning
602 Louisville, FA 2-5116

FINE Furniture IN OUR Colonial Shop Sale
CHECK THE EXTRAORDINARY VALUES...

MAPLE 20% Off

● for the living room...
Luxurious chairs, loveseats, sectionals, sofa-beds and sofas . . . with spring or foam rubber cushions . . . in tweeds and colorful print upholstery fabrics . . . a complete selection reduced 20% and more!

● for the dining room...
A marvelous selection of dropleaf and extension tables . . . a complete variety of colonial chairs . . . breakfronts and buffets in all sizes. Enduringly constructed of maple in all finishes. Suites or open stock. 20% off.

● for all your bedrooms...
Suites or open stock pieces including twin, double, king-size and bunk beds . . . single, double and triple dressers . . . chests of all sizes . . . wall and corner arrangements. Maple. 20% off.

● all occasional pieces...
Accent chairs . . . occasional tables and authentically styled lamps from the nation's top manufacturers. 20% off.

● "decorator touch" items...
A superb array of framed oilettes, plate glass mirrors . . . clocks . . . planters . . . knick-knack shelves . . . All 20% off.

Cheers for a new beauty!

100% Selected Wool CARPET By Lees

Carpet by LEES. It looks tremendous! It's made to give long wear! It isn't expensive! You'll love every minute you spend with it.

*100% Selected Wools for crush and soil resistance.
*New Geometric Texture gives exciting beauty to the carpet surface. All this and heavenly colors too. Choose by Lees today.

Only $5.95 Per Square Yard

Shampoo it without fear! Colors and texture can't wash out.

AIR CONDITIONED

Lees CARPETS

EASY TERMS To Suit Your Budget

Joe & Bill FURNITURE
In Monroe 501 DeSiard Dial FA 3-9682
In West Monroe 321 Trenton Dial FA 5-3469

Joe AND Bill FURNITURE Co.

CONFUSION

U.S. Agriculture Is Big Business

WASHINGTON (AP)—American agriculture is sometimes called an 11-billion-dollar enterprise, sometimes a 45-billion-dollar industry.

One figure gives the impression that agriculture is in poor condition economically, the other presents a somewhat rosier picture.

This all adds up to confusion, not only among farmers, but congressmen, government officials, businessmen, and the public in general.

The figure used depends on how agricultural returns are measured and on the terms used in talking about the economic well-being of people who live on the land.

The confusion finds expression in agitation for farm aid programs and in political campaigns for farm votes.

Much of the mix-up comes through confused use of such terms as farm operators and the farm population. The two terms are not synonymous. Income of farmers — that is, operators of farms!—is much smaller than the income of the farm population. Hence, when the income of farmers is used to express the income of farm people, it falls far short of the mark and gives an untrue picture.

Farm operators as a group get income from two general sources from their farms and farm nonfarm sources. Hence, to measure farmer income by earnings of their farms does not give a full measurement of their financial situation.

Also the farm population gets income from these same two general sources. Much criticism of this confusion has come lately from some farm leaders and industries closely related to agriculture. They say the figures most often used by the government give the impression that people who live on the land have much less to spend than actually is the case. As a result, they say, advertising and market development budgets often penalize newspapers, magazines and other media in rural areas.

The Agriculture Department is the official measurer of agricultural income. It reports on gross and net income of farm operators and on the net income of the farm population. The figure it emphasizes most is the net income of farm operators.

The net income of farm operators is the amount they have left from gross receipts after paying production costs. Net income is their profit and pay for work and management. This figure was about 11 billion dollars last year. Broad, unexplained use of this figure tends to give the impression that that amount is all that farm people have. In other words, that agriculture is only an 11-billion-dollar market.

But this figure ignores the fact that farmers spent about 25 billion dollars last year on production items, covering tractors, other machinery, gasoline, fertilizers, building and fencing materials, feeder cattle, livestock feed, baby chicks and countless other items.

In other words, farm operators themselves provided a 36-billion-dollar market last year.

The department estimates the net income of the entire farm population — farmers, members of their families, farm laborers and their families — at $20,319,000,000. This includes the 11 billion dollars of net returns to farm operators, the converting of 808 million dollars worth of farm inventory into cash, $1,811,000,000 paid farm workers in wages and $6,700,000,000 farm people earned off the farm. Most of the last was pay for work done in nearby towns and cities.

If the gross income on farm operators is added to the income of farm workers and the money earned from nonfarm sources are added together, the farm population had around 45 billion dollars to spend last year.

The Agriculture Department defends the use of the net income figure as a yardstick for measuring the well-being of farmers. It explains the earnings of corporations are not measured by the gross amount of their receipts, but by the amount they have left after paying expenses.

Those who argue that agriculture is much better off than some of the income figures imply are supported by these facts:

Total agricultural assets are at a record high of 203 billion dollars.

The total debt of farmers is only 11.5 per cent of total agricultural assets.

The net equity of U. S. farmers in their land, buildings and other holdings is 184 billion dollars, an increase of 33 billion since 1952.

Farm ownership is at a record high, with two out of three farms free of mortgage debt. Farm foreclosures are near a record low.

J. P. MCDONALD, shown above long time business man of the Twin City area has taken over the management of Gibson's Wholesale Center in West Monroe. McDonald is co-owner of Gibson's which is located at 906 Cypress on Highway 80.

Civil Rights Is Issue In Demo Race

ATLANTA, Ga. (AP) — The Democratic national chairman Saturday chose civil rights as an issue on which to appeal for election of a Democratic President. picked the national defense issue.

Neither Paul M. Butler, Democratic chairman, nor GOP chairman Thurston B. Morton mentioned any candidate for their party's presidential nomination in prepared excerpts of remarks to the National Editorial Assn. (NEA) convention. The program was billed as a debate on "who should occupy the White House in 1961."

Butler made a plea for greater press leadership to advance the cause of civil rights, and had a good word for much of the southern press in breaking down old barriers in this field.

He criticized President Eisenhower for not endorsing the legal and moral principles of the Supreme Court's 1954 decision for desegregation in public schools. Had Eisenhower taken such action, Butler added, his influence "might have avoided the bitterness of the last six years, and there might not have been the need for sending the troops into Little Rock."

Morton then accused the Democrats of seeking votes by "busily disparaging" America's military and and economic strength compared with Russia's, and said the GOP is "ready and able to lead us to new summits."

"Our people," Morton said, "have confidently placed their faith in the experienced military wisdom, the mature economic judgement, and the broad understanding of human needs, represented by President Eisenhower. That faith has been richly justified.

"For the future, if we are wise, we must entrust government to the same political guidance which has so splendidly led us in the past."

On his arrival Friday night, Butler said that he will resign his post immediately after the Democratic national Convention in July.

Rites Pending For B. P. Mayo

JACKSON, Miss. (Special) — Burton P. Mayo, 55, died at 4 a.m. Saturday at his residence here following a long illness.

Survivors include two brothers, Henry C. and Lonnie C. Mayo, both of Monroe.

Funeral services were incomplete, but will be held Monday under the direction of Ferguson-Wright Funeral Home of Jackson.

Khrush Plan To Cut Taxes Is Now Law

MOSCOW (AP —Premier Nikita Khrushchev's program for lowering taxes and working hours was enacted into law Saturday by the Supreme Soviet at its closing session.

The Soviet news agency Tass described the move as part of 'an extensive program for raising the living standards of the Soviet people. Measures are being taken to raise and adjust wages and to increase considerably the output of consumer goods."

Khrushchev announced his economic program to the Parliament earlier last week. Factory and office workers will be the principal beneficiaries. Tass said the new law will end their income taxes by 1965 as well as those on unmarried taxpayers and these with small families.

Working hours for factory and office workers will be reduced to seven hours a day by the end of the year, the new law said. Underground workers, mostly miners, will work only six hours.

The new law made no mention of any reduction in the Soviet turnover tax—actually a sales tax. This is the main source of government revenue in the Soviet Union.

The Supreme Soviet also endorsed decrees announced several months ago abolishing the Ministry of the Interior, which formerly had control of the secret police.

Academic Separation Is Noted

United Press International

Segregation of students — by adademic aptitude rather than race — is a rapidly spreading practice in U. S. schools.

It is called "ability grouping." There are many variations, but the basic idea is that children should be separated, for instructional purposes, into fast, average and slow-learning groups.

This is not a new idea. Educators have been debating its merits for more than 30 years, and there is still considerable controversy as to whether it is, on balance, a good or a bad thing.

During the 1930's and 1940's, most American schools felt it was best for all members of a class to work together. The early 1950's saw the beginning of a noticeable trend toward ability grouping. It was given powerful impetus in the past few years by the post-sputnik clamor for providing an adequate educational challenge to highly - talented youngsters.

Today ability grouping is practiced, in some form, by a very large proportion of the big urban public school systems and by a growing number of smaller elementary and high schools.

Sometimes the grouping is done very informally. An elementary school teacher, for example, may have one set of work groups for reading instruction, another for arithmetic and still another for spelling. Th is flexible arrangement recognizes the possibility that a particular child may be strong in one subject and weak in another. It also makes it easy for him to shift from one group to another as his ability improves.

More elaborate arrangements are found in some schools. The children are divided into entirely separate classes, or even into separate "cirriculum tracks."

Proponents say that ability grouping is the best answer to the problem of teaching children of widely-varying mental capacity without having the bright ones held back to the pace of the slow-learners, or throwing the slow-learners up against a hopeless challenge.

Other arguments for ability grouping include the following:

When the range of differences in a class is narrowed, the teacher can direct instruction more effectively to the specific needs of the students.

Superior students can work up to their full capacity without fearing that they will be socially ostracized by their less-talented classmates for showing off their ability.

Each child fights, so to speak, in his own weight.

Doyle Aswell Service Held

RUSTON (Special) — Funeral services were held Saturday for Doyle Raymond Aswell, 5, son of Mr. and Mrs. Tommy Aswell, who drowned in a West Monroe pond Friday.

Funeral services were held at 2 p.m. at the chapel of Spears Kimbell Funeral Home with the Rev. John Moore officiating. Interment was in the Cooktown cemetery under the direction of Spears Kimbell.

He is survived by his parents; two brothers, Thomas and Sammy Aswell, and two sisters, Sarah Ann and Erline Aswell, all of Ruston.

Delegates To Social Welfare School Return

Fourteen Northeast State College students just returned from Baton Rouge after attending the Louisiana State University Centennial Symposium sponsored by the Social Welfare School.

The students, all social work or sociology majors in the Liberal Arts Division, represented the largest student group in attendance at the symposium.

Included in the delegation were Gertrude Baugh, William Brodie, Geraldine Bryant, George Bufkin, Alice David, Carole Falk, William Kitchen, Lester Lee, James Nix, Howard Russell and Dervis Tippen, all of Monroe; Howard Burrow of Delhi; Alice Farrar of Bastrop; and James Kitchens of St. Joseph.

The group was accompanied by Dr. Perry H. Howard, assistant professor of sociology at Northeast.

Rochester, N. Y., was first called the "Flour City" because its flour was easily shipped to the large markets. Later the nickname was changed to the "Flower City" because of the many parks there.

HERE Is How To Get YOUR CAR Payments Reduced

Come In To See Us

Cash, too, if you need any!

MOTORS SECURITIES

500 Walnut St.
MONROE, LA.

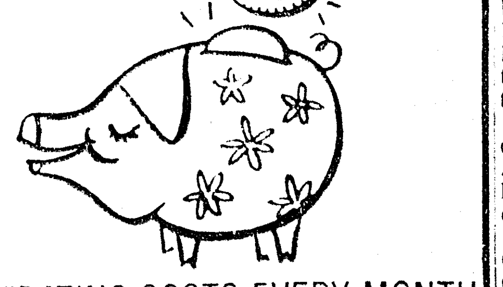

SAVE ON OPERATING COSTS EVERY MONTH WITH...

Rheem RHEEMAIRE home air conditioning

QUIET, EFFICIENT... CALL

KELLY Plumbing-Heating Air Conditioning

602 Louisville, FA 2-5116

FINE Furniture IN OUR Colonial Shop Sale

CHECK THE EXTRAORDINARY VALUES...

MAPLE 20% Off

● for the living room...

Luxurious chairs, loveseats, sectionals, sofa-beds and sofas . . . with spring or foam rubber cushions . . . in tweeds and colorful print upholstery fabrics . . . a complete selection reduced 20% and more!

● for the dining room...

A marvelous selection of dropleaf and extension tables . . . a complete variety of colonial chairs . . . breakfronts and buffets in all sizes. Enduringly constructed of maple in all finishes. Suites or open stock. 20% off.

● for all your bedrooms...

Suites or open stock pieces including twin, double, king-size and bunk beds . . . single, double and triple dressers . . . chests of all sizes . . . wall and corner arrangements. Maple. 20% off.

● all occasional pieces...

Accent chairs . . . occasional tables and authentically styled lamps from the nation's top manufacturers. 20% off.

● "decorator touch" items...

A superb array of framed oilettes, plate glass mirrors . . . clocks . . . planters . . . knick-knack shelves . . . All 20% off.

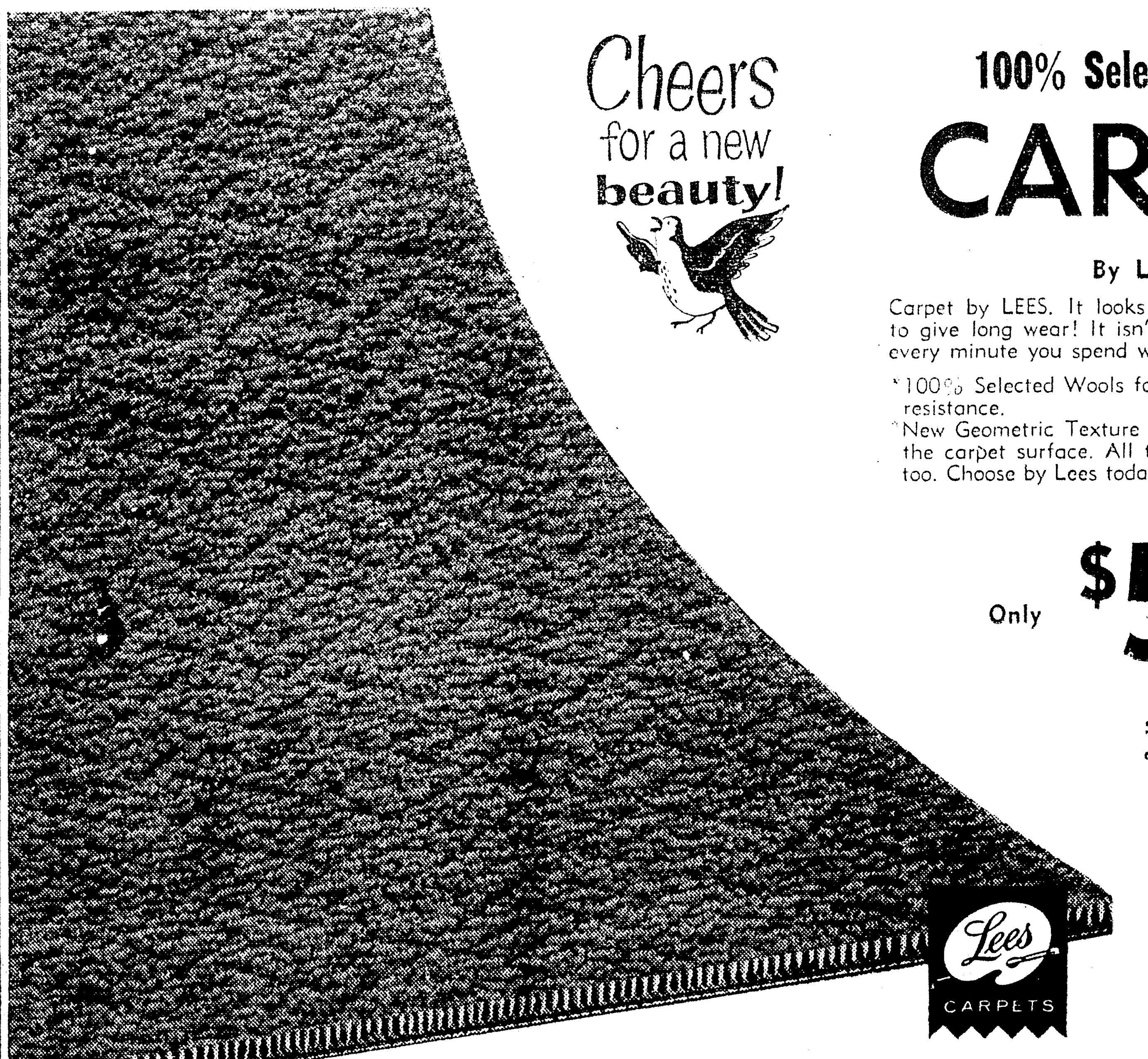

100% Selected Wool

CARPET

By Lees

Carpet by LEES. It looks tremendous! It's made to give long wear! It isn't expensive! You'll love every minute you spend with it.

* 100% Selected Wools for crush and soil resistance.
* New Geometric Texture gives exciting beauty to the carpet surface. All this and heavenly colors too. Choose by Lees today.

Only $5.95 Per Square Yard

Shampoo it without fear! Colors and texture can't wash out.

AIR CONDITIONED

Lees CARPETS

EASY TERMS

To Suit Your Budget

Joe & Bill FURNITURE

In Monroe
501 DeSiard
Dial FA 3-9682

In West Monroe
321 Trenton
Dial FA 5-3469

Joe AND Bill FURNITURE Co.

DIXIE BEDDING & FURNITURE CO.
CORNER WASHINGTON - NINTH STS.

You Will Always Find Plenty of Free, Convenient Parking Space on Our Huge Storeside Parking Lot

Buy with Confidence

Traditional Duncan Phyfe Dining Room

IN GLOWING MAHOGANY

Here is a luxurious dining room suite in traditional Duncan Phyfe styling with a hand-rubbed beautiful mahogany finish. Large extension table, six chairs and your choice of credenza buffet or break-front china.

8 Pc. Group **$289**

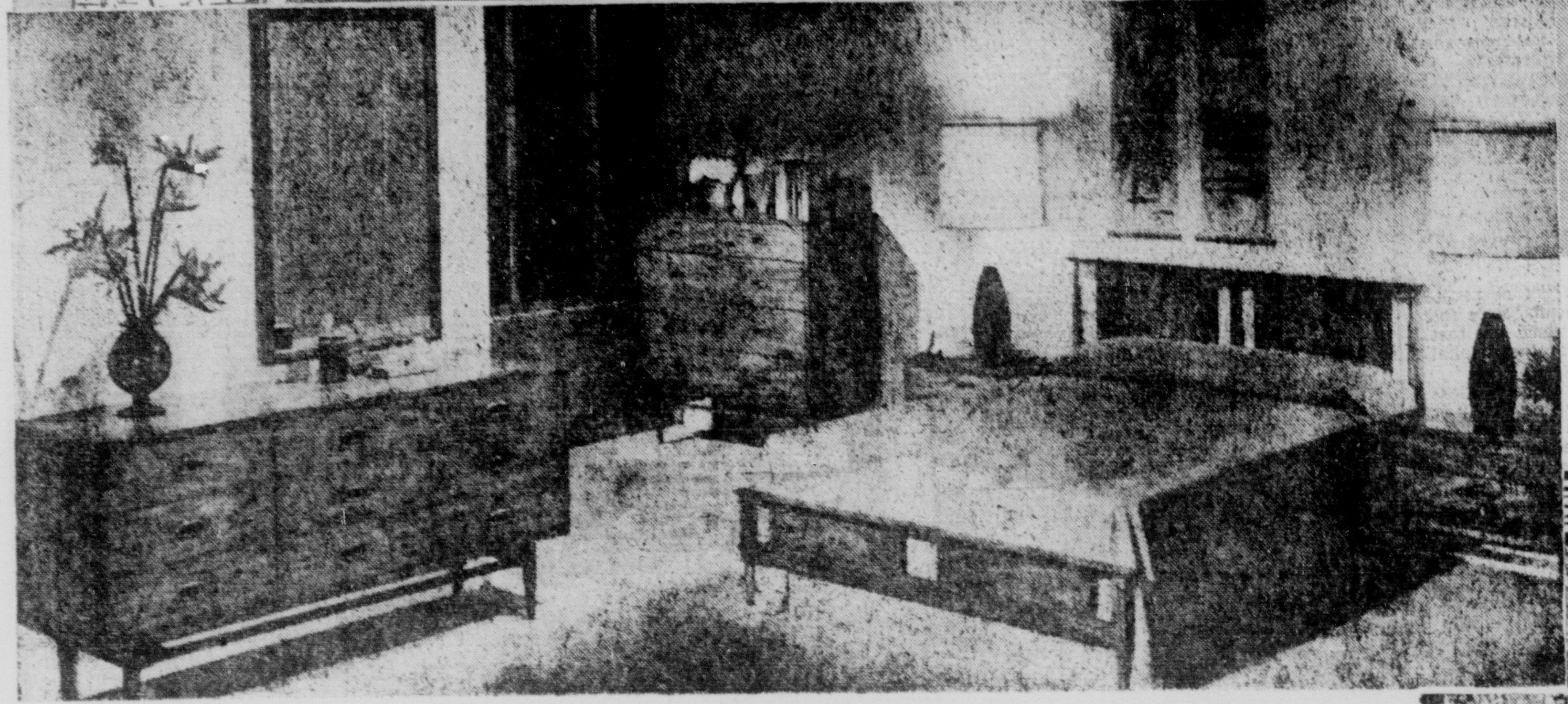

Big Value! Superb New "Mark 60" Contemporary Bedroom Includes Huge 64" Triple Dresser

- 9-drawer dresser
- Framed Mirror
- 5-Drawer Chest
- Double Bed

$199.95

A modern bedroom setting to live with and love . . . clean, sculptured lines, distinctive styling in mellow autumn brown congo teak. Note the handsome craftsmanship of the panel bed, the recessed wood drawer pulls, the graceful frame of the mirror . . . masterful detailing in the very best modern tradition. Come in, see the liveliness of the group and have it in your home!

QUALITY FURNITURE AT LOW COST...

WITH A BEAUTY THAT IS PRICELESS!

SAVE 15% to 40% NOW On Fine CARPET

Prices Slashed on Fine BROADLOOM CARPETING!

wool and nylon broadlooms
A blend of 70% virgin wool for stability of colors and 30% nylon for added wear. Rose beige, martini and Roman beige in 12-foot widths. For living area, bedroom, dining room. Orig. 9.95 sq. yd.
sq. yd. **$4.99**

perfect quality 12' broadloom
All wool Wiltons, textured uncut twist, twist frieze, cut & uncut Wilton. Short rolls. Orig. 7.95 to 10.95 sq. yd.
sq. yd. **$5.99**

100% wool wilton
Truly the luxurious carpet you have always wanted at a budget price. Rose beige, nutria, sandalwood 12-foot widths. Orig. 9.95 to 14.95 sq. yd.
sq. yd. **$6.99**

SOFA VALUES in Your Choice of Styles

- Layaway
- Charge
- Budget

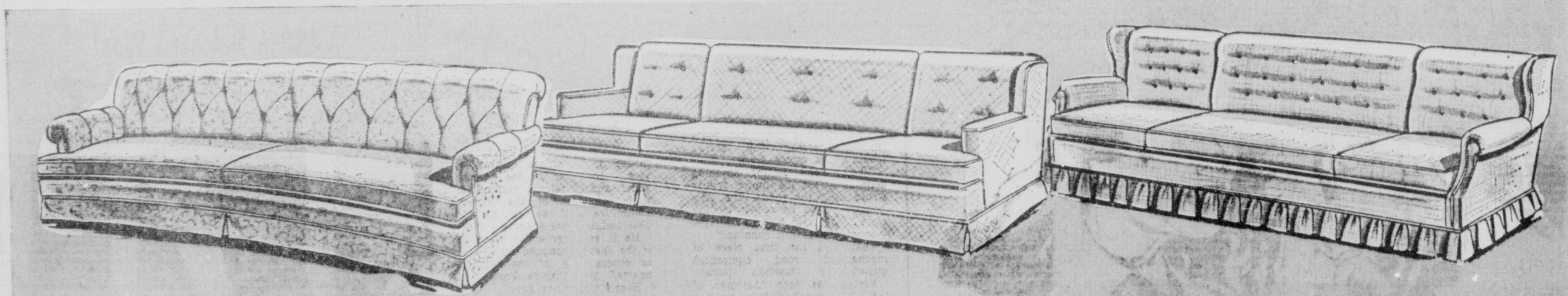

Sale ... 20% TO 44% off REGULAR PRICES

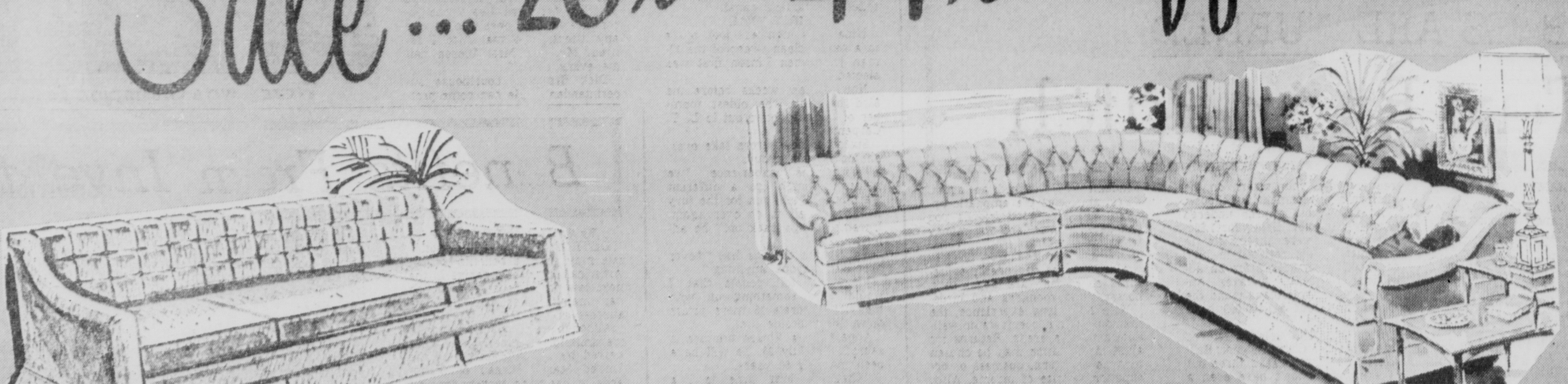

LAWSON SOFAS---Priced As Low As--$98

DIXIE BEDDING & FURNITURE CO.

CORNER WASHINGTON-NINTH STS.

You Will Always Find Plenty of Free, Convenient Parking Space on Our Huge Storeside Parking Lot

Buy with Confidence

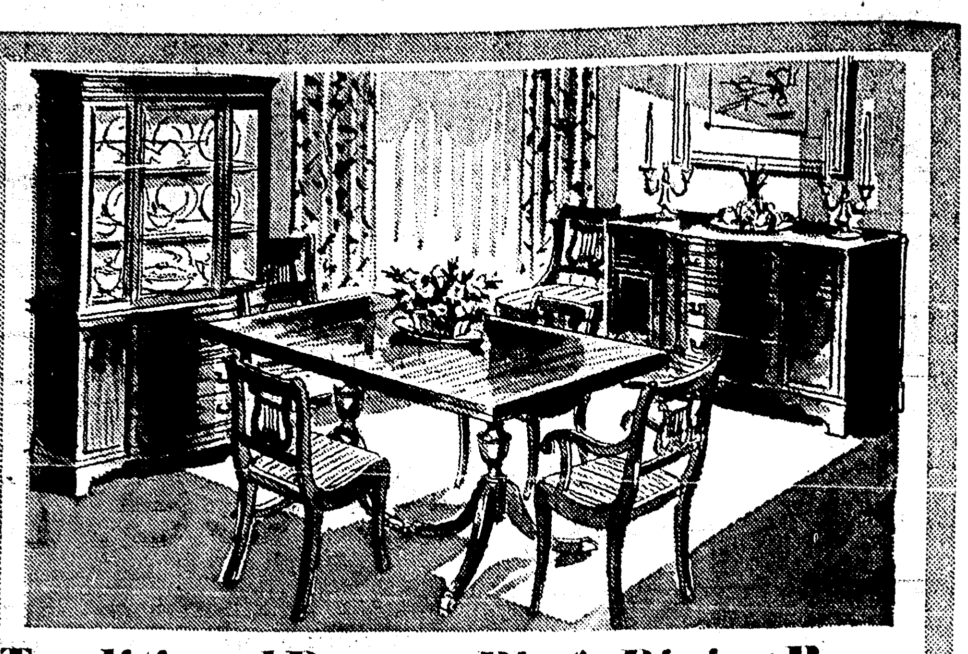

Traditional Duncan Phyfe Dining Room

IN GLOWING MAHOGANY

Here is a luxurious dining room suite in traditional Duncan Phyfe styling with a hand-rubbed beautiful mahogany finish. Large extension table, six chairs and your choice of credenza buffet or break-front china.

8 Pc. Group **$289**

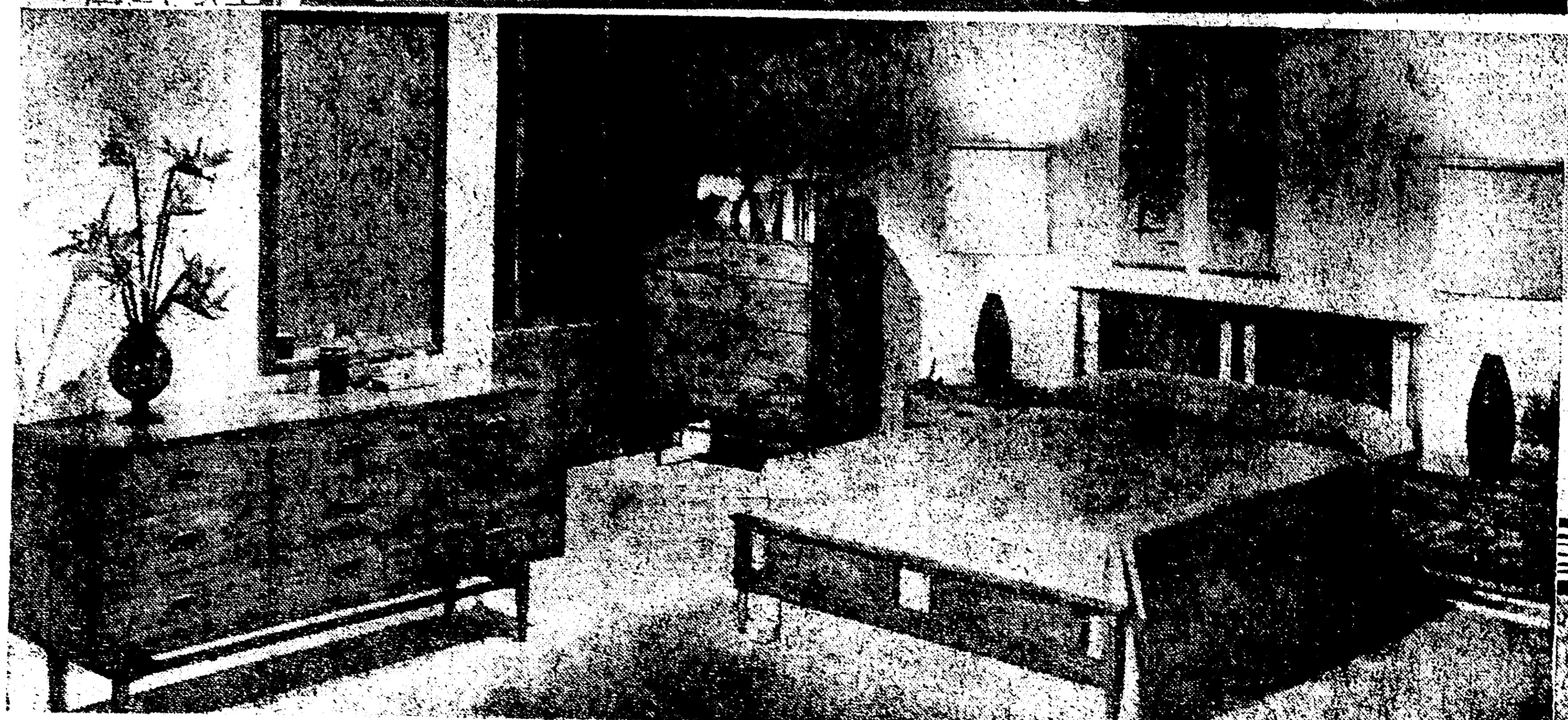

Big Value! Superb New "Mark 60" Contemporary Bedroom Includes Huge 64" Triple Dresser

- 9-drawer dresser
- Framed Mirror
- 5-Drawer Chest
- Double Bed

$199.95

A modern bedroom setting to live with and love . . . clean, sculptured lines, distinctive styling in mellow autumn brown congo teak. Note the handsome craftsmanship of the panel bed, the recessed wood drawer pulls, the graceful frame of the mirror . . . masterful detailing in the very best modern tradition. Come in, see the liveliness of the group and have it in your home!

QUALITY FURNITURE AT LOW COST...

WITH A BEAUTY THAT IS PRICELESS!

SAVE 15% to 40% NOW On Fine CARPET

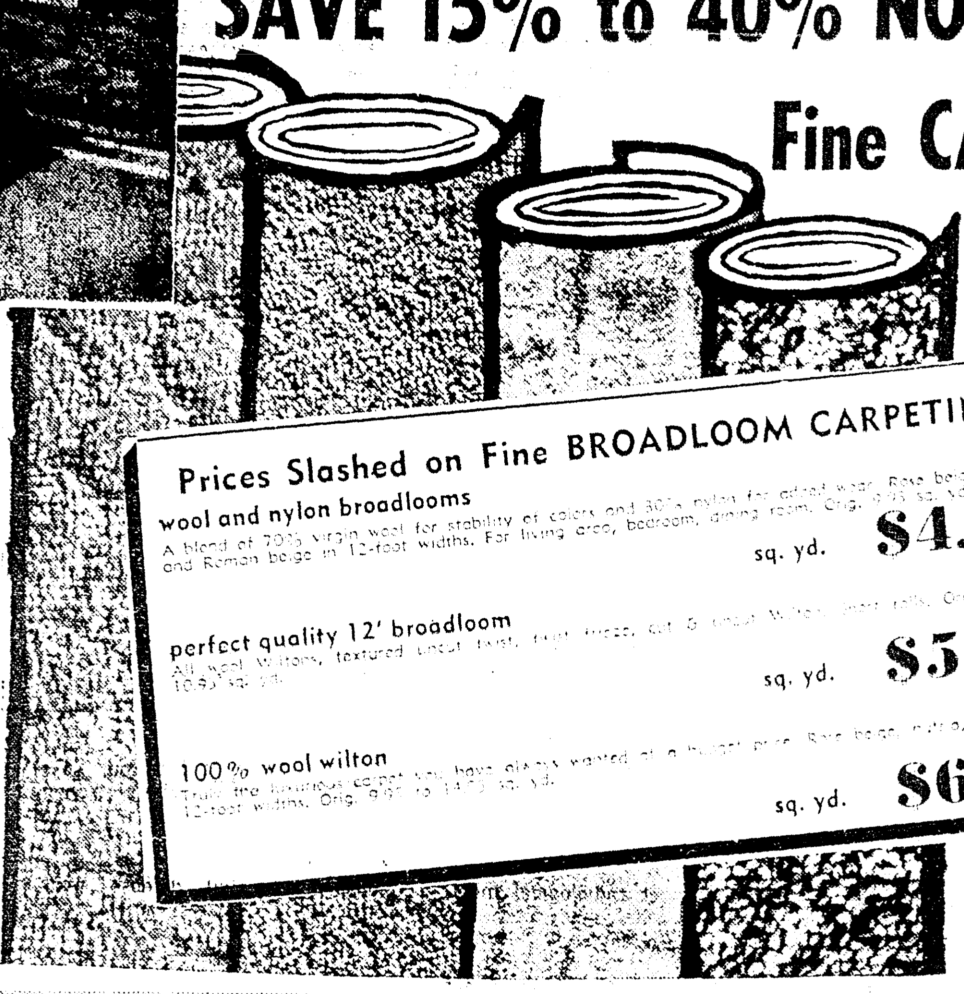

Prices Slashed on Fine BROADLOOM CARPETING!

wool and nylon broadlooms
A blend of 70% virgin wool for stability of colors and 30% nylon for added wear. Rose beige, martini and Roman beige in 12-foot widths. For living area, bedroom, dining room. Orig. 9.95 sq. yd.
sq. yd. **$4.99**

perfect quality 12' broadloom
All wool Wiltons, textured uncut twist, [illegible] frieze, cut & uncut Wiltons, short rolls. Orig. 7.95 to 10.95 sq. yd.
sq. yd. **$5.99**

100% wool wilton
Truly the luxurious carpet you have always wanted at a budget price. Rose beige, [illegible], sandalwood 12-foot widths. Orig. 9.95 to 14.95 sq. yd.
sq. yd. **$6.99**

SOFA VALUES in Your Choice of Styles

- Layaway
- Charge
- Budget

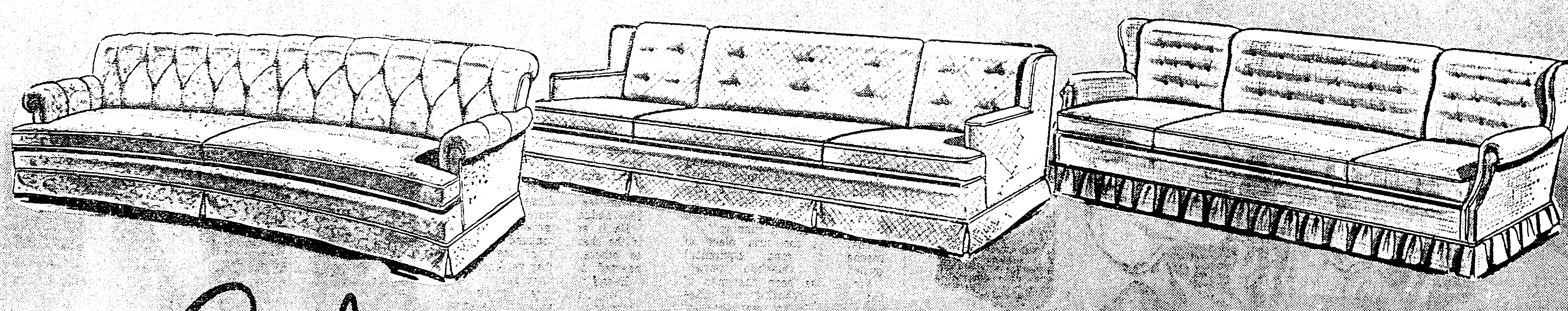

Sale... 20% TO 44% off REGULAR PRICES

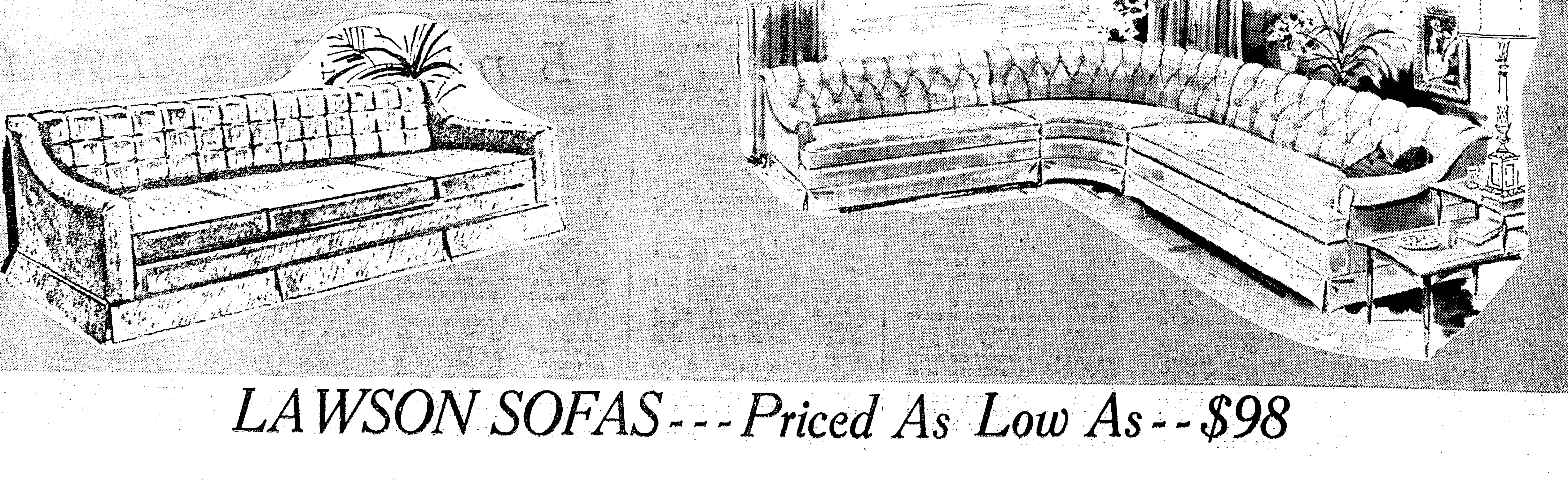

LAWSON SOFAS - - - Priced As Low As - - $98

FEATURES

TWIN CITIES' DISASTER ROLE

Refugee Center

By JIMMY HATTEN
Staff Writer

The Twin Cities, if Louisiana were victimized by atomic attack, would stand in stark contrast to other major cities of this state.

Here is the picture painted by Civil Defense officials:

Shreveport, New Orleans, Baton Rouge and possibly Lake Charles would be blackened by bomb blasts, radioactive "hot," and empty. Their once teeming streets would be deserted by a terrified population.

Monroe, however, would be overflowing with a refugee hoard from the blasted towns. Its population would probably double. Where once there lived 50,000, 100,000 would be crowded together.

IMPORTANT POINT

This, according to Mrs. Helen Agnew, Civil Defense's assistant director of area four (northeast Louisiana) makes Monroe the most important point in the state in planning for atomic emergency.

How well this area's CD program is organized and how well it can function was given the supreme test May 3-5 when a nationwide alert was put into effect.

tA about noon, a terse message detailing simulated atomic attack at points in the United States was sent out to CD offices in this country.

As the message was received, all resources at the command of local Civil Defense officials swung into action. Leaders of local public and private agencies met in conference at CD headquarters on Stone Avenue.

Their plan of action already mapped, they were concerned with contacting emergency workers and getting last minute preparations underway for receiving refugees.

There were no radio or television broadcasts from 12 until 12:30 p.m. except on the Conelrad frequency reserved for Civil Defense messages.

DUTY MULTIPLIED

Since northeast Louisiana has no major military installations as do the other principal cities of the state and since there is no concentrated industrial or other centers that would warrant attack, its duty in training to take care of the rest of the state is multiplied many times over, according to Civil Defense leaders.

There has to be provided the necessary hospital, feeding, housing and law enforcement to keep pace with the mushroomed population coming in from other points in the state.

To this end, area CD officials stress, there has been much work and planning carried out. "But," as Mrs. Agnew says, "We're not perfect, and we found some of our shortcomings in the test."

AREA HOSPITALS

Nevertheless, the groundwork has been laid. For instance, there are six 200-bed hospitals stored throughout the northeast parishes. There are two in Monroe, two in Ruston, one at Lake Providence and one at Tallulah.

In Ouachita Parish alone, 1,000 trained workers are ready to perform their tasks of nursing, housing and caring for victims of an atomic tragedy.

Monroe and West Monroe's auxiliary police forces will play a vital part in helping to control the masses in such a disaster, according to Civil Defense.

"In such a disaster," says Mrs. Agnew, "people are not the same, they tend not to be as logical."

The criminal element would have to be dealt with, and looting and violence would be a problem. Personal property would have to be protected.

In such a catastrophe, the Department of Public Welfare would play a leading role in caring for people; traffic would be an essential part of the program also.

Under the situation, day-to-day living would have to continue, therefore offices such as the employment bureau would come in for their share of the work.

Families should be prepared to accept the homeless into their houses and should have the necessary training and facilities to cope with the situation, CD officials stress.

The Department of Health, with its knowledge of sanitation, would conduct radiological monitoring to make sure food and water would be safe for human consumption.

A step ahead of the game are the fire departments of northeast Louisiana towns, according to Mrs. Agnew. Already they have adopted interchangeable nozzles and fire hydrants.

This would make it possible for units from any town to fight a fire in any of the other towns.

Mass feeding teams have been trained in Tensas Parish, Monroe and West Monroe.

"BREADBASKET"

Serving as the "breadbasket" of the state, Monroe will be put under a huge strain in case of atom disaster.

Alexandria could not be counted on, say CD officials, since the state government would use that area after leaving the capital city of Baton Rouge.

Camp Beauregard near Alexandria would be the new capital.

In addition to all the other duties already mapped out for this area, the northeastern parishes may be called on to send medical and rescue teams into the disaster sections. Along that line, there has been much training also.

"Our major problem," according to Mrs. Agnew, "is to awaken people to the need for taking care of themselves."

This includes, she points out, how to make sure the water and food will be fit for consumption and how to avoid coming in contact with too much radiation.

CD has embarked on a program to educate the public along these lines, she said.

Even if everything were in complete order as far as training and preparation goes, fate enters into the picture and could play havoc with the "Master Plan."

The shifting winds could very well blow in radioactive dust into the area. Also, there is the problem of securing the necessary drinking water under such conditions.

"A person could probably go three weeks without food, but I doubt if he could last four days without liquid," Mrs. Agnew said.

There has been much accomplished in civil defense work and there remains much work in the future. A lot of it is up to one individual, CD officials stress —YOU.

W. J. 'Uncle Bill' Vinson Gives Final Dictation To Miss Nell Cheek.

AFTER 32 YEARS SERVICE

Last Roll Call For Juror

By MARY ANNE CORPIN
Staff Writer

W. J. "Uncle Bill" Vinson, ward two's fiery police juror for 32 years, answers his last roll call this month.

Since 1928, Uncle Bill has guided the footsteps of his native ward. He's utilized a sharp mind, a respect for the value of the dollar and knife - edged arguments to get his theories okayed by the jury.

And the people in his ward said, "Go to it, Bill," for eight consecutive terms.

NEVER MISSED

W. J. Vinson has been blind since 1936. But for 21 straight years, he never missed a meeting, never was late.

He would rather argue a point against the whole jury than be a "good joe." "You've got to have arguments. If everybody says 'yes,' you haven't got anything," he believes.

Back in the days when the parish equipment consisted of two mule - pulled graders, the Spanish - American War veteran fought for a motor grader.

"We weren't getting anything done. At least the motor grader would drag the roads. The jury bought it and parked it by my store. They said it was all right —once they saw it running."

That was the first piece of mechanized road equipment owned by Ouachita parish.

Vinson has been chairman of the vital purchasing committee since 1936. He has seen the parish acquire more than $200,000 worth of equipment, plus the recent, controversial $47,000 gradall.

He started from scratch in his own ward, developed a quarter mile of parish highway into 55 miles of road, put through 20 miles of drainage canal.

FIRST TIME

Nine crew members took office in a near - clean sweep of the 12-man jury when Vinson first was elected.

Now, a few weeks before his 83rd birthday, the oldest member of the jury bows out to L. T. Carpenter.

Six other new jurors take over, on the 16-man group.

"With the experience I've gained, I might go a different way, but I'd still run for the jury if I had it all to do over again. I wanted to go back on," he admits.

He reveals that he has "never promised anyone anything."

"I would tell people that I would take something up with the jury. There's 15 more jurors down there beside me."

Apparently a Vinson promise is sacred. On July 23, he will have been married 60 years.

"That's a long time to live with one woman," he quips.

He still is ready to take a whack at things which "need changing," including too - large public groups.

"If the newspapers of this state would get together and bring about 10-member boards and police juries, we'd get a lot more done."

"Staggered terms" recently suggested by the Police Jury Association don't find favor with Uncle Bill. Under the suggestion, jurors would serve six year terms, rather than four years, and part of the jury would be elected every two years.

"If you put one quart of bad oil into four quarts of good oil, you have five quarts of bad. Same way with staggered terms. If you want any kind of reform, you can't have it. The old 'dyed-in-the-wool' bunch stays on in the majority. The school board has staggered terms now," he comments.

He doesn't like night meetings.

PREFERENCE

"They're not as efficient. A man works all day, comes to the meeting tired, and he doesn't want to argue about important matters.

"I believe in getting up there and disagreeing if I don't like something," he explains.

Because of this attitude, or in spite of it, he has been the jury's vice - president for four years, vice - chairman of the finance committee, member of road committee and drainage committee, vice - chairman of the charity relief and donations committee, first chairman of the library committee and served on the 1960 budget committee.

He is an enigma. To some he is the sharp - tongued critic . . . to others, one of the biggest-hearted men they've known.

Here's what they say:

Miss Nell Cheek, police jury secretary - treasurer: "He knows what type worker you are. God has given him an instinct that you and I don't have."

Mrs. E. H. Hill, secretary-treasurer for many years: "He was sharp with me at times, but he was one of the best friends I had on the police jury. He and Fletcher Studdard (ward one juror) are the only ones who've paid any attention to me since I retired. Mr. and Mrs. Vinson call me every week."

Dick Brothers, courthouse superintendent: "He can come pretty close to telling you what happened way back yonder. Remarkable memory."

Mrs. Mae Lucky, registrar of voters: "A lot of people respect him."

R. Dean Farr, clerk of court: "Mr. Vinson always cooperated with the clerk's office. He has been extremely helpful to us."

Hardy Wells, parish engineer: "He has a heart of gold, he will do anything for you. And he knows every road in ward two, exactly who lives on it and how it was built. Besides, he can just about ride over roads and tell if they are in bad shape or not."

M. W. Montgomery, jury president: "He's very conscientious. Blindness has not hampered his work. He tried to do what he thought was best for the parish. I'll miss him very much."

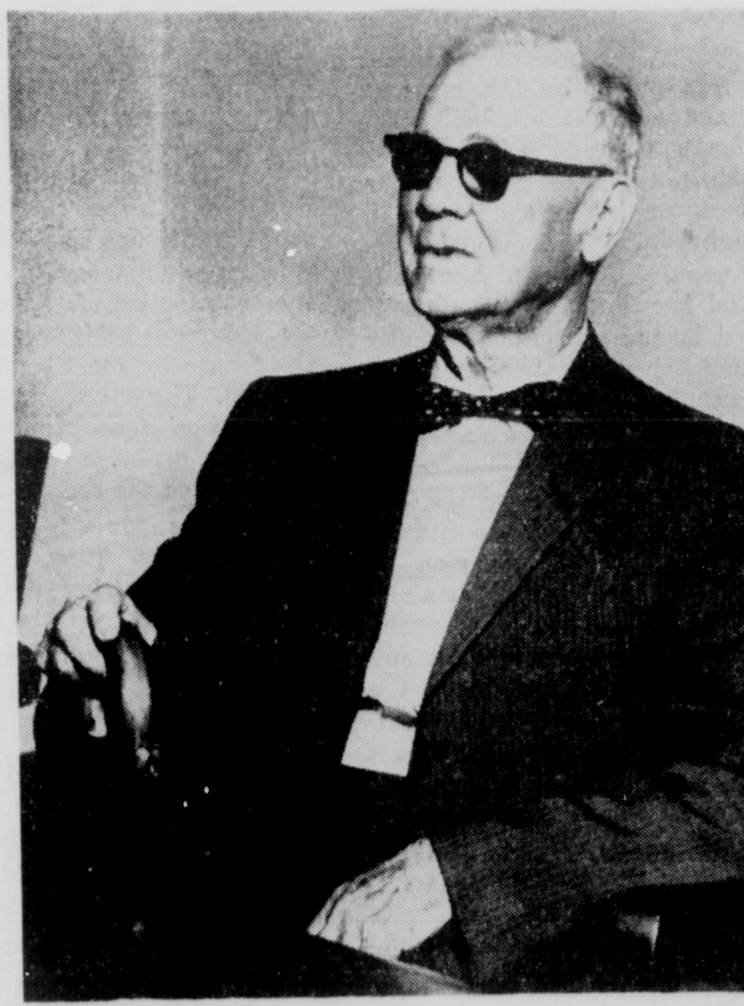

Ward Two's Champion For 32 Years

TABLES ARE TURNED

Tax Briar Patch

By WILLIAM C. OWEN

WASHINGTON (AP) — Sixty million Americans have just gone through the briar patch of income tax filing. Now the Internal Revenue Service is working at full steam to meet its own deadline.

Some 35 million citizens are due to get refunds—the average range is $110 to $113—and the law gives IRS only until May 31 to send them out. After that IRS has to pay a penalty, the same as you would if you missed your deadline.

VERIFICATION

At the moment, in IRS' three big service centers, in Lawrence, Mass., Kansas City, Mo., and Ogden, Utah and in the Washington headquarters, punch card machines and computers are flipping the returns through various checks. But it may take two years, or longer, before IRS is ready to put your return on the shelf in a government warehouse.

At first, most returns undergo math verification. Last year 1,800,000 returns were inaccurate in arithmetic. This resulted in bills to 1,100,000 Americans for an additional $84,600,000 in taxes. Another 700,000 Americans found the math check put $42,200,000 back in their pockets.

Then too, IRS selects returns for audit. IRS Commissioner Russell C. Harrington says three out of every four don't have even a small mistake, and of the remainder, tax changes from detailed audit are often insignificant.

But big errors do pop up, and so do odd ones. One taxpayer filed a return in which he sought to deduct contributions to Hialeah race track. Another taxpayer claimed six dependents, whose names were all different. "Are you sure you understand what dependents are?" asked an agent. "Yes, sir," was the emphatic answer, "They're good friends you can depend on to lend you money when you need it."

ALSO LISTED

Also listed as dependents on returns each year are dogs, cats, horses, even monkeys and birds.

Wise from long experience, the taxmen try to concentrate on well-known trouble areas. Returns for audit investigation may be chosen by type of return, business or occupation, or size of income. Also, a particular profession or business may receive special attention one year, and another the next.

In one recent year this auditing program accounted for nearly $1,400,000,000 in additional taxes and penalties.

"I think I can say the would-be tax cheat today faces as great a hazard as ever in our history," says Harrington.

Benefits From Inventor

By JACK VANDENBERG

DETROIT (UPI) — U.S. motorists may get the benefits of an American inventor's genius in the next few years because a British car manufacturer has made a success of it.

Although the electromagnetic transmission originally was conceived by Jacob Radinow of the United States Bureau of Standards, it has been largely ignored by American car makers until recently.

It might have gone on in obscurity except for the fact the British company, Smiths Motor Accessories, Ltd., developed it and put it into production for the Hillman Minx, which is now being imported into this country.

Now Eaton Manufacturing Co., which patented Radinow's idea after developing it, has convinced some American auto makers they should look into the possibilities of using the electromagnetic transmission on American compact cars.

SIMPLER

It has been installed on a number of U.S. cars on an experimental basis. The experimental version being tested by American car makers is simpler than the one on the Hillman Minx but it is still expected to take at least two years to work out an acceptable version.

Clifford S. Steadman, general manager of the English firm which makes the electromagnetic transmissions for the Hillman Minx, told Automotive News recently that this type of transmission was not practical for engines with displacement greater than 2½ liters — 150 to 160 cubic inches. This would limit it to compact cars in the United States.

Steadman said the electromagnetic transmission was impractical for larger engines because manufacturing costs and the size of the transmission mount faster than its output. Just the opposite is true of the fluid couplings and torque converters used in automatic transmissions in American-made cars today.

The transmission is filled with a magnetic powder which, when energized by electrical current, creates a bond between the power shaft of the transmission and the shaft which delivers power to the wheels of a car.

FEATURES

TWIN CITIES' DISASTER ROLE

Refugee Center

By JIMMY HATTEN
Staff Writer

The Twin Cities, if Louisiana were victimized by atomic attack, would stand in stark contrast to other major cities of this state.

Here is the picture painted by Civil Defense officials:

Shreveport, New Orleans, Baton Rouge and possibly Lake Charles would be blackened by bomb blasts, radioactive "hot," and empty. Their once teeming streets would be deserted by a terrified population.

Monroe, however, would be overflowing with a refugee hoard from the blasted towns. Its population would probably double. Where once there lived 50,000, 100,000 would be crowded together.

IMPORTANT POINT

This, according to Mrs. Helen Agnew, Civil Defense's assistant director of area four (northeast Louisiana) makes Monroe the most important point in the state in planning for atomic emergency.

How well this area's CD program is organized and how well it can function was given the supreme test May 3-5 when a nationwide alert was put into effect.

(A about noon, a terse message detailing simulated atomic attack at points in the United States was sent out to CD offices in this country.

As the message was received, all resources at the command of local Civil Defense officials swung into action. Leaders of local public and private agencies met in conference at CD headquarters on Stone Avenue.

Their plan of action already mapped, they were concerned with contacting emergency workers and getting last minute preparations underway for receiving refugees.

There were no radio or television broadcasts from 12 until 12:30 p.m. except on the Conelrad frequency reserved for Civil Defense messages.

DUTY MULTIPLIED

Since northeast Louisiana has no major military installations as do the other principal cities of the state and since there is no concentrated industrial or other centers that would warrant attack, its duty in training to take care of the rest of the state is multiplied many times over, according to Civil Defense leaders.

There has to be provided the necessary hospital, feeding, housing and law enforcement to keep pace with the mushroomed population coming in from other points in the state.

To this end, area CD officials stress, there has been much work and planning carried out. "But," as Mrs. Agnew says, "We're not perfect, and we found some of our shortcomings in the test."

AREA HOSPITALS

Nevertheless, the groundwork has been laid. For instance, there are six 200-bed hospitals stored throughout the northeast parishes. There are two in Monroe, two in Ruston, one at Lake Providence and one at Tallulah.

In Ouachita Parish alone, 1,000 trained workers are ready to perform their tasks of nursing, housing and caring for victims of an atomic tragedy.

Monroe and West Monroe's auxiliary police forces will play a vital part in helping to control the masses in such a disaster, according to Civil Defense.

"In such a disaster," says Mrs. Agnew, "people are not the same, they tend not to be as logical."

The criminal element would have to be dealt with, and looting and violence would be a problem. Personal property would have to be protected.

In such a catastrophe, the Department of Public Welfare would play a leading role in caring for people; traffic would be an essential part of the program also.

Under the situation, day-to-day living would have to continue, therefore offices such as the employment bureau would come in for their share of the work.

Families should be prepared to accept the homeless into their houses and should have the necessary training and facilities to cope with the situation, CD officials stress.

The Department of Health, with its knowledge of sanitation, would conduct radiological monitoring to make sure food and water would be safe for human consumption.

A step ahead of the game are the fire departments of northeast Louisiana towns, according to Mrs. Agnew. Already they have adopted interchangeable nozzles and fire hydrants.

This would make it possible for units from any town to fight a fire in any of the other towns.

Mass feeding teams have been trained in Tensas Parish, Monroe and West Monroe.

"BREADBASKET"

Serving as the "breadbasket" of the state, Monroe will be put under a huge strain in case of atom disaster.

Alexandria could not be counted on, say CD officials, since the state government would use that area after leaving the capital city of Baton Rouge.

Camp Beauregard near Alexandria would be the new capital.

In addition to all the other duties already mapped out for this area, the northeastern parishes may be called on to send medical and rescue teams into the disaster sections. Along that line, there has been much training also.

"Our major problem," according to Mrs. Agnew, "is to awaken people to the need for taking care of themselves."

This includes, she points out, how to make sure, the water and food will be fit for consumption and how to avoid coming in contact with too much radiation.

CD has embarked on a program to educate the public along these lines, she said.

Even if everything were in complete order as far as training and preparation goes, fate enters into the picture and could play havoc with the "Master Plan."

The shifting winds could very well blow in radioactive dust into the area. Also, there is the problem of securing the necessary drinking water under such conditions.

"A person could probably go three weeks without food, but I doubt if he could last four days without liquid," Mrs. Agnew said.

There has been much accomplished in civil defense work and there remains much work in the future. A lot of it is up to one individual, CD officials stress —YOU.

W. J. 'Uncle Bill' Vinson Gives Final Dictation To Miss Nell Cheek.

AFTER 32 YEARS SERVICE

Last Roll Call For Juror

By MARY ANNE CORPIN
Staff Writer

W. J. "Uncle Bill" Vinson, ward two's fiery police juror for 32 years, answers his last roll call this month.

Since 1928, Uncle Bill has guided the footsteps of his native ward. He's utilized a sharp mind, a respect for the value of the dollar and knife - edged arguments to get his theories okayed by the jury.

And the people in his ward said, "Go to it, Bill," for eight consecutive terms.

NEVER MISSED

W. J. Vinson has been blind since 1936. But for 21 straight years, he never missed a meeting, never was late.

He would rather argue a point against the whole jury than be a "good joe." "You've got to have arguments. If everybody says 'yes,' you haven't got anything," he believes.

Back in the days when the parish equipment consisted of two mule - pulled graders, the Spanish - American War veteran fought for a motor grader.

"We weren't getting anything done. At least the motor grader would drag the roads. The jury bought it and parked it by my store. They said it was all right —once they saw it running."

That was the first piece of mechanized road equipment owned by Ouachita parish.

Vinson has been chairman of the vital purchasing committee since 1936. He has seen the parish acquire more than $200,000 worth of equipment, plus the recent, controversial $47,000 gradall.

He started from scratch in his own ward, developed a quarter mile of parish highway into 55 miles of road, put through 20 miles of drainage canal.

FIRST TIME

Nine crew members took office in a near - clean sweep of the 12-man jury when Vinson first was elected.

Now, a few weeks before his 83rd birthday, the oldest member of the jury bows out to L. T. Carpenter.

Six other new jurors take over, on the 16-man group.

"With the experience I've gained, I might go a different way, but I'd still run for the jury if I had it all to do over again. I wanted to go back on," he admits.

He reveals that he has "never promised anyone anything."

"I would tell people that I would take something up with the jury. There's 15 more jurors down there beside me."

Apparently a Vinson promise is sacred. On July 23, he will have been married 60 years.

"That's a long time to live with one woman," he quips.

He still is ready to take a whack at things which "need changing," including too - large public groups.

"If the newspapers of this state would get together and bring about 10-member boards and police juries, we'd get a lot more done."

"Staggered terms" recently suggested by the Police Jury Association don't find favor with Uncle Bill. Under the suggestion, jurors would serve six year terms, rather than four years, and part of the jury would be elected every two years.

"If you put one quart of bad oil into four quarts of good oil, you have five quarts of bad. Same way with staggered terms. If you want any kind of reform, you can't have it. The old 'dyed-in-the-wool' bunch stays on in the majority. The school board has staggered terms now," he comments.

He doesn't like night meetings.

PREFERENCE

"They're not as efficient. A man works all day, comes to the meeting tired, and he doesn't want to argue about important matters.

"I believe in getting up there and disagreeing if I don't like something," he explains.

Because of this attitude, or in spite of it, he has been the jury's vice - president for four years, vice - chairman of the finance committee, member of road committee and drainage committee, vice - chairman of the charity relief and donations committee, first chairman of the library committee and served on the 1960 budget committee.

He is an enigma. To some he is the sharp - tongued critic . . . to others, one of the biggest-hearted men they've known.

Here's what they say:

Miss Nell Cheek, police jury secretary - treasurer: "He knows what type worker you are. God has given him an instinct that you and I don't have."

Mrs. E. H. Hill, secretary-treasurer for many years: "He was sharp with me at times, but he was one of the best friends I had on the police jury. He and Fletcher Studdard (ward one juror) are the only ones who've paid any attention to me since I retired. Mr. and Mrs. Vinson call me every week."

Dick Brothers, courthouse superintendent: "He can come pretty close to telling you what happened way back yonder. Remarkable memory."

Mrs. Mae Lucky, registrar of voters: "A lot of people respect him."

R. Dean Farr, clerk of court: "Mr. Vinson always cooperated with the clerk's office. He has been extremely helpful to us."

Hardy Wells, parish engineer: "He has a heart of gold, he will do anything for you. And he knows every road in ward two, exactly who lives on it and how it was built. Besides, he can just about ride over roads and tell if they are in bad shape or not."

M. W. Montgomery, jury president: "He's very conscientious. Blindness has not hampered his work. He tried to do what he thought was best for the parish. I'll miss him very much."

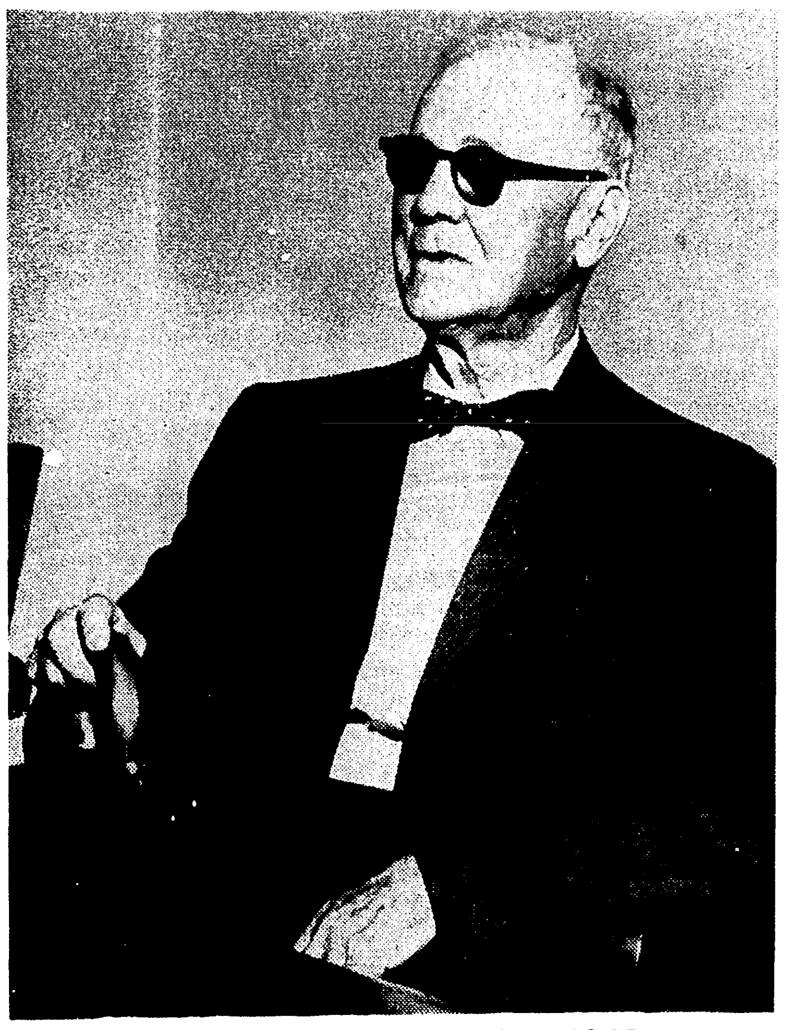

Ward Two's Champion For 32 Years

TABLES ARE TURNED

Tax Briar Patch

By WILLIAM C. OWEN

WASHINGTON (AP) — Sixty million Americans have just gone through the briar patch of income tax filing. Now the Internal Revenue Service is working at full steam to meet its own deadline.

Some 35 million citizens are due to get refunds—the average range is $110 to $113—and the law gives IRS only until May 31 to send them out. After that IRS has to pay a penalty, the same as you would if you missed your deadline.

VERIFICATION

At the moment, in IRS' three big service centers, in Lawrence, Mass., Kansas City, Mo., and Ogden, Utah and in the Washington headquarters, punch card machines and computers are flipping the returns through various checks. But it may take two years, or longer, before IRS is ready to put your return on the shelf in a government warehouse.

At first, most returns undergo math verification. Last year 1,800,000 returns were inaccurate in arithmetic. This resulted in bills to 1,100,000 Americans for an additional $84,600,000 in taxes. Another 700,000 Americans found the math check put $42,200,000 back in their pockets.

Then too, IRS selects returns for audit. IRS Commissioner Russell C. Harrington says three out of every four don't have even a small mistake, and of the remainder, tax changes from detailed audit are often insignificant.

But big errors do pop up, and so do odd ones. One taxpayer filed a return in which he sought to deduct contributions to Hialeah race track. Another taxpayer claimed six dependents, whose names were all different. "Are you sure you understand what dependents are?" asked an agent. "Yes, sir," was the emphatic answer, "They're good friends you can depend on to lend you money when you need it."

ALSO LISTED

Also listed as dependents on returns each year are dogs, cats, horses, even monkeys and birds.

Wise from long experience, the taxmen try to concentrate on well-known trouble areas. Returns for audit investigation may be chosen by type of return, business or occupation, or size of income. Also, a particular profession or business may receive special attention one year, and another the next.

In one recent year this auditing program accounted for nearly $1,400,000,000 in additional taxes and penalties.

"I think I can say the would-be tax cheat today faces as great a hazard as ever in our history," says Harrington.

Benefits From Inventor

By JACK VANDENBERG

DETROIT (UPI) — U.S. motorists may get the benefits of an American inventor's genius in the next few years because a British car manufacturer has made a success of it.

Although the electromagnetic transmission originally was conceived by Jacob Radinow of the United States Bureau of Standards, it has been largely ignored by American car makers until recently.

It might have gone on in obscurity except for the fact the British company, Smiths Motor Accessories, Ltd., developed it and put it into production for the Hillman Minx, which is now being imported into this country.

Now Eaton Manufacturing Co., which patented Radinow's idea after developing it, has convinced some American auto makers they should look into the possibilities of using the electromagnetic transmission on American compact cars.

SIMPLER

It has been installed on a number of U.S. cars on an experimental basis. The experimental version being tested by American car makers is simpler than the one on the Hillman Minx but it is still expected to take at least two years to work out an acceptable version.

Clifford S. Steadman, general manager of the English firm which makes the electromagnetic transmissions for the Hillman Minx, told Automotive News recently that this type of transmission was not practical for engines with displacement greater than 2½ liters — 150 to 160 cubic inches. This would limit it to compact cars in the United States.

Steadman said the electromagnetic transmission was impractical for larger engines because manufacturing costs and the size of the transmission mount faster than its output. Just the opposite is true of the fluid couplings and torque converters used in automatic transmissions in American-made cars today.

The transmission is filled with a magnetic powder which, when energized by electrical current, creates a bond between the power shaft of the transmission and the shaft which delivers power to the wheels of a car.

Monroe Morning World

Page Two-B

Sunday, May 8, 1960

EDITORIALS

False Prophets

False prophets — those people who make fantastic charges, claims and are masters at misrepresenting the facts — seem to come forth with their most insidious attacks during an election campaign. Despite hope to the contrary, the current mayoralty race is no exception. Certain candidates and groups are presently engaged in the spreading of malicious rumors and spurious facts about Mayor W. L. (Jack) Howard, who is seekng re-election in the May 14 City Primary.

Although guised as a constructive program, the platform of some of these candidates would actually destroy in many respects the tremendous progress Monroe has made in the past four years if ever they were put into effect.

For example, one candidate is proposing to do away with the sanitation tax if he is elected. Since he is asking people to vote for him on the basis of this particular promise, certainly the citizens of Monroe are entitled to know what he wants to do with the city sanitation department, which has rendered excellent service.

Does he plan to eliminate the service entirely?

Does he plan to reduce the pay of the workers from $40 to $30 weekly? Obviously, to do so would result in a poor grade of service at best.

Does he plan to cut down on the number of employes in the department? The minimum is now being used.

Does he plan to force homeowners to place their garbage cans on the street in front of their homes rather than have the backyard pickup now in effect?

If he plans to continue the present service, how does he propose to finance the operation? Does he plan to increase the present property tax? To obtain the necessary revenue to operate the department at its present level an addition of seven mills to the current tax structure would be required.

Actually, the present sanitation tax was placed by the previous administration. It originally cost residents $3 each and business establishments $15 monthly. The present administration, with an amendment to the ordinance in August, 1956, reduced the residential tax to $2. At the time, it placed business firms on a dollar volume schedule, starting at $3 and ranging to $25.

In other words, some candidates are making big promises in regard to the santitation tax, but they do not tell you, the citizens of Monroe, how they plan to operate the department. Certainly, you are entitled to know the answer to this queston from any candidate who wants to be the leader in this city.

There has been some misrepresentation of the facts about the operation of the city's electric and water facilities. The true facts are these:

The mayor has no authority whatsoever over this department. In 1956, the Louisiana Legislature created the present Monroe Utilities Commission which has complete control over operation of this department. The law also specifically states that the commission has the sole authority either to raise or lower existing rates.

For the first time, probably in history, the city is making money from its water and electric operation, and at the same time, is able to finance vital equipment purchases necessary to keep up with this fast-growing city. It is needless to point out that residents of Monroe are now enjoying service second to none. This, as many know, was not the case five years ago.

What do the critics of the water and electric department plan to do with it? Do they plan to return it to control of the city council and thereby make it a political pawn again? Do they plan to return to the old system of extremely poor service?

Certainly, the citizens of Monroe should be given the answer to a question as vital as this.

Another erroneous charge has been the one that Monroe has the highest tax structure in the state. Nothing is farther from the truth.

For example in 1956-57, the tax rate for Monroe was 33 mills. In 1959, it was 28½ mills, which includes the city school tax. This is the lowest schedule of any major city in Louisiana. Following are figures showing the tax structure in millage of other cities in the state:

West Monroe	42.30
Alexandria	59.50
Lafayette	54.00
Shreveport	36.00
Lake Charles	35.14

This information is available to any citizen of Monroe. All he has to do is write city officials of other towns involved to obtain it.

There have been other reductions by the present administration, such as lower insurance rates on property. This was effective in March, 1957.

Another charge that has frequently been made was that there has been an increase in the number of city employes. The records show that this is not true.

When the present administration went into office in 1956, there were 595 city workers. Today, there are 587. This decrease has been effected despite the increase in city services. At the same time, much better service has been rendered the people than in the past.

It would not be fair not to list some of the other accomplishments of Mayor Howard. And Mayor Howard himself would be the first to admit that such accomplishments are not his alone — but were the result of the efforts of the people of Monroe, who wanted progress for their city, working hand - in - hand with their elected officials.

For example, the city is out of debt today. It was not four years ago. The city now has an excellent street program underway, including the construction of two underpasses. Monroe is being planned for in the future by the Planning Commission. There was no Planning Commission four years ago. An excellent drainage program has been started for the city.

These are only a few of the accomplishments. They have been made by practicing economy in government and by the efficient operation of the electric and water facilities, and while taxes were being reduced.

Therefore, when a candidate proposes to do away with existing formulas of operation which have been successful, he should at least give residents of Monroe a plan on how he proposes to improve on them. And this plan should be spelled out in detail. So far, the candidates who are doing the criticizing have not done so.

Approximately 7,400 persons lost their lives in fires that caused an estimated $1.5 billion worth of damage in 1959, according to fire prevention specialists of Allied Chemical's Barrett Division.

Ancient Aztecs used the chocolate bean from the cacao tree as money, instead of their hoards of gold and silver.

Although Washington is the smallest of the western states, it is larger than all of New England and is six times the sie of Maryland.

A Layer Of Fear

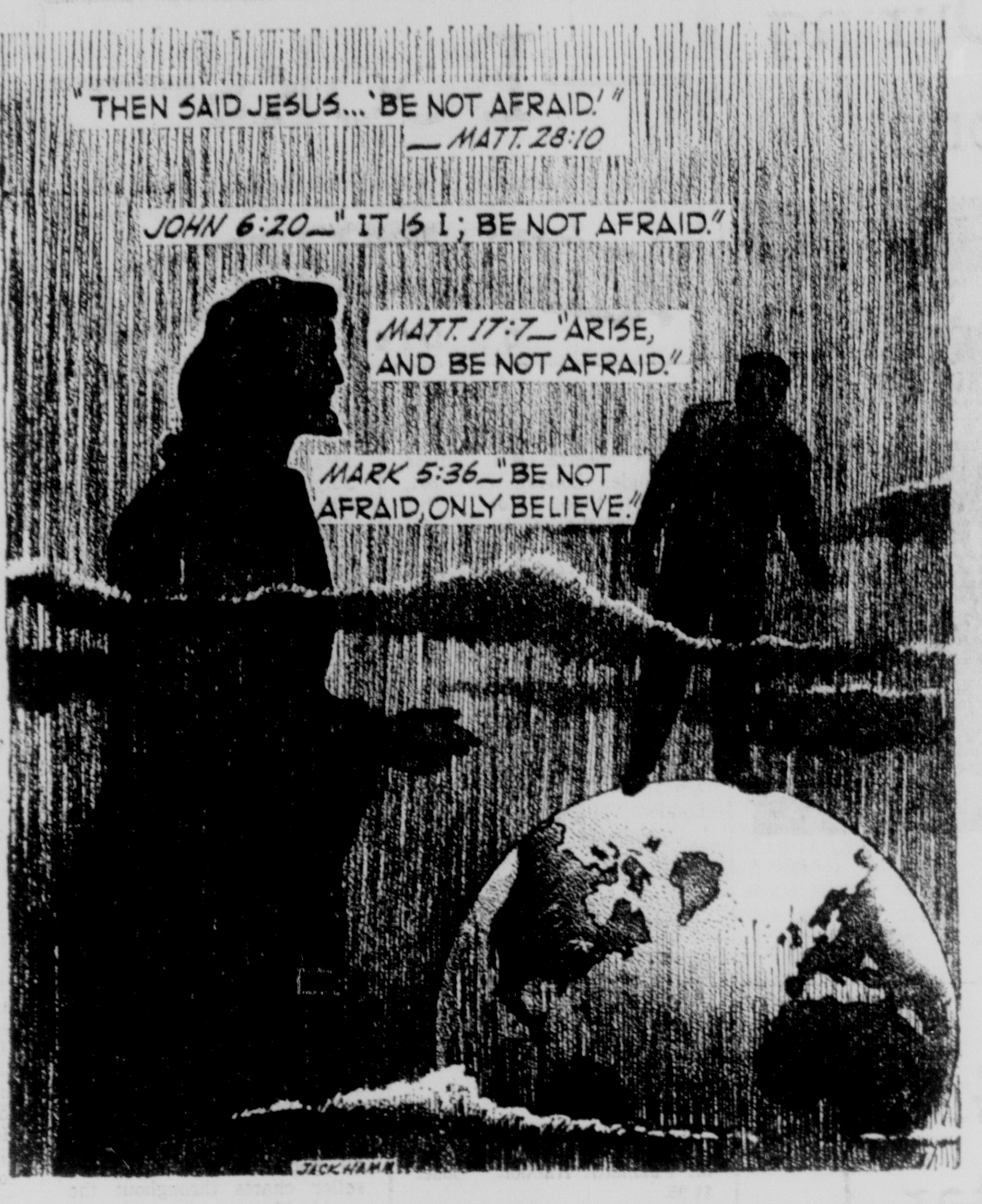

GEORGE SOKOLSKY

Sexy Dressing In College

Most Women And Girls Make Better Appearance With Proper Clothes Adornment Than Nude

Barnard College is the female part of Columbia University, a distinguished institution of learning. When I went to this university, the boys wore collars, neckties and jackets which, on the whole, gave the appearance of tidiness and even cultural gentility. The girls, of course, wore skirts which were then regarded as essential to a ladylike appearance. If a girl appeared on the campus in those abbreviated undergarments which now seem so stylish, she would have been arrested by the municipal police.

Well, as the saying goes, times have changed and as girl seeks boy, she dresses sexily. It could, of course, be said that a clean and virginal mind could gaze upon the nude without an ignoble thought. Perhaps that is possible if the body is of amazing beauty, but let it be said in Gath as well as anywhere else, that unfortunately few women, no matter at what age, can be uncovered without losing in esthetic value. The good Lord has not been so kind in His depository of curves, clumps of fat and similar inequities, to make beauty available altogether unassisted by the artifices that women have learned to use from time immemorial.

Therefore, a mass of half-nude teen-agers is a sight to behold. Their legs are too fat, too unformed. Too many young girls, in these days of sweetened beverages and high caloric foods, too early resemble Rubens' models for their own good.

When President Millicent McIntosh of Barnard, at the suggestion of President Grayson Kick of Columbia University, told the girls to put on more clothes, she did it, I think, for the wrong reasons. She should have said to the girls who wear pants and Bermuda and other kinds of shorts:

"You look like hell! Go and dress up!"

It appears that some of the girls protested. They said that they could wear what they pleased and that it was none of the business of the university. I went through all that 40-odd years ago and have long since discovered that it is ordinary good manners, if you enter a person's house, to be dressed as your hostess desires. Otherwise, stay home. I have taken my shoes off in Japan; put them on in China; worn a white tie and a black tie; a boiled shirt and striped trousers, not because I wanted to wear such clothes, but I recognized the universal principle of good manners that the host decides the clothes.

Kids who believe that they gain something of independence by such externals are at best ill-mannered. I do not believe that Walter Lippmann will recall this episode which occurred about 44 years ago. Some of us, in this same university, published a magazine called "Challenge" with which we were going to remake the world. We went down to the "New Republic" to see Walter Lippmann who was already a great man.

He looked at our paper and talked about its make-up. I do not recall his exact words but I know what he said left a permanent impression on me. And I should like to paraphrase that impression:

"Great and new ideas need not be clothed in a trashy, cheap dress. You kids have something to say but you have not put your thoughts into a dress that others will look at."

We went away very disappointed. I am sure that most of us thought that, at least, Lippmann would put us on our already enlarged heads and tell us how wonderful we were. He did not talk about content. Nevertheless, it was after that that it came to me that the way to attract attenion was not by undressing in public or standing on one's head. It could be done by hard and earnest work.

There is an old Yiddish story which these Barnard girls might learn. There was once a young man who ate a cake of yellow soap on the steps of the synagogue on the Day of Atonement when everybody else fasted. He foamed at the mouth. His face was covered with soap-suds. The yellow soap was bitter and it stank.

He was asked why he did such a stupid thing, on the steps of the synagogue, on the Day of Atonement, when everybody else fasted. His reply was simple and to the point:

"How else would anyone know that I'm a Revolutionist?"

SYLVIA PORTER

On-Cuff Buying

Many Believe Nation Overloading With Installment Loans

A nightmare which many observers have about you and me today is that in the past year, as in 1955, we so overloaded ourselves with instalment loans that we now can neither take on much more debt nor safely carry what we owe — and our debt-heavy position is a frightening and constant threat to our entire economy.

On the surface the total instalment debt figure seems to offer considerable basis for worry. In 1959 we swelled our instalment debts by a staggering $5.4 billion about equal to the all - time record increase in our instalment debts in 1955, and we've continued boosting these debts in 1960. The chilling aspect is the apparent similarity to 1955, for after that year of wild on-the-cuff buying, particularly of automobiles, we had to take a breather. We did. And as we cut back on our use of instalment credit, we put a brake on the entire economy.

But a careful look beneath the surface statistic markedly brightens the picture. The Federal Reserve Board has just taken that careful look and come up with other figures which show that:

(1) While the dollar total of our instalment buying soared last year, the rate of rise was distinctly lower than in 1955.

The dollar increases seem the same — well over $5 billion in the two key years. But the 1959 rise represented a growth of only 16 per cent against the 1955 growth of 23 per cent. A study of the postwar years shows that since 1952 the average yearly rise in the use of credit has been at a declining rate.

(2) While the dollar increases appear the same in 1959 and 1955, the underlying forces behind each rise are significantly different.

In 1955 the giant force behind the rise was the upsurge in auto credit as we went crazy about the new car styles, and 36-month auto contracts became widely available for the first time. In that year auto credit jumped almost three times as fast as other credit.

Last year, though, the increase in auto instalment loans was only 17 per cent. The giant rises took place in other areas. It was in 1959 that banks throughout the country introduced and heavily promoted for the first time charge - account and check-credit plans. It was in 1959 that retail outlets — department stores, mail - order houses — offered for the first time new revolving credit plans and liberalized old plans. It was in 1959 that chains which had traditionally operated on a cash basis began to extend credit.

It was in 1959 that credit-card services reached the point where customers offering to pay cash for a restaurant or hotel bill became subjects for the cartoonists. As the rise in auto loans slowed, the rise in non - auto instalment loans, repair and modernization loans, personal loans (to finance recreation, etc.) intensified.

(3) While the proportion of auto loans has been declining, credit terms on auto loans also have stabilized.

The 36 - month contract, which became widespread in 1955, remains the general maximum today. Auto instalment loans are averaging $2,600 actually smaller than a year ago.

(4) While borrowers are now using 13 per cent of their income-after-taxes to repay installment debts, this percentage is about the same as it was two years ago.

It's a big chunk — compared with 9 per cent at the start of the 1930s and the beginning of World War II. But it reflects the use of instalment debt for an increasing variety and quantity of goods and services as well as a larger amount of debt.

PORTRAITS

By James J. Metcalfe

I Love You, Mother

I LOVE you, Mother dearest, for . . . The care bestowed on me . . . For all your sweet affection and . . . Each happy memory . . . I love you for the prayers I learned . . . When I knelt down beside you . . . And for your disappointments that . . . You always kept inside you . . . For all the love and tenderness . . . you showered on my heart . . . And how you wept all by yourself . . . When we were far apart . . . I love you for your cooking and . . . Your cleaning and your mending . . . And all the freinds and strangers you . . . Were constantly befriending . . . And that is why with all my heart . . . And all my soul I pray . . . God bless you most especially . . . On this your Mother's Day.

Copyright, 1960, Field Enterprises, Inc. All rights reserved.

Views Of Our Readers

RAPS PETERS STAND

Monroe, La.

To The Editor:

After reading candidate M. L. Peters' Ad in the Morning World of May 6th, entitled "How Your Mayor Spends His Time," I find it impossible to refrain from commenting on the absolute absurdity of the statements that this Ad contained. It really amazes me to know to just what extent that some people will stoop for their own political expediency, without any regard for the truth, whatever.

As a long - time citizen of the city of Monroe, I must now express my knowledge of "How our Mayor Spends His Time."

I have known all the Mayors of the city of Monroe since the days of Dr. A. A. Forsythe, and this is the very first time that we have had a Mayor that spends all of his time working for the city; most of which is spent in the mayor's office in the city hall, where anyone who so desires is priviledged to see and talk with the Mayor, at any time. This is a first for Monroe, and also the first time we have had a business man for mayor to handle and administer our city affairs in a businesslike manner and for and in the interest of all of our citizens.

It is true that he has an interest in several small businesses, which are managed by the mayor's brother, Mr. Alton Howard. It is very fortunate for the citizens of Monroe to have their municipal affairs administered by an experienced business man.

If Mayor Howard is not a full-time mayor, then you can rest assured that there will never be one. We have the best mayor now that Monroe has ever had, and I, personally, am fully satisfied with the progress that has been made and do not want a change just because some young political upstart wants to be mayor, as we are in better shape now than anytime in the history of Monroe and I would hate for our city to drift back into the days before Mayor Howard took office.

I think most of our thinking people and especially the long - time residents of Monroe will agree with the above sentiments and when they go to vote on May 14, they will give their answer to Mr. M. L. Peters' Ads, without Mayor Howard having to stoop beyond his dignity to answer such political hog - wash as this Ad contained.

Mrs. Florence LaCara

• • •

HERTER CRITICIZED

To the Editor:

Your editorial in the Morning World of May 3rd, with regard to Herter's pacifism, that he is entirely lacking in intestinal fortitude, should come as no surprise to anyone, when we consider the fact that Harold Stassen tried to dump Nixon at the Republican convention in favor of Herter for vice - president, no doubt aided by John Adams and Paul Hoffman.

Stassen, when under-secretary to Mr. Dulles, tried to take over, was let out, John Adams resigned over the controversy. With Goldfine,

Paul Hoffman mismanaged the Studebaker Corporation, was let out then was taken into the Ford Foundation which was not used for the purpose for which it was intended and was to be discontinued. Then he was dumped on the U. N. The U. N. to my way of thinking is the most useless organization we ever had. They have done nothing about Tibet, although they were asked to. They are doing nothing about Nepal's or India's troubles with the Chinese Communists who, no doubt, will continue to take over these countries one at a time.

Senator Barry Goldwater of Arizona said in a speech we should break diplomatic relations with Communist nations and refuse to accept the dicta of the U. N. and the D. A. R. One time said we should withdraw from the U. N. and get them out of the U.S.A. I agree with both of them.

J. R. BLALOCK.

• • •

POLICE JURY AID

West Monroe, La.

To the Editor:

In regard to legislative aid to police juries and municipalities,

The best legislative aid to the above - mentioned and, last but not least, the taxpayers, is as follows:

Enact a law (enforceable) to place the above branches of government (and government at all levels should be subjected) under the fiscal audit system at the banks.

2. To require itemized fiscal statements annually and condensed statements the remaining quarters each year.

3. The above to be published for public eye on designated dates.

The above proposals would permit the taxpayer to observe what is done with his money. It would also be of invaluable aid to the officials in maintaining integrity in government, which is undeniably important.

Everyone who is interested in the above ideas or proposals of a like nature should contact your state senator and representatives and even Jimmie Davis.

R. D. GIBSON.

BASCOM TIMMONS

Southern Bolt

Walkout At Democratic Convention In Los Angeles Likely

Will a considerable number of Southern States bolt from the Democratic National Convention in Los Angeles two months hence?

The question was again being asked this week as evidence accumulated that the Democratic conclave in the big West Coast metropolitis will write the strongest civil rights plank in the party's history.

Already an advisory committee on civil rights of the Democratic Advisory Council is at work on the platform recommendations. The committee is headed by Mrs. Eleanor Roosevelt. In its membership are two Negro members of Congress, Representative William L. Dawson of Illinois and Charles C. Diggs, Jr., of Michigan.

Other advocates of a strong civil rights plank platform serving on the Committee are Robert Weaver of the National Association for the Advancement of Colored People, New York, and Roy Reuther, United Automobile Workers Union, AFL-CIO, Detroit. The only Southerners on the Committee of 26 are Oliver W. Hill, Richmond, Virginia, and Dr. Paul Sanders, professor of law, Vanderbilt University, Nashville, Tennessee.

The committee will have a plank ready for presentation to the Resolution (platform) Committee when it goes into session in Los Angeles. That platform committee is headed by Representative Chester Bowles of Connecticut, one of the strongest advocates of civil rights in the nation. Bowles is the third of a triumvirate, which is extremely persona non grata with the South. The other two are Senator Hubert Humphrey of Minnesota and Chairman Paul M. Butler of the Democratic National Committee.

The plank adopted at Los Angeles is expected to endorse the Supreme Court School decision and pledge the full use of the power and prestige of the executive branch of the Government and of Congress to uphold that decision. A six - point program is expected to be inserted in the platform:

1. Provide effective guarantees of the right to vote in local, State and Federal elections.
2. Complete desegregation of public schools and all other tax-supported public facilities.
3. Eliminate discrimination in housing because of race, religion or national origin.
4. Eliminate discrimination in employment opportunities and promotions.
5. Secure to all persons equal and nonsegregated access to commercial places of public accomadation.
6. Authorize the Attorney General to secure injunction against any infringement of deprivation of constitutional rights on account of race, religion or national origin.

Liberal leaders are saying there will be no weasal words in the platform language supporting these six promises. And some Southerners think the language will be sufficiently explosive to cause some Southern delegations to walk out of the convention.

Liberals doubt the Southerners will take a walk. Their reasoning is that the South has nowhere to go.

Most Southern office - holding Democrats, especially members of the United States Senate and House of Representatives, will make every effort to keep the South in line for the national ticket. Their argument is the same as that of the liberals, the South has nowhere else to go.

Against this viewpoint is the argument advanced by some influential non - office holding Southerners that a political bonanza is possible for the South: That if the 57 electoral votes of the six - Southern States —Louisiand, Alabama, Mississippi, Arkansas, Georgia, and South Carolina — are cast against the regular party nominee the election might be thrown into the House of Representatives and a Southern man chosen President.

Twice the election has been thrown into the House when a electoral majority was not obtained (Jefferson - Burr in 1800); (Adams - Jackson in 1824). An electoral commission decided the indecisive Hayes - Tilden race in 1876. In 1948 a switch of 12,487 popular votes, 3,554 in Ohio and 8,933 in California would have thrown the Truman - Dewey - Thurmond contest into the House.

The Democratic platform will be written before the Presidential candidate is named and the nominee would be expected to stand on the platform. If a walkout came it would be more likely to be because of objections to both platform and Presidential candidate.

Monroe Morning World

(Founded October 26, 1929)

BY ROBERT EWING

John D. Ewing, Publisher 1929-1938
Wilson Ewing, Publisher 1938-1952

Entered as second class matter at the Monroe post office December 10, 1929, under the act of March 8, 1879 Published every morning by the News-Star-World Publishing Corporation, North 4th and Olive street. Telephone No. FA 2-5161.

Robert Ewing, Jr., Chairman of the Board	
William H. Bronson	President
Richard Hale	General Manager
Edmund G. Brown	Ass't. Gen. Mgr.
Jack Gates	Executive Editor
Dallas Roper	Managing Editor

Member of The Associated Press

The Associated Press is Exclusively entitled to the use of reproduction of all news disptaches credited to it or not otherwise credited and also the local news herein.

The Branham Company national advertising representatives. Offices in New York, Chicago, Atlanta, Detroit, St. Louis, Memphis, Dallas, San Francisco, Los Angeles, Charlotte

The Monroe Morning World is an independent newspaper. It prints the news impartially. It supports what it believes to be right. It opposes what it believes to be wrong without regard to party politics.

Monroe Morning World

Page Two-B Sunday, May 8, 1960

EDITORIALS

False Prophets

False prophets — those people who make fantastic charges, claims and are masters at misrepresenting the facts — seem to come forth with their most insidious attacks during an election campaign. Despite hope to the contrary, the current mayoralty race is no exception. Certain candidates and groups are presently engaged in the spreading of malicious rumors and spurious facts about Mayor W. L. (Jack) Howard, who is seekng re-election in the May 14 City Primary.

Although guised as a constructive program, the platform of some of these candidates would actually destroy in many respects the tremendous progress Monroe has made in the past four years if ever they were put into effect.

For example, one candidate is proposing to do away with the sanitation tax if he is elected. Since he is asking people to vote for him on the basis of this particular promise, certainly the citizens of Monroe are entitled to know what he wants to do with the city sanitation department, which has rendered excellent service.

Does he plan to eliminate the service entirely?

Does he plan to reduce the pay of the workers from $40 to $30 weekly? Obviously, to do so would result in a poor grade of service at best.

Does he plan to cut down on the number of employes in the department? The minimum is now being used.

Does he plan to force homeowners to place their garbage cans on the street in front of their homes rather than have the backyard pickup now in effect?

If he plans to continue the present service, how does he propose to finance the operation? Does he plan to increase the present property tax? To obtain the necessary revenue to operate the department at its present level an addition of seven mills to the current tax structure would be required.

Actually, the present sanitation tax was placed by the previous administration. It originally cost residents $3 each and business establishments $15 monthly. The present administration, with an amendment to the ordinance in August, 1956, reduced the residential tax to $2. At the time, it placed business firms on a dollar volume schedule, starting at $3 and ranging to $25.

In other words, some candidates are making big promises in regard to the santitation tax, but they do not tell you, the citizens of Monroe, how they plan to operate the department. Certainly, you are entitled to know the answer to this queston from any candidate who wants to be the leader in this city.

There has been some misrepresentation of the facts about the operation of the city's electric and water facilities. The true facts are these:

The mayor has no authority whatsoever over this department. In 1956, the Louisiana Legislature created the present Monroe Utilities Commission which has complete control over operation of this department. The law also specifically states that the commission has the sole authority either to raise or lower existing rates.

For the first time, probably in history, the city is making money from its water and electric operation, and at the same time, is able to finance vital equipment purchases necessary to keep up with this fast-growing city. It is needless to point out that residents of Monroe are now enjoying service second to none. This, as many know, was not the case five years ago.

What do the critics of the water and electric department plan to do with it? Do they plan to return it to control of the city council and thereby make it a political pawn again? Do they plan to return to the old system of extremely poor service?

Certainly, the citizens of Monroe should be given the answer to a question as vital as this.

Another erroneous charge has been the one that Monroe has the highest tax structure in the state. Nothing is farther from the truth.

For example in 1956-57, the tax rate for Monroe was 33 mills. In 1959, it was 28½ mills, which includes the city school tax. This is the lowest schedule of any major city in Louisiana. Following are figures showing the tax structure in millage of other cities in the state:

West Monroe	42.30
Alexandria	59.50
Lafayette	54.00
Shreveport	36.00
Lake Charles	35.14

This information is available to any citizen of Monroe. All he has to do is write city officials of other towns involved to obtain it.

There have been other reductions by the present administration, such as lower insurance rates on property. This was effective in March, 1957.

Another charge that has frequently been made was that there has been an increase in the number of city employes. The records show that this is not true.

When the present administration went into office in 1956, there were 595 city workers. Today, there are 587. This decrease has been effected despite the increase in city services. At the same time, much better service has been rendered the people than in the past.

It would not be fair not to list some of the other accomplishments of Mayor Howard. And Mayor Howard himself would be the first to admit that such accomplishments are not his alone — but were the result of the efforts of the people of Monroe, who wanted progress for their city, working hand - in - hand with their elected officials.

For example, the city is out of debt today. It was not four years ago. The city now has an excellent street program underway, including the construction of two underpasses. Monroe is being planned for in the future by the Planning Commission. There was no Planning Commission four years ago. An excellent drainage program has been started for the city.

These are only a few of the accomplishments. They have been made by practicing economy in government and by the efficient operation of the electric and water facilities, and while taxes were being reduced.

Therefore, when a candidate proposes to do away with existing formulas of operation which have been successful, he should at least give residents of Monroe a plan on how he proposes to improve on them. And this plan should be spelled out in detail. So far, the candidates who are doing the criticizing have not done so.

Approximately 7,400 persons lost their lives in fires that caused an estimated $1.5 billion worth of damage in 1959, according to fire prevention specialists of Allied Chemical's Barrett Division.

Ancient Aztecs used the chocolate bean from the cacao tree as money, instead of their hoards of gold and silver.

Although Washington is the smallest of the western states, it is larger than all of New England and is six times the sie of Maryland.

Allayer Of Fear

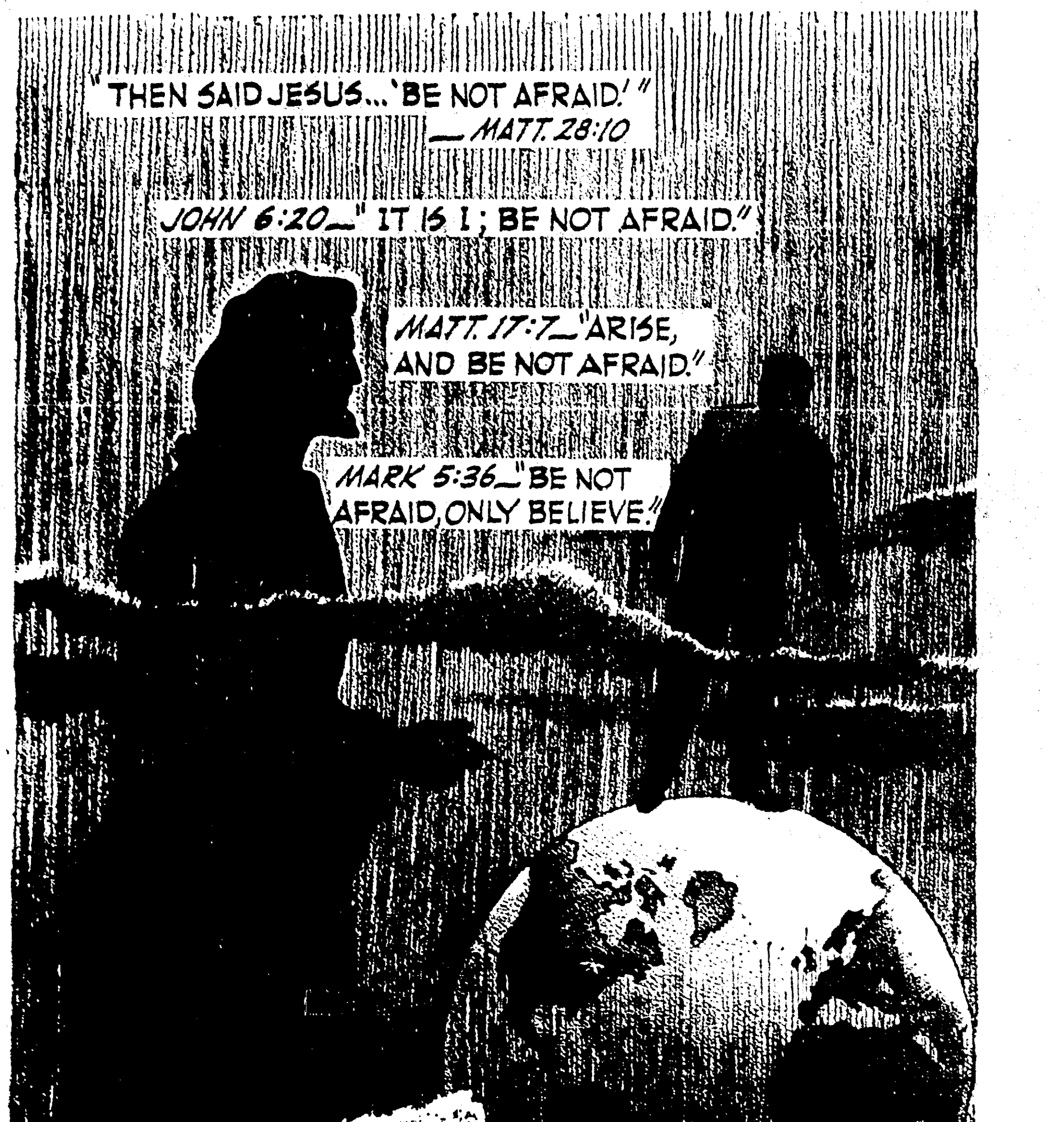

GEORGE SOKOLSKY

Sexy Dressing In College

Most Women And Girls Make Better Appearance With Proper Clothes Adornment Than Nude

Barnard College is the female part of Columbia University, a distinguished institution of learning. When I went to this university, the boys wore collars, neckties and jackets which, on the whole, gave the appearance of tidiness and even cultural gentility. The girls, of course, wore skirts which were then regarded as essential to a ladylike appearance. If a girl appeared on the campus in those abbreviated undergarments which now seem so stylish, she would have been arrested by the municipal police.

Well, as the saying goes, times have changed and as girl seeks boy, she dresses sexily. It could, of course, be said that a clean and virginal mind could gaze upon the nude without an ignoble thought. Perhaps that is possible if the body is of amazing beauty, but let it be said in Gath as well as anywhere else, that unfortunately few women, no matter at what age, can be uncovered without losing in esthetic value. The good Lord has not been so kind in His depository of curves, clumps of fat and similar inequities, to make beauty available altogether unassisted by the artifices that women have learned to use from time immemorial.

Therefore, a mass of half-nude teen-agers is a sight to behold. Their legs are too fat, too unformed. Too many young girls, in these days of sweetened beverages and high caloric foods, too early resemble Rubens' models for their own good.

When President Millicent McIntosh of Barnard, at the suggestion of President Grayson Kick of Columbia University, told the girls to put on more clothes, she did it, I think, for the wrong reasons. She should have said to the girls who wear pants and Bermuda and other kinds of shorts:

"You look like hell! Go and dress up!"

It appears that some of the girls protested. They said that they could wear what they pleased and that it was none of the business of the university. I went through all that 40-odd years ago and have long since discovered that it is ordinary good manners, if you enter a person's house, to be dressed as your hostess desires. Otherwise, stay home. I have taken my shoes off in Japan; put them on in China; worn a white tie and a black tie; a boiled shirt and striped trousers, not because I wanted to wear such clothes, but I recognized the universal principle of good manners that the host decides the clothes.

Kids who believe that they gain something of independence by such externals are at best ill-mannered. I do not believe that Walter Lippmann will recall this episode which occurred about 44 years ago. Some of us, in this same university, published a magazine called "Challenge" with which we were going to remake the world. We went down to the "New Republic" to see Walter Lippmann who was already a great man.

He looked at our paper and talked about its make-up. I do not recall his exact words but I know what he said left a permanent impression on me. And I should like to paraphrase that impression:

"Great and new ideas need not be clothed in a trashy, cheap dress. You kids have something to say but you have not put your thoughts into a dress that others will look at."

We went away very disappointed. I am sure that most of us thought that, at least, Lippmann would put us on our already enlarged heads and tell us how wonderful we were. He did not talk about content. Nevertheless, it was after that that it came to me that the way to attract attention was not by undressing in public or standing on one's head. It could be done by hard and earnest work.

There is an old Yiddish story which these Barnard girls might learn. There was once a young man who ate a cake of yellow soap on the steps of the synagogue on the Day of Atonement when everybody else fasted. He foamed at the mouth. His face was covered with soap-suds. The yellow soap was bitter and it stank.

He was asked why he did such a stupid thing, on the steps of the synagogue, on the Day of Atonement, when everybody else fasted. His reply was simple and to the point:

"How else would anyone know that I'm a Revolutionist?"

SYLVIA PORTER

On-Cuff Buying

Many Believe Nation Overloading With Installment Loans

A nightmare which many observers have about you and me today is that in the past year, as in 1955, we so overloaded ourselves with instalment loans that we now can neither take on much more debt nor safely carry what we owe — and our debt-heavy *position* is a frightening and constant threat to our entire economy.

On the surface the total instalment debt figure seems to offer considerable basis for worry. In 1959 we swelled our instalment debts by a staggering $5.4 billion about equal to the all - time record increase in our instalment debts in 1955, and we've continued boosting these debts in 1960. The chilling aspect is the apparent similarity to 1955, for after that year of wild on-the-cuff buying, particularly of automobiles, we had to take a breather. We did. And as we cut back on our use of instalment credit, we put a brake on the entire economy.

But a careful look beneath the surface statistic markedly brightens the picture. The Federal Reserve Board has just taken that careful look and come up with other figures which show that:

(1) While the dollar total of our instalment buying soared last year, the rate of rise was distinctly lower than in 1955.

The dollar increases seem the same — well over $5 billion in the two key years. But the 1959 rise represented a growth of only 16 per cent against the 1955 growth of 23 per cent. A study of the postwar years shows that since 1952 the average yearly rise in the use of credit has been at a declining rate.

(2) While the dollar increases appear the same in 1959 and 1955, the underlying forces behind each rise are significantly different.

In 1955 the giant force behind the rise was the upsurge in auto credit as we went crazy about the new car styles, and 36-month auto contracts became widely available for the first time. In that year auto credit jumped almost three times as fast as other credit.

Last year, though, the increase in auto instalment loans was only 17 per cent. The giant rises took place in other areas. It was in 1959 that banks throughout the country introduced and heavily promoted for the first time charge - account and check-credit plans. It was in 1959 that retail outlets — department stores, mail - order houses — offered for the first time new revolving credit plans and liberalized old plans. It was in 1959 that chains which had traditionally operated on a cash basis began to extend credit.

It was in 1959 that credit-card services reached the point where customers offering to pay cash for a restaurant or hotel bill became subjects for the cartoonists. As the rise in auto loans slowed, the rise in non - auto instalment loans, repair and modernization loans, personal loans (to finance recreation, etc.) intensified.

(3) While the proportion of auto loans has been declining, credit terms on auto loans also have stabilized.

The 36 - month contract, which became widespread in 1955, remains the general maximum today. Auto instalment loans are averaging $2,600 actually smaller than a year ago.

(4) While borrowers are now using 13 per cent of their income-after-taxes to repay installment debts, this percentage is about the same as it was two years ago.

It's a big chunk — compared with 9 per cent at the start of the 1950s and the beginning of World War II. But it reflects the use of instalment debt for an increasing variety and quantity of goods and services as well as a larger amount of debt.

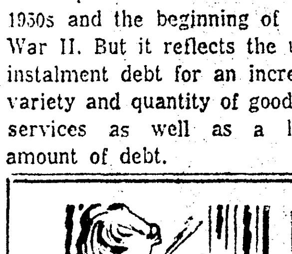

PORTRAITS

By James J. Metcalfe

I Love You, Mother

I LOVE you, Mother dearest, for . . . The care bestowed on me . . . For all your sweet affection and . . . Each happy memory . . . I love you for the prayers I learned . . . When I knelt down beside you . . . And for your disappointments that . . . You always kept inside you . . . For all the love and tenderness . . . you showered on my heart . . . And how you wept all by yourself . . . When we were far apart . . . I love you for your cooking and . . . Your cleaning and your mending . . . And all the freinds and strangers you . . . Were constantly befriending . . . And that is why with all my heart . . . And all my soul I pray . . . God bless you most especially . . . On this your Mother's Day.

Copyright, 1960, Field Enterprises, Inc. All rights reserved.

Views Of Our Readers

RAPS PETERS STAND

Monroe, La.

To The Editor:

After reading candidate M. L. Peters' Ad in the Morning World of May 6th, entitled "How Your Mayor Spends His Time," I find it impossible to refrain from commenting on the absolute absurdity of the statements that this Ad contained. It really amazes me to know to just what extent that some people will stoop for their own political expediency, without any regard for the truth, whatever.

As a long - time citizen of the city of Monroe, I must now express my knowledge of "How our Mayor Spends His Time."

I have known all the Mayors of the city of Monroe since the days of Dr. A. A. Forsythe, and this is the very first time that we have had a Mayor that spends all of his time working for the city; most of which is spent in the mayor's office in the city hall, where anyone who so desires is priviledged to see and talk with the Mayor, at any time. This is a first for Monroe, and also the first time we have had a business man for mayor to handle and administer our city affairs in a businesslike manner and for and in the interest of all of our citizens.

It is true that he has an interest in several small businesses, which are managed by the mayor's brother, Mr. Alton Howard. It is very fortunate for the citizens of Monroe to have their municipal affairs administered by an experienced business man.

If Mayor Howard is not a full-time mayor, then you can rest assured that there will never be one. We have the best mayor now that Monroe has ever had, and I, personally, am fully satisfied with the progress that has been made and do not want a change just because some young political upstart wants to be mayor, as we are in better shape now than anytime in the history of Monroe and I would hate for our city to drift back into the days before Mayor Howard took office.

I think most of our thinking people and especially the long - time residents of Monroe will agree with the above sentiments and when they go to vote on May 14, they will give their answer to Mr. M. L. Peters' Ads, without Mayor Howard having to stoop beyond his dignity to answer such political hog - wash as this Ad contained.

Mrs. Florence LaCara

• • •

HERTER CRITICIZED

To the Editor:

Your editorial in the Morning World of May 3rd, with regar[d] Herter's pacifism, that he is [en]tirely lacking in intestinal f[or]tude, should come as no surp[rise] to anyone, when we consider [the] fact that Harold Stassen trie[d to] dump Nixon at the Republi[can] convention in favor of Herter [for] vice - president, no doubt a[ided] by John Adams and Paul [Hoff]man.

Stassen, when under-secre[tary] to Mr. Dulles, tried to take o[ver] was let out, John Adams [re]signed over the controversy. [with] Goldfine,

Paul Hoffman mismanaged [the] Studebaker Corporation, was [put] out then was taken into the [Ford] Foundation which was not [used] for the purpose for which it [was] intended and was to be dis[con]tinued. Then he was dumpe[d into] the U. N. The U. N. to my [way] of thinking is the most us[eless] organization we ever had. [They] have done nothing about Tibe[t] though they were asked to. [They] are doing nothing about Ne[pal] or India's troubles with the [Chi]nese Communists who, no d[oubt] will continue to take over [these] countries one at a time.

Senator Barry Goldwater of [Ari]zona said in a speech we s[hould] break diplomatic relations [with] Communist nations and r[efuse] to accept the dicta of the U[. N.] and the D. A. R. One time [said] we should withdraw from th[e U.] N. and get them out of the U[. S.] I agree with both of them.

J. R. BLALO[CK]

• • •

POLICE JURY AID

West Monroe.

To the Editor:

In regard to legislative a[id] police juries and municipa[lities]

The best legislative aid t[o] above - mentioned and, las[t but] not least, the taxpayers, is a[s fol]lows:

Enact a law (enforceabl[e] place the above branches of [gov]ernment (and government a[t all] levels should be subjected) [to] the fiscal audit system a[s] banks.

2. To require itemized [...] statements annually and [con]densed statements the rema[ining] quarters each year.

3. The above to be pub[lished] for public eye on desig[nated] dates.

The above proposals woul[d per]mit the taxpayer to observe [what] is done with his money. It [would] also be of invaluable aid [to] officials in maintaining int[egrity] in government, which is u[ndeni]ably important.

Everyone who is interest[ed in] the above ideas or proposal[s of] like nature should contact [their] state senator and represent[ative] and even Jimmie Davis.

R. D. GIBS[ON]

BASCOM TIMMONS

Southern Bolt

Walkout At Democratic Conventio[n] In Los Angeles Likely

Will a considerable number of Southern States bolt from the Democratic National Convention in Los Angeles two months hence?

The question was again being asked this week as evidence accumulated that the Democratic conclave in the big West Coast metropolitis will write the strongest civil rights plank in the party's history.

Already an advisory committee on civil rights of the Democratic Advisory Council is at work on the platform recommendations. The committee is headed by Mrs. Eleanor Roosevelt. In its membership are two Negro members of Congress, Representative William L. Dawson of Illinois and Charles C. Diggs, Jr., of Michigan.

Other advocates of a strong civil rights plank platform serving on the Committee are Robert Weaver of the National Association for the Advancement of Colored People, New York, and Roy Reuther, United Automobile Workers Union, AFL-CIO, Detroit. The only Southerners on the Committee of 26 are Oliver W. Hill, Richmond, Virginia, and Dr. Paul Sanders, professor of law, Vanderbilt University, Nashville, Tennessee.

The committee will have a plank ready for presentation to the Resolution (platform) Committee when it goes into session in Los Angeles. That platform committee is headed by Representative Chester Bowles of Connecticut, one of the strongest advocates of civil rights in the nation. Bowles is the third of a triumvirate, which is extremely persona non grata with the South. The other two are Senator Hubert Humphrey of Minnesota and Chairman Paul M. Butler of the Democratic National Committee.

The plank adopted at Los Angeles is expected to endorse the Supreme Court School decision and pledge the full use of the power and prestige of the executive branch of the Government and of Congress to uphold that decision. A six - point program is expected to be inserted in the platform:

1. Provide effective guarantees of the right to vote in local, State and Federal elections.
2. Complete desegregation of public schools and all other tax-supported public facilities.
3. Eliminate discrimination in housing because of race, religion or national origin.
4. Eliminate discrimination in employment opportunities and promotions.
5. Secure to all persons equal and nonsegregated access to commercial places of public accomadation.
6. Authorize the Attorney General to secure injunction against any infringement of deprivation of constitutional rights on account of race, religion or national origin.

Liberal leaders are saying there will be no weasal words [in] platform language sup[porting] these six promises. And [some] Southerners think the la[nguage] will be sufficiently explos[ive to] cause some Southern dele[gations] to walk out of the convent[ion].

Liberals doubt the Sout[h] will take a walk. Their rea[son] is that the South has n[owhere] to go.

Most Southern office - [holding] Democrats, especially me[mbers] of the United States Sena[te and] House of Representatives [will] make every effort to ke[ep the] South in line for the n[ational] ticket. Their argument [is the] same as that of the libera[ls—the] South has nowhere else to g[o].

Against this viewpoint [is the] argument advanced by so[me in]fluential non - office [holding] Southerners that a politic[al bo]nanza is possible for the [South.] That if the 57 electoral v[otes of] the six - Southern States — [Louisi]and, Alabama, Mississipp[i, Ark]ansas, Georgia, and South [Caro]lina — are cast against t[he reg]ular party nominee the [election] might be thrown into the [House] of Representatives and a S[outher]n man chosen President.

Twice the election ha[s been] thrown into the House v[when an] electoral majority was not [obtain]ed (Jefferson - Burr in [1800]) (Adams - Jackson in 18[24]) electoral commission deci[ded the] indecisive Hayes - Tilde[n contest] in 1876. In 1948 a switch o[f] popular votes, 3,554 in Oh[io] 8,933 in California woul[d have] thrown the Truman - D[ewey] Thurmond contest into the [House.]

The Democratic platfor[m will] be written before the Pres[idential] candidate is named and th[e nom]inee would be expected t[o stand] on the platform. If a [bolt] came it would be more li[kely to] be because of objections [to the] platform and Presidential [candi]date.

Monroe Morning W[orld]

(Founded October 20, 1[9..]

BY ROBERT EWING

John D. Ewing, Publisher
Wilson Ewing, Publisher

Entered as second class matt[er at] Monroe post office December [...] under the act of March 8, 1[...] lished every morning by the N[ews] World Publishing Corporation, [...] and Olive street. Telephone No. [...]

Robert Ewing, Jr., Chairman of [...]
William H. Bronson
Richard Hale — General [...]
Edmund G. Brown — Ass't. C[...]
Jack Gates — Executi[ve ...]
Dallas Roper — Managi[ng ...]

Member of The Associated [Press]
The Associated Press is Exclu[sively en]titled to the use of reproducti[on of all] news disptaches credited to i[t or not] otherwise credited and also the l[ocal news published] herein.

The Branham Company nat[ional ad]vertising representatives. Office[s: New] York, Chicago, Atlanta, Detroit, [...] Memphis, Dallas, San Francisco[, Los An]geles, Charlotte

The Monroe Morning Worl[d is an] independent newspaper. It prints [the news] impartially. It supports what [it believes] to be right. It opposes what i[t believes] to be wrong without regard [to] politics.

Bachelor Composes During Attack Of Kidney Stones

NEW YORK (AP) — Sir Arthur Sullivan, bon vivant bachelor and friend of royalty, composed mostly during kidney stone attacks.

Bad - tempered William Schwenck Gilbert was disinclined to do any more work than absolutely necessary, and wrote his librettos at night.

Under the circumstances, the miracle was not that the unlikely collaboration of the two Victorian gentlemen produced a handful of small masterpieces, but that anything got written at all.

Today 11 of their 14 comic operas are delighting a third generation of Gilbert and Sullivan (No score of their first operetta exists, and their last two, written after their personal relationship soured, aren't very good.

In America, amateur presentations of the colorful favorites, "H.M.S. Pinafore", "Yeomen of the Guard" and "The Pirates of Penzance" burgeon like the flowers that bloom in the spring.

Every performance by the American Savoyards, only professional G&S company in the United States, is sold out weeks in advance. Their limited off-Broadway season is being extended month after month, and this fall they may tour the country.

G & S FANS: Producer-director Dorothy Raedler shows Sally Birckhead (Katisha) the traditional way to strike at Raymond Allen (Ko-Ko) with her fan, in a scene from the American Savoyards' production of "The Mikado."

TELEVISION, TOO

Even television has felt the appeal of the tuneful, topsy turvy world of Gilbert and Sullivan. A colorcast of "The Mikado" starred a G & S buff named Groucho Marx as Ko-Ko, Lord High Executioner of Titipu. Director was the famous Sayouard Martyn Green.

Queen Victoria, who knighted Sullivan and urged him to compose Better Things, though Gilbert's plot for "Mikado" was "rather silly." The good queen's critical judgment to the contrary, "Mikado" proved to be the most popular operetta ever written.

Sometimes during a G&S performance, it's hard to tell who's having more fun — the audience or the actors. In their traditional stylized acting, the American Savoyards, for example, have an infectious enthusiasm that's felt across the footlights.

The players have become such G&S fans, in fact, producer-director Dorothy Raedler gives them a weekly lecture on the fine points of pure Gilbert and Sullivan as it was performed in its heyday at the Savoy Theater in London.

Miss Raedler has had a long and affectionate affair with G&S. In 1939 she founded an amateur company in New York. Just when it was ready to turn pro, the men left for World War II. After the war, the amateur group resumed and turned professional the next year.

"We pioneered as off-Broadway theater in 1950," recalls Miss Raedler. "We planned a 10-week repertory of five operettas. They caught on so well, we played straight for 3½ years. This was a record until 'Threepenny Opera' overtook it."

Miss Raedler, who runs a summer theater at Monmouth, Maine, won the Show Business award in 1954 as the best off-Broadway musical director of the year. She also directs the Gilbert and Sullivan offerings by the New York City Opera Co.

For this season's venture she auditioned 300 people before assembling the current company of 23. Three worked with her before: Ronald Bush, former actor and now the music director; who as the Mikado makes sneering a fine art; Raymond Allen, sharp featured and with an air of gentle melancholy, he's one of the most polished of practicing G&S professionals in the roles Martyn Green made famous for this generation — Ko-Ko, Jack Point (Allen's favorite role), the Rt. Hon. Sir Joseph Porter, the Lord Chancellor.

Other talented performers: Morgan Stuart, handsome State University, who plays the romantic tenor leads without a hint of the Southern drawl he has off-stage;

Sally Birckhead, a tall brunette contralto with a fine sense of comedy;

Mary Ann Staffa, petite brunette ingenue, who not long ago played Mabel in "The Pirates" with 101 degree temperature;

Don Manning, formerly of San Francisco's semi - professional G&S group, the Lamplighters.

"They're all wonderful kids," Miss Raedler says, with a note of maternal pride. "No temperament. They work for the group and each other. And there's actors can't wait to get away from each other when a performance is over. But this group goes to after-show parties together, practically en masse."

BEST SELLERS

FICTION

HAWAII, Michener.
ADVISE AND CONSENT, Drury.
THE CONSTANT IMAGE, Davenport.
OURSELVES TO KNOW, O'Hara.
THE LINCOLN LORDS, Hawley.

NONFICTION

MAY THIS HOUSE BE SAFE FROM TIGERS, King.
FOLK MEDICINE, Jarvis.
THE ENEMY WITHIN, Kennedy.
GRANT MOVES SOUTH, Catton.
ACT ONE, Hart.

BROADWAY

Japanese Group To Open Stand

By JACK GAVER

NEW YORK (UPI) — The Grand Kabuki Company of Japan, 60 of the foremost actors, dancers and musicians of that country's traditional national popular theater, will open a three-week stand at the City Center June 2.

The Japanese foreign ministry provided a special grant to enable the troupe to appear in this country. After the New York engagement, the company will give performances on the West Coast.

When "The Miracle Worker," great Broadway hit about the education of Helen Keller, is eventually made into a motion picture, it will be done by the same three men who brought it to the stage.

They are William Gibson, the author; producer Fred Penn. They are forming their own independent film firm to do the job. The three also were associated in the TV version which was performed more than a year before the play reached the stage. The same team was responsible for the stage hit "Two for the Seesaw," three seasons ago.

The American theater will be represented at the International Dramatic Festival in Paris in July by "Dear Liar," the Jerome Kilty adaptation of the correspondence between Bernard Shaw and actress Mrs. Patrick Campbell.

Katharine Cornell and Brian Aherne, who have been appearing in the unusual work for more than a year, will, of course, be the players. The attraction ended a limited New York engagement April 30.

This seasons Clarence Derwent Awards for the best performances by an actor and actress in non-featured roles went to William Daniels of the off - Broadway "Zoo Story" and Rochelle Oliver of Broadway's "Toys in the Attic." Each received $500.

Salome Jens of "The Balcony," another off-Broadway show, and Clay Hall of the departed "The Gangs All Here" were chosen as runners - up. They received $250 each, the first time second-placers have received money in this competition. This policy will be continued.

One of the most anticipated attractions for the stage next season simply has to be a musical entitled "Wildcat" because Lucille Ball is to be the star.

No longer in the television business as a performer, the famous redhead will have the role of an oil wildcatter during the early part of this century.

A Novel That Is Like A Big 'Tapestry'

THE LEOPARD. By Giuseppe di Lampedusa. Translated from Italian by Archibald Coloquhoun. Pantheon. $4.50.

A hundred years ago this month, when this picturesque novel opens, Fabrizio, Prince of Salina, in Sicily, a giant of a man, and splendid symbol of a glittering noble tradition, balances on the brink of the modern world.

King Ferdinand II, monarch of the Two Sicilies, the most infamous of all Bourbons, stands for the receding past, and coming up are Garibaldi, Cavour and Victor Emmanuel. Fabrizio rules vast possessions, occupies a palace six feet of the Quirinale. Certain labyrinth, and moves in gorgeous pomp, but he is slipping. He has a weakness for a handsome nephew Tancredi, even though the youth loves a girl beautiful, rich but far below his station; he associates unbecomingly with men of suspiciously democratic sympathies; he will not knuckle to the newly powerful King of Sardinia but he has ceased to humble himself before Ferdinand.

The novel shows his position being undermined. He keeps up some of the old appearances, and visits his mistress, yet he only pretends to be the autocrat and in fact his power is drained away bit by bit till the dawn of the democratic 20th century when there remain only his withered and ridiculous daughters.

Di Lampedusa, who died before he found a publisher, has written a story with a good meaty body, and occasional incidents stand out memorably for their fire or passion — the young lovers hunting solitude in the great Donnafugata palace, a rabbit shot and dying with a poignant moral for humans, the frolicsome Great Dane Bendico met on the first page and recurring to the last. This is a novel like a tapestry, with a fine thick ground on which are woven in the most brilliant colors designs of sometimes exotic splendor.

More Coins Needed

WASHINGTON (UPI) — Americans are using more coins this year than the treasury expected, so President Eisenhower had to ask congress Friday for more money. Eisenhower sent congress a supplemental appropriation request for fiscal 1960, asking $150,000 for the Treasury. The White House demands for coins were so great this year that inventories in the mints were down seriously.

Books

HI-FI and STEREO by Greg Hare

TCHAIKOVSKY: "The Sleeping Beauty, Op. 66." Ernest Ansermet conducting the L'Orchestre De La Suisse Romande. London CSA-2304, (stereo), three records. This is one of the most beautiful albums I have heard in a long time. Even though parts are omitted the works presented here is breath taking. The sound and stereo effect is very good. "The Sleeping Beauty" should make a wonderful addition to any ones collection.

TCHAIKOVSKY: Romeo and Juliet and Hamlet. Sir Adrian Boult conducting The London Philharmonic Orchestra. Somerset P-11600, (LP). We know from historians that Tchaikovsky was an ardent Shakespearean fan. Yet the original inspiration for writing a work based on "Romeo and Juliet" came from Balakireff who suggested the idea to Tchaikovsky. In July, 1950, Sir Adrian Boult was appointed principal conductor of the London Philharmonic Orchestra. He relinquished this post in 1957, but still remains intimately connected with the orchestra as chairman of the Advisory Council.

POPULAR

"SONGS OF FAITH AND INSPIRATION." Bill Hayes with The Morning Star Choir. Kapp KL-1176, (LP), KS-3176, (stereo). Here is music for the quiet moments of daily life, music that inspires peace and joy in the realization that mankind does not stand alone and unaided. This album is for many faiths, and demominations - Jewish, Catholic, and Protestants.

"THE ENCHANTED SEA." The Exotic Sound of Martin Denny. Liberty LRP 3141, (LP), LST - 7141, (stereo). There are two good reasons why the exotic sounds of Martin Denny rate high on all popularity list and best seller charts throughout the world. They are tremendously interesting and they are relaxing - two qualities most important to good music. Although the theme of this album is built around "The Enchanted Sea", Martin has once again managed to utilize several songs unrelated to the theme, but which lend themselves beautifully to his adaptation of them to a Polynesian setting.

A Colorless Momentum Is Excellent

VENETIAN RED. By P. M. Pasinetti. Random House. $4.95.

Elizabetta Partibon lies dying as this long novel opens, and as it closes we are back in the same death chamber. Though the armchair in which she drew her last breath, and a few of her son's paintings, have been removed, the Partibons themselves are still around in abundance.

Elena, the artist's daughter, her younger brother Giorgio, and Ruggero Tava have been children together; and Elena was almost as much loved by one as by the other. But a hurt has come between them. Ruggero is about to marry; Enrico Fassola now pays Elena ardent court; the Fassola family grows fantastically richer as the Partibons' fortune crumbles; the missing Marco looms up dramatically as the symbol of the good Italy sinking into Fascism; and World War II draws near.

The men, women and children thronging these pages talk, love, betray, suffer and die. A society is shaken more than it should have to put up with, and the good is crowded savagely by the bad. There is a somewhat weary note, too, as if grown-ups were resigned, as if even the young had none of the bright spirit of youth. After a slow start, the novel takes on momentum and purpose; but often it is like a vast gray cityscape relieved only occasionally by dramatic strokes of color.

BROADWAY BOXSCORE

Top Shows, Tickets Player Information

NEW YORK (UPI) — Some Broadway shows, their leading players, theaters and ticket availability:

"A Majority of One"—Gertrude Berg, Cedric Hardwicke; Barrymore; amusing, sentimental romance between Brooklyn widow and Japanese tycoon; available.

"A Raisin In the Sun"—Claudia McNeil, Ossie Davis; Belasco; prize drama of a Negro family's dream of a better life; available.

"A Thurber Carnival" — Tom Ewell, Paul Ford, Peggy Cass; Anta; non-musical comedy revue based on humorous writings of James Thurber; popular but some available.

"Bye Bye Birdie"—Chita Rivera, Dick Van Dyke, Kay Medford; Martin Beck; rock 'n' roll singer and manager have problems in host amusing musical; new, popular, difficult.

"Fiorello!" — Tom Bosley; Broadhurst; musical based on early career of Fiorello LaGuardia; big hit, plan ahead.

"Greenwillow" — Anthony Perkins; Alvin; folk musical with Frank Loesser score about youth in love who fights curse of wanderlust; available.

"Gypsy" — Ethel Merman; Broadway; nostalgic musical of old vaudeville, burlesque days based on Gypsy Rose Lee and her mother; available.

"La Plume de Ma Tante" — Robert Dhery; Royale; zany French revue in English; some available.

"My Fair Lady"—Michael Allinson, Pamela Charles; Hellinger; musical version of Shaw's "Pygmalion"; available.

"Take Me Along"—Jackie Gleason, Walter Pidgeon, Eileen Herlie; Shubert; musical version of O'Neill's "Ah, Wilderness," a few available.

"The Best Man"—Melvyn Douglas, Lee Tracy, Frank Lovejoy; Morosco; drama behind a party's selection of a presidential candidate; difficult, plan ahead.

"The Miracle Worker" — Ann Bancroft; playhouse; outstanding drama of education of Helen Keller as a child; capacity, plan ahead.

"The Sound of Music" — Mary Martin; Lunt-Fontanne; Rodgers-Hammerstein musical based on lives of Austrian Trapp family of singers; sells out, plan ahead.

"The Tenth Man"—Donald Harron, Jacob Ben-Ami; Booth; Paddy Chayefsky's mystical Jewish play on exorcism theme; a few available.

The TOP TEN

1. THEME FROM A SUMMER PLACE, Percy Faith.
2. PUPPY LOVE, Paul Anka.
3. SWEET NOTHIN'S, Brenda Lee.
4. GREENFIELDS, Brothers Four.
5. HE'LL HAVE TO GO, Jim Reeves.
6. WHITE SILVER SANDS, Bill Black's Combo.
7. MAMA, Connie Francis.
8. STUCK ON YOU, Elvis Presley.
9. SINK THE BISMARCK, Johnny Horton.
10. I LOVE THE WAY YOU LOVE, Marv Johnson.

SNOW AT HIS BEST

Intriguing Dissection Of Justice's Anatomy

THE AFFAIR. By C. P. Snow. Scribners. $4.50.

At last "Strangers and Brothers" has come as close as yesterday. Snow's series goes back to the 1910s; in this eighth novel (with three to come) Lewis Eliot is involved in a very sticky business that develops in a big English university's 1953 fall term and carries over into 1954.

A man named Howard, brought in from another university to teach, was accused of cheating on a research assignment. The masters led by Crawford sat in judgment; he was not after all one of them, but a stranger; finding him guilty of faking a photograph, they fired him.

Now he and his wife Laura demand justice through the help of Lewis and his wife Margaret. Howard is a stranger in several respects. With his outspokenness he exasperates even friends; he is all rough outside, rude and unmannerly; he sympathizes with too many Communists and Communist causes. Here is in short a man the masters would be glad to prove guilty of something; and Lewis is disagreeably aware that he himself will have more reasons than ever for disliking Howard if he must work with him for the reversal of the conviction. Yet justice alone matters, and Lewis reluctantly starts to build up a case; a majority of masters must ask for a hearing, to be followed by another academic trial. With many minds made up ahead of time, it begins to look like a Dreyfus affair.

One by one Snow pokes and prods his men and women till they divulge their varying ideas of justice — the prejudices which influence them, the conservatism which colors their decisions, the rash adherence to a generality and the stubborn commitment to the narrowest principle which must all be reckoned with One man is for Howard for the sake of youth; one is against him because he acts like a Christian; a third prefers to believe in his guilt rather than in that of another colleague, and so on fascinatingly. The oddly fragmented anatomy of Justice, who was never so blind before, is shown intriguingly in this eye - opening story. It's the most exciting, and I think the most meaningful, Snow you've read yet.

Guide To Good Reading

By FRANCES FLANDERS
Ouachita Parish Librarian

Books added to the collection of the Ouachita Parish Public Library during the past week appeal to a variety of interests. There is something here for everyone and each book listed is certain to appeal to some reader of this column. Ruth Strang is the author of a book called "Helping your gifted child." This is a book for parents of exceptionally bright children and gives excellent advice on how to handle them. "Bonganga" by Sylvia Davis is the experiences of a missionary doctor in the Belgian Congo. It is a book of inspiration and adventure. Business men will want to read "Wall Street, men and money" by Martin Mayer. This is a very helpful book for those who want to understand the principles of the stock market. Frank C. Laubach has done a great deal to spread knowledge and literacy to the uninformed. His latest book, which recounts his personal experiences is called "Thirty years with the silent billion." A very unusual and different book is "The lore and language of school childrey" written by Iona and Peter Opie. It recounts all of the special jingles handed down from generation to generation and is a most informative book, for parents and teachers. Oskar Morgenstern is the author of a book which every American should read. It is called "The question of national defense" and does a great deal to explain our defense policy. "The mighty Hood" by E. D. Bradford is the story of the life and death of one of England's greatest battleships.

William W. Howells is the author of "Mankind in the making", a new and excellent presentation of the story of evolution. "The teen-age yaers" by Arthur Roth is a book of parents and teenagers about that period of life. "Machine tools for engineers" by Charles R. Hine is a very valuable addition to our engineering section. Aviation enthusiasts will welcome "Lets go flying" written by Marian Caldin. Cookbooks are always popular and this week there are two new titles. One is "The holiday cook book" published by Better Homes and Gardens, which includes recipes of special foods for all special occassions. The other is "The low sodium, fat - controlled cookbook" written by Alma S. Payne.

A perfectly beautiful new book which is a distince addition to any library collection is "Mainstreams of modern art" written by John Canady. Another timely book, since this is National music week is "Mozart, a pictorial biography" by Erich Valentin. Peter Rodwell is the author of "Gymnastics; progressive practices and modern coaching, which should be very useful to physical education teachers.

A lovely and interesting travel book is "Turkey". The photographs are by Yan and the descriptive material is by Robert Mantran. Robin Moore has written a book about the work of Tom Dooley, called "The little world of Laos". Eugene Fodor writes the most beautiful guide books available today. His latest one is called "Fodor's guide to the Caribbean, Bahamas and Bermuda" and should be read by everyone planning a trip to this region. New books about Alaska are extremely popular and the latest one is called "North to Alaska's shining river and was written by Hazel Berto. Books containing Old English poetry in modern translation are rare and we are happy to have a new one, translated by Charles Kennedy. It will be especially helpful to the college students.

Books about World War II are becoming increasingly popular. The latest one is called "The warriors" and was written by Jesse G. G. Gray. This is a special study of the behavior of men at war. A very valuable and well written history is called "France" and was written by Albert L. Guerard. A most dramatic account of the Boxer rebellion is "Siege at Peking" written by Peter Fleming. Everyone is interested in Caryl Chessman and will want to read his book "Call 2455, death row. One of the most interesting military figures of the Confederacy was Bedford Forrest. Andrew Lytle has written an account of his life which he calls "Bedord Forrest and his critter company.

Edge Of Day A Warm And Touching One

THE EDGE OF DAY, by Laurie Lee (Morrow): Lee was 3 and World War I was about half over when his mother brought him, with his brothers and half sisters, to the Cotswold village where he was to spend his boyhood and youth. This is a warm and touching tale of a way of life which vanished as inexorably as Lee's childhood, destroyed by motor travel and other 20th Century developments. His remarkable gift for recall will arouse fond memories in the minds of others of his generation even though they may have spent their childhood thousands of miles from the Welsh-border country where the author grew up.

Barometers

Barometers are usually accurate in predicting weather, but they seldom give warning of thunderstorms—which move in too fast before breaking.

Philosopher

Aristotle, the philosopher, was born in 384 B.C. But, he looked far enough ahead to figure out that man is given one nose and two eyes because vision is more necessary than smelling.

RUNNING THE SCALES

With JOHN CALE

Just as the spring season of music and drama appeared headed for the final curtain here in the two cities on the Ouachita, there came a few more things to set into the record.

Little Theatre, already holding some sort of record for getting maximum use out of a World War II "temporary" theatre, came up with a record two - week run of "Guys and Dolls." At this writing, the dancers, singers and orchestra are still going strong and attracting nightly crowds to the Selman Field Playhouse.

Director Ivan Uttal, with assistants Mrs. Patricia Wattley, choreographer; Lloydelle Birdsong, music; Charles Stratford, orchestra, and Jim Nuckels, Dick Grider and Katharine Magruder on the sets may feel proud of a big undertaking well done. The same goes for the crews who handled the makeup, costumes and light switches.

STILL COMING

The annual Spring Serenade, saluting the fight against cerebral palsy this year, will be presented tomorrow at 8:15 p.m. at Neville Auditorium. As in past years, the program will feature vocal and choral numbers. Two dozen numbers are scheduled complete with lights and costumes. Local performers have been coached by Mrs. Estelle Sanders, who for a number of years has produced the Spring Serenade on behalf of various benevolent organizations.

SUMMER THEATRE

Two productions for the Shreveport Summer Theatre have been announced — "The Merry Widow," and the musical, "Peter Pan." A third production, to open August 22, will be announced later.

"The Merry Widow" will open May 31, and play each night — Monday through Saturday — until June 25. Robert Rounsville and Claire Alexander will co-star in the well known operetta of Franz Lehar. The pair starred in the same musical play at the Musicarnival in Palm Beach, Florida. Miss Alexander has played in musicals from St. Louis to New York and Rounsville recently performed in the NBC televised opera, "The Mikado," with Groucho Marx.

The Shreveport Summer Theatre was organized in 1946 as a non-profit organization and has grown to be the largest theatre of its kind in the nation. In 1958, the management was asked to take its production of "Annie Get Your Gun," on a USO tour of Europe.

Season memberships are now on sale and mail orders for reserve seats will open May 15. Seating capacity at the Marjorie Lyons Playhouse is small and it is necessary to make reservations in advance in order to be assured of seating. Full information may be obtained by writing the Shreveport Summer Theatre, Box 4222, Shreveport, La.

OUT DALLAS WAY

The Metropolitan Opera comes to Dallas this week with an impressive list of talent but rather light bill of operatic fare. Friday, "The Marriage of Figaro," opens the series, with "The Gypsy Baron," "Faust," and "Il Trouvatore," following.

Performers as George London, Mildred Miller, Cesare Siepi, Fausto Cleva, Lisa Della Casa and Jean Madeira will no doubt sing the familiar roles to near-perfection. But, Mr. Bing, couldn't we have just one opera, not exactly off-beat, but maybe "off the pavement" when the "Met" goes on tour? There are many: Beethoven's "Fidelio." Wagner's "Flying Dutchman," or even Offenbach's "Orpheus in the Underworld."

STRINGS

Competition for the second Annual String Congress, sponsored by the American Federation of Musicians locals will be held in Shreveport at Symphony House, 2803 Woodlawn, on May 21. The competition is open to any talented string player in the area in the 15-21-year-old bracket. Deadline for applications is Saturday, May 14. Forms for entering the competition may be had by writing Symphony House at the above address. Winners will attend an eight-week period of private and ensemble study under artist teachers at the Inter-American University in San German, Puerto Rico.

This One Is A Well-Done French Import

THE DINNER PARTY. By Claude Mauriac. Translated from French by Merloyd Lawrence. George Braziller. $4.

Bertrand Carnejoux, who in his past wrote a good novel but now earns a rich living as editor, and his young wife Martine entertain at dinner. They hoped for eight or 10 guests, but get six, with one husband and one wife missing, and one callow youth as a last - minute substitute.

Except for servants hired for the evening, these eight characters are Mauriac's entire cast. He seats them around the table — and provides the reader with a seating chart; then he pours champagne to loosen their tongues and spice up their talk. They touch on Proust, Balzac, Julian Green, Graham Greene, Gerard Manley, Hopkins, and, very wittily, on Tristan Bernard; they discuss New York, Athens, Russia, dressmakers and other topics. But through the polite veneer of their table manners there break out their private thoughts: they talk to one another but then to themselves.

So we have not eight characters but 16, every man and his alter ego, Jekyll and his Hyde, the "Great God Brown" and his masked double. What they say is proper enough but what they think they were sensible to leave unsaid — all about their liaisons, mistresses and lovers, the rendezvous they've had and the ones they scheme for. They have impeccable standards in literature, politics, esthetics, everything, but not in love; in love they have no standards at all.

Mauriac packs all this into a compact and economical form. A best seller in France, his novel crackles with the mordant exchange of the sexes and the shameless inner voice.

All major Labels Record ALBUMS
PLUS ALL TOP 10
RECORDS
ARE AVAILABLE AT
Paul Hewitt
MUSIC CO.
1312 Louisville FA 5-3131

SAVE! SAVE! SAVE! DURING OUR BIG
ATLANTIC RECORD SALE
BUY 1— GET 1— FREE!
Choose from these great ATLANTIC ARTISTS
• Ray Charles • Chris Conner
• Modern Jazz Quartet
• Laverne Baker
• Many, Many Others
JOANNE'S HOUSE of SOUND
FA 5-3884
1308 N. 18th at Glenmar

Bachelor Composes During Attack Of Kidney Stones

NEW YORK (AP) — Sir Arthur Sullivan, bon vivant bachelor and friend of royalty, composed mostly during kidney stone attacks.

Bad - tempered William Schwenck Gilbert was disinclined to do any more work than absolutely necessary, and wrote his librettos at night.

Under the circumstances, the miracle was not that the unlikely collaboration of the two Victorian gentlemen produced a handful of small masterpieces, but that anything got written at all.

Today 11 of their 14 comic operas are delighting a third generation of Gilbert and Sullivan (No score of their first operetta exists, and their last two, written after their personal relationship soured, aren't very good.

In America, amateur presentations of the colorful favorites, "H.M.S. Pinafore", "Yeomen of the Guard" and "The Pirates of Penzance" burgeon like the flowers that bloom in the spring.

Every performance by the American Savoyards, only professional G&S company in the United States, is sold out weeks in advance. Their limited off-Broadway season is being extended month after month, and this fall they may tour the country.

TELEVISION, TOO

Even television has felt the appeal of the tuneful, topsy turvy world of Gilbert and Sullivan. A colorcast of "The Mikado" starred a G & S buff named Groucho Marx as Ko-Ko, Lord High Executioner of Titipu. Director was the famous Sayouard Martyn Green.

Queen Victoria, who knighted Sullivan and urged him to compose Better Things, though Gilbert's plot for "Mikado" was "rather silly." The good queen's critical judgment to the contrary, "Mikado' proved to be the most popular operetta ever written.

Sometimes during a G&S performance, it's hard to tell who's having more fun — the audience or the actors. In their traditional stylized acting, the American Savoyards, for example, have an infectious enthusiasm that's felt across the footlights.

The players have become such G&S fans, in fact, producer-director Dorothy Raedler gives them a weekly lecture on the fine points of pure Gilbert and Sullivan as it was performed in its heyday at the Savoy Theater in London.

Miss Raedler has had a long and affectionate affair with G&S. In 1939 she founded an amateur company in New York. Just when it was ready to turn pro, the men left for World War II. After the war, the amateur group resumed and turned professional the next year.

"We pioneered as off-Broadway theater in 1950," recalls Miss Raedler. "We planned a 10-week repertory of five operettas. They caught on so well, we played straight for 3½ years. This was a record until 'Threepenny Opera' overtook it."

Miss Raedler, who runs a summer theater at Monmouth, Maine, won the Show Business award in 1954 as the best off-Broadway musical director of the year. She also directs the Gilbert and Sullivan offerings by the New York City Opera Co.

For this season's venture she auditioned 300 people before assembling the current company of 23. Three worked with her before: Ronald Bush, former actor and now the music director; who as the Mikado makes sneering a fine art; Raymond Allen, sharp featured and with an air of gentle melancholy, he's one of the most polished of practicing G&S professionals in the roles Martyn Green made famous for this generation — Ko-Ko, Jack Point (Allen's favorite role), the Rt. Hon. Sir Joseph Porter, the Lord Chancellor.

Other talented performers:

Morgan Stuart, handsome State University, who plays the romantic tenor leads without a hint of the Southern drawl he has off-stage;

Sally Birckhead, a tall brunette contralto with a fine sense of comedy;

Mary Ann Staffa, petite brunette ingenue, who not long ago played Mabel in "The Pirates" with 101 degree temperature;

Don Manning, formerly of San Francisco's semi - professional G&S group, the Lamplighters.

"They're all wonderful kids," Miss Raedler says, with a note of maternal pride. "No temperament. They work for the group and each other. And there's actors can't wait to get away from each other when a performance is over. But this group goes to after-show parties together, practically en masse."

G & S FANS: Producer-director Dorothy Raedler shows Sally Birckhead (Katisha) the traditional way to strike at Raymond Allen (Ko-Ko) with her fan, in a scene from the American Savoyards' production of "The Mikado."

BROADWAY

Japanese Group To Open Stand

By JACK GAVER

NEW YORK (UPI) — The Grand Kabuki Company of Japan, 60 of the foremost actors, dancers and musicians of that country's traditional national popular theater, will open a three-week stand at the City Center June 2.

The Japanese foreign ministry provided a special grant to enable the troupe to appear in this country. After the New York engagement, the company will give performances on the West Coast.

When "The Miracle Worker," great Broadway hit about the education of Helen Keller, is eventually made into a motion picture, it will be done by the same three men who brought it to the stage.

They are William Gibson, the author; producer Fred Penn. They are forming their own independent film firm to do the job. The three also were associated in the TV version which was performed more than a year before the play reached the stage. The same team was responsible for the stage hit "Two for the Seesaw," three seasons ago.

The American theater will be represented at the International Dramatic Festival in Paris in July by "Dear Liar," the Jerome Kilty adaptation of the correspondence between Bernard Shaw and actress Mrs. Patrick Campbell.

Katharine Cornell and Brian Aherne, who have been appearing in the unusual work for more than a year, will, of course, be the players. The attraction ended a limited New York engagement April 30.

This seasons Clarence Derwent Awards for the best performances by an actor and actress in non-featured roles went to William Daniels of the off - Broadway "Zoo Story" and Rochelle Oliver of Broadway's "Toys in the Attic." Each received $500.

Salome Jens of "The Balcony," another off-Broadway show, and Clay Hall of the departed "The Gangs All Here" were chosen as runners - up. They received $250 each, the first time second-placers have received money in this competition. This policy will be continued.

One of the most anticipated attractions for the stage next season simply has to be a musical entitled "Wildcat" because Lucille Ball is to be the star.

No longer in the television business as a performer, the famous redhead will have the role of an oil wildcatter during the early part of this century.

BEST SELLERS

FICTION

HAWAII, Michener.
ADVISE AND CONSENT, Drury.
THE CONSTANT IMAGE, Davenport.
OURSELVES TO KNOW, O'Hara.
THE LINCOLN LORDS, Hawley.

NONFICTION

MAY THIS HOUSE BE SAFE FROM TIGERS, King.
FOLK MEDICINE, Jarvis.
THE ENEMY WITHIN, Kennedy.
GRANT MOVES SOUTH, Catton.
ACT ONE, Hart.

A Novel That Is Like A Big 'Tapestry'

THE LEOPARD. By Giuseppe di Lampedusa. Translated from Italian by Archibald Coloquhoun. Pantheon. $4.50.

A hundred years ago this month, when this picturesque novel opens, Fabrizio, Prince of Salina, in Sicily, a giant of a man, and splendid symbol of a glittering noble tradition, balances on the brink of the modern world.

King Ferdinand II, monarch of the Two Sicilies, the most infamous of all Bourbons, stands for the receding past, and coming up are Garibaldi, Cavour and Victor Emmanuel. Fabrizio rules vast possessions, occupies a palace the size of the antique Cretan labyrinth, and moves in gorgeous pomp, but he is slipping. He has a weakness for a handsome nephew Tancredi, even though the youth loves a girl beautiful, rich but far below his station: he associates unbecomingly with men of suspiciously democratic sympathies; he will not knuckle to the newly powerful King of Sardinia but he has ceased to humble himself before Ferdinand.

The novel shows his position being undermined. He keeps up some of the old appearances, and visits his mistress, yet he only pretends to be the autocrat and in fact his power is drained away bit by bit till the dawn of the democratic 20th century when there remain only his withered and ridiculous daughters.

Di Lampedusa, who died before he found a publisher, has written a story with a good meaty body, and occasional incidents stand out memorably for their fire or passion — the young lovers hunting solitude in the great Donnafugata palace, the wild rabbit shot and dying with a poignant moral for humans, the frolicsome Great Dane Bendico met on the first page and returned to dust on the last. This is a novel like a tapestry, with a fine thick ground on which are woven in the most brilliant colors designs of sometimes exotic splendor.

More Coins Needed

WASHINGTON (UPI) — Americans are using more coins this year than the treasury expected, so President Eisenhower had to ask congress Friday for more money. Eisenhower sent congress a supplemental appropriation request for fiscal 1960, asking $150,000 for the Treasury. The White House demands for coins were so great this year that inventories in the mints were down seriously.

Books

HI-FI and STEREO by Greg Hare

TCHAIKOVSKY: "The Sleeping Beauty, Op. 66." Ernest Ansermet conducting the L'Orchestre De La Suisse Romande. London CSA-2304, (stereo), three records. This is one of the most beautiful albums I have heard in a long time. Even though parts are omitted the works presented here is breath taking. The sound and stereo effect is very good. "The Sleeping Beauty" should make a wonderful addition to any ones collection.

TCHAIKOVSKY: Romeo and Juliet and Hamlet. Sir Adrian Boult conducting The London Philharmonic Orchestra. Somerset P-11600, (LP). We know from historians that Tchaikovsky was an ardent Shakespearean fan. Yet the original inspiration for writing a work based on "Romeo and Juliet" came from Balakiereff who suggested the idea to Tchaikowsky. In July, 1950, Sir Adrian Boult was appointed principal conductor of the London Philharmonic Orchestra. He relinquished this post in 1957, but still remains intimately connected with the orchestra as chairman of the Advisory Council.

POPULAR

"SONGS OF FAITH AND INSPIRATION.' Bill Hayes with The Morning Star Choir. Kapp KL-1176, (LP), KS-3176, (stereo). Here is music for the quiet moments of daily life, music that inspires peace and joy in the realization that mankind does not stand alone and unaided. This album is for many faiths, and demominations - Jewish, Catholic, and Protestants.

"THE ENCHANTED SEA." The Exotic Sound of Martin Denny. Liberty LRP 3141, (LP), LST - 7141, (stereo). There are two good reasons why the exotic sounds of Martin Denny rate high on all popularity list and best seller charts throughout the world. They are tremendously interesting and they are relaxing - two qualities most important to good music. Although the theme of this album is built around "The Enchanted Sea", Martin has once again managed to utilize several songs unrelated to the theme, but which lend themselves beautifully to his adaptation of them to a Polynesian setting.

A Colorless Momentum Is Excellent

VENETIAN RED. By P. M. Pasinetti. Random House. $4.95.

Elizabetta Partibon lies dying as this long novel opens, and as it closes we are back in the same death chamber. Though the armchair in which she drew her last breath, and a few of her son's paintings, have been removed, the Partibons themselves are still around in abundance.

Elena, the artist's daughter, her younger brother Giorgio, and Ruggero Tava have been children together; and Elena was almost as much loved by one as by the other. But a hurt has come between them, Ruggero is about to marry; Enrico Fassola now pays Elena ardent court; the Fassola family grows fantastically richer as the Partibons' fortune crumbles; the missing Marco looms up dramatically as the symbol of the good Italy sinking into Fascism; and World War II draws near.

The men, women and children thronging these pages talk, love, betray, suffer and die. A society is shaken more than it should have to put up with, and the good is crowded savagely by the bad. There is a somewhat weary note, too, as if grown-ups were resigned, as if even the young had none of the bright spirit of youth. After a slow start, the novel takes on momentum and purpose; but often it is like a vast gray cityscape relieved only occasionally by dramatic strokes of color.

BROADWAY BOXSCORE

Top Shows, Tickets Player Information

NEW YORK (UPI) — Some Broadway shows, their leading players, theaters and ticket availability:

"A Majority of One"—Gertrude Berg, Cedric Hardwicke; Barrymore; amusing, sentimental romance between Brooklyn widow and Japanese tycoon; available.

"A Raisin In the Sun"—Claudia McNeil, Ossie Davis; Belasco; prize drama of a Negro family's dream of a better life; available.

"A Thurber Carnival" — Tom Ewell, Paul Ford, Peggy Cass; Anta; non-musical comedy revue based on humorous writings of James Thurber; popular but some available.

"Bye Bye Birdie"—Chita Rivera, Dick Van Dyke, Kay Medford; Martin Beck; rock 'n' roll singer and manager have problems in host amusing musical; new, popular, difficult.

"Fiorello!" — Tom Bosley; Broadhurst; musical based on early career of Fiorello LaGuardia; big hit, plan ahead.

"Greenwillow" — Anthony Perkins; Alvin; folk musical with Frank Loesser score about youth in love who fights curse of wanderlust; available.

"Gypsy" — Ethel Merman; Broadway; nostalgic musical of old vaudeville, burlesque days based on Gypsy Rose Lee and her mother; available.

"La Plume de Ma Tante" — Robert Dhery; Royale; zany French revue in English; some available.

"My Fair Lady"—Michael Allinson, Pamela Charles; Hellinger; musical version of Shaw's "Pygmalion"; available.

"Take Me Along"—Jackie Gleason, Walter Pidgeon, Eileen Herlie; Shubert; musical version of O'Neill's "Ah, Wilderness," a few available.

"The Best Man"—Melvyn Douglas, Lee Tracy, Frank Lovejoy; Morosco; drama behind a party's selection of a presidential candidate; selling out, plan ahead.

"The Miracle Worker" — Ann Bancroft; playhouse; outstanding drama of education of Helen Keller as a child; capacity, plan ahead.

"The Sound of Music" — Mary Martin; Lunt-Fontanne; Rodgers-Hammerstein musical based on lives of Austrian Trapp family of singers; sells out, plan ahead.

"The Tenth Man"—Donald Harron, Jacob Ben-Ami; Booth; Paddy Chayefsky's mystical Jewish play on exorcism theme; a few available.

The TOP TEN

1. THEME FROM A SUMMER PLACE, Percy Faith.
2. PUPPY LOVE, Paul Anka.
3. SWEET NOTHIN'S, Brenda Lee.
4. GREENFIELDS, Brothers Four.
5. HE'LL HAVE TO GO, Jim Reeves.
6. WHITE SILVER SANDS, Bill Black's Combo.
7. MAMA, Connie Francis.
8. STUCK ON YOU, Elvis Presley.
9. SINK THE BISMARCK, Johnny Horton.
10. I LOVE THE WAY YOU LOVE, Marv Johnson.

SNOW AT HIS BEST

Intriguing Dissection Of Justice's Anatomy

THE AFFAIR. By C. P. Snow. Scribners. $4.50.

At last "Strangers and Brothers" has come as close as yesterday. Snow's series goes back to the 1910s; in this eighth novel (with three to come) Lewis Eliot is involved in a very sticky business that develops in a big English university's 1953 fall term and carries over into 1954.

A man named Howard, brought in from another university to teach, was accused of cheating on a research assignment. The masters led by Crawford sat in judgment; he was not after all one of them, but a stranger; finding him guilty of faking a photograph, they fired him.

Now he and his wife Laura demand justice through the help of Lewis and his wife Margaret. Howard is a stranger in several respects. With his outspokenness he exasperates even friends; he is all rough outside, rude and unmannerly; he sympathizes with too many Communists and Communist causes. Here is in short a man the masters would be glad to prove guilty of something; and Lewis is disagreeably aware that he himself will have more reasons than ever for disliking Howard if he must work with him for the reversal of the conviction. Yet justice alone matters, and Lewis reluctantly starts to build up a case: a majority of masters must ask for a hearing, to be followed by another academic trial. With many minds made up ahead of time, it begins to look like a Dreyfus affair.

One by one Snow pokes and prods his men and women till they divulge their varying ideas of justice — the prejudices which influence them, the conservatism which colors their decisions, the rash adherence to a generality and the stubborn commitment to the narrowest principle which must all be reckoned with One man is for Howard for the sake of youth; one is against him because he acts unlike a Christian; a third prefers to believe in his guilt rather than in that of another colleague, and so on fascinatingly. The oddly fragmented anatomy of Justice, who was never so blind before, is shown intriguingly in this eye - opening story. It's the most exciting, and I think the most meaningful, Snow you've read yet.

Guide To Good Reading

By FRANCES FLANDERS
Ouachita Parish Librarian

Books added to the collection of the Ouachita Parish Public Library during the past week appeal to a variety of interests. There is something here for everyone and each book listed is certain to appeal to some reader of this column. Ruth Strang is the author of a book called "Helping your gifted child." This is a book for parents of exceptionally bright children and gives excellent advice on how to handle them. "Bonganga" by Sylvia Davis is the experiences of a missionary doctor in the Belgian Congo. It is a book of inspiration and adventure. Business men will want to read "Wall Street, men and money" by Martin Mayer. This is a very helpful book for those who want to understand the principles of the stock market. Frank C. Laubach has done a great deal to spread knowledge and literacy to the uninformed. His latest book, which recounts his personal experiences is called "Thirty years with the silent billion." A very unusual and different book is "The lore and language of school children" written by Iona and Peter Opie. It recounts all of the special jingles handed down from generation to generation and is a most informative book, for parents and teachers. Oskar Morgenstern is the author of a book which every American should read. It is called "The question of national defense" and does a great deal to explain our defense policy. "The mighty Hood" by E. D. Bradford is the story of the life and death of one of England's greater battleships.

William W. Howells is the author of "Mankind in the making", a new and excellent presentation of the story of evolution. "The teen-age yaers" by Arthur Roth is a book of parents and teenagers about the health of that group. "Machine tools for engineers" by Charles R. Hine is a most valuable addition to our engineering section. Aviation enthusiasts will welcome "Lets go flying" written by Marian Caidin. Cookbooks are always popular and this week there are two new titles. One is "The holiday cook book" published by Better Homes and Gardens, which includes recipes of special foods for all special occassions. The other is "The low sodium, fat - controlled cookbook" written by Alma S. Payne.

A perfectly beautiful new book which is a distince addition to any library collection is "Mainstreams of modern art" written by John Canady. Another timely book, since this is National music week is "Mozart, a pictorial biography" by Erich Valentin. Peter Rodwell is the author of "Gymnastics; progressive practices and modern coaching, which should be very useful to physical education teachers.

A lovely and interesting travel book is "Turkey". The photographs are by Yan and the descriptive material is by Robert Mantran. Oden meeker has written a book about the work of Tom Dooley, called "The little world of Laos". Eugene Fodor writes the most beautiful guide books available today. His latest one is called "Fodor's guide to the Caribbean, Bahamas and Bermuda" and should be read by everyone planning a trip to this region. New books about Alaska are extremely popular and the latest one is called "North to Alaska's shining river and was written by Hazel Berto. Books containing Old English poetry in modern translation are very rare and we are happy to have a new one, translated by Charles Kennedy. It will be especially helpful to the college students.

Books about World War II are becoming increasingly popular. The latest one is called "The warriors" and was written by Jesse G. G. Gray. This is a special study of the behavior of men at war. A very valuable and well written history is called "France" and was written by Albert L. Guerard. A most dramatic account of the Boxer rebellion is "Siege at Peking" written by Peter Fleming. Everyone is interested in Caryl Chessman and will want to read his book "Call 2455, death row. One of the most interesting military figures of the Confederacy was Bedford Forrest. Andrew Lytle has written an account of his life which he calls "Bedord Forrest and his critter company.

Edge Of Day A Warm And Touching One

THE EDGE OF DAY, by Laurie Lee (Morrow): Lee was 3 and World War I was about half over when his mother brought him, with his brothers and half sisters, to the Cotswold village where he was to spend his boyhood and youth. This is a warm and touching tale of a way of life which vanished as inexorably as Lee's childhood, destroyed by motor travel and other 20th Century developments. His remarkable gift for recall will arouse fond memories in the minds of others of his generation even though they may have spent their childhood thousands of miles from the Welsh-border country where the author grew up.

Barometers

Barometers are usually accurate in predicting weather, but they seldom give warning of thunderstorms—which move in too fast before breaking.

Philosopher

Aristotle, the philosopher, was born in 384 B.C. But, he looked far enough ahead to observe that man is given one nose and two eyes because vision is more necessary than smelling.

RUNNING THE SCALES

With *JOHN CALE*

Just as the spring season of music and drama appeared headed for the final curtain here in the two cities on the Ouachita, there came a few more things to set into the record.

Little Theatre, already holding some sort of record for getting maximum use out of a World War II "temporary" theatre, came up with a record two - week run of "Guys and Dolls." At this writing, the dancers, singers and orchestra are still going strong and attracting nightly crowds to the Selman Field Playhouse.

Director Ivan Uttal, with assistants Mrs. Patricia Wattley, choreographer; Lloydelle Birdsong, music; Charles Stratford, orchestra, and Jim Nuckels, Dick Grider and Katharine Magruder on the sets may feel proud of a big undertaking well done. The same goes for the crews who handled the makeup, costumes and light switches.

STILL COMING

The annual Spring Serenade, saluting the fight against cerebral palsy this year, will be presented tomorrow at 8:15 p.m. at Neville Auditorium. As in past years, the program will feature vocal ond choral numbers. Two dozen numbers are scheduled complete with lights and costumes. Local performers have been coached by Mrs. Estelle Sanders, who for a number of years has produced the Spring Serenade on behalf of various benevolent organizations.

SUMMER THEATRE

Two productions for the Shreveport Summer Theatre have been announced — "The Merry Widow," and the musical, "Peter Pan." A third production, to open August 22, will be announced later.

"The Merry Widow" will open May 31, and play each night — Monday through Saturday — until June 25. Robert Rounsville and Claire Alexander will co-star in the well known operetta of Franz Lehar. The pair starred in the same musical play at the Musicarnival in Palm Beach, Florida. Miss Alexander has played in musicals from St. Louis to New York and Rounsville recently performed in the NBC televised opera, "The Mikado," with Groucho Marx.

The Shreveport Summer Theatre was organized in 1946 as a non-profit organization and has grown to be the largest theatre of its kind in the nation. In 1958, the management was asked to take its production of "Annie Get Your Gun," on a USO tour of Europe.

Season memberships are now on sale and mail orders for reserve seats will open May 15. Seating capacity at the Marjorie Lyons Playhouse is small and it is necessary to make reservations in advance in order to be assured of seating. Full information may be obtained by writing the Shreveport Summer Theatre, Box 4222, Shreveport, La.

OUT DALLAS WAY

The Metropolitan Opera comes to Dallas this week with an impressive list of talent but rather light bill of operatic fare. Friday, "The Marriage of Figaro," opens the series, with "The Gypsy Baron," "Faust," and "Il Trouvatore," following.

Performers as George London, Mildred Miller, Cesare Siepi, Fausto Cleva, Lisa Della Casa and Jean Madeira will no doubt sing the familiar roles to near-perfection. But, Mr. Bing, couldn't we have just one opera, not exactly off-beat, but maybe "off the pavement" when the "Met" goes on tour? There are many: Beethoven's "Fidelio," Wagner's "Flying Dutchman," or even Offenbach's "Orpheus in the Underworld."

STRINGS

Competition for the second Annual String Congress, sponsored by the American Federation of Musicians locals will be held in Shreveport at Symphony House, 2803 Woodlawn, on May 21. The competition is open to any talented string player in the area in the 15-21-year-old bracket. Deadline for applications is Saturday, May 14. Forms for entering the competition may be had by writing Symphony House at the above address. Winners will attend an eight-week period of private and ensemble study under artist teachers at the Inter-American University in San German, Puerto Rico.

This One Is A Well-Done French Import

THE DINNER PARTY. By Claude Mauriac. Translated from French by Merloyd Lawrence. George Braziller. $4.

Bertrand Carnejoux, who in his past wrote a good novel but now earns a rich living as editor, and his young wife Martine entertain at dinner. They hoped for eight or 10 guests, but get six, with one husband and one wife missing, and one callow youth as a last - minute substitute.

Except for servants hired for the evening, these eight characters are Mauriac's entire cast. He seats them around the table — and provides the reader with a seating chart; then he pours champange to loosen their tongues and spice up their talk. They touch on Proust, Balzac, Julian Green, Graham Greene, Gerard Manley, Hopkins, and, very wittily, on Tristan Bernard; they mention New York, Athens, Russia, dressmakers and other topics. But through the polite veneer of their table manners there break out their private thoughts; they talk to one another but then each to himself.

So we have not eight characters but 16, every man and his alter ego, Jekyll and his Hyde, the "Great God Brown" and his masked double. What they say is proper enough but what they think they were sensible to leave unsaid — all about their liaisons, mistresses and lovers, the rendezvous they've had and the ones they scheme for. They have impeccable standards in literature, politics, esthetics, everything, but not in love; in love they have no standards at all.

Mauriac packs all this into a compact and economical form. A best seller in France, his novel crackles with the mordant exchange of the outer and the shameless inner voice.

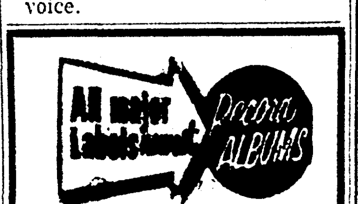

PLUS ALL TOP 10
RECORDS
ARE AVAILABLE AT
Paul Hewitt
MUSIC CO.
1312 Louisville FA 5-3131

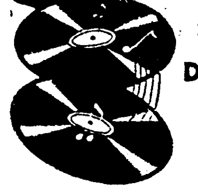
SAVE! SAVE! SAVE! DURING OUR BIG
ATLANTIC RECORD SALE
BUY 1— GET 1— FREE!
Choose from these great ATLANTIC ARTISTS
- Ray Charles
- Chris Conner
- Modern Jazz Quartet
- Laverne Baker
- Many, Many Others

JOANNE'S
HOUSE of SOUND
FA 5-3884
1308 N. 18th at Glenmar

DAUGHTER VOWS

Sinatra Really Is Great Father

HOLLYWOOD (UPI) — Mr. Frank Sinatra, the eminent bon vivant, can't wait to be a baby-sitting grandfather, says his daughter Nancy.

Miss Sinatra, 19, engaged to marry singer Tommy Sands at the end of the year, said with a broad smile:

"Maybe I shouldn't say this, but I know Daddy would love to be a grandfather because I know the way he really is. He can't wait to baby-sit."

Frank Sinatra a prospective grandpa? It's hard to imagine, but the crooner gracefully yields to the march of time on his ABC-TV show next Thursday when he and Nancy sing a parody of "You Make Me Feel So Young," entitled "You Make Me Feel So Old."

Their duet and Nancy's dance number are expected to be two of the highlights of Sinatra's "welcome home" TV party for Elvis Presley.

And, although Presley will be the featured guest of the evening, Nancy, a refined young lady with a warm laugh, looks on the program as her bid for a show business career of her own.

"I didn't want to take the big step until I was sure I could make the family proud," she said. "My brother and sister (Frank Jr., 16, and Tina, 12) and I were raised to remember that we have a name to uphold.

"So I've been studying singing in New York, and daddy is handling my career through one of his companies. I did a couple of TV shows on film with him two years ago, so I guess he thought I could handle this.

"But he never pushed me — or any of us. He has always let us make our own decisions. He hoped I would finish college, but when I decided it wasn't for me after a year at the University of Southern California, he listened to my reasons and helped guide my singing ambitions."

Nancy, who, with her brother and sister, lives with Sinatra's first wife, is intensely proud of her father.

"I know he's controversial," she said, "but that's because when he believes in something he's not afraid to fight for it.

"He's also overly generous. He's always been good to his family—mother, all of us. He's a good father because he's always there when you need him—always.

"To this day, whenever we have problems or big decisions, we call him right away. Before Tommy and I were engaged, my father and I had a long talk. Dad's delighted there'll be another singer in the family.

"And Tommy's very proud. When I suggested he go to my father for some advice, he told me, 'I'm not going to take advantage of your father. I'm going to make it on my own.'

"I have only one problem. I can't say that daddy's my favorite singer any more, can I?"

MONROE'S DRIVE-IN Theatres
STAR PHONE FA2-7047
OPEN 6:30—SHOWTIME 7:15
Now Showing
Five Bold Women
In Color
Starring
Jeff Morrow
2nd Feature
The Sad Horse
In Color
Starring
David Ladd & Chill Wills
Starts Thursday
THEY CAME TO CORDURA
In Color
Starring
Gary Cooper-Rita Hayworth
Van Heflin-Tab Hunter
2nd Feature
Have Rocket Will Travel
Three Stooges
JOY PHONE FA 3-4212
OPEN 6:30—SHOWTIME 7:15
Now Showing
Academy Award Winner
Simone Signoret
In ROOM AT THE TOP
2nd Feature
Lost Missile
Starring
Robert Loggia
Ellen Parker
Starts Wednesday
Story on Page One
Starring
Rita Hayworth-
Anthony Franciosa
2nd Feature
Wakamba
All Star Cast

STRAND WEST MONROE
DIAL FA 2-8614 OPEN 1 P.M.
CHILDREN 15c—ADULTS 35c
The mightiest story of fate and the flesh known to our time!
THE MIRACLE
A WARNER BROS. PICTURE
Filmed in TECHNIRAMA® Color by TECHNICOLOR®
STARRING
CARROLL BAKER · ROGER MOORE
WALTER SLEZAK · KATINA PAXINOU

RIALTO WEST MONROE
DIAL FA 3-5356 OPEN 1 P.M.
CHILDREN 15c—ADULTS 35c
COLUMBIA PICTURES presents
The Tingler
FIRST PICTURE IN PERCEPTO
starring VINCENT PRICE
A WILLIAM CASTLE PRODUCTION

Open 11:45 AM—Dial FA 2-8626
DELTA
★ STARTS TODAY ★
Rough, Rugged . . . Western Adventure!
GARY COOPER · RITA HAYWORTH
VAN HEFLIN · TAB HUNTER
THEY CAME TO CORDURA
CINEMASCOPE—COLOR
—ALSO!—
Exciting Naval Thrills!
"LET'S GO NAVY"

AT PARAMOUNT

Brando, Magnani In Williams Play

An explosive combination of star and writing talents promise to sear the Paramount Theatre screen today when Marlon Brando, Anna Magnani and Joanne Woodward open in Tennessee Williams' shattering drama, "The Fugitive Kind." The stars are all recent Oscar winners. Maureen Stapleton, Victor Jory, R. G. Armstrong and John Baragrey head the strong supporting cast. A United Artists release, "The Fugitive Kind" was directed by Sidney Lumet from a script by Tennessee Williams and Meade Roberts, produced by Martin Jurow and Richard A. Shepherd.

The unmistakable ingredients of excitement and earthiness which Tennessee Williams manages to stir into all of his works is present in "The Fugitive Kind" in a strong brew of violence and romance in a small Southern town.

"The Fugitive Kind" is an adaptation of Williams' own Broadway smash hit "Orpheus Descending." It marks an unbroken succession of dramatic fireworks that commenced with "The Glass Menagerie" and ran through "A Streetcar Named Desire", "The Rose Tattoo," "Cat on a Hot Tin Roof" and "Suddenly Last Summer."

Producers Jurow and Shepherd rocked Hollywood on two fronts in announcing the production of "The Fugitive Kind." They achieved the near - impossible in gathering such three first - magnitude stars as Brando, Magnani, and Woodward for a single motion picture. The producers also decided to steer clear of Hollywood itself by taking their production crew on location in Milton, New York, a sleepy Hudson River Valley town which with only a bare minimum of "make-up" was transformed into a perfect replica of a Mississippi Delta hamlet.

Marlon Brando plays Val Xavier, toting a guitar and wearing the snakeskin jacket that is the symbol of his individuality. He is running away from himself. Anna Magnani portrays the sombre Lady Torrence, unhappily married and rebelling against the encroachments of age. Joanne Woodward is Carol Cutrere, an uncontrollable, passionate Southern belle, in love with Val in particular and with all men in general.

'THE FUGITIVE KIND' stars Anna Magnani, as an aging Mississippi belle, and Marlon Brando as the itinerant guitarist in a snakeskin jacket. The film version of Tennessee William's play also stars Joanne Woodward.

'THEY CAME TO CORDURA', which opens today at the Delta Theatre, stars Tab Hunter, Rita Hayworth and Gary Cooper in the action-packed production. The film is in CinemaScope and color.

Film Fare

DELTA

Today through Wednesday: An exciting western adventure with Gary Cooper, Rita Hayworth, and Tab Hunter in "They Came to Cordura" in CinemaScope and Color by Eastman. The co-feature is "Let's Go Navy."

Thursday through Saturday: The newest and most startling horror show you've ever seen . . . "The Tingler" starring Vincent Price. The co-feature is "Warrior and the Slave Girl," filmed in CinemaScope and Color.

JIM

Now showing: 'Visit to a Small Planet" starring Jerry Lewis.

Starts Wednesday: From the best seller comes "Please Don't Eat the Daisies" starring Doris Day and David Nivens. In CinemaScope and Color.

PARAMOUNT

Today through Thursday: He drifted out of the rain . . . into that sleepy little Mississippi town . . . Marlon Brando, Joanne Woodward and Anna Magnani in Tennessee Williams's "The Fugitive Kind." Adult entertainment.

Friday and Saturday: In the era when mob-rats ran wild, the wildest was "Legs Diamond," starring Ray Danton and Karen Steele.

Saturday late show: There is nothing you can name that is anything like, "South Pacific," the memorial motion picture in CinemaScope and color by Deluxe from Rodgers and Hammerstein.

JOY DRIVE IN

Now Showing: Simon Signoret in her Academy Award performance in "Room at the Top;" the second feature is "The Lost Missle" with Robert Loggia.

Wednesday and Thursday: "The Story on Page One" starring Rita Hayworth and Anthony Franciosa; the second feature is "Wakamba" with an all-star cast.

Friday: "Monster of Piedras Blancas" and "Okefenokee".

Saturday: "Alias Jesse James" in color starring Bob Hope and Rhonda Fleming; the second feature is "The Bold and the Brave" with Wendell Corey, Mickey Rooney and Race Gentry.

STAR DRIVE IN

Now showing: "Five Bold Women" in color starring Jeff Morrow; the second feature is "The Sad Horse" with David Ladd and Chill Wills.

Thursday through Saturday: "They Came to Cordura" with Gary Cooper, Rita Hayworth, Van Heflin and Tab Hunter; second feature "Have Rocket, Will Travel" with the Three Stooges.

STRAND

Today through Tuesday — "The Miracle" with Carroll Baker and Roger Moore.

Wednesday — "Passion with Cornel Wilde and Yvonne De Carlo.

Thursday-Friday — "Country Girl" with Bing Crosby and Grace Kelly.

Saturday — "Billy The Kid" with Robert Taylor; also "Go Johnny Go' with all the Rock and Roll stars.

RIALTO

Today through Tuesday — "The Tingler" with Vincent Price and Judith Evelyn.

Wednesday — "Curse of the Faceless Man" with Richard Anderson and Elaine Edwards.

Thursday — "The Ten Commandments" with Charlton Heston and Yul Brenner.

SUMMER LEAGUES
Now Being Formed!
Our summer leagues are forming now! We have an opening for you so join one or form one of your own. Leagues forming will be MEN'S HANDICAP, WOMEN'S HANDICAP, MIXED (MEN AND WOMEN) HANDICAP, and BEGINNERS HANDICAP. We have plenty of league time available at our ultra-modern, clean lanes plus expert instruction. INQUIRE TODAY FOR OPENINGS.
BOWLERO
OF MONROE
1402 Louisville Ave.
Phone FA 3-9431

JOY DRIVE IN
OPEN 6:15
SHOWTIME 7:00
DIAL FA 3-4212
SEE SIMON SIGNORET IN HER ACADEMY AWARD PERFORMANCE
NOW SHOWING NOW SHOWING
"Please be gentle with me, Joe... I've never had a lover!"
"ROOM AT THE TOP"
Starring LAURENCE HARVEY · HEATHER SEARS · SIMONE SIGNORET
Directed by Jack Clayton · Produced by John and James Woolf
Screenplay by Neil Paterson from the novel by John Braine
A Romulus Films Ltd. Production · A Continental Distributing, Inc. Release
A Motion Picture So Frankly Physical... So Boldly Unashamed.. We Recommend It For Adult Audiences Only!
British Film Academy Winner
"BEST PICTURE OF THE YEAR"
SIMONE SIGNORET— Best Foreign Actress
2ND FEATURE
"THE" LOST MISSILE
With Robert Loggia

JIM PHONE FA 3-5560
OPEN 1:15
—NOW—
—SHOWING—
Is it a bird...a rocket...a plane?
No, its
JERRY LEWIS
saucering down to Earth in an uproarious hit!
Visit to a Small Planet
HAL WALLIS PRODUCTION
THE BROADWAY HIT—NOW THE SCREEN'S CRAZIEST LARK!
STARTS WEDNESDAY
"Please Don't Eat The Daisies"
IN COLOR—STARRING
DORIS DAY—DAVID NIVENS

CYNICAL is the word to describe Doris Day as she listens to David Niven in Metro-Goldwyn-Mayer's production of "Please Don't Eat the Daisies," the film version of Jean Kerr's hilarious best-seller. Janis Paige, Spring Byington and Richard Hayden co-star in the CinemaScope and color attraction.

COMING TO JIM

Doris Day, D. Niven Star In New Comedy

"Please Don't Eat the Daisies," one of the nation's top best-sellers, with an estimated reading audience of 51,350,000 has been brought to the screen by Metro-Goldwyn-Mayer with a cast headed by Doris Day and David Niven, and co-starring Janis Paige, Spring Byington and Richard Haydn.

Both the hilarity and warmth of Jean Kerr's book, dealing with the humor stemming from daily problems familiar to every American family, have been happily captured in the screen version, filmed in CinemaScope and color under the direction of Charles Walters. He is the director of such previous MGM hits as "Ask Any Girl," "Don't Go Near the Water" and "High Society."

"Please Don't Eat the Daisies," which opens Wednesday at the Jim Theatre, tells the story of happily married Kate and Larry Mackay (Miss Day and Niven) and their four irrepressible sons, ranging from a nine - year - old (Charles Herbert) to seven-year-old twins (Stanley Livingston and Flip Mark) to a one-and-a-half-year-old (Baby Gellert).

The hijinks that go on in this menage cover almost every facet of life in a typical New York apartment and involve such accessories to the family as the harassed maid (Patsy Kelly), a baby-sitting taxi driver with illusions of becoming a playwright (Jack Weston) and the family mutt, "Hobo." Kate complains of never being able to get dressed without an audience (the boys); the kids throw water bombs from the window; Larry grumbles about walking "Hobo" who doesn't like to walk; Kate's mother (Spring Byington), who runs a pet shop, has her own ideas on how to raise children; there are the problems of starting the kids to school, and the bedlam involved in moving to the country.

All this and more forms the humorous background to a crisis which theatens the security of Kate and Larry's marriage after he gives up his professorship at Columbia University to become a New York dramatic critic. Determined to retain his integrity, he is forced to give a bad notice to a musical produced by his best friend, Alfred North (Richard Haydn) and is slapped by the play's irate star, Deborah Vaughn (Janis Paige). This incident makes him famous overnight. As a result, he comes to spend more time with the theatrical set than with Kate and the children. And when predatory Deborah ends her feud with Larry and goes on the make for him, Kate realizes that she's got to swing into action if she is to save her marriage. After they move to the country, she swings with a bang and with the help of a local Little Theatre group brings Larry back to the family roost.

MODIFIED STOCK
CAR RACES
SANCTIONED BY TWIN CITY RACING ASSOCIATION
TODAY!
Trial Time 1:30—Race Time 2:30 P.M.
Twin City Speed Way
OLD NATCHITOCHES RD. WEST MONROE
ADMISSION: 75c & $1.50

Beginners Model Standard
GUITARS
15.95
Blonde Finish
SUPERIOR QUALITY INSTRUMENTS
EASY TERMS
Electric Guitars .... from $65
ALL FAMOUS MAKES OF GUITARS AND AMPLIFIERS AT DEW'S
• Fender • Martin
• Gibson • Kay
• Gretsch • Harmony
• Wabash • Regal
Guitars — Amplifiers — Mandolins — Ukuleles — Violins
— Banjos — Parts — Strings — Picks — Repairs
346 DeSiard
DEW MUSIC CO.
Downtown Monroe La.

"trash"
.. THAT'S WHAT THEY CALLED HER IN THAT SLEEPY LITTLE MISSISSIPPI TOWN!

Recommended Adult Entertainment!
Features 12:00-2:15-4:30-6:45-9:00
Starts Sunday, May 15
The Worlds Most Wonderful Entertainment
"SOUTH PACIFIC"
Cinemascope-Color
Hi-Fi Sound

THREE ACADEMY AWARD WINNERS
MARLON BRANDO JOANNE WOODWARD
ANNA MAGNANI
TENNESSEE WILLIAMS'
THE FUGITIVE KIND
It Begins in New Orleans . . . then sweeps out to the Juke Joints along the Dixie Highway!
• OPEN 11:45 AM—DIAL FA 2-0970 •
PARAMOUNT
Starts TODAY!

C P
SPRING SERENADE
By Students of
ESTELLE SANDERS
Neville High School Auditorium
MONDAY, MAY 9, 8:15 PM
ADULTS 1.50 STUDENTS .75
BENEFIT
CEREBRAL PALSY

DAUGHTER VOWS

Sinatra Really Is Great Father

HOLLYWOOD (UPI) — Mr. Frank Sinatra, the eminent bon vivant, can't wait to be a baby-sitting grandfather, says his daughter Nancy.

Miss Sinatra, 19, engaged to marry singer Tommy Sands at the end of the year, said with a broad smile:

"Maybe I shouldn't say this, but I know Daddy would love to be a grandfather because I know the way he really is. He can't wait to baby-sit."

Frank Sinatra a prospective grandpa? It's hard to imagine, but the crooner gracefully yields to the march of time on his ABC-TV show next Thursday when he and Nancy sing a parody of "You Make Me Feel So Young," entitled "You Make Me Feel So Old."

Their duet and Nancy's dance number are expected to be two of the highlights of Sinatra's "welcome home" TV party for Elvis Presley.

And, although Presley will be the featured guest of the evening, Nancy, a refined young lady with a warm laugh, looks on the program as her bid for a show business career of her own.

"I didn't want to take the big step until I was sure I could make the family proud," she said. "My brother and sister (Frank Jr., 16, and Tina, 12) and I were raised to remember that we have a name to uphold.

"So I've been studying singing in New York, and daddy is handling my career through one of his companies. I did a couple of TV shows on film with him two years ago, so I guess he thought I could handle this.

"But he never pushed me — or any of us. He has always let us make our own decisions. He hoped I would finish college, but when I decided it wasn't for me after a year at the University of Southern California, he listened to my reasons and helped guide my singing ambitions."

Nancy, who, with her brother and sister, lives with Sinatra's first wife, is intensely proud of her father.

"I know he's controversial," she said, "but that's because when he believes in something he's not afraid to fight for it.

"He's also overly generous. He's always been good to his family—mother, all of us. He's a good father because he's always there when you need him—always.

"To this day, whenever we have problems or big decisions, we call him right away. Before Tommy and I were engaged, my father and I had a long talk. Dad's delighted there'll be another singer in the family.

"And Tommy's very proud. When I suggested he go to my father for some advice, he told me, 'I'm not going to take advantage of your father. I'm going to make it on my own.'

"I have only one problem. I can't say that daddy's my favorite singer any more, can I?"

AT PARAMOUNT

Brando, Magnani In Williams Play

An explosive combination of star and writing talents promise to sear the Paramount Theatre screen today when Marlon Brando, Anna Magnani and Joanne Woodward open in Tennessee Williams' shattering drama, "The Fugitive Kind." The stars are all recent Oscar winners. Maureen Stapleton, Victor Jory, R. G. Armstrong and John Baragrey head the strong supporting cast. A United Artists release, "The Fugitive Kind" was directed by Sidney Lumet from a script by Tennessee Williams and Meade Roberts, produced by Martin Jurow and Richard A. Shepherd.

The unmistakable ingredients of excitement and earthiness which Tennessee Williams manages to stir into all of his works is present in "The Fugitive Kind" in a strong brew of violence and romance in a small Southern town.

"The Fugitive Kind" is an adaptation of Williams' own Broadway smash hit "Orpheus Descending." It marks an unbroken succession of dramatic fireworks that commenced with "The Glass Menagerie" and ran through "A Streetcar Named Desire", "The Rose Tattoo," "Cat on a Hot Tin Roof" and "Suddenly Last Summer."

Producers Jurow and Shepherd rocked Hollywood on two fronts in announcing the production of "The Fugitive Kind." They achieved the near - impossible in gathering such three first - magnitude stars as Brando, Magnani, and Woodward for a single motion picture. The producers also decided to steer clear of Hollywood itself by taking their production crew on location in Milton, New York, a sleepy Hudson River Valley town which with only a bare minimum of "make-up" was transformed into a perfect replica of a Mississippi Delta hamlet.

Marlon Brando plays Val Xavier, toting a guitar and wearing the snakeskin jacket that is the symbol of his individuality. He is running away from himself. Anna Magnani portrays the sombre Lady Torrence, unhappily married and rebelling against the encroachments of age. Joanne Woodward is Carol Cutrere, an uncontrollable, passionate Southern belle, in love with Val in particular and with all men in general.

'THE FUGITIVE KIND' stars Anna Magnani, as an aging Mississippi belle, and Marlon Brando as the itinerant guitarist in a snakeskin jacket. The film version of Tennessee William's play also stars Joanne Woodward.

'THEY CAME TO CORDURA', which opens today at the Delta Theatre, stars Tab Hunter, Rita Hayworth and Gary Cooper in the action-packed production. The film is in CinemaScope and color.

Film Fare

DELTA

Today through Wednesday: An exciting western adventure with Gary Cooper, Rita Hayworth, and Tab Hunter in "They Came to Cordura" in CinemaScope and Color by Eastman. The co-feature is "Let's Go Navy."

Thursday through Saturday: The newest and most startling horror show you've ever seen . . . "The Tingler" starring Vincent Price. The co-feature is "Warrior and the Slave Girl," filmed in CinemaScope and Color.

JIM

Now showing: 'Visit to a Small Planet" starring Jerry Lewis.

Starts Wednesday: From the best seller comes "Please Don't Eat the Daisies" starring Doris Day and David Nivens. In CinemaScope and Color.

PARAMOUNT

Today through Thursday: He drifted out of the rain . . . into that sleepy little Mississippi town . . . Marlon Brando Joanne Woodward and Anna Magnani in Tennessee Williams's "The Fugitive Kind." Adult entertainment.

Friday and Saturday: In the era when mob-rats ran wild, the wildest was "Legs Diamond," starring Ray Danton and Karen Steele.

Saturday late show: There is nothing you can name that is anything like, "South Pacific," the memorial motion picture in CinemaScope and color by Deluxe from Rodgers and Hammerstein.

JOY DRIVE IN

Now Showing: Simon Signoret in her Academy Award performance in "Room at the Top;" the second feature is "The Lost Missle" with Robert Loggia.

Wednesday and Thursday: "The Story on Page One" starring Rita Hayworth and Anthony Franciosa; the second feature is "Wakamba" with an all-star cast.

Friday: "Monster of Piedras Blancas" and "Okefenokee".

Saturday: "Alias Jesse James" in color starring Bob Hope and Rhonda Fleming; the second feature is "The Bold and the Brave" with Wendell Corey, Mickey Rooney and Race Gentry.

STAR DRIVE IN

Now showing: "Five Bold Women" in color starring Jeff Morrow; the second feature is "The Sad Horse" with David Ladd and Chill Wills.

Thursday through Saturday: "They Came to Cordura" with Gary Cooper, Rita Hayworth, Van Heflin and Tab Hunter; second feature "Have Rocket, Will Travel" with the Three S[tooges].

STRAND

Today through Tuesd[ay]: "The Miracle" with Carr[oll Ba]ker and Roger Moore.

Wednesday — "Passion" ... Cornel Wilde and Yvon[ne De] Carlo.

Thursday-Friday — "... Girl" with Bing Crosb[y ...] Grace Kelly.

Saturday — "Billy Th[e ...]" with Robert Taylor; ... Johnny Go' with all th[e Rock] and Roll stars.

RIALTO

Today through Tuesd[ay]: "The Tingler" with ... Price and Judith Evelyn.

Wednesday — "Curse [of the] Faceless Man" with Rich[ard An]derson and Elaine Edwar[ds].

Thursday — "The Te[n Com]mandments" with Charlt[on Hes]ton and Yul Brenner.

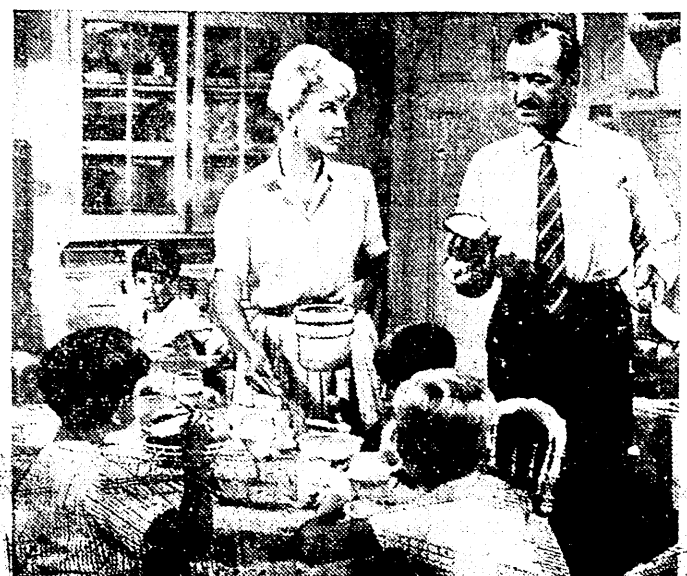

CYNICAL is the word to describe Doris Day as she listens to David Niven in Metro-Goldwyn-Mayer's production of "Please Don't Eat the Daisies," the film version of Jean Kerr's hilarious best-seller. Janis Paige, Spring Byington and Richard Hayden co-star in the CinemaScope and color attraction.

COMING TO JIM

Doris Day, D. Niven Star In New Comedy

"Please Don't Eat the Daisies," one of the nation's top best-sellers, with an estimated reading audience of 51,350,000 has been brought to the screen by Metro-Goldwyn-Mayer with a cast headed by Doris Day and David Niven, and co-starring Janis Paige, Spring Byington and Richard Haydn.

Both the hilarity and warmth of Jean Kerr's book, dealing with the humor stemming from daily problems familiar to every American family, have been happily captured in the screen version, filmed in CinemaScope and color under the direction of Charles Walters. He is the director of such previous MGM hits as "Ask Any Girl," "Don't Go Near the Water" and "High Society."

"Please Don't Eat the Daisies," which opens Wednesday at the Jim Theatre, tells the story of happily married Kate and Larry Mackay (Miss Day and Niven) and their four irrepressible sons, ranging from a nine - year - old (Charles Herbert) to seven-year-old twins (Stanley Livingston and Flip Mark) to a one-and-a-half-year-old (Baby Gellert).

The hijinks that go on in this menage cover almost every facet of life in a typical New York apartment and involve such accessories to the family as the harassed maid (Patsy Kelly), a baby-sitting taxi driver with illusions of becoming a playwright (Jack Weston) and the family mutt, "Hobo." Kate complains of never being able to get dressed without an audience (the boys); the kids throw water bombs from the window; Larry grumbles about walking "Hobo" who doesn't like to walk; Kate's mother (Spring Byington), who runs a pet shop, has her own ideas on how to raise children; there are the problems of starting the kids to school, and the bedlam involved in moving to the country.

All this and more forms the humorous background to a crisis which theatens the security of Kate and Larry's marriage after he gives up his professorship at Columbia University to become a New York dramatic critic. Determined to retain his integrity, he is forced to give a bad notice to a musical produced by his best friend, Alfred North (Richard Haydn) and is slapped by the play's irate star, Deborah Vaughn (Janis Paige). This incident makes him famous overnight. As a result, he comes to spend more time with the theatrical set than with Kate and the children. And when predatory Deborah ends her feud with Larry and goes on the make for him, Kate realizes that she's got to swing into action if she is to save her marriage. After they move to the country, she swings with a bang and with the help of a local Little Theatre group brings Larry back to the family roost.

MONROE'S DRIVE-IN Theatres

STAR PHONE FA2-7047
OPEN 6:30—SHOWTIME 7:15
Now Showing
Five Bold Women
In Color
Starring
Jeff Morrow
2nd Feature
The Sad Horse
In Color
Starring
David Ladd & Chill Wills
Starts Thursday
THEY CAME TO CORDURA
In Color
Starring
Gary Cooper-Rita Hayworth
Van Heflin-Tab Hunter
2nd Feature
Have Rocket Will Travel
Three Stooges

JOY PHONE FA 3-4212
OPEN 6:30—SHOWTIME 7:15
Now Showing
Academy Award Winner
Simone Signoret
In ROOM AT THE TOP
2nd Feature
Lost Missile
Starring
Robert Loggia
Ellen Parker
Starts Wednesday
Story on Page One
Starring
Rita Hayworth-
Anthony Franciosa
2nd Feature
Wakamba
All Star Cast

STRAND WEST MONROE
DIAL FA 2-8614 OPEN 1 P.M.
CHILDREN 15c—ADULTS 35c
The mightiest story of fate and the flesh known to our time!
THE MIRACLE
A WARNER BROS. PICTURE
TECHNIRAMA TECHNICOLOR
CARROLL BAKER • ROGER MOORE
WALTER SLEZAK • KATINA PAXINOU

RIALTO WEST MONROE
DIAL FA 3-5356 OPEN 1 P.M.
CHILDREN 15c—ADULTS 35c
COLUMBIA PICTURES presents
The Tingler
FIRST PICTURE IN PERCEPTO
VINCENT PRICE
A WILLIAM CASTLE PRODUCTION

Open 11:45 AM—Dial FA 2-8626
DELTA
★ STARTS TODAY ★
Rough, Rugged . . .
Western Adventure!
GARY COOPER RITA HAYWORTH
VAN HEFLIN TAB HUNTER
THEY CAME TO CORDURA
CINEMASCOPE—COLOR
—ALSO!—
Exciting Naval Thrills!
"LET'S GO NAVY"

JOY DRIVE IN
OPEN 6:15
SHOWTIME 7:00
DIAL FA 3-4212
SEE SIMON SIGNORET IN HER ACADEMY AWARD PERFORMANCE
NOW SHOWING NOW SHOWING
"Please be gentle with me, Joe... I've never had a lover!"

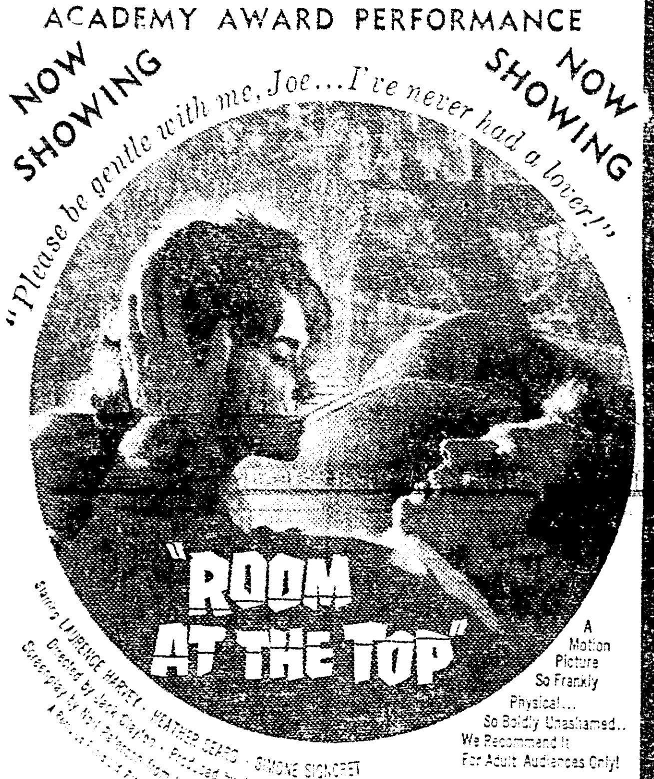

"ROOM AT THE TOP"
A Motion Picture So Frankly Physical... So Boldly Unashamed... We Recommend It For Adult Audiences Only!
SIMONE SIGNORET
"BEST PICTURE OF THE YEAR"
SIMONE SIGNORET—Best Foreign Actress
2ND FEATURE
"THE" LOST MISSILE
With Robert Loggia

JIM PHONE FA 3-5560
OPEN 1:15
—NOW—
—SHOWING—
Is it a bird . . . a rocket . . . a plane?
No, its
JERRY LEWIS
saucering down to Earth in an uproarious hit!
Visit to a Small Planet

HAL WALLIS
THE BROADWAY HIT—NOW THE SCREEN'S CRAZIEST LARK!
STARTS WEDNESDAY
"Please Don't Eat The Daisies"
IN COLOR—STARRING
DORIS DAY—DAVID NIVENS

"trash" . . THAT'S WHAT THEY CALLED HER IN THAT SLEEPY LITTLE MISSISSIPPI TOWN!

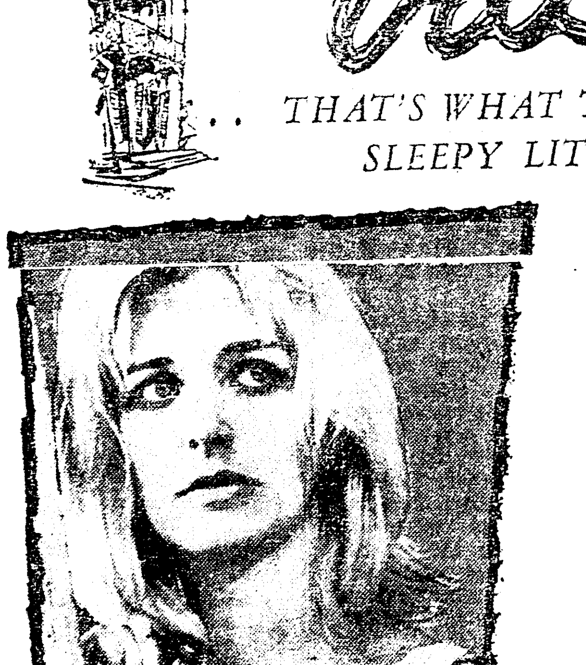

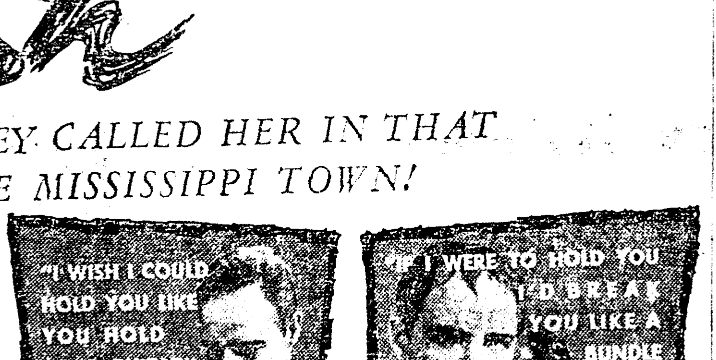

THREE ACADEMY AWARD WINNERS
MARLON BRANDO JOANNE WOODWARD
ANNA MAGNANI
TENNESSEE WILLIAMS'
THE FUGITIVE KIND
Recommended Adult Entertainment!
Features 12:00-2:15-4:30-6:45-9:00
It Begins in New Orleans . . . then sweeps out to the Juke Joints along the Dixie Highway!
Starts Sunday, May 15 The Worlds Most Wonderful Entertainment "SOUTH PACIFIC" Cinemascope-Color Hi-Fi Sound
• OPEN 11:45 AM—DIAL FA 2-0970 •
PARAMOUNT Starts TODAY!

C/P SPRING SERENADE
By Students of
ESTELLE SANDERS
Neville High School Auditorium
MONDAY, MAY 9, 8:15 PM
ADULTS 1.50 STUDENTS .75
BENEFIT
CEREBRAL PALSY

SUMMER LEAGUES Now Being Formed!
Our summer leagues are form-ing now! We have an o[pening] for you so join one or for[m one] of your own. Leagues f[ormed] will be MEN'S HAND[ICAP], WOMEN'S HANDICAP, [MIX]ED (MEN AND WO[MEN]) HANDICAP, and BEGIN[NERS] HANDICAP. We have pl[enty of] league time available [on] ultra-modern, clean lane[s] expert instruction. IN[QUIRE] TODAY FOR OPENINGS
BOWLERO OF MONROE
1402 Louisville Ave.
Phone FA 3-9431

MODIFIED STOCK CAR RACES
SANCTIONED BY TW[IN] CITY RACING ASSOCIATION
TODAY!
Trial Time 1:30—Race Time 2:30
Twin City Speed Way
OLD NATCHITOCHES RD. WEST MONR[OE]
ADMISSION: 75c & $1.50

Beginners Model Standard
GUITARS 15.95
Blonde Finish
SUPERIOR QUALITY INSTRUMENTS
EASY TERMS
Electric Guitars . . . . from $6[...]
ALL FAMOUS MAKES OF GUITARS AND AMPLIFIERS AT DEW'S
• Fender • Martin
• Gibson • Kay
• Gretsch • Harmony
• Wabash • Regal
Guitars — Amplifiers — Mandolins • Ukuleles — Vio[lins]
— Banjos — Parts — Strings — Picks — Repairs
346 DeSiard DEW MUSIC CO. Downtown Monroe, La.

Symington Urges Fast Farm Action

OMAHA, Neb. (AP)—Sen. Stuart Symington (D-Mo) called Saturday night for quick action to save farmers from "a depression from which they may never recover—except as hired hands for some huge corporation operation."

The solution, he declared, must be based on the preservation of the family farm.

"In this, there is clearly a fundamental difference between the parties," he said. "Our Republican friends don't seem to appreciate that farming is not just a business operation, but also a way of life."

Symington's address was prepared for a Jefferson-Jackson Day dinner staged by Nebraska Democrats as a climax to their primary election campaign.

Symington passed up the presidential preference portion of the primary Tuesday in which Sen. John Kennedy (D-Mass) will be the only candidate. Instead, the Missourian has been bidding for support directly to candidates for delegate to the national convention.

Kennnedy also was on Saturday night's program. Originally he planned to spend the day campaigning in Omaha. But he interrupted his West Virginia campaigning Friday to vote on the distressed areas aid bill in the Senate.

Kennedy spent the early part of Saturday back in West Virginia trying to make up the time lost from his rugged primary campaign against Sen. Hubert Humphrey of Minnesota. The West Virginia primary also will be Tuesday.

Humphrey had Gov. Orville Freeman of Minnesota to represent him at Saturday night's dinner.

Nebraska is an agricultural state which in 1958 voted in its first Democratic governor in 18 years and replaced two Republican congressmen with Democrats. Symington has hit the farm issue hard on each visit to Nebraska.

He told the big Democratic dinner Saturday night that "As long as the administration follows the policies of (Agriculture Secretary) Benson--as long as the President threatens to veto a new approach as he has vetoed five previous Democratic farm bills—it will be very difficult to get America's farmers on the road to prosperity."

The trouble with the Republicans, he said, is that they have offered low price supports to combat low prices, advocated unrestricted produciton in the face of surpluses and imposed a burden of high interest rates on already high costs.

He said he is confident the House Agriculture Committee will report out a "constructive" farm bill to dispose of surpluses and cut production.

"We should, wherever feasible, institute unit controls — pounds, bushels and bales; where that is not practical, effective acreage controls," Symington said.

Operators Take Worry To Capital

HOUSTON, Tex. (AP) — Independent oil operators take their imports problems back to Washington on Tuesday.

Not all independents are in agreement on the matter but a conference is on schedule with representatives of the Departments of Commerce, Treasury, and the Interior.

Practically all the small operators would like to see current quotas under the mandatory oil imports control program reduced. But there is not complete agreement on the timing and planning behind the conference.

The meeting initially was requested by the Texas Independent Producers & Royalty Owners Assn. Several other state and regional groups joined in the plan but the Independent Petroleum Assn. of America (IPAA) has indicated it will not take part.

IPAA officials indicated time was too short for preparation of material to be submitted at such a top-level conference.

Considerable behind -the- scenes maneuvering to get IPAA, largest of the independent groups, to change its mind and take the lead took place last week at the Texas group's annual convention at Tyler.

Alvin C. Hope, IPAA president from San Antonio, spoke on cooperation at Tyler. The only specific indication to develop, however, was that IPAA representatives probably will attend a preliminary session Monday for final mapping of strategy by the independent.

On April 14 the Texas association requested an immediate conference with the Washington officials to discuss "the rapid deterioration of the domestic oil producing industry in the face of increasing allocations of import quotas.

The independents said they would like to present a brief but comprehensive report demonstrating how the mandatory controls program is not meeting its goals nor the mandates by Congress in the trade agreements extension act.

Imports have been described by the independents as the key to the solution of problems currently faced by the domestic industry. They contend cutbacks in imports quotas would relieve the surplus of oil in the United States, help stabilize prices, prevent further cutbacks in domestic production, and strengthen a lagging exploration and drilling program.

Exhibition

MOSCOW (AP)—An international art exhibition titled "For Peace" opens in Moscow May 16, the day the summit meeting starts in Paris.

HERE Is How To Get YOUR CAR Payments Reduced

Come In To See Us

Cash, too, if you need any!

MOTORS SECURITIES

500 Walnut St.
MONROE, LA.

SEARS ROEBUCK AND CO

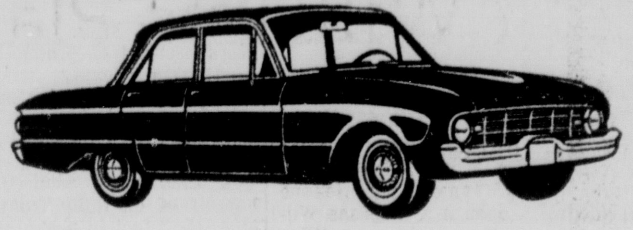

FREE

1960 Ford FALCON

- Nothing to Buy
- You do Not Have to be Present to Win
- Register at Either Sears or Childs, Sears Town

Drawing will be held Sat., May 21st. You must be 18 years of age to register. Employees of Sears and Childs and their families are not eligible to register or win.

SHOP WEDNESDAY and FRIDAY 'til 9 p.m.

The Winner of the FREE Homart Roof Given Away During Sears April Roof Contest was . . . Mrs. T. Q. Richards
101 Sycamore Lane
Delhi, Louisiana

Get a New Roof with a WRITTEN GUARANTEE YOU CAN COUNT ON

INSTALLED....as low as on a 24x30 ft. 1 story home
NO PAYMENTS UNTIL OCTOBER 1st
Up to 3 YEARS to PAY

$129

Get complete bad weather protection! Sears will arrange professional installation of a new roof, giving you only the finest quality materials and GUARANTEE IT IN WRITING. A new roof with HOMART Hexagonal Shingles in your choice of 6 colors and it can be yours for as little as $129.

NO MONEY DOWN–3 YEARS TO PAY ... ON INSTALLED ROOFING, PLUMBING, FENCING!

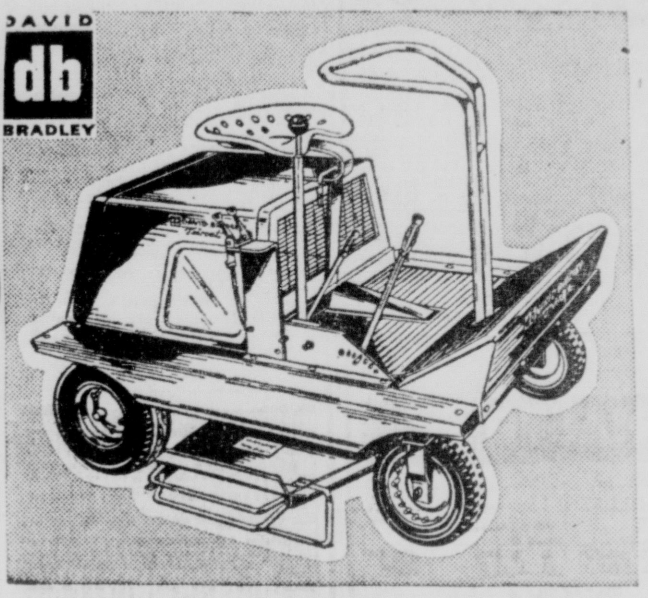

47-In. Tri-Cut Riding Mower Cuts 1½ Acres Per Hour

5.75-HP Briggs & Stratton Engine $549

Buy Now! on Sears Easy Payment Plan

Powerful engine enables you to mow heavy growth easily. All controls are on one side of mower . . . seat is easily accessible. Perfect for institutions, estates, etc.

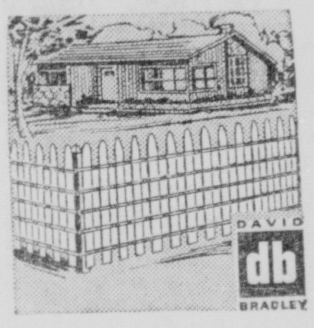

Wire Bound Gothic Picket Fence

36-IN., RED...... 10.98

Easy to install, 50 foot roll durably bound to last. Adds looks and utility. Also in 48 inch heights.

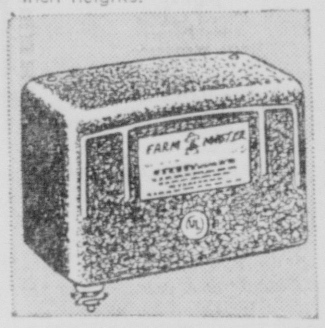

Battery Operated Fence Charger

FARM-MASTER... 12.98

Takes 6-volt dry battery. On-off switch, sealed in charger unit, steel case. Economical.

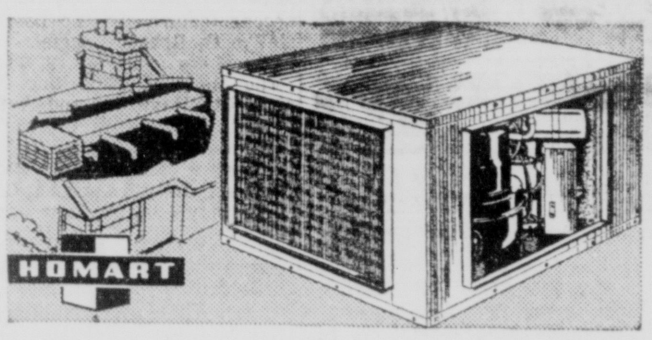

399.95 Air Conditioner Self-Contained 2 HP 339.95

Install it your-self! Air cooled, waterless. Built-in blower connects to furnace ducts or use with separate system. Refrigerant unit guaranteed 5 years. Save $60!

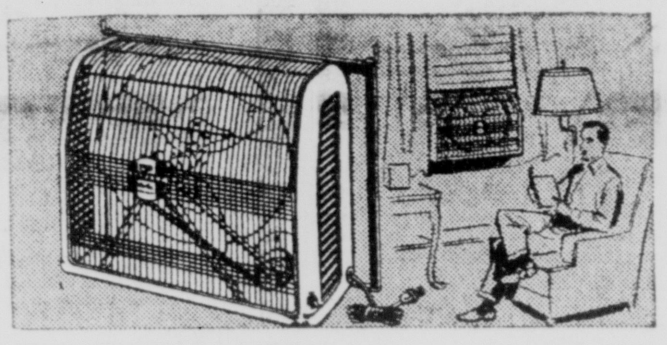

Powerful 20-in. Window Fan, Reg. 54.95-Save 10.07 44.88

Make a four or five room home comfortable in minutes. 2-speed switch, v-belt drive moves over 7000 cubic feet of air per minute. Lets you enjoy a breeze all summer. UL approved. Hurry!

Homart pellet type rock wool, save 56c bag

99c

- 30-Lb. bag covers 29 sq. ft., 3 in. thick

Here's an economical way to keep every room in your home up to 15% cooler during the hottest weather. To install just pour between attic or floor joists. Won't settle or pack down. Reg. 1.55

Cool Comfort for Your Entire Home...

3-H.P. Central Air Conditioner

COMPLETELY INSTALLED

$1050

NO MONEY DOWN
3-Years to Pay

5-Year Guarantee . . . on refrigerant system, one year guarantee on all other parts. Sears also guarantees labor to install your new air conditioning system. This assures that you'll enjoy comfort on hottest summer days. Sears services what it sells.

Phone, FA 5-1441

Call today, we'll send an expert to give you complete details and arrange for installation.

USING YOUR OLD HEATING DUCTWORK HOMART remote type 2-pc. air conditioner adapts your heating plant to central air conditioning, circulates cool, filtered, dehumidified air in every room. Set dial for desired temperature. Evaporator unit is inserted in cabinet atop furnace. Condenser unit, in weather-resistant cabinet, is installed outside. Your existing furnace blower, 5 warm air ducts and returns are used. Also, existing 220-volt AC wiring is required.

Save 1.35 Gal. on Master-Mixed House Paint

- choose from 8 colors and white
- Will Not Mildew or discolor

4.44 Gallon

- Has self cleaning action, high hiding power

Cleans itself with every rain, amazing chalking action makes white, first day bright. Won't mildew or discolor. Resists peeling. Has high hiding power over most surfaces. Highly weather resistant. Buy now and save.

"Satisfaction guaranteed or your money back" SEARS

1501 Louisville Ave. Phone FA 5-1441
Free Storeside Parking—Open Daily at 9 am

today at Hayworth :tion. The

ıree Stooges.

Tuesday — Carroll Ba- c. 'assion with Yvonne De

— "Country Crosby and

y The Kid" r; also "Go ll the Rock

Tuesday — ith Vincent :elyn. 'urse of the Richard An- Edwards. : Ten Com- 'harlton Hes- r.

ER
ES
:ing
d!

's are form- on opening or form one ues forming HANDICAP, CAP, MIX- WOMEN) BEGINNERS ve plenty of ıble at our ı lanes plus INQUIRE IINGS.

RO
OE
: Ave.
)431

)CK
:ES
TWIN
G
N
'!
2:30 P.M.
ıONROE

S
95
nish
$65
s
ny
- Violins
irs
wntown
lonroe
La.

Symington Urges Fast Farm Action

OMAHA, Neb. (AP)—Sen. Stuart Symington (D-Mo) called Saturday night for quick action to save farmers from "a depression from which they may never recover—except as hired hands for some huge corporation operation."

The solution, he declared, must be based on the preservation of the family farm.

"In this, there is clearly a fundamental difference between the parties," he said. "Our Republican friends don't seem to appreciate that farming is not just a business operation, but also a way of life."

Symington's address was prepared for a Jefferson-Jackson Day dinner staged by Nebraska Democrats as a climax to their primary election campaign.

Symington passed up the presidential preference portion of the primary Tuesday in which Sen. John Kennedy (D-Mass) will be the only candidate. Instead, the Missourian has been bidding for support directly to candidates for delegate to the national convention.

Kennnedy also was on Saturday night's program. Originally he planned to spend the day campaigning in Omaha. But he interrupted his West Virginia campaigning Friday to vote on the distressed areas aid bill in the Senate.

Kennedy spent the early part of Saturday back in West Virginia trying to make up the time lost from his rugged primary campaign against Sen. Hubert Humphrey of Minnesota. The West Virginia primary also will be Tuesday.

Humphrey had Gov. Orville Freeman of Minnesota to represent him at Saturday night's dinner.

Nebraska is an agricultural state which in 1958 voted in its first Democratic governor in 18 years and replaced two Republican congressmen with Democrats. Symington has hit the farm issue hard on each visit to Nebraska.

He told the big Democratic dinner Saturday night that "As long as the administration follows the policies of (Agriculture Secretary) Benson—as long as the President threatens to veto a new approach as he has vetoed five previous Democratic farm bills—it will be very difficult to get America's farmers on the road to prosperity."

The trouble with the Republicans, he said, is that they have offered low price supports to combat low prices, advocated unrestricted produciton in the face of surpluses and imposed a burden of high interest rates on already high costs.

He said he is confident the House Agriculture Committee will report out a "constructive" farm bill to dispose of surpluses and cut production.

"We should, wherever feasible, institute unit controls — pounds, bushels and bales; where that is not practical, effective acreage controls," Symington said.

Operators Take Worry To Capital

HOUSTON, Tex. (AP) — Independent oil operators take their imports problems back to Washington on Tuesday.

Not all independents are in agreement on the matter but a conference is on schedule with representatives of the Departments of Commerce, Treasury, and the Interior.

Practically all the small operators would like to see current quotas under the mandatory oil imports control program reduced. But there is not complete agreement on the timing and planning behind the conference.

The meeting initially was requested by the Texas Independent Producers & Royalty Owners Assn. Several other state and regional groups joined in the plan but the Independent Petroleum Assn. of America (IPAA) has indicated it will not take part.

IPAA officials indicated time was too short for preparation of material to be submitted at such a top-level conference.

Considerable behind -the- scenes maneuvering to get IPAA, largest of the independent groups, to change its mind and take the lead took place last week at the Texas group's annual convention at Tyler.

Alvin C. Hope, IPAA president from San Antonio, spoke on cooperation at Tyler. The only specific indication to develop, however, was that IPAA representatives probably will attend a preliminary session Monday for final mapping of strategy by the independent.

On April 14 the Texas association requested an immediate conference with the Washington officials to discuss "the rapid deterioration of the domestic oil producing industry in the face of increasing allocations of import quotas.

The independents said they would like to present a brief but comprehensive report demonstrating how the mandatory controls program is not meeting its goals nor the mandates by Congress in the trade agreements extension act.

Imports have been described by the independents as the key to the solution of problems currently faced by the domestic industry. They contend cutbacks in imports quotas would relieve the surplus of oil in the United States, help stabilize prices, prevent further cutbacks in domestic production, and strengthen a lagging exploration and drilling program.

Exhibition

MOSCOW (AP)—An international art exhibition titled "For Peace" opens in Moscow May 16, the day the summit meeting starts in Paris.

HERE
Is How
To Get
YOUR
CAR
Payments
Reduced
Come In
To See Us
Cash, too, if
you need any!
MOTORS
SECURITIES
500 Walnut St.
MONROE, LA.

SEARS
ROEBUCK AND CO

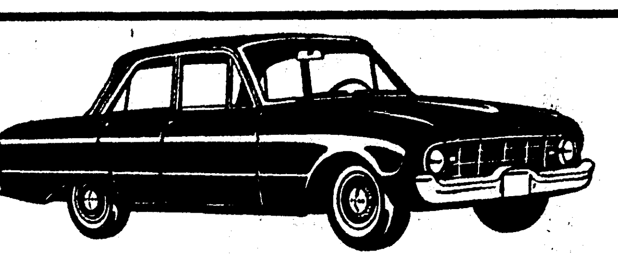

FREE
1960 Ford FALCON
● Nothing to Buy ● You do Not Have to be Present to Win
● Register at Either Sears or Childs, Sears Town
Drawing will be held Sat., May 21st. You must be 18 years of age to register. Employees of Sears and Childs and their families are not eligible to register or win.

SHOP WEDNESDAY and FRIDAY 'til 9 p.m.

NO MONEY DOWN—3 YEARS TO PAY . . . ON INSTALLED ROOFING, PLUMBING, FENCING!

The Winner of the FREE Homart Roof Given Away During Sears April Roof Contest was . . . Mrs. T. Q. Richards 101 Sycamore Lane Delhi, Louisiana

Get a New Roof with a WRITTEN GUARANTEE YOU CAN COUNT ON

INSTALLED . . . as low as on a 24x30 ft. 1 story home
NO PAYMENTS UNTIL OCTOBER 1st
Up to 3 YEARS to PAY

$129

Get complete bad weather protection! Sears will arrange professional installation of a new roof, giving you only the finest quality materials and GUARANTEE IT IN WRITING. A new roof with HOMART Hexagonal Shingles in your choice of 6 colors and it can be yours for as little as $129.

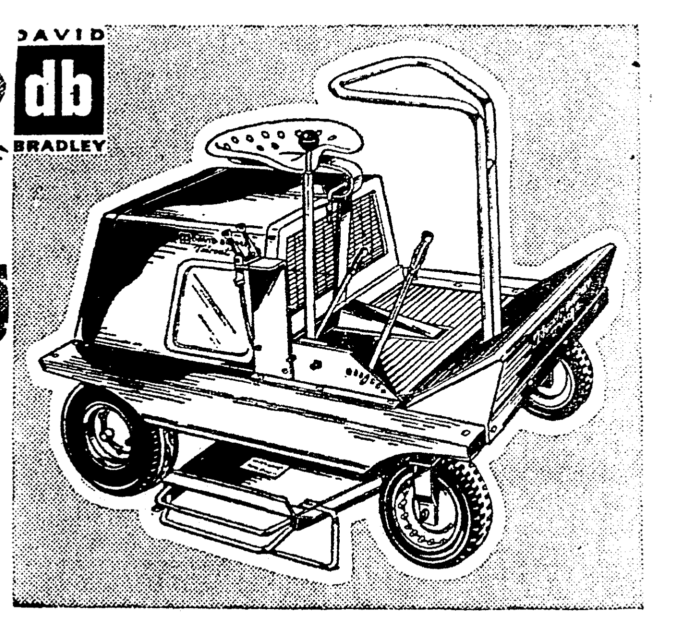

47-In. Tri-Cut Riding Mower Cuts 1½ Acres Per Hour

5.75-HP Briggs & Stratton Engine $549

Buy Now! on Sears Easy Payment Plan

Powerful engine enables you to mow heavy growth easily. All controls are on one side of mower . . . seat is easily accessible. Perfect for institutions, estates, etc.

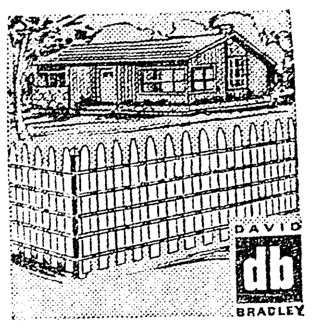

Wire Bound Gothic Picket Fence

36-IN., RED 10.98

Easy to install, 50 foot roll durably bound to last. Adds looks and utility. Also in 48 inch heights.

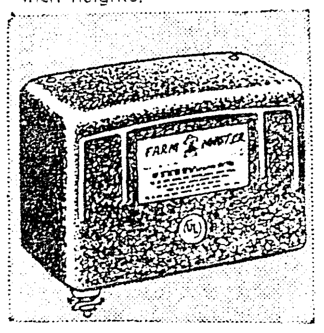

Battery Operated Fence Charger

FARM-MASTER . . . 12.98

Takes 6-volt dry battery. On-off switch, sealed in charger unit, steel case. Economical.

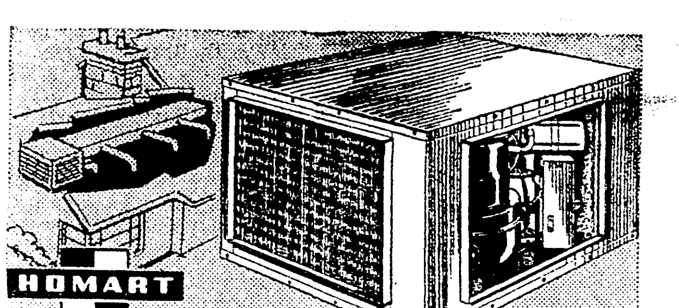

399.95 Air Conditioner Self-Contained 2 HP 339.95

Install it your-self! Air cooled, waterless. Built-in blower connects to furnace ducts or use with separate system. Refrigerant unit guaranteed 5 years. Save $60!

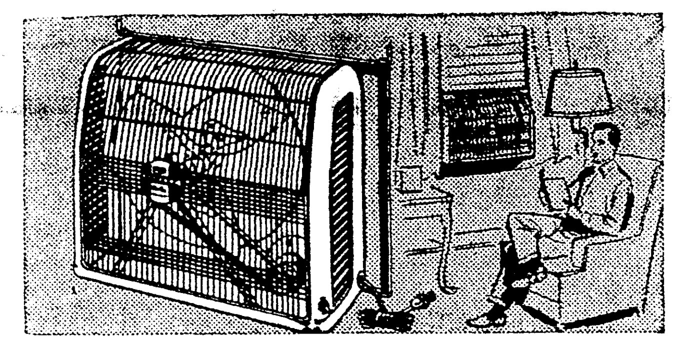

Powerful 20-in. Window Fan, Reg. 54.95-Save 10.07 44.88

Make a four or five room home comfortable in minutes. 2-speed switch, v-belt drive moves over 7000 cubic feet of air per minute. Lets you enjoy a breeze all summer. UL approved. Hurry!

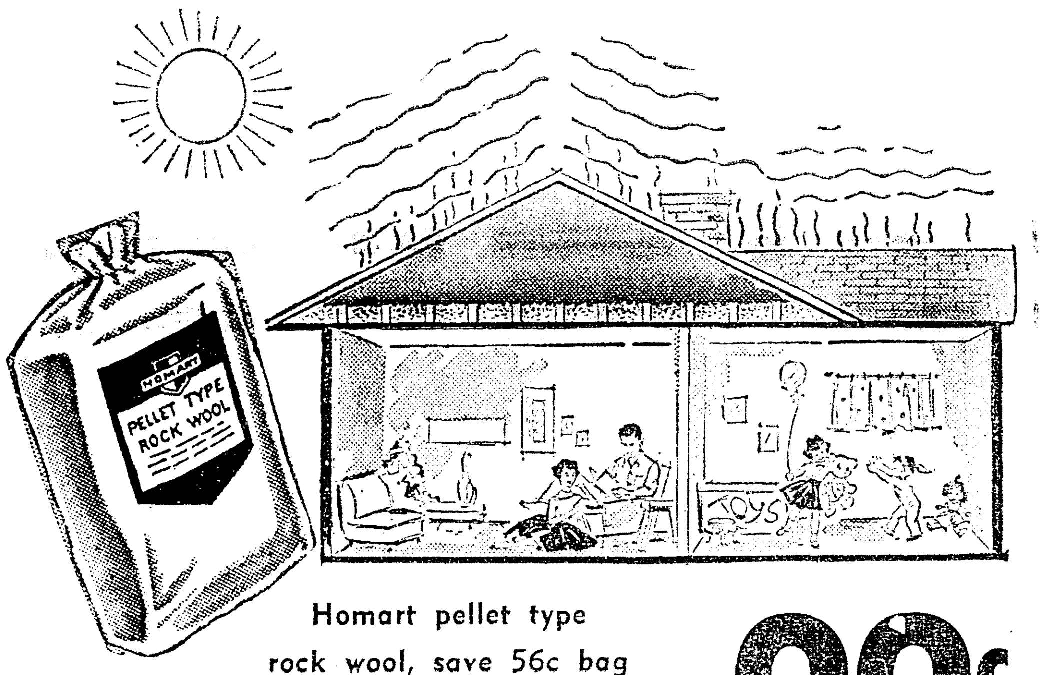

Homart pellet type rock wool, save 56c bag 99c

● 30-Lb. bag covers 29 sq. ft., 3 in. thick

Here's an economical way to keep every room in your home up to 15% cooler during the hottest weather. To install just pour between attic or floor joists. Won't settle or pack down. Reg. 1.55

Cool Comfort for Your Entire Home...

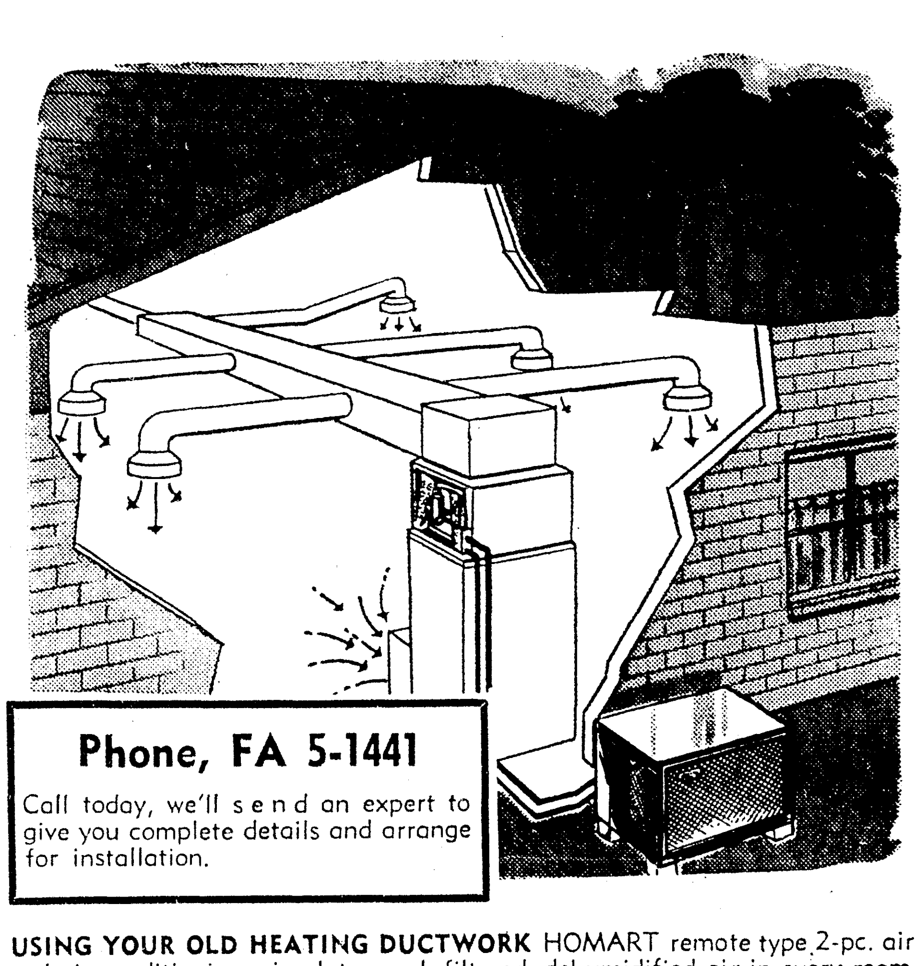

3-H.P. Central Air Conditioner COMPLETELY INSTALLED $1050 NO MONEY DOWN 3-Years to Pay

Phone, FA 5-1441
Call today, we'll send an expert to give you complete details and arrange for installation.

5-Year Guarantee . . . on refrigerant system, one year guarantee on all other parts. Sears also guarantees labor to install your new air conditioning system. This assures that you'll enjoy comfort on hottest summer days. Sears services what it sells.

USING YOUR OLD HEATING DUCTWORK HOMART remote type 2-pc. air conditioner adapts your heating plant to central air conditioning, circulates cool, filtered, dehumidified air in every room. Set dial for desired temperature. Evaporator unit is inserted in cabinet atop furnace. Condenser unit, in weather-resistant cabinet, is installed outside. Your existing furnace blower, 5 warm air ducts and returns are used. Also, existing 220-volt AC wiring is required.

Save 1.35 Gal. on Master-Mixed House Paint

● choose from 8 colors and white
● Will Not Mildew or discolor

4.44 Gallon

● Has self cleaning action, high hiding power

Cleans itself with every rain, amazing chalking action makes white, first day bright. Won't mildew or discolor. Resists peeling. Has high hiding power over most surfaces. Highly weather resistant. Buy now and save.

"Satisfaction guaranteed or your money back" SEARS

1501 Louisville Ave. Phone FA 5-1441
Free Storeside Parking—Open Daily at 9 am

12 NEW LOCATIONS

District Oil-Gas Activity Produces Five Completions

Oil and gas activity in the 14-parish Monroe district of the Louisiana Department of Conservation flourished last week with a total of five new well completions and 12 new locations of possible well producers. The five completions, four gas and the other an oil well, is the largest number of completions for the district in a single week in more than two months.

Also listed in the report, compiled by Duncan S. Cook, district manager, were two holes plugged and abandoned, 17 active rigs in the fields, and one re-completed well.

These are the new completions:

LA SALLE

Tullos Urania Field — Harter Oil Co.'s Hard-Edenborn C-13 in sec. 18-10-2E, completed to flow an estimated 10 barrels per day pumping from perforations at 1516-18 ft.

OUACHITA

Calhoun Field Wells — Ark La Gas Co.'s R. Linder no. 1 in sec. 32-18-1E, completed to flow 6,000 MCF through a ¼ in. choke from perforations at 9256-70 ft.

Ark. La. Gas Co.'s J. W. Russell no. 1 in sec. 28-18-1E, completed to flow 6,000 MCF through a ¼ in. choke from perforations at 9294-9309 ft.

RICHLAND

Delhi Field — Murphy-Sun Oil Co.'s Nich-Paluxy Unit no. 4 in sec. 15-17-9E, completed at an estimated flow of 8,000 MCF from perforations at 3160-66 ft.

UNION

Monroe Field — La Gas Producing Co.'s Williamson et al no. 2 in sec. 23-21-2E, completed to flow 4,321 MCF after acid test and an estimated flow of 175 MCF before acid test.

This well was re-completed:

LA SALLE

West Catahoula Lake Field — Hunt Petroleum Corp.'s Nebo Oil Co. "F" no. 151, re-completed to pump 70 barrels through a 9-64 in. choke from perforations at 4092-95 ft., tubing pressure, 840 lbs., casing pressure 1350 lbs., gas oil ration 1043:1.

Following are the new locations:

CATAHOULA

Big Bayou Field — Douglas Whitaker's Olin-Ten Delta no. 1 in sec. 20-6-5E, located 990 ft. from the south line and 2320 ft. from the east line.

CONCORDIA

Wildcat Field Rigs—Germany-Gulmon's Concordia Parish-Emily Calvert Unit no. 1 in sec. 14-7-7E, located 430 ft. from the east line and 490 ft. from the north line of the SW¼ of NW¼.

Petroleum Inc. — Crow Drilling Co.'s Greyhound-Charles L. Wurster no. 1 in sec. 15-6-8E, located 330 ft. from the north line and 660 ft. from the west line of the NW¼ of the NE¼.

GRANT

Wildcat Field — Harter Oil Co.'s Urania Lbr. no. 1 in sec. 33-7-1E, located 2530 ft. east and 1980 ft. north of the corner, go to secs. 14, 23, & 33 in sec. 33.

LA SALLE

Wildcat Field — Justiss-Mears Oil Co.'s Dayton no. 1 in sec. 34-8-2E, located 658 ft. north and 665 ft. west of the SE corner of the NE¼ of NW¼.

OUACHITA

Calhoun Field — Sinclair Oil & Gas Co.'s G. F. Butler Unit no. 2 in sec 29-18-1E, located 1980 ft. from the north line and 1090 ft. from the east line of the west half of section 29.

TENSAS

Wildcat Field — The Offshore Co.'s Watson no. 1 in sec. 23-10-11E, located 660 ft. from the east line and 660 ft. from the south line, of the SE¼ of the SE¼.

UNION

Bernice Field — James Marshall Jones et al's Humble Oil and Refg. Co.'s Lowery no. 1 in sec. 14-21-3W, located 330 ft. south and 671 ft. east of the NW corner of the SE¼ of the NW¼.

Monroe Field Rigs — La Gas Producing Co.'s Olin Gas Trans. Co. no. 5 in sec. 31-20-3E, located 760 ft. south and 1980 ft. west of the NE corner.

La Gas Prod. Co.'s Olin Gas Trans. Co. no. 3 in sec. 31-20-3E, located 660 ft. north and 1980 ft. west of the SE corner.

Jack Pryor's Mary Smith no. 1 in sec. 29-22-3E, located 1530 ft. south and 305 ft. west of the NE corner.

Jack Pryor's Union Primitive Baptist Church no. 1 in sec. 32-22-3E, located 2601 ft. south and 2482 ft. west of the NE corner.

Besides the completions, these are the active rigs in the district:

WEST CARROLL

Wildcat Field — Gulf Oil Corp.'s W. Whitefield et al no. 1 in sec. 17-19-9E, drilling tight.

CATAHOULA

Mean Lake Field — Olin Oil & Gas Corp.'s Wright no. 2 in sec. 6-8-7E, testing.

South Prichard Field — A. J. Hodges Inds' La CIP Co. no. 3-A in sec. 5-9-6E, testing.

LA SALLE

Wildcat Field — Justiss-Mears Oil Co.'s Tremont Lbr. Co. D-16 in sec. 6-9-2E, drilling.

West Catahoula Lake Field — E. C. Wentworth's Malinda Hailey no. 1 in sec. 35-7-3E, testing.

Little Creek Field Wells — J. T. Cupples et al Sadie Brewton-W. A. King et al's, Whatley no. 1 in sec. 26-9-1E, testing.

H. L. & S. Oil Co.'s M. Davis no. 5 in sec. 13-9-1E, testing.

Bert & Glen Loe's Mrs. T. B. Gallaher et al no. 6 in sec. 31-9-2E, testing.

Summerville Field — Justiss Mears Oil Co.'s Tremont Lbr. Co. B-4 in sec. 26-9-2E, testing.

Tullos Urania Field — Harter Oil Co.'s Hard. Edenborn C-11 in sec. 18-10-2E, testing.

White Sulphur Spring Field — W. C. Simmons et al-O. N. Edwards et al's Mrs. J. E. Whatley no. 1 in sec. 9-7-2E, testing.

OUACHITA

Cadeville Field — Barnwell Drilling Co.'s Cadeville-Golson Unit no. 1 in sec. 19-17-2E, drilling in sand and shale.

Cheniere Brake Field — Milton Crow-Paul McBride Jr.'s Laura Wiltz A-1 in sec. 13-17-3E, testing.

Cheniere Creek Field — Ark La Gas Co.'s Caldwell no. 1 in sec. 2-16-3E, drilling in sand and shale.

TENSAS

Buckhorn Field — Est. of William Helis' Boyle et al no. 2 in sec. 35-12-11E, drilling.

Justina Field — Jett Drilling Co.- M. Halbouty's Fisher Lbr. Corp. no. 1 in sec. 25-12-10E, drilling.

Killens Ferry Field — Robert F. Roberts et al's A. Lbr. Co. D-2 in sec. 1-13-9E, drilling.

These holes were reported plugged and abandoned:

CONCORDIA

Lismore Landing Field — Marlin Exploration's Fisher Z-2 in sec. 22-6-7E, aband. April 29 at 5909 ft.

LA SALLE

Catahoula Lake Field — Placid Oil Co.'s St. Lease 1461 in sec. 6-6-4E, aband. May 3 at 4510 ft.

MADISON

Wildcat Field — Jett Drilling Co.-Sun Oil Co.'s Singer Mfg. Co. K-1 in sec. 7-15-11E, aband. April 28 at 6500 ft.

DECLINE SEVENTH

Stocks Rally After Hit Near New Low

NEW YORK (UPI)—Stocks rallied during the past week after the averages missed by a whisker in setting new lows for the year on Monday.

The Monday decline was the seventh in a row for industrials and the sixth for rails. The recovery reflected ability of the market to hold above the 1960 lows, a better market for automobiles, and an improvement in our foreign trade position.

Also the market was helped to some extent by indications of easier money such as a reduction in the return on government notes, a dip in bankers' acceptances and a cut in brokers' loans by leading New York banks. Wall Street was looking ahead to what might bring a cut in the discount rate but it didn't come on Thursday, the day these changes usually occur.

The Tuesday market found the list just as thin on the upside as it was on the previous decline. It took only moderate demand to send stocks up sharply. Industrials rose 8.12 points in the Dow-Jones average on Tuesday and rails rose 1.25 points.

Industrials gained another 3.26 points on Wednesday, slipped 2.67 points on Thursday, and lost another 0.70 point on Friday. However, the industrial average, closing at 607.62 was up 5.92 points on the week.

The railroad average closed the week at 140.85 up 1.02 points. On Monday it had closed at 138.46, up just about one-quarter point from its 1960 low of 138.18 made March 8.

Utilities finished the week at 88.98 up 0.27. That average has held above the others consistently and it is the only one which shows a gain over the close of 1959.

The composite average of the 65 stocks in the three Dow - Jones' groups finished the week at 201.92 up 1.59 points.

Recently declining markets reflected a falling off in profit margins. The recovery from the lows in addition to the three items mentioned above was helped by technical factors — namley, an oversold condition.

Volume was small on declines and on recoveries, reflecting a lack of liquidating pressure and of interest in the general market.

Steel companies made optimistic statements despite the fact that steel operations dipped to below 75 per cent of capacity. Roger M. Blough, chairman of U.S. Steel Corp., told his stockholders he foresawe a "new decade of progress" for the steel industry.

The oil industry issued some unfavorable reports while companies moved further to cut their invetories of oil products. Electricity output rose on the week and the year. Carloadings rose on the week but were under a year ago. Retail trade held above 1959.

Automobile production rose on the week and was above last year. April automobile sales showed good gains which helped the market generally.

The decline which ended Monday left the industrial average down nearly 78 points or 11 per cent from the 1959 close. Rails were off 14 points or nine per cent. Utility strength reflected that group's defensive qualities.

Cotton Goes Through Week Of Quiet Trade

NEW YORK (UPI) — Cotton futures went through another week of extremely quiet trading and indecisively narrow price changes.

At Friday's close the list ruled 15 lower to 10 points higher, or off 75 cents to up 50 cents a bale compared with the preceding week.

On Friday, the New Orleans Cotton Exchange reported the second consecutive day without a single trade, marking the ninth time in the 90-year history of the exchange that the market has has been tradeless.

The main part of the small trade centered on evening-up of accounts in the May delivery, anticipating expiration of trading in that month next Thursday.

Open contracts in May at the week end approximated 38,000 bales. Market technicians supposed most of the "long" position was held by Texas spot interests. Traders thought the May interest was being liquidated in a normal and routine manner. The certificated stock at the week end approximated 10,000 bales.

Business Opportunity

Western Auto Supply Company will grant one of the most valuable contracts to an ambitious, forward-looking dealer. Contract will be granted in

Mer Rouge & other North La. Towns

Western Auto will assist you in finding a desirable location and establishing your store. Minimum cash investment required $14,000.00.

Western Auto will train you free of charge, no experience in retailing required.

Contract to be transferred in Mangham, La. Minimum cash $10,000.00.

For further details, see, phone or write:

Western Auto Supply Company

206—49th Ave., So.
Meridian, Mississippi
Phone: 22443
or
J. E. Horton, 511 Louisa, Rayville, La., Phone 4335

River Stages

Stations:	Flood stage	Present stage	24-hour change
MISSISSIPPI			
St. Louis	30	24.7	0.8 Rise
Memphis	34	18.2	0.5 Rise
Helena	44	25.0	0.8 Rise
Arkansas City	42	19.2	0.3 Fall
Vicksburg	43	24.0	0.5 Fall
Natchez	48	s31.8	1.2 Fall
Red Rvr Ldng	45		
Baton Rouge	35	22.2	0.9 Fall
Donaldsonville	28	16.9	0.7 Fall
New Orleans	17	9.4	0.4 Fall
ATCHAFALAYA			
Simmesport	41	s25.8	1.1 Fall
Melville	41	s26.9	1.3 Fall
Atchafalaya	29	s22.5	0.9 Fall
Morgan City	6	5.0	0.9 Fall
OUACHITA			
Camden	26	s6.0	0.7 Rise
Monroe	40	14.2	0.4 Fall
BLACK			
Jonesville	50	r33.8	0.9 Fall
OHIO			
Pittsburgh	25	z16.4	0.0 ....
Cincinnati	52	z13.1	0.1 Rise
Cairo	40	28.3	0.4 Fall
ARKANSAS			
Little Rock	23	s6.0	0.3 Fall
RED			
Shreveport	30	9.6	0.1 Rise
Alexandria	32	s3.8	0.1 Fall
PEARL			
Jackson	18	18.0	9.5 Rise

s-Stage yesterday morning.
r-Stage day before yesterday.
z-Pool stage.

Orders Told Affecting La. Oil And Gas

NEW ORLEANS (UPI) —Forecaster ordered small craft warnings lowered at noon today from Morgan City, La., eastward to Mobile, Ala., leaving only the Gulf Coast area from Mobile to St. Marks, Fla., under warning flags.

The weathermen cautioned small boat skippers in the eastern Gulf coast waters about shifting winds 29 miles per hour becoming northerly this afternoon.

Dow-Jones Averages

NEW YORK (UPI)— Dow-Jones stock averages for the week ended May 6, 1960:

	Open	High	Low	Close
30 inds	602.07	613.79	596.61	607.62
20 rails	139.61	141.59	137.77	140.85
15 utils	88.52	89.15	88.14	88.98
65 stks	200.26	203.42	198.54	201.92

Net changes: 30 inds up 5.92; 20 rails up 1.02; 15 utils up 0.27; 65 stocks up 1.59.

The U.S. Army Signal Corps, celebrating its 100th birthday during 1960, started as a result of an Army surgeon's experiments to perfect a signal system for the deaf.

The town of Pella, Iowa (pop. 5,000) is settled almost entirely by descendents of immigrants from Holland. Dutch is spoken as often as English in the shops.

King Hussein of Jordan pilots his own plane.

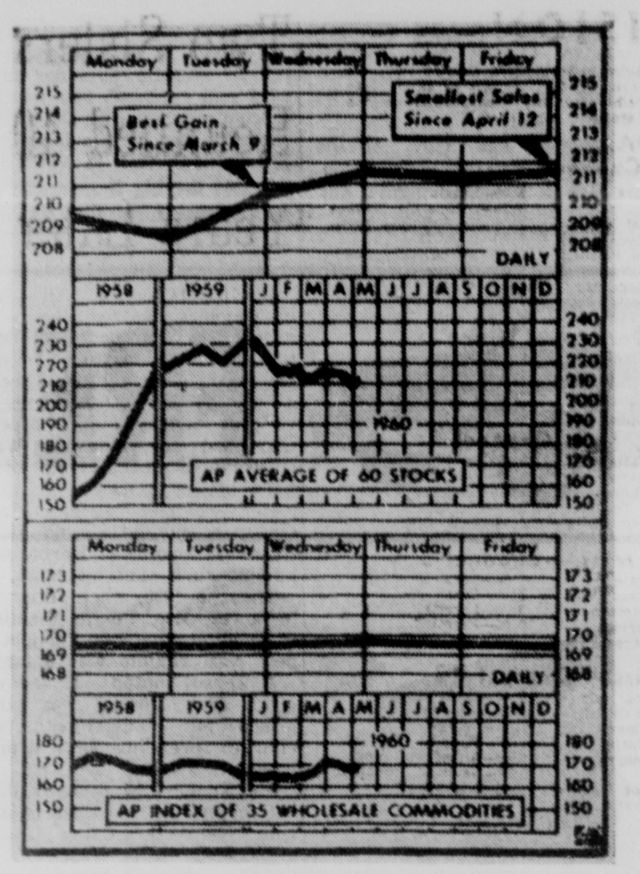

THE ASSOCIATED PRESS average of 60 stocks gained ground for the first time in four weeks, closing at 211.5 from 209.7 a week earlier. The commodity index also showed a plus sign for the first time in four weeks when it finished at 169.5 from 169.4 in the preceding period. Livestock recorded the largest advance. (AP Wirephoto Chart)

SEVERAL YEARS

Official Predicts Castro To Stay

MADISON, Wis. (UPI)—William McCall Jr., vice president and general manager for Latin America of United Press International, predicted Saturday that Cuban Premier Fidel Castro would remain in power for several more years.

McCall told newsmen attending the United Press International Wisconsin Editors meeting that an increasing number of former Castro supporters have fled to Latin America and the United States because of the increased influence of Communism in Cuba.

McCall said, however, that he felt it would take several years for the Cuban people to become disillusioned with Castro. He said Castro was still a very popular leader.

McCall, honored for distinguished service in journalism at the University of Wisconsin's 1960 Journalism Institutes, said most South American newspaper editors could spot threats to liberty with an acuteness developed only from painful experience.

"That probably helps explain why newspapers which applauded the downfall of Batista in Cuba have changed their early enthusiasm for Fidel Castro to skepticism and criticism, McCall said.

FEAR INTERVENTION

He said most Latin American journalists feared the United States would be badgered into action which could be interrupted as direct intervention into Cuban internal affairs.

"If there is anything on which Latin Americans are united, it is in opposition to international intervention," McCall said.

He said that Latin American newspapermen have been reassured by the patience of the United States, and felt freer to be critical towards Castro.

McCall said there was complete freedom of the press under the Frondizi government in Argentina. He said this was a major change from the Peron government, which packed courts and wooed newsmen by giving them shorter hours, higher wages and tying their welfare completely to the government.

He said the best educated guess was that Peron would not return to power in Argentina, despite the strength of Peronistas.

"When he fled from the Dominican Republic to Spain, Peron lost a valuable political asset. He no longer was in the Americas. In Spain he could expect stricter control of his political agitation. But more important, he seemed to his followers to have gone to another far, far away world," McCall said.

He said many Peronistas still were strong in labor and Communist circles, and had important positions in the provincial and federal governments.

McCall said that President Eisenhower's trip "was really a personal triumph...his whole Latin American tour could be considered successful."

Timbuktu is a caravan route town in the Sudan region of French West Africa. Population is about 7,000.

Business Briefs

William L. Kelly has been appointed sales manager in the southern district for the bag operations of the Packaging Division of Olin Mathieson Chemical Corporation, according to M. H. Smith, sales manager.

Kelly, who has been a member of Olin's organization since 1955, will make his headquarters at the southern district sales office in West Monroe.

Jacquelyn Masur, Monroe student at Southern Methodist University, was recently awarded the title of University Scholar in a university-wide Honors Day Convocation at SMU. The school annually confers the title on students who have attained an average of B-plus or better in all their courses.

John Edward Byrnes, 1959 graduate of Neville High School, has received second honors in academic achievement at the Massachusetts Institute of Technology. Second honors go to students with a B average.

Byrnes is a mathematics student and winner of a General Dynamics Corporation scholarship.

John McKee, Jr., of Executone Systems Company, West Monroe, authorized distributor of Executone communication systems, will attend a regional sales meeting of the Executone organization in Little Rock, Ark., from May 4 to 7.

President of Trans - Texas Airways, R. E. McKaughan, stated that TTA would soon observe its 4th month of operation on a fixed public service subsidy rate. Under the slogan "More Service and Less Subsidy," McKaughn described 1959 as a busy and important year for the company.

Chrysler Corporation has decided to rerun the Fred Astaire TV show, "Another Evening With Fred Astaire," due to the requests received from the public. The show was recently voted the "Best Program," in TV Guide.

EL DORADO, Ark. (Special) — Melvin R. Springer, branded sales marketing consultant of the Lion Oil Division, Monsanto Chemical Company, has retired after 25 years of service, according to L. D. Sullivan, director of branded sales.

Springer, who has been stationed in Little Rock since he joined Lion as division manager in 1935, was named consultant to Lion's general headquarters management in September of last year.

CROSSETT, Ark. (Special) — The Crossett, Arkansas Lumber Company has announced two key personnel changes.

Willslake D. Morse, Jr., former plant superintendent, is now production manager of the board plant.

Robert M. Jackson, former administrative assistant to the manager, will succeed Morse as lumber plant superintendent.

Morse joined the company in 1951 following his graduation from the University of California. Jackson, an engineering graduate of the University of Arkansas, has been associated with the company since 1955.

ATLANTA, Ga. (Special)—The board of directors of Delta Air Lines, Inc. has named two officers of the company to new positions.

Richard S. Maurer, director and vice president - legal, was elected secretary and Robert Oppenlander, comptroller, was elected treasurer. Both are located at the airline's Atlanta headquarter's. The new assignments are in addition to their present duties.

Completion Planned For In Mississippi

JACKSON, Miss. (AP) — Operators assured of production from a Rankin County wildcat oil well are preparing for dual completion.

Gulf Coast Drilling and Exploration Co. and Wyatt and Oliver said they were assured of 150 barrels of oil daily from a zone at 8,615-22 feet in the Allen No. 1, sec. 13-3n-5e, 2 miles northeast of Puckett.

Operators are planning to open a second zone at 9,329-36 feet after tests showed oil and a large amount of gas.

Placid Oil Co. is below 5,200 feet in the Hinds County wildcat Caldwell No. 1, sec. 35-6n-1w, just west of the Jackson city limits.

Reports indicate oil shows of undetermined commercial worth have been logged. Contract depth is 6,200 feet.

Texaco-Seaboard Inc. has begun production tests at the Marion County wildcat Board of Supervisors No. 1, sec. 16-2n-12e, a potential new gas field find.

The well was drilled to 14,000 feet in another Marion County wildcat, Padgett No. 1, sec. 14-2N-12e. Contract depth is 14,000 feet. Oil shows of undetermined commercial worth have been logged.

Sun Oil Co. was preparing a confirmation well in the recently discovered Kokomo gas field in Walthall County. The new well is the McDonald No. A-1, sec. 35-3n-11e, a 13,500-foot test eight miles northwest of the Texaco operation.

Two wildcats are under way in Amite County.

Justice-Mears and D. C. Latimer are below 10,300 feet in the Mixon No. 1, sec. 26-2n-6e, five miles north of Gillsburgh.

Warrior Oil and Radzewicz are below 7,200 feet in the Prestridge unit No. 1, sec. 26-4n-6e, two miles southeast of the recently found Smithdale field.

C. F. & H. Oil Co. is nearing completion in the Amite County wildcat Crosby No. 1, sec. 29-3n-5e, six miles northeast of Liberty. The well has been flowing 120 barrels a day from a sand at 11,284-95 feet under little pressure.

Field drilling:

In Pike County's McComb field, Sun Oil Co. completed the Boggan No. 1, 4-3n-7e at 174 barrels of oil daily from a sand at 10,944-52 feet.

Also in Pike County's McComb field, Sun Oil's Martin No. 1, sec. 17-3n-7e flowed 87 barrels of oil daily from a sand at 10,961-65 feet.

Abandoned wells:

Forrest County: Jett Drilling Co. abandoned the wildcat carter et al no. 1, sec. 8-3n-12w, dry at 8,986 feet.

Pike County: Lyle Cashion Co. abandoned the Schmidt No. 1, sec. 9-3n-7e in the McComb field, dry at 11,000 feet. Love Petroleum Co. abandoned the wildcat Cothern No. 1, sec. 32-3n-9e, dry at 11,300 feet.

Walthall County: Monterey Oil Co. abandoned the wildcat Bacot No. 1, sec. 33-4n-10e, dry at 11,183 feet.

FOR BUILDING

Monroe Schools In Permits List

Monroe's two junior high schools will benefit from $150,000 worth of additional construction, according to building permits issued in the Monroe Engineers office.

And a $199,999 permit was issued for a new dining hall at Northeast State College last week.

Dale Martha issued a permit for $79,001 for construction at Thomas Jefferson Junior High, and for $71,000 for construction at Robert E. Lee Junior High.

Eleven rooms, for a total of 9400 square feet floor space, will be added to the two - story brick Jefferson school at 1009 Pecan.

Lee will gain 10 rooms, 8690 square feet. The one - story brick building is located on North 19 Street.

The Louisiana State Board of Education will construct a masonry dining hall, 25 rooms and four baths, on College Avenue at Northeast. It will include 19,700 square feet.

TOTAL VALUE

Total valuation on 29 building permits issued last week was $406,095.

Other permits issued, in addition to the school permits, were:

Monday, May 2:

Luvinia Ross, add 120 square feet to frame residence, 1013 S. McGuire, $150.

Central Oil Co., construct masonry service station, three rooms, two baths, 2221 Forsythe Ave., 1200 square feet, $14,000.

Eddie Costin, alter frame residence, 805 Thomas, $1,000.

Emma Davis, construct frame residence, two rooms, 1105 Griffin St., 4941 square feet, $1000.

E. H. Osterman, alter brick veneer residence, 1813 N. Fifth St., $600.

Tuesday, May 3:

The Village, alter brick restaurant, 2401 Louisville Ave., $800.

R. W. Dixon, construct glass and metal greenhouse, one room, 110 Georgia, 1050 square feet, $600.

Hiram Austin Miller, remodel frame residence, 801 Wilson St., $450.

Smith Gwin Realty Co., move frame residence from West Monroe to 714 South 14 St., 30 by 50 by 15 feet high, $1500.

J. S. James Construction Co., build brick residence, five rooms and bath 1504 Parkview Dr., 1200 square feet, $9300.

R. C. McDowell, alter brick veneer residence, 208 Lakeside Dr., $2000.

Walter Watson, construct frame residence, six rooms and bath, 1307 State St., 768 square feet, $4000.

Stewart Scott, add den including half - bath to frame residence, 1706 Milton Ave., 300 square feet, $1000.

Wednesday, May 4:

David Edwards, add two rooms to frame residence, 3615 Luberta St., 336 square feet, $150.

Oscar Johnson, alter frame residence, 3907 Harrison, $2500.

Elijah Thomas, add 288 square feet to frame residence, 1101 S. McGuire St., $300.

Henry Coleman, add to frame resdience, 2711 Calypso, $300.

Lewis Hall, construct frame residence, five rooms and bath, 4111 Halsell, 880 square feet, $2750.

Elder Riley, construct frame residence, five rooms and bath, 4107 Barlow St., 872 square feet, $2695.

United Dollar Stores Inc., alter brick store, 109 Catalpa, $4300.

Thursday May 5:

Greater Monroe Homes, construct brick residence, five rooms and bath, 1306 Crescent, 1141 square feet. $8500.

Newt Mills, add to brick veneer residence on Loop Road, $4000.

Portman's Electric Company, construct concrete block office and warehouse, four rooms and bath, 3105 Franklin St., 1312 square feet, $3000.

Southern Hardware, alter three-story brick office and warehouse, 108 Walnut, $500.

Friday, May 6

R. W. Hegwood, alter frame residence, 512 McGuire, $600.

Alex Broadnax, add 144 square feet to frame residence, 3817 Cooper, $100.

WEEKLY FINANCES

Things Looking Up During Early 1960

NEW YORK (AP — Business took a look the past week at its accomplishments and shortcomings in the first four months of 1960 and found indications that things are getting better.

"The economy appears to be pulling out of its weather-influenced late-winter doldrums," said the Federal Reserve Bank of New York.

The bank singled out consumer spending for bringing "a breath of springtime to business men."

Consumers were doing their part, all right. They were buying new cars at a spectacular clip. Merchants were ringing up sales in excess of record 1959.

Dr. Emerson P. Schmidt, research director of the United States Chamber of Commerce, predicted 1960 will be the best year in history.

"And," he said, "if we can avoid massive business mistakes and public policy errors, there is no reason why the current expansion should not go into 1961 or longer."

There were dark areas in the first four months as well as bright ones. Unemployment was on the rise, partly due to the bad weather; steel production went down after a record first quarter; and the stock market skidded.

Automakers lent most of the glitter to the economic picture during the past week. They reported selling 578,600 new passenger cars in April, the biggest monthly total since September, 1955. The figure for April, 1959, was 503,900.

Production for the first third of the year was 2,587,829 cars, compared with 2,208,818 last year.

Inspired by April's sales surge, the industry stepped up production the past week to 143,000 cars from 135,654 the previous week.

Mother's Day promotions attracted buyers to the stores and propelled retail trade up four to eight per cent over the corresponding week a year ago. Dun & Bradstreet estimated volume for the first four months was three to seven per cent above 1959.

Steel production the past week slipped to an estimated total of 74.8 per cent of capacity from the previous week's 77.6.

The rate of new orders for steel continued well below shipments, indicating that the industry's operating rate will decline sharply in the second quarter and through most of the third.

Foreign trade received a lot of attention. The United States World Trade Fair opened in New York City with 60 countries displaying their products in an effort to attract more business.

Some American businessmen raised protests against foreign competition which they charged is undercutting them because of low wages. They also complained of foreign trade restrictions against their goods.

The National Assn. of Wool Manufacturers urged the government to hold the line against further reductions in the United States' tariff barrier on textiles and textile apparel.

The Commerce Department reported progress in the balance of trade situation. It said exports are making the best showing in two years and increased at the rate of three billion dollars a year in the first quarter. Imports are still running high but have leveled off in recent months.

There was good news for prospective home buyers. B. B. Bass, president of the Mortgage Bankers Assn., said mortgage money will become increasingly available for home building in the next few months.

Briefly around the business scene: Avco Corp. has developed a jet engine the size of a milk bottle to propel satellites in space. . . . Supermarket sales in 1959 increased 10 per cent over 1958. . . . Tidewater Oil Co. will spend 100 million dollars on new plants and equipment this year. . . . Consumers bought 408 million dollars worth of goods on credit in March. . . . The AFL-CIO is considering promoting investment of 40 billion dollars of workers' health and welfare funds in home mortgages. . . . Heavy construction awards in the first 18 weeks of 1960 totaled $7,204,400,000, up 10 per cent from the like period of 1959.

Livestock Noted For Week On Trade Board

CHICAGO (UPI—USDA)—Livestock:

Hogs: For the week, strong to mostly 25 higher. Week's top 17.10 paid Wednesday. Late top 17.00 on No. 1 and mixed 1 and 2 grades 200-215 lbs.

Cattle: For the week—slaughter steers steady to 50 lower; vealers steady, good and choice 27.00-32.00. Bulk high choice and prime steers 29.00-32.25.

Sheep: For the week—old crop slaughter lambs steady to 50 higher, bulk choice and prime shorn with No. 1 and fall shorn pelts 21.00-22.25; choice and prime wooled lambs 21.00-23.00; mostly 22.50 down late.

President James A. Garfield was a preacher in the Disciples of Christ Church.

Grain Market Slow, Irregular During Week

CHICAGO (UPI)—A 3-cent loss for old May wheat featured a slow and irregular grain market this week on the Chicago Board of Trade.

Compared with last week, wheat was off 3 to up ¾; corn off ¾ to up ⅞; oats off ¼ to up ⅜; rye up ¾ to 2½; soybeans up ⅛ to ⅞; and drummed lards up 10 to 23 points.

Most of the trading consisted of spreading operations and liquidation of May contracts, which expire May 18.

May wheat ran into realizing sales and liquidation after rising to a crop high of $2.11 Monday. The delivery sold down to $2.06¾ by Friday. Red wheat shipments from Chicago were nearly at a standstill. Cash wheat declined 1½ cents.

New crop wheat futures, however, were firm. The signing of a large export agreement with India assured overseas business for four years with that country. Rains were reported over the winter wheat area, and private reports said condition of the crop was excellent.

ROCKET

Have your expenses shot up this year? Has inflation got you worried? Many people are concerned —among them 64 representatives of labor, education, government and business. They discussed this problem at the American Assembly not too long ago. Their conclusion: we *can* have dynamic growth with reasonably stable prices and low unemployment. But we can only accomplish this by working together, and working hard. For our success depends on a *steady rise in productivity.*

To gain a better understanding of how our system works—and your role in it—write today for the free booklet, "Prices, Growth and You", to: American Assembly, Columbia University, New York 27, N.Y.

Published as a public service in cooperation with The Advertising Council and the Newspaper Advertising Executives Association.

12 NEW LOCATIONS

District Oil-Gas Activity Produces Five Completions

Oil and gas activity in the 14-parish Monroe district of the Louisiana Department of Conservation flourished last week with a total of five new well completions and 12 new locations of possible well producers. The five completions, four gas and the other an oil well, is the largest number of completions for the district in a single week in more than two months.

Also listed in the report, compiled by Duncan S. Cook, district manager, were two holes plugged and abandoned, 17 active rigs in the fields, and one re-completed well.

These are the new completions:

LA SALLE

Tullos Urania Field — Harter Oil Co.'s Hard-Edenborn C-13 in sec. 18-10-2E, completed to flow an estimated 10 barrels per day pumping from perforations at 1516-18 ft.

OUACHITA

Calhoun Field Wells — Ark La Gas Co.'s R. Linder no. 1 in sec. 32-18-1E, completed to flow 6,000 MCF through a 1/4 in. choke from perforations at 9256-70 ft.

Ark. La. Gas Co.'s J. W. Russell no. 1 in sec. 28-18-1E, completed to flow 6,000 MCF through a 1/4 in. choke from perforations at 9294-9309 ft.

RICHLAND

Delhi Field — Murphy-Sun Oil Co.'s Nich-Paluxy Unit no. 4 in sec. 15-17-9E, completed at an estimated flow of 8,000 MCF from perforations at 3160-66 ft.

UNION

Monroe Field — La Gas Producing Co.'s Williamson et al no. 2 in sec. 23-21-2E, completed to flow 4,321 MCF after acid test and an estimated flow of 173 MCF before acid test.

This well was re-completed:

LA SALLE

West Catahoula Lake Field — Hunt Petroleum Corp.'s Nebo Oil Co. "F" no. 151, re-completed to pump 70 barrels through a 9-64 in. choke from perforations at 4082-93 ft., tubing pressure, 840 lbs., casing pressure 1350 lbs., gas oil ration 1043:1.

Following are the new locations:

CATAHOULA

Big Bayou Field — Douglas Whitaker's Olin-Ten Delta no. 1 in sec. 29-6-5E, located 990 ft. from the south line and 2320 ft. from the east line.

CONCORDIA

Wildcat Field Rigs—Germany-Gulmon's Concordia Parish-Emily Calvert Unit no. 1 in sec. 14-7-7E, located 430 ft. from the east line and 400 ft. from the north line of the SW¼ of NW¼.

Petroleum Inc. — Crow Drilling Co.'s Greyhound-Charles L. Wurster no. 1 in sec. 15-6-8E, located 330 ft. from the north line and 660 ft. from the west line of the NW¼ of the NE¼.

GRANT

Wildcat Field — Harter Oil Co.'s Urania Lbr. no. 1 in sec. 33-7-1E, located 2330 ft. east and 1980 ft. north of the corner. go to secs. 14, 23, & 33 in sec. 33.

LA SALLE

Wildcat Field — Justiss-Mears Oil Co.'s Dayton no. 1 in sec. 34-8-2E, located 658 ft. north and 665 ft. west of the SE corner of the NE¼ of NW¼.

OUACHITA

Calhoun Field — Sinclair Oil & Gas Co.'s G. F. Butler Unit no. 2 in sec 29-18-1E, located 1980 ft. from the north line and 1090 ft. from the east line of the west half of section 29.

TENSAS

Wildcat Field — The Offshore Co.'s Watson no. 1 in sec. 23-10-11E, located 660 ft. from the east line and 660 ft. from the south line, of the SE¼ of the SE¼.

UNION

Bernice Field — James Marshall Jones et al's Humble Oil and Refg. Co.'s Lowery no. 1 in sec. 14-21-3W, located 330 ft. south and 671 ft. east of the NW corner of the SE¼ of the NW¼.

Monroe Field Rigs — La Gas Producing Co.'s Olin Gas Trans. Co. no. 5 in sec. 31-20-3E, located 780 ft. south and 1980 ft. west of the NE corner.

La Gas Prod. Co.'s Olin Gas Trans. Co. no. 3 in sec. 31-20-3E, located 660 ft. north and 1980 ft. west of the SE corner.

Jack Pryor's Mary Smith no. 1 in sec. 29-22-3E, located 1530 ft. south and 305 ft. west of the NE corner.

Jack Pryor's Union Primitive Baptist Church no. 1 in sec. 32-22-3E, located 2331 ft. south and 2482 ft. west of the NE corner.

Besides the completions, these are the active rigs in the district:

WEST CARROLL

Wildcat Field — Gulf Oil Corp.'s W. Whitefield et al no. 1 in sec. 17-19-8E, drilling tight.

CATAHOULA

Mean Lake Field — Olin Oil & Gas Corp.'s Wright no. 2 in sec. 6-8-7E, testing.

South Prichard Field — A. J. Hodges Inds' La CIP Co. no. 3-A in sec. 5-8-6E, testing.

LA SALLE

Wildcat Field — Justiss-Mears Oil Co.'s Tremont Lbr. Co. D-16 in sec. 6-9-2E, drilling.

West Catahoula Lake Field — E. C. Wentworth's Malinda Hailey no. 1 in sec. 35-7-3E, testing.

Little Creek Field Wells — J. T. Cupples et al Sadie Brewton-W. A. King et al's, Whatley no. 1 in sec. 26-9-1E, testing.

H. L. & S. Oil Co.'s M. Davis no. 5 in sec. 13-9-1E, testing.

Bert & Glen Loe's Mrs. T. B. Gallaher et al no. 6 in sec. 31-9-2E, testing.

Summerville Field — Justiss Mears Oil Co.'s Tremont Lbr. Co. B-4 in sec. 25-9-2E, testing.

Tullos Urania Field — Harter Oil Co.'s Hard. Edenborn C-11 in sec. 18-10-2E, testing.

White Sulphur Spring Field — W. C. Simmons et al-O. N. Edwards et al's Mrs. J. E. Whatley no. 1 in sec. 9-7-2E, testing.

OUACHITA

Cadeville Field — Barnwell Drilling Co.'s Cadeville-Golsen Unit no. 1 in sec. 18-17-2E, drilling in sand and shale.

Cheniere Brake Field — Milton Crow-Paul McBride Jr.'s Laura Wiltz A-1 in sec. 13-17-3E, testing.

Cheniere Creek Field — Ark La Gas Co.'s Caldwell no. 1 in sec. 2-16-3E, drilling in sand and shale.

TENSAS

Buckhorn Field — Est. of William Helis' Boyle et al no. 2 in sec. 35-12-11E, drilling.

Justina Field — Jett Drilling Co.- M. Halbouty's Fisher Lbr. Corp. no. 1 in sec. 25-12-10E, drilling.

Killens Ferry Field — Robert F. Roberts et al's A. Lbr. Co. D-2 in sec. 1-13-9E, drilling.

These holes were reported plugged and abandoned:

CONCORDIA

Lismore Landing Field — Marlin Exploration's Fisher Z-2 in sec. 22-6-7E, aband. April 29 at 5909 ft.

LA SALLE

Catahoula Lake Field — Placid Oil Co.'s St. Lease 1461 in sec. 6-6-4E, aband. May 3 at 4510 ft.

MADISON

Wildcat Field — Jett Drilling Co.-Sun Oil Co.'s Singer Mfg. Co. K-1 in sec. 7-15-11E, aband. April 28 at 6500 ft.

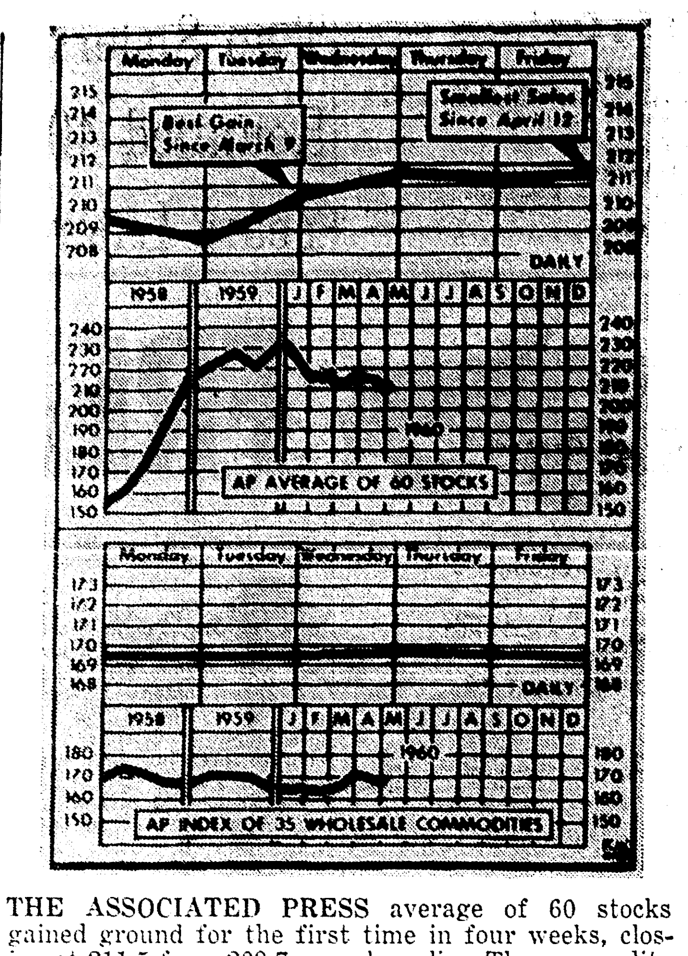

THE ASSOCIATED PRESS average of 60 stocks gained ground for the first time in four weeks, closing at 211.5 from 209.7 a week earlier. The commodity index also showed a plus sign for the first time in four weeks when it finished at 169.5 from 169.4 in the preceding period. Livestock recorded the largest advance. (AP Wirephoto Chart)

DECLINE SEVENTH

Stocks Rally After Hit Near New Low

NEW YORK (UPI)—Stocks rallied during the past week after the averages missed by a whisker in setting new lows for the year on Monday.

The Monday decline was the seventh in a row for industrials and the sixth for rails. The recovery reflected ability of the market to hold above the 1960 lows, a better market for automobiles, and an improvement in our foreign trade position.

Also the market was helped to some extent by indications of easier money such as a reduction in the return on government notes, a dip in bankers' acceptances and a cut in brokers' loans by leading New York banks. Wall Street was looking ahead to what might bring a cut in the discount rate but it didn't come on Thursday, the day these changes usually occur.

The Tuesday market found the list just as thin on the upside as it was on the previous decline. It took only moderate demand to send stocks up sharply. Industrials rose 3.12 points in the Dow-Jones average on Tuesday and rails rose 1.25 points.

Industrials gained another 3.26 points on Wednesday, slipped 2.67 points on Thursday, and lost another 0.70 point on Friday. However, the industrial average, closing at 607.62 was up 5.92 points on the week.

The railroad average closed the week at 140.85 up 1.02 points. On Monday it had closed at 138.46, up just about one-quarter point from its 1960 low of 138.18 made March 8.

Utilities finished the week at 88.98 up 0.27. That average has held above the others consistently and it is the only one which shows a gain over the close of 1959.

The composite average of the 65 stocks in the three Dow - Jones' groups finished the week at 201.92 up 1.59 points.

Recently declining markets reflected a falling off in profit margins. The recovery from the lows in addition to the three items mentioned above was helped by technical factors — namley, an oversold condition.

Volume was small on declines and on recoveries, reflecting a lack of liquidating pressure and of interest in the general market.

Steel companies made optimistic statements despite the fact that steel operations dipped to below 75 per cent of capacity. Roger M. Blough, chairman of U.S. Steel Corp., told his stockholders he foresawe a "new decade of progress" for the steel industry.

The oil industry issued some unfavorable reports while companies moved further to cut their invetories of oil products. Electricity output rose on the week and the year. Carloadings rose on the week but were under a year ago. Retail trade held above 1959.

Automobile production rose on the week and was above last year. April automobile sales showed good gains which helped the market generally.

The decline which ended Monday left the industrial average down nearly 78 points or 11 per cent from the 1959 close. Rails were off 14 points or nine per cent. Utility strength reflected that group's defensive qualities.

Cotton Goes Through Week Of Quiet Trade

NEW YORK (UPI) — Cotton futures went through another week of extremely quiet trading and indecisively narrow price changes.

At Friday's close the list ruled 15 lower to 10 points higher, or off 75 cents to up 50 cents a bale compared with the preceding week.

On Friday, the New Orleans Cotton Exchange reported the second consecutive day without a single trade, marking the ninth time in the 90-year history of the exchange that the market has has been tradeless.

The main part of the small trade centered on evening-up of accounts in the May delivery, anticipating expiration of trading in that month next Thursday.

Open contracts in May at the week end approximated 38,000 bales. Market technicians supposed most of the "long" position was held by Texas spot interests. Traders thought the May interest was being liquidated in a normal and routine manner. The certificated stock at the week end approximated 10,000 bales.

Business Opportunity

Western Auto Supply Company will grant one of the most valuable contracts to an ambitious, forward-looking dealer. Contract will be granted in

Mer Rouge & other North La. Towns

Western Auto will assist you in finding a desirable location and establishing your store. Minimum cash investment required $14,000.00.

Western Auto will train you free of charge, no experience in retailing required.

Contract to be transferred in Mangham, La. Minimum cash $10,000.00.

For further details, see, phone or write:

Western Auto Supply Company

206—49th Ave., So.
Meridian, Mississippi
Phone: 22443
or
J. E. Horton, 511 Louisa, Rayville, La., Phone 4335

River Stages

Stations:	Flood stage	Present stage	24-hour change
MISSISSIPPI			
St. Louis	30	24.7	0.8 Rise
Memphis	34	13.2	0.5 Rise
Helena	44	25.0	0.8 Rise
Arkansas City	42	19.2	0.3 Fall
Vicksburg	43	24.0	0.5 Fall
Natchez	48	s31.8	1.2 Fall
Red Rvr Ldng	45		
Baton Rouge	35	22.2	0.9 Fall
Donaldsonville	28	16.9	0.7 Fall
New Orleans	17	9.4	0.4 Fall
ATCHAFALAYA			
Simmesport	41	s25.8	1.1 Fall
Melville	41	s26.9	1.3 Fall
Atchafalaya	29	s22.5	0.9 Fall
Morgan City	6	5.0	0.9 Fall
OUACHITA			
Camden	26	s6.0	0.7 Rise
Monroe	40	14.2	0.4 Fall
BLACK			
Jonesville	50	r33.8	0.9 Fall
OHIO			
Pittsburgh	25	z16.4	0.0 ....
Cincinnati	52	z13.1	0.1 Rise
Cairo	40	28.3	0.4 Fall
ARKANSAS			
Little Rock	23	s6.0	0.3 Fall
RED			
Shreveport	30	9.6	0.1 Rise
Alexandria	32	s3.8	0.1 Fall
PEARL			
Jackson	13	13.0	9.5 Rise

s-Stage yesterday morning.
r-Stage day before yesterday.
z-Pool stage.

Orders Told Affecting La. Oil And Gas

NEW ORLEANS (UPI) —Forecaster ordered small craft warnings lowered at noon today from Morgan City, La., eastward to Mobile, Ala., leaving only the Gulf Coast area from Mobile to St. Marks, Fla., under warning flags.

The weathermen cautioned small boat skippers in the eastern Gulf coast waters about shifting winds 29 miles per hour becoming northerly this afternoon.

Dow-Jones Averages

NEW YORK (UPI)— Dow-Jones stock averages for the week ended May 6, 1960:

	Open	High	Low	Close
30 inds	602.07	613.79	596.61	607.62
20 rails	139.61	141.59	137.77	140.85
15 utils	88.52	89.15	88.14	88.98
65 stks	200.26	203.42	198.54	201.92

Net changes: 30 inds up 5.92; 20 rails up 1.02; 15 utils up 0.27; 65 stocks up 1.59.

The U.S. Army Signal Corps, celebrating its 100th birthday during 1960, started as a result of an Army surgeon's experiments to perfect a signal system for the deaf.

The town of Pella, Iowa (pop. 5,000) is settled almost entirely by descendents of immigrants from Holland. Dutch is spoken as often as English in the shops.

King Hussein of Jordan pilots his own plane.

SEVERAL YEARS

Official Predicts Castro To Stay

MADISON, Wis. (UPI)—William McCall Jr., vice president and general manager for Latin America of United Press International, predicted Saturday that Cuban Premier Fidel Castro would remain in power for several more years.

McCall told newsmen attending the United Press International Wisconsin Editors meeting that an increasing number of former Castro supporters have fled to Latin America and the United States because of the increased influence of Communism in Cuba.

McCall said, however, that he felt it would take several years for the Cuban people to become disillusioned with Castro. He said Castro was still a very popular leader.

McCall, honored for distinguished service in journalism at the University of Wisconsin's 1960 Journalism Institutes, said most South American newspaper editors could spot threats to liberty with an acuteness developed only from painful experience.

"That probably helps explain why newspapers which applauded the downfall of Batista in Cuba have changed their early enthusiasm for Fidel Castro to skepticism and criticism. McCall said.

FEAR INTERVENTION

He said most Latin American journalists feared the United States would be badgered into action which could be interrupted as direct intervention into Cuban internal affairs.

"If there is anything on which Latin Americans are united, it is in opposition to international intervention." McCall said.

He said that Latin American newspapermen have been reassured by the patience of the United States, and felt freer to be critical towards Castro.

McCall said there was complete freedom of the press under the Frondizi government in Argentina. He said this was a major change from the Peron government, which packed courts and wooed newsmen by giving them shorter hours, higher wages and tying their welfare completely to the government.

He said the best educated guess was that Peron would not return to power in Argentina, despite the strength of Peronistas.

"When he fled from the Dominican Republic to Spain, Peron lost a valuable political asset. He no longer was in the Americas. In Spain he could expect stricter control of his political agitation. But more important, he seemed to his followers to have gone to another far, far away world," McCall said.

He said many Peronistas still were strong in labor and Communist circles, and had important positions in the provincial and federal governments.

McCall said that President Eisenhower's trip "was really a personal triumph...his whole Latin American tour could be considered successful."

Timbuktu is a caravan route town in the Sudan region of French West Africa. Population is about 7,000.

Business Briefs

William L. Kelly has been appointed sales manager in the southern district for the bag operations of the Packaging Division of Olin Mathieson Chemical Corporation, according to M. H. Smith, sales manager.

Kelly, who has been a member of Olin's organization since 1955, will make his headquarters at the southern district sales office in West Monroe.

Jacquelyn Masur, Monroe student at Southern Methodist University, was recently awarded the title of University Scholar in a university-wide Honors Day Convocation at SMU. The school annually confers the title on students who have attained an average of B-plus or better in all their courses.

John Edward Byrnes, 1959 graduate of Neville High School, has received second honors in academic achievement at the Massachusetts Institute of Technology. Second honors go to students with a B average.

Byrnes is a mathematics student and winner of a General Dynamics Corporation scholarship.

John McKee, Jr., of Executone Systems Company, West Monroe, authorized distributor of Executone communication systems, will attend a regional sales meeting of the Executone organization in Little Rock, Ark., from May 4 to 7.

President of Trans - Texas Airways, R. E. McKaughan, stated that TTA would soon observe its 4th month of operation on a fixed public service subsidy rate. Under the slogan "More Service and Less Subsidy." McKaughn described 1959 as a busy and important year for the company.

Chrysler Corporation has decided to rerun the Fred Astaire TV show, "Another Evening With Fred Astaire," due to the requests received from the public. The show was recently voted the "Best Program," in TV Guide.

EL DORADO, Ark. (Special) — Melvin R. Springer, branded sales marketing consultant of the Lion Oil Division, Monsanto Chemical Company, has retired after 25 years of service, according to L. D. Sullivan, director of branded sales.

Springer, who has been stationed in Little Rock since he joined Lion as division manager in 1935, was named consultant to Lion's general headquarters management in September of last year.

CROSSETT, Ark. (Special) — The Crossett, Arkansas Lumber Company has announced two key personnel changes.

Willslake D. Morse, Jr., former plant superintendent, is now production manager of the board plant.

Robert M. Jackson, former administrative assistant to the manager, will succeed Morse as lumber plant superintendent.

Morse joined the company in 1951 following his graduation from the University of California. Jackson, an engineering graduate of the University of Arkansas, has been associated with the company since 1955.

ATLANTA, Ga. (Special)—The board of directors of Delta Air Lines, Inc. has named two officers of the company to new positions.

Richard S. Maurer, director and vice president - legal, was elected secretary and Robert Oppenlander, comptroller, was elected treasurer. Both are located at the airline's Atlanta headquarter's. The new assignments are in addition to their present duties.

Completion Planned For In Mississippi

JACKSON, Miss. (AP) — Operators assured of production from a Rankin County wildcat oil well are preparing for dual completion.

Gulf Coast Drilling and Exploration Co. and Wyatt and Oliver said they were assured of 150 barrels of oil daily from a zone at 8,615-22 feet in the Allen No. 1, sec. 13-3n-5e, 2 miles northeast of Puckett.

Operators are planning to open a second zone at 9,329-36 feet after tests showed oil and a large amount of gas.

Placid Oil Co. is below 5,200 feet in the Hinds County wildcat Caldwell No. 1, sec. 35-6n-1w, just west of the Jackson city limits.

Reports indicate oil shows of undetermined commercial worth have been logged. Contract depth is 6,200 feet.

Texaco-Seaboard Inc. has begun production tests at the Marion County wildcat Board of Supervisors No. 1, sec. 16-2n-12e, a potential new gas field find.

The well was drilled to 14,000 feet in another Marion County wildcat, Padgett No. 1, sec. 14-2N-12e. Contract depth is 14,000 feet. Oil shows of undetermined commercial worth have been logged.

Sun Oil Co. was preparing a confirmation well in the recently discovered Kokomo gas field in Walthall County. The new well is the McDonald No. A-1, sec. 35-3n-11e, a 13,500-foot test eight miles northwest of the Texaco operation.

Two wildcats are under way in Amite County.

Justice-Mears and D. C. Latimer are below 10,300 feet in the Mixon No. 1, sec. 26-2n-6e, five miles north of Gillsburgh.

Warrior Oil and Radzewicz are below 7,200 feet in the Prestridge unit No. 1, sec. 26-4n-6e, two miles southeast of the recently found Smithdale field.

C. F. & H. Oil Co. is nearing completion in the Amite County wildcat Crosby No. 1, sec. 29-3n-5e, six miles northeast of Liberty. The well has been flowing 120 barrels a day from a sand at 11,284-95 feet under little pressure.

Field drilling:

In Pike County's McComb field, Sun Oil Co. completed the Boggan No. 1, 4-3n-7e at 174 barrels of oil daily from a sand at 10,944-52 feet.

Also in Pike County's McComb field, Sun Oil's Martin No. 1, sec. 17-3n-7e flowed 87 barrels of oil daily from a sand at 10,961-65 feet.

Abandoned wells:

Forrest County: Jett Drilling Co. abandoned the wildcat carter et al no. 1, sec. 8-3n-12w, dry at 8,986 feet.

Pike County: Lyle Cashion Co. abandoned the Schmidt No. 1, sec. 9-3n-7e in the McComb field, dry at 11,000 feet. Love Petroleum Co. abandoned the wildcat Cothern No. 1, sec. 32-3n-9e, dry at 11,300 feet.

Walthall County: Monterey Oil Co. abandoned the wildcat Bacot No. 1, sec. 33-4n-10e, dry at 11,183 feet.

WEEKLY FINANCES

Things Looking Up During Early 1960

NEW YORK (AP — Business took a look the past week at its accomplishments and shortcomings in the first four months of 1960 and found indications that things are getting better.

"The economy appears to be pulling out of its weather-influenced late-winter doldrums," said the Federal Reserve Bank of New York.

The bank singled out consumer spending for bringing "a breath of springtime to business men."

Consumers were doing their part, all right. They were buying new cars at a spectacular clip. Merchants were ringing up sales in excess of record 1959.

Dr. Emerson P. Schmidt, research director of the United States Chamber of Commerce, predicted 1960 will be the best year in history.

"And," he said, "if we can avoid massive business mistakes and public policy errors, there is no reason why the current expansion should not go into 1961 or longer."

There were dark areas in the first four months as well as bright ones. Unemployment was on the rise, partly due to the bad weather; steel production went down after a record first quarter; and the stock market skidded.

Automakers lent most of the glitter to the economic picture during the past week. They reported selling 578,600 new passenger cars in April, the biggest monthly total since September, 1955. The figure for April, 1959, was 503,900.

Production for the first third of the year was 2,587,829 cars, compared with 2,208,818 last year.

Inspired by April's sales surge, the industry stepped up production the past week to 143,000 cars from 135,654 the previous week.

Mother's Day promotions attracted buyers to the stores and propelled retail trade up four to eight per cent over the corresponding week a year ago. Dun & Bradstreet estimated volume for the first four months was three to seven per cent above 1959.

Steel production the past week slipped to an estimated total of 74.8 per cent of capacity from the previous week's 77.6.

The rate of new orders for steel continued well below shipments, indicating that the industry's operating rate will decline sharply in the second quarter and through most of the third.

Foreign trade received a lot of attention. The United States World Trade Fair opened in New York City with 60 countries displaying their products in an effort to attract more business.

Some American businessmen raised protests against foreign competition which they charged is undercutting them because of low wages. They also complained of foreign trade restrictions against their goods.

The National Assn. of Wool Manufacturers urged the government to hold the line against further reductions in the United States' tariff barrier on textiles and textile apparel.

The Commerce Department reported progress in the balance of trade situation. It said exports are making the best showing in two years and increased at the rate of three billion dollars a year in the first quarter. Imports are still running high but have leveled off in recent months.

There was good news for prospective home buyers. B. B. Bass, president of the Mortgage Bankers Assn., sald mortgage money will become increasingly available for home building in the next few months.

Briefly around the business scene: Avco Corp. has developed a jet engine the size of a milk bottle to propel satellites in space. . . . Supermarket sales in 1959 increased 10 per cent over 1958. . . . Tidewater Oil Co. will spend 100 million dollars on new plants and equipment this year. . . . Consumers bought 408 million dollars worth of goods on credit in March. . . . The AFL-CIO is considering promoting investment of 40 billion dollars of workers' health and welfare funds in home mortgages. . . . Heavy construction awards in the first 18 weeks of 1960 totaled $7,204,-400,000, up 10 per cent from the like period of 1959.

Livestock Noted For Week On Trade Board

CHICAGO (UPI—USDA)—Livestock:

Hogs: For the week, strong to mostly 25 higher. Week's top 17.10 paid Wednesday. Late top 17.00 on No. 1 and mixed 1 and 2 grades 200-215 lbs.

Cattle: For the week—slaughter steers steady to 50 lower; vealers steady, good and choice 27.00-32.00. Bulk high choice and prime steers 29.00-32.25.

Sheep: For the week—old crop slaughter lambs steady to 50 higher, bulk choice and prime shorn with No. 1 and fall shorn pelts 21.00-22.25; choice and prime wooled lambs 21.00-23.00; mostly 22.50 down late.

President James A. Garfield was a preacher in the Disciples of Christ Church.

FOR BUILDING

Monroe Schools In Permits List

Monroe's two junior high schools will benefit from $150,000 worth of additional construction, according to building permits issued in the Monroe Engineers office.

And a $199,999 permit was issued for a new dining hall at Northeast State College last week.

Dale Martha issued a permit for $79,001 for construction at Thomas Jefferson Junior High, and for $71,000 for construction at Robert E. Lee Junior High.

Eleven rooms, for a total of 9400 square feet floor space, will be added to the two - story brick Jefferson school at 1009 Pecan.

Lee will gain 10 rooms, 8690 square feet. The one - story brick building is located on North 19 Street.

The Louisiana State Board of Education will construct a masonry dining hall, 25 rooms and four baths, on College Avenue at Northeast. It will include 19,700 square feet.

TOTAL VALUE

Total valuation on 29 building permits issued last week was $406,095.

Other permits issued, in addition to the school permits, were:

Monday, May 2:

Luvinia Ross, add 120 square feet to frame residence, 1013 S. McGuire, $150.

Central Oil Co., construct masonry service station, three rooms, two baths, 2221 Forsythe Ave., 1200 square feet, $14,000.

Eddie Costin, alter frame residence, 805 Thomas, $1,000.

Emma Davis, construct frame residence, two rooms, 1105 Griffin St., 4941 square feet, $1000.

E. H. Osterman, alter brick veneer residence, 1813 N. Fifth St., $600.

Tuesday, May 3:

The Village, alter brick restaurant, 2401 Louisville Ave., $800.

R. W. Dixon, construct glass and metal greenhouse, one room, 110 Georgia, 1050 square feet, $600.

Hiram Austin Miller, remodel frame residence, 801 W... $450.

Smith Gwin Realty C... frame residence from W... roe to 714 South 14 St., ... by 15 feet high, $1500.

J. S. James Construc... build brick residence, fi... and bath 1504 Parkview ... square feet, $9300.

R. C. McDowell, alt... veneer residence, 208 ... Dr., $2000.

Walter Watson, constru... residence, six rooms a... 1307 State St., 768 squ... $4000.

Stewart Scott, add den ... half - bath to frame r... 1706 Milton Ave., 300 sq... $1000.

Wednesday, May 4:

David Edwards, add t... to frame residence, 361... ta St., 336 square feet, ...

Oscar Johnson, alter fr... idence, 3907 Harrison, $...

Elijah Thomas, add 2... feet to frame residence ... McGuire St., $300.

Henry Coleman, add ... resdience, 2711 Calypso, ...

Lewis Hall, construc... residence, five rooms a... 4111 Halsell, 880 squa... $2750.

Elder Riley, constru... residence, five rooms a... 4107 Barlow St., 872 squ... $2695.

United Dollar Stores I... brick store, 109 Catalpa...

Thursday May 5:

Greater Monroe Hom... struct brick residence... rooms and bath, 1306 ... 1141 square feet, $8500.

Newt Mills, add to ... neer residence on Lo... $4000.

Portman's Electric ... construct concrete blo... and warehouse, four r... bath, 3105 Franklin ... square feet, $3000.

Southern Hardware, ... three-story brick office a... house, 108 Walnut, $500...

Friday, May 6

R. W. Hegwood, alte... residence, 512 McGuire, ...

Alex Broadnax, add 1... feet to frame residen... Cooper, $100.

Grain Marke... Slow, Irregu... During Wee...

CHICAGO (UPI)—A 3... for old May wheat fe... slow and irregular grai... this week on the Chica... of Trade.

Compared with las... wheat was off 3 to up ... off ¾ to up ⅞; oats of... ⅝; rye up ¾ to 2½; ... up ⅛ to ⅞; and drumi... up 10 to 23 points.

Most of the trading co... spreading operations an... tion of May contracts, ... pire May 18.

May wheat ran into ... sales and liquidation af... to a crop high of $2.11... The delivery sold down ... by Friday. Red wheat ... from Chicago were ne... standstill. Cash wheat ... 1½ cents.

New crop wheat futu... ever, were firm. The ... a large export agreem... India assured overseas ... for four years with tha... Rains were reported ... winter wheat area, an... reports said condition o... was excellent.

ROCK...

Have your expenses sh... year? Has inflation got ... ried? Many people are ... —among them 64 repr... of labor, education, go... and business. They disc... problem at the America... bly not too long ago. T... clusion: we *can* have ... growth with reasonab... prices and low unem... But we can only accom... by working together, an... hard. For our success d... a *steady rise in producti...*

To gain a better understanding of how our system works—and your role in it—write today for the free booklet, "Prices, Growth and You", to: American Assembly, Columbia University, New York 27, N.Y.

Published as a public ... In cooperation with The A... Council and the News... Advertising Executives As...

CORREGIDOR

Rock Has Fallen Upon 'Bad Days'

By WILLIAM MILLER
United Press International

CORREGIDOR, Philippines (UPI)—The "rock" has fallen upon bad days.

This great symbol of American and Filipino courage and perseverance is crumbling into ruins, forgotten by all but the few remaining men who helped defend it.

It is a neglected shambles of weeds, brush—and ghostly memories.

Eighteen years ago today — on May 7, 1942 — Gen. Jonathan Wainwright surrendered Corregidor to the Imperial Japanese Army, which had crushed the defenders of Bataan barely a month before.

Today, the great guns point silently toward the South China Sea. The shells remain neatly stacked and unfired. For, as was the tragic case at Singapore, they were emplaced to shoot in only one direction — to the sea. The Japanese came from the rear, on Bataan, and Corregidor's "impregnable" guns were helpless.

There is a small detachment of the Philippines navy on Corregidor today. Its members live with their families in a little village near the old stone wharfs and guide an occasional visitor through the giant underground tunnels in which hundreds of artillery shells are stored.

At the highest point on the fortess island, a lighthouse serves to guide ships into Manila Bay.

Below, overgrown by the jungle, are the rows of gutted barracks left, more or less, as they were those 18 years ago. Rats nest in smashed GI footlockers. Lizards scurry over rusted steel helmets.

It is as if the battlefield was frozen into sudden silence a decade ago and the world locked out.

Gen. Douglas MacArthur's hillside headquarters (he later moved into the tunnels below) still stands intact, a few scraps of faded paper fluttering on the bulletin board.

The once carefully mowed parade fields are waist high in weeds. Scattered about are parts of weapons, smashed helmets.

There are many shallow graves. There are many human bones.

Atop a small pole, near the deserted tunnels, is a sun-bleached skull of some forgotten soldier—an American, Filipino, or Japanese? No one knows. It stares starkly at the silent sea.

Deep in the moulding tunnels, on the walls of what once were the hospital wards, are written farewell messages — scrawled on the stone with pencils or chalk and, apparently in some cases, with blood. They are signed by men from West Virginia and New Jersey and little villages throughout the Philippines.

These were the immortal Filipino scouts and the National Guardsmen and the Regular Army, who made the last stand.

Wild Shooting Breaks Out At Cuba Airport

HAVANA (AP) — Wild shooting broke out at Havana International Airport Saturday as a welcome for a Cuban political leader turned into a riotious anti-Communist demonstration.

At least one person was wounded by the gunfire.

The clash developed between supporters of Aurelian Sanchez Arango, head of a now inactive political organization called AAA, and a group of university students. Some members of pro-Communist squads were identified among the student group.

TELEVISION

(The radio and television schedules contained in this column are published as a courtesy and as a service to the readers of this newspaper. The newspaper is not responsible for any inaccuracies in the schedules which are supplied by the stations concerned.)

SUNDAY

KNOE-TV—Channel 8

8:15—Sign on
8:20—Pastor's Study
8:25—Sunday news
8:30—Look Up and Live
9:00—Big Picture
9:30—Camera 3
9:55—Harry Reasoner
10:00—This is the Life
10:30—Christophers
11:00—Big Picture
11:30—News
11:45—Chicago at NY
3:00—Jaycee Roundtable
3:30—Command Perfor.
4:00—Face the Nation
4:30—G.E. College Bowl
5:00—Small World
5:30—Campus Visit
6:00—Lassie
6:30—Dennis the Menace
7:00—Ed Sullivan Show
8:00—G.E. Theatre
8:30—Alfred Hitchcock
9:00—George Gobel
9:30—What's My Line
10:00—77 Sunset Strip

KTVE-TV Monroe-El Dorado—Channel 10

10:00—Encore Theatre
11:30—Home Run Derby
12:00—Cleve. at Boston
3:30—Mickey Rooney
4:00—Champ. Golf
5:00—Boston Blackie
5:30—West Point
6:00—Riverboat
7:00—Show case
8:00—Chevy Show
9:00—Loretta Young
9:30—I Led Three Lives
10:00—Weather News
10:05—Lawrence Welk

KTBS-TV, Shreveport, La.—Channel 13

8:00—Oral Roberts
8:30—"Living Lay"
9:00—Movie Matinee
11:00—1st Baptist Church
12:00—Cleve. at Boston
3:00—Golf
4:00—Movie Matinee
5:00—Talent Search
5:30—Saber of London
6:00—Overland Trail
7:00—Summer on Ice
8:00—Dinah Shore
9:00—Loretta Young
9:30—This Man Dawson
10:00—Cheyenne
11:00—Big Movie
12:30—Sign Off

WLBT-TV, Jackson, Miss.—Channel 3

9:25—Morning Prayer
9:30—This Is the Life
10:00—This Is the Answer
10:30—Tulane Close Up
11:00—Pro Football
12:00—Cleve. at Boston
2:30—Real Estate
4:00—Mark Twain's Am.
5:00—Bat Masterson
5:30—Silent Service
6:00—People Are Funny
6:30—Maverick
7:30—Lock Up
8:00—Dinah Shore
9:00—Loretta Young
10.00—Premier
11:00—Nws., Pennell

WJTV, Jackson, Miss.—Channel 12

9:00—Living Word
9:15—Christian Science
9:30—Camera Three
10:00—Herald of Truth
10:30—Medic
11:00—First Baptist Church
12:00—Baseball
3:15—Big Playback
3:30—Uncommon Valor
4:00—Gospel of Christ
4:30—G.E. College
5:00—Small World
5:30—20th Century
6:00—Lassie
6:30—Dennis the Menace
7:00—Ed Sullivan
8:00—G. E. Theatre
8:30—Not For Hire
9:00—George Gobel
9:30—What's My Line
10:00—Alfred Hitchcock
10:30—News and Weather
10:45—Night Court

KSLA-TV, Shreveport, La.—Channel 12

8:00—Herald of Truth
8:30—Hour of Worship
9:30—Camera Three
10:00—Classroom 12
10:30—The Answer
11:00—Faith For Today
11:55—Chicago at NY
2:30—The Christophers
3:00—Beethoven Mass in C
3:45—Songs of Inspiration
4:00—Face the Nation
4:30—College Bowl Quiz
5:00—Small World
5:30—20th Century
6:00—Lassie
6:30—Dennis the Menace
7:00—Ed Sullivan
8:00—Donald Reagan
8:30—Alfred Hitchcock
9:00—Jack Benny
9:30—What's My Line?
10:00—Tightrope
10:30—Final Edition
10:40—Weather
10:45—Night Owl Theatre
12:00—Vespers

RADIO

(Editor's Note: In the following schedules, news, sports and music varieties will be featured unless otherwise indicated)

KLIC 1230 KC

6:00 a.m.—Sign On
8:45—Bible Talk
10:30—Local Church
12:00—Chicago at NY
5:15 p.m.—Youth for Christ
7:30—College Pl. Bapt. Ch.
12:04 a.m.—Sign Off

KMLB 1440 KC, FM 104.1

6:00 a.m.—Sign On
7:30—Sunday School
8:15—Christian Science
8:30—Dr. D. G. Barnhouse
11:00—Church Service
12:00—Voice of Truth
1:30 p.m.—Lutheran Hour
10:30 p.m.—Sign Off

KUZN 1390 KC

6:00 a.m.—Sign On
News on Hour
7:00 p.m.—Sign Off

KNOE 1390 KC

6:30 a.m.—Sign On
9:00—Protestant Hour
9:30—Meditations
11:55 p.m.—Sign Off

KWKH 1130 KC, FM 94.5 MC

5:50 a.m.—Sign On
6:00—Protestant Hour
8:30—Bible Hour
11:00—St. Marks Church
12:15 p.m.—Baseball
7:30—Symphony House
12:00 p.m.—Sign Off

KMAR, WINNSBORO, 1570 KC

5:45—Sign On
Gospel, Sports
6:30—Sign Off

KGAN 1340 KC BASTROP

6:30 a.m.—Sign On
Hymns, Sports
7:00 p.m.—Sign Off

KTRY 730 KC BASTROP

7:00 a.m.—Sign On
Gospel Music
6:30 p.m.—Sign Off

KCLP 990 KC RAYVILLE

7:30 a.m.—Sign On
News on Hour
5:30 p.m.—Sign Off

KWCL 1280 KC OAK GROVE

7:00 a.m.—Sign On
Church, Gospel
5:30 p.m.—Sign Off

KLPL 1050 KC LAKE PROVIDENCE

7:00 a.m.—Sign On
Church, Hymns
6:30 p.m.—Sign Off

KTOC 920 KC JONESBORO

5:55 a.m.—Sign On
Church Services, Gospel

KAGH 800 KC CROSSETT

6:00 a.m.—Sign On
Church Services, Hymns
6:00 p.m.—Sign Off

LIKE EVERYONE ELSE

Russian Tourists Take Guidebook

FRANKFURT, Germany (UPI)—Russian tourists, like everyone else, carry their handy pocket phrase book when they go abroad.

But the little Russian book isn't quite like its American counterpart, which tells U.S. travelers how to say "Bring me the wine list" and "Where is the cathedral?" in Italian, French or German.

Propaganda, it seems, rears its head in the most unlikely places and the Soviet tourist is expected to pass it out while rubber-necking his way around the world.

A phrase book for the Soviet tourist, issued by the state publishing house in Moscow for those going abroad, turned up here recently. It produced some hilarious examples.

The American tourist, for example, can count on finding in his phrase book such a question as "Do you speak English?" The Russian book contains a similar question—"Do you speak Russian?"—but unlike the American book it is followed with the line—"What a pity you don't speak Russian."

And what Western phrase book would contain the English translation of "greetings from the fraternal Russian delegation," or "We have arrived from the Soviet Union on the invitation of the British-Soviet Friendship Society."

Americans learn how to say "good health" in a variety of languages. But the Russian going abroad, if he reads his phrasebook, goes one better.

"Here's to your health, to peace, friendship and cooperation," the Soviet book says. "Our sincere thanks for the warm reception you have accorded us."

In arguing with Westerners, according to the Russian book, it's best to be polite. Under the "general conversation" heading come such remarks as "excuse me, I hold a different view."

But sometimes, the old Russian spirit shows through. In quick succession the book translates: "We cannot do what you ask," "No," "I refuse," and "We are against that."

The next phrase: "Thank you."

Such mundane questions as "Where is the zoo?" or "Can we see the parliament house?" are not for the Russian tourist.

"Where is the Karl Marx monument?" asks the phrase book sternly. Just in case nobody knows, the next phrase reads: "Where can I find a policeman?"

The phrase book authors apparently don't think much of Western weather. "How often do you have fogs like this?" they ask gloomily on page 61.

As for foreign subways, the book asks a half dozen questions on that subject and then winds up with this clincher:

"But have you seen the Moscow subway?"

Two Sisters Reunited 40 Years Later

LEHIGHTON, Pa. (AP)—Nearly 40 years ago two sisters separated, one coming to this country with her husband, the other staying in Germany, then seeking a way out of post-war miseries.

From nearby Jim Thorpe, in the hard coal industry, Wanda Gustman Schlecht wrote of the good life in America.

Her younger sister, Martha Gustman Possiel, living in the German town of Harbarussen, had no such cheering news.

Then, in 1933, when Hitler rose to power, Mrs. Possiel mentioned in a letter that she thought the new Nazi regime was unfair.

A censor nosed out the criticism. Mrs. Possiel was put in prison for eight months. The charge: spreading political propaganda.

The sisters, with vastly different memories and hearts filled with love, were reunited Saturday after 37 crowded years. One is 64, the other in her 70s.

They were brought to gether at the Lehighton-Lansford annual Mothers Day fete, sponsored by a Welsh-born merchant in memory of his own mother. The event is one of the most unusual Mothers Day celebrations in the land.

Each year the energetic, beaming Dick Edwards, 70, assembles in an American Legion hall up to 400 mothers, in age from 70 to 95 and more, and gives them a day of feasting, entertainment, and presents.

The piece de resistance is the surprise reunion — of sisters, brothers and sisters, mothers and sons, mothers and daughters. Nearly always, in the 18 years of Dick Edwards' parties, the reunited persons have been apart for a very long while and separated by thousands of miles.

Mrs. Possiel was flown from Germany the middle of the week and kept under wraps in a hotel in neighboring Allentown. Before the reunion, through much of the gay program, she sat 25 feet from her sister in the big dining room. She wore a black mask to make sure that her identity would not be prematurely disclosed.

With all Dick Edwards' customary elaborate stage management the two were brought face to face.

Both wept. Smearing away the tears, they clasped and unclasped each other in an outpouring of affection and trembling excitement. From one came a torrent of German flecked with broken English. From the other the word flow was pure Pennsylvania.

Tears rolled down Edwards' chubby cheeks, too. And hardly anybody among the 400 other guests could stifle her feelings.

It was a day for the tender sensibilities all-around. The mothers pressed upon the two sisters, overwhelming them with congratulations, sharing their reminiscenses, learning that each had lost a son in World War II. One boy served in the German army, the other with American forces.

And once more the story was told and retold how this all started; how Edwards, sorrowing over the loss of his mother and finding Mothers' Day empty, resolved in the end to try to find the old warmth again in a party every year for older mothers.

Downtown Fire Hits Orleans

NEW ORLEANS, (UPI) — A spectacular downtown fire early today caused an estimated $70,000 damage to a two-story hardware firm before 12 engine companies, battling nearly an hour, brought it under control.

Flames roared through the rear of the Claiborne Hardware and Paint Co., starting in a ground-floor turpentine and oil storage area and sweeping through flammable paint supplies to the upper story and roof.

Four firemen sustained slight injuries in the blaze. Officials estimated $50,000 damage to merchandise and $20,000 to the building.

FIRST TIME COUNTED

Census Reveals Shelter Strength

WASHINGTON (AP) — U. S. Census officials may soon come up with some startling figures on the number of privately built defense shelters — or lack of them — in this country.

This year for the first time the census takers will count shelters.

Some authorities, while acknowledging that civil defense is lagging in the United States, think the census will disclose more Americans are building shelters than is generally believed.

"We have no reliable figures on the number of shelters in this country," says a spokesman at the Office of Civil and Defense Mobilization headquarters here.

"But we know a lot of people are quietly building shelters and not saying anything about it. They're afraid that in the event of an enemy attack, everybody in the neighborhood would try to crowd into the family shelter.

"We know, too, that many builders are installing shelters in new homes. We have reports of builders doing that in large developments in Buffalo, Denver, Miami and other cities."

By contrast, the House Committee on Government Operations has issued a report, entitled "Civil Defense in Western Europe and the Soviet Union," which paints a gloomy picture of civil defense preparations in the United States.

"Almost no effort has been devoted to the task of preparing the nation to withstand the terrible effects of an enemy attack, should our offensive forces fail to deter such an attack," said the House committee.

The report cites Sweden, Denmark, Norway and Switzerland as having the most highly developed civil defense programs in western Europe. In all four countries, the people are subject to compulsory civil defense service and large sums of money have been spent on shelter construction.

At a glance, as set forth in the report, here is what other countries are doing:

SWEDEN: The Swedes have probably the most advanced civil defense program in the world, including deep - rock dual-purpose shelters and underground industrial facilities. H-bomb shelters are being constructed in the center of all cities with over 50,000 population.

DENMARK: The Danes rank second to Sweden in civil defense preparedness. Construction of shelters in private dwellings is required by law. Copenhagen alone, with 1,230,000 population, has over 387 public shelters, with a capacity of 64,000 persons.

NORWAY: Shelters in private dwellings are required in private dwellings are required by law. Dual - purpose deep-rock shelters are being constructed. In Oslo, one large underground shelter has a capacity of 4,600 people. About 10 per cent of the country's population is trained in civil defense.

SWITZERLAND: Shelters to harbor 900,000 persons have already been constructed, and the government has set a goal of shelter space for two million by 1963.

WEST GERMANY: Despite postwar public apathy, West Germany has embarked on a vigorous civil defense program to provide greater protection against the danger of nuclear war than perhaps any other country in the North Atlantic Treaty Organization (NATO). Under a program launched in 1955, all new private dwellings and buildings erected in cities of more than 10,000 population are required to install shelters. The country's first "atom-proof" shelter was completed in Munich in 1955.

EAST GERMANY: The Communist East German regime maintained for years that civil defense programs in the NATO countries were another manifestation of warlike intentions by the western allies. Last year the Communists dropped that propaganda line and, with Soviet support, began to organize civil defense programs. The only shelters built so far are for the armed forces.

BRITAIN: Over 700,000 Britons have been organized into civil defense groups, but there is apparently no program for general population shelters. Britons, recalling that only 600 tons of German bombs inflicted 3,000 casualties in one attack on London during World War II, are highly skeptical as to the value of defense against nuclear warfare. By contrast, it is estimated that a single small Hiroshima - type (20 kiloton) atomic bomb exploded over London would kill 40,000 persons and leave 100,000 homeless. Modern nuclear bombs are estimated to range up to 50 megatons, or the equivalent of 50 million tons of explosive.

FRANCE: Reinforcement of old World War II shelters was begun in 1957, but the French apparently believe that the cost of constructing anti-nuclear shelters for the general population would be prohibitive. Last year, however, French civil defense planners were urging a nationwide program of public and private shelter construction to cost 2½ billion dollars over a period of several years.

THE NETHERLANDS - BELGIUM: Both countries have begun shelter construction programs but the primary effort is geared to post - attack civil defense measures, such as refuge work, first aid, and fire fighting.

ITALY: The government has no formal civil defense program, but it has maintained 600 World War II shelters with a reported capacity of 500,000.

RUSSIA: The Soviets have organized a massive quasi - military civil defense program, including compulsory training to cope with nuclear, chemical or germ warfare. Little information is available on shelter construction. In case of attack, city residents are expected to use roofed trenches, subways and basements for refuge. Reports have circulated in the Western press about a 1,312-feet deep "underground city" linked by tunnels with the Kremlin about 6½ miles away. However, an American newsman recently expressed doubt that Moscow has a single modern air-raid shelter.

To Build Plant

NEW YORK (UPI) — Shell Chemical Co. announced plans to build a new polyisoprene synthetic rubber plant with an annual capacity of 80 million pounds at an undisclosed midwestern location. The company said the plant will triple its projected plant capacity for the synthetic. No estimate of plant costs was given.

Now In Our New Home
CORNER N. 5th & PINE STREET
NEW LARGER STORE
PLENTY OF STORESIDE FREE PARKING ALWAYS AVAILABLE
COMPLETE STOCKS OF WESTINGHOUSE APPLIANCES, HARDWARE & SPORTING GOODS.
LARGE SELECTIONS OF STEREO AND TELEVISION SETS.
Now Open To Better Serve You
8:00 AM TO 6:00 PM
FORMAL OPENING TO BE ANNOUNCED SOON
HADDAD
HARDWARE & APPLIANCES
FA 3-9689 N. 5th & Pine

wear FALSE TEETH?
eat, chew, smile with
REGULAR OR HEAVY GAUGE
EZO DENTAL CUSHIONS
Helps keep seeds out ... plate snug
Helps ease pressure on gums
Helps prevent clicking
AT YOUR DRUG STORE • MONTH'S SUPPLY 60¢

8% On Secured 10 Year 8%
DEBENTURES
Teachers-Professional Investment Corp.
(A TEACHERS FINANCE COMPANY—SERVING TEACHERS IN FIVE STATES)
5,000 units — $57.00 per unit — aggregate $285,000.00

This combination stock-registered subordinate debenture series is at a total price of $57.00 per unit in a minimum package of five units which totals $285.00. Each package is thus broken down as five shares of common stock at a price of $7.00 per share plus five debentures in the amount of $50.00 each, a total of $285.00, and which registered debentures will bear six or eight per cent annual interest return based upon a five or ten year maturity date respectively. These registered subordinate debentures will be redeemable in full upon their maturity dates plus any accrued interest that has been permitted to accrue upon the request of the stockholder.

T.P.I.C. offers—
• An 8% return
• A secured debenture investment
• Withdrawal provisions prior to maturity (Up to maximum of $25,000 any one year)

Call or Write
TEACHERS-PROFESSIONAL INVESTMENT CORPORATION
4609 North Boulevard
P. O. Box 270
Baton Rouge, Louisiana
Phone DI 4-3731

*T.P.I.C. Debentures are secured under Trust Indenture with City National Bank of Baton Rouge as Trustee
This announcement is not an offer to sell—Sale or offering to be made only by prospectus.

3 OF THE 4 THINGS YOU NEED
for a HAPPY BOATING SEASON
1. A GOOD MOTOR.
2. THIS FREE MANUAL—22 pages of factual information to help you take the best care and get the most enjoyment out of your outboard motor.
3. LION NATURALUBE OUTBOARD MOTOR OIL—Naturally detergent. Naturally protective. No harmful artificial additives to foul your motor. (Good in two-cycle mower and chain saw motors, too.)
Get Your FREE MANUAL At Any LION Service Station
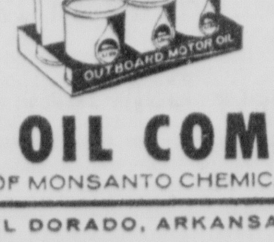
Buy the handy six-pack of half-pint cans. Then you'll never run short.
LION OIL COMPANY
A DIVISION OF MONSANTO CHEMICAL COMPANY
Monsanto
EL DORADO, ARKANSAS

CORREGIDOR

Rock Has Fallen Upon 'Bad Days'

By WILLIAM MILLER
United Press International

CORREGIDOR, Philippines (UPI)—The "rock" has fallen upon bad days.

This great symbol of American and Filipino courage and perseverance is crumbling into ruins, forgotten by all but the few remaining men who helped defend it.

It is a neglected shambles of weeds, brush—and ghostly memories.

Eighteen years ago today — on May 7, 1942 — Gen. Jonathan Wainwright surrendered Corregidor to the Imperial Japanese Army, which had crushed the defenders of Bataan barely a month before.

Today, the great guns point silently toward the South China Sea. The shells remain neatly stacked and unfired. For, as was the tragic case at Singapore, they were emplaced to shoot in only one direction — to the sea. The Japanese came from the rear, on Bataan, and Corregidor's "impregnable" guns were helpless.

There is a small detachment of the Philippines navy on Corregidor today. Its members live with their families in a little village near the old stone wharfs and guide an occasional visitor through the giant underground tunnels in which hundreds of artillery shells are stored.

At the highest point on the fortess island, a lighthouse serves to guide ships into Manila Bay.

Below, overgrown by the jungle, are the rows of gutted barracks left, more or less, as they were those 18 years ago. Rats nest in smashed GI footlockers. Lizards scurry over rusted steel helmets.

It is as if the battlefield was frozen into sudden silence a decade ago and the world locked out.

Gen. Douglas MacArthur's hillside headquarters (he later moved into the tunnels below) still stands intact, a few scraps of faded paper fluttering on the bulletin board.

The once carefully mowed parade fields are waist high in weeds. Scattered about are parts of weapons, smashed helmets.

There are many shallow graves. There are many human bones.

Atop a small pole, near the deserted tunnels, is a sun-bleached skull of some forgotten soldier—an American, Filipino, or Japanese? No one knows. It stares starkly at the silent sea.

Deep in the moulding tunnels, on the walls of what once were the hospital wards, are written farewell messages — scrawled on the stone with pencils or chalk and, apparently in some cases, with blood. They are signed by men from West Virginia and New Jersey and little villages throughout the Philippines.

These were the immortal Filipino scouts and the National Guardsmen and the Regular Army, who made the last stand.

Wild Shooting Breaks Out At Cuba Airport

HAVANA (AP) — Wild shooting broke out at Havana International Airport Saturday as a welcome for a Cuban political leader turned into a riotious anti-Communist demonstration.

At least one person was wounded by the gunfire.

The clash developed between supporters of Aurelian Sanchez Arango, head of a now inactive political organization called AAA, and a group of university students. Some members of pro-Communist squads were identified among the student group.

TELEVISION

(The radio and television schedules contained in this column are published as a courtesy and as a service to the readers of this newspaper. The newspaper is not responsible for any inaccuracies in the schedules which are supplied by the stations concerned.)

SUNDAY

KNOE-TV—Channel 8

8:15—Sign on	11:00—Big Picture	6:00—Lassie
8:20—Pastor's Study	11:30—News	6:30—Dennis the Menace
8:25—Sunday news	11:45—Chicago at NY	7:00—Ed Sullivan Show
8:30—Look Up and Live	3:00—Jaycee Roundtable	8:00—G.E. Theatre,
9:00—Big Picture	3:30—Command Perfor.	8:30—Alfred Hitchcock
9:30—Camera 3	4:00—Face the Nation	9:00—George Gobel
9:55—Harry Reasoner	4:30—G.E. College Bowl	9:30—What's My Line
10:00—This is the Life	5:00—Small World	10:00—77 Sunset Strip
10:30—Christophers	5:30—Campus Visit	

KTVE-TV Monroe-El Dorado—Channel 10

10:00—Encore Theatre	5:00—Boston Blackie	9:00—Loretta Young
11:30—Home Run Derby	5:30—West Point	9:30—I Led Three Lives
12:00—Cleve. at Boston	6:00—Riverboat	10:00—Weather News
3:30—Mickey Rooney	7:00—Show case	10:05—Lawrence Welk
4:00—Champ. Golf	8:00—Chevy Show	

KTBS-TV, Shreveport, La.—Channel 13

8:00—Oral Roberts	4:00—Movie Matinee	9:00—Loretta Young
8:30—"Living Lay"	5:00—Talent Search	9:30—This Man Dawson
9:00—Movie Matinee	5:30—Saber of London	10:00—Cheyenne
11:00—1st Baptist Church	6:00—Overland Trail	11:00—Big Movie
12:00—Cleve. at Boston	7:00—Summer on Ice	12:30—Sign Off
3:00—Golf	8:00—Dinah Shore	

WLBT-TV, Jackson, Miss.—Channel 3

9:25—Morning Prayer	2:30—Real Estate	7:30—Lock Up
9:30—This Is the Life	4:00—Mark Twain's Am.	8:00—Dinah Shore
10:00—This Is the Answer	5:00—Bat Masterson	9:30—Loretta Young
10:30—Tulane Close Up	5:30—Silent Service	10.00—Premier
11:00—Pro Football	6:00—People Are Funny	11:00—Nws., Pennell
12:00—Cleve. at Boston	6:30—Maverick	

WJTV, Jackson, Miss.—Channel 12

9:00—Living Word	3:30—Uncommon Valor	8:00—G. E. Theatre
9:15—Christian Science	4:00—Gospel of Christ	8:30—Not For Hire
9:30—Camera Three	4:30—G.E. College	9:00—George Gobel
10:00—Herald of Truth	5:00—Small World	9:30—What's My Line
10:30—Medic	5:30—20th Century	10:00—Alfred Hitchcock
11:00—First Baptist Church	6:00—Lassie	10:30—News and Weather
12:00—Baseball	6:30—Dennis the Menace	10:45—Night Court
3:15—Big Playback	7:00—Ed Sullivan	

KSLA-TV, Shreveport, La.—Channel 12

8:00—Herald of Truth	3:45—Songs of Inspiration	8:30—Alfred Hitchcock
8:30—Hour of Worship	4:00—Face the Nation	9:00—Jack Benny
9:30—Camera Three	4:30—College Bowl Quiz	9:30—What's My Line?
10:00—Classroom 12	5:00—Small World	10:00—Tightrope
10:30—The Answer	5:30—20th Century	10:30—Final Edition
11:00—Faith For Today	6:00—Lassie	10:40—Weather
11:55—Chicago at NY	6:30—Dennis the Menace	10:45—Night Owl Theatre
2:30—The Christophers	7:00—Ed Sullivan	12:00—Vespers
3:00—Beethoven Mass in C	8:00—Donald Reagan	

RADIO

(Editor's Note: In the following schedules, news, sports and music varieties will be featured unless otherwise indicated)

KLIC 1230 KC

6:00 a.m.—Sign On	12:00—Chicago at NY	12:04 a.m.—Sign Off
8:45—Bible Talk	5:15 p.m.—Youth for Christ	
10:30—Local Church	7:30—College Pl. Bapt. Ch.	

KMLB 1440 KC, FM 104.1

6:00 a.m.—Sign On	8:30—Dr. D. G. Barnhouse	1:30 p.m.—Lutheran Hour
7:30—Sunday School	11:00—Church Service	10:30 p.m.—Sign Off
8:15—Christian Science	12:00—Voice of Truth	

KUZN 1390 KC

6:00 a.m.—Sign On	News on Hour	7:00 p.m.—Sign Off

KNOE 1390 KC

6:30 a.m.—Sign On	9:30—Meditations	11:55 p.m.—Sign Off
9:00—Protestant Hour		

KWKH 1130 KC, FM 94.5 MC

5:50 a.m.—Sign On	11:00—St. Marks Church	12:00 p.m.—Sign Off
6:00—Protestant Hour	12:15 p.m.—Baseball	
8:30—Bible Hour	7:30—Symphony House	

KMAR, WINNSBORO, 1570 KC

5:45—Sign On	Gospel, Sports	6:30—Sign Off

KGAN 1340 KC BASTROP

6:30 a.m.—Sign On	Hymns, Sports	7:00 p.m.—Sign Off

KTRY 730 KC BASTROP

7:00 a.m.—Sign On	Gospel Music	6:30 p.m.—Sign Off

KCLP 990 KC RAYVILLE

7:30 a.m.—Sign On	News on Hour	5:30 p.m.—Sign Off

KWCL 1280 KC OAK GROVE

7:00 a.m.—Sign On	Church, Gospel	5:30 p.m.—Sign Off

KLPL 1050 KC LAKE PROVIDENCE

7:00 a.m.—Sign On	Church, Hymns	6:30 p.m.—Sign Off

KTOC 920 KC JONESBORO

5:55 a.m.—Sign On	Church Services, Gospel	

KAGH 800 KC CROSSETT

6:00 a.m.—Sign On	Church Services, Hymns	6:00 p.m.—Sign Off

Two Sisters Reunited 40 Years Later

LEHIGHTON, Pa. (AP)—Nearly 40 years ago two sisters separated, one coming to this country with her husband, the other staying in Germany, then seeking a way out of post-war miseries.

From nearby Jim Thorpe, in the hard coal industry, Wanda Gustman Schlecht wrote of the good life in America.

Her younger sister, Martha Gustman Possiel, living in the German town of Harbarussen, had no such cheering news.

Then, in 1933, when Hitler rose to power, Mrs. Possiel mentioned in a letter that she thought the new Nazi regime was unfair.

A censor nosed out the criticism. Mrs. Possiel was put in prison for eight months. The charge: spreading political propaganda.

The sisters, with vastly different memories and hearts filled with love, were reunited Saturday after 37 crowded years. One is 64, the other in her 70s.

They were brought to gether at the Lehighton-Lansford annual Mothers Day fete, sponsored by a Welsh-born merchant in memory of his own mother. The event is one of the most unusual Mothers Day celebrations in the land.

Each year the energetic, beaming Dick Edwards, 70, assembles in an American Legion hall up to 400 mothers, in age from 70 to 95 and more, and gives them a day of feasting, entertainment, and presents.

The piece de resistance is the surprise reunion — of sisters, brothers and sisters, mothers and sons, mothers and daughters. Nearly always, in the 18 years of Dick Edwards' parties, the reunited persons have been apart for a very long while and separated by thousands of miles.

Mrs. Possiel was flown from Germany the middle of the week and kept under wraps in a hotel in neighboring Allentown. Before the reunion, through much of the gay program, she sat 25 feet from her sister in the big dining room. She wore a black mask to make sure that her identity would not be prematurely disclosed.

With all Dick Edwards' customary elaborate stage management the two were brought face to face.

Both wept. Smearing away the tears, they clasped and unclasped each other in an outpouring of affection and trembling excitement. From one came a torrent of German flecked with broken English. From the other the word flow was pure Pennsylvania.

Tears rolled down Edwards' chubby cheeks, too. And hardly anybody among the 400 other guests could stifle her feelings.

It was a day for the tender sensibilities all-around. The mothers pressed upon the two sisters, overwhelming them with congratulations, sharing their reminiscenses, learning that each had lost a son in World War II. One boy served in the German army, the other with American forces.

And once more the story was told and retold how this all started; how Edwards, sorrowing over the loss of his mother and finding Mothers' Day empty, resolved in the end to try to find the old warmth again in a party every year for older mothers.

LIKE EVERYONE ELSE

Russian Tourists Take Guidebook

FRANKFURT, Germany (UPI)—Russian tourists, like everyone else, carry their handy pocket phrase book when they go abroad.

But the little Russian book isn't quite like its American counterpart, which tells U.S. travelers how to say "Bring me the wine list" and "Where is the cathedral?" in Italian, French or German.

Propaganda, it seems, rears its head in the most unlikely places and the Soviet tourist is expected to pass it out while rubber-necking his way around the world.

A phrase book for the Soviet tourist, issued by the state publishing house in Moscow for those going abroad, turned up here recently. It produced some hilarious examples.

The American tourist, for example, can count on finding in his phrase book such a question as "Do you speak English?" The Russian book contains a similar question—"Do you speak Russian?"—but unlike the American book it is followed with the line—"What a pity you don't speak Russian."

And what Western phrase book would contain the English translation of "greetings from the fraternal Russian delegation," or "We have arrived from the Soviet Union on the invitation of the British-Soviet Friendship Society."

Americans learn how to say "good health" in a variety of languages. But the Russian going abroad, if he reads his phrasebook, goes one better.

"Here's to your health, to peace, friendship and cooperation," the Soviet book says. "Our sincere thanks for the warm reception you have accorded us."

In arguing with Westerners, according to the Russian book, it's best to be polite. Under the "general conversation" heading come such remarks as "excuse me, I hold a different view."

But sometimes, the old Russian spirit shows through. In quick succession the book translates: "We cannot do what you ask." "No." "I refuse," and "We are against that."

The next phrase: "Thank you."

Such mundane questions as "Where is the zoo?" or "Can we see the parliament house?" are not for the Russian tourist.

"Where is the Karl Marx monument?" asks the phrase book sternly. Just in case nobody knows, the next phrase reads: "Where can I find a policeman?"

The phrase book authors apparently don't think much of Western weather. "How often do you have fogs like this?" they ask gloomily on page 61.

As for foreign subways, the book asks a half dozen questions on that subject and then winds up with this clincher:

"But have you seen the Moscow subway?"

Downtown Fire Hits Orleans

NEW ORLEANS, (UPI) — A spectacular downtown fire early today caused an estimated $70,000 damage to a two-story hardware firm before 12 engine companies, battling nearly an hour, brought it under control.

Flames roared through the rear of the Claiborne Hardware and Paint Co., starting in a ground-floor turpentine and oil storage area and sweeping through flammable paint supplies to the upper story and roof.

Four firemen sustained slight injuries in the blaze. Officials estimated $50,000 damage to merchandise and $20,000 to the building.

FIRST TIME COUNTED

Census Reveals Shelter Strength

WASHINGTON (AP) — U. S. Census officials may soon come up with some startling figures on the number of privately built defense shelters — or lack of them — in this country.

This year for the first time the census takers will count shelters.

Some authorities, while acknowledging that civil defense is lagging in the United States, think the census will disclose more Americans are building shelters than is generally believed.

"We have no reliable figures on the number of shelters in this country," says a spokesman at the Office of Civil and Defense Mobilization headquarters here.

"But we know a lot of people are quietly building shelters and not saying anything about it. They're afraid that in the event of an enemy attack, everybody in the neighborhood would try to crowd into the family shelter.

"We know, too, that many builders are installing shelters in new homes. We have reports of builders doing that in large developments in Buffalo, Denver, Miami and other cities."

By contrast, the House Committee on Government Operations has issued a report, entitled "Civil Defense in Western Europe and the Soviet Union," which paints a gloomy picture of civil defense preparations in the United States.

"Almost no effort has been devoted to the task of preparing the nation to withstand the terrible effects of an enemy attack, should our offensive forces fail to deter such an attack," said the House committee.

The report cites Sweden, Denmark, Norway and Switzerland as having the most highly developed civil defense programs in western Europe. In all four countries, the people are subject to compulsory civil defense service and large sums of money have been spent on shelter construction.

At a glance, as set forth in the report, here is what other countries are doing:

SWEDEN: The Swedes have probably the most advanced civil defense program in the world, including deep - rock dual-purpose shelters and underground industrial facilities. H-bomb shelters are being constructed in the center of all cities with over 50,000 population.

DENMARK: The Danes rank second to Sweden in civil defense preparedness. Construction of shelters in private dwellings is required by law. Copenhagen alone, with 1,230,000 population, has over 387 public shelters, with a capacity of 64,000 persons.

NORWAY: Shelters in private dwellings are required in private dwellings are required by law. Dual - purpose deep-rock shelters are being constructed. In Oslo, one large underground shelter has a capacity of 4,600 people. About 10 per cent of the country's population is trained in civil defense.

SWITZERLAND: Shelters to harbor 900,000 persons have already been constructed, and the government has set a goal of shelter space for two million by 1963.

WEST GERMANY: Despite postwar public apathy, West Germany has embarked on a vigorous civil defense program to provide greater protection against the danger of nuclear war than perhaps any other country in the North Atlantic Treaty Organization (NATO). Under a program launched in 1955, all new private dwellings and buildings erected in cities of more than 10,000 population are required to install shelters. The country's first "atom-proof" shelter was completed in Munich in 1955.

EAST GERMANY: The Communist East German regime maintained for years that civil defense programs in the NATO countries were another manifestation of warlike intentions by the western allies. Last year the Communists dropped that propaganda line and, with Soviet support, began to organize civil defense programs. The only shelters built so far are for the armed forces.

BRITAIN: Over 700,000 Britons have been organized into civil defense groups, but there is apparently no program for general population shelters. Britons, recalling that only 600 tons of German bombs inflicted 3,000 casualties in one attack on London during World War II, are highly skeptical as to the value of defense against nuclear warfare. By contrast, it is estimated that a single small Hiroshima - type (20 kiloton) atomic bomb exploded over London would kill 40,000 persons and leave 100,000 homeless. Modern nuclear bombs are estimated to range up to 50 megatons, or the equivalent of 50 million tons of explosive.

FRANCE: Reinforcement of old World War II shelters was begun in 1957, but the French apparently believe that the cost of constructing anti-nuclear shelters for the general population would be prohibitive. Last year, however, French civil defense planners were urging a nationwide program of public and private shelter construction to cost 2½ billion dollars over a period of several years.

THE NETHERLANDS - BELGIUM: Both countries have begun shelter construction programs but the primary effort is geared to post - attack civil defense measures, such as refuge work, first aid, and fire fighting.

ITALY: The government has no formal civil defense program, but it has maintained 600 World War II shelters with a reported capacity of 500,000.

RUSSIA: The Soviets have organized a massive quasi - military civil defense program, including compulsory training to cope with nuclear, chemical or germ warfare. Little information is available on shelter construction. In case of attack, city residents are expected to use roofed trenches, subways and basements for refuge. Reports have circulated in the Western press about a 1,312-feet deep "underground city" linked by tunnels with the Kremlin about 6½ miles away. However, an American newsman recently expressed doubt that Moscow has a single modern air-raid shelter.

To Build Plant

NEW YORK (UPI) — Shell Chemical Co. announced plans to build a new polyisoprene synthetic rubber plant with an annual capacity of 80 million pounds at an undisclosed midwestern location. The company said the plant will triple its projected plant capacity for the synthetic. No estimate of plant costs was given.

wear FALSE TEETH?
eat, chew, smile with
REGULAR OR HEAVY GAUGE
EZO DENTAL CUSHIONS
Helps keep seeds out ... plate snug
Helps ease pressure on gums
Helps prevent clicking
AT YOUR DRUG STORE • MONTH'S SUPPLY 60¢

Now In Our New Home
CORNER N. 5th & PINE STREET
NEW LARGER STORE
PLENTY OF STORESIDE FREE PARKING ALWAYS AVAILABLE
COMPLETE STOCKS OF WESTINGHOUSE APPLIANCES, HARDWARE & SPORTING GOODS.
LARGE SELECTIONS OF STEREO AND TELEVISION SETS.
Now Open To Better Serve You
8:00 AM TO 6:00 PM
FORMAL OPENING TO BE ANNOUNCED SOON
HADDAD
HARDWARE & APPLIANCES
FA 3-9689 N. 5th & Pine

8% On Secured 10 Year 8%
DEBENTURES
Teachers-Professional Investment Corp.
(A TEACHERS FINANCE COMPANY—SERVING TEACHERS IN FIVE STATES)
5,000 units — $57.00 per unit — aggregate $285,000.00
This combination stock-registered subordinate debenture series is at a total price of $57.00 per unit in a minimum package of five units which totals $285.00. Each package is thus broken down as five shares of common stock at a price of $7.00 per share plus five debentures in the amount of $50.00 each, a total of $285.00, and which registered debentures will bear six or eight per cent annual interest return based upon a five or ten year maturity date respectively. These registered subordinate debentures will be redeemable in full upon their maturity dates plus any accrued interest that has been permitted to accrue upon the request of the stockholder.
T.P.I.C. offers—
• An 8% return
• A secured debenture investment
• Withdrawal provisions prior to maturity
(Up to maximum of $25,000 any one year)
Call or Write
TEACHERS-PROFESSIONAL INVESTMENT CORPORATION
4609 North Boulevard P. O. Box 270 Phone DI 4-3731
Baton Rouge, Louisiana
*T.P.I.C. Debentures are secured under Trust Indenture with City National Bank of Baton Rouge as Trustee
This announcement is not an offer to sell—Sale or offering to be made only by prospectus.

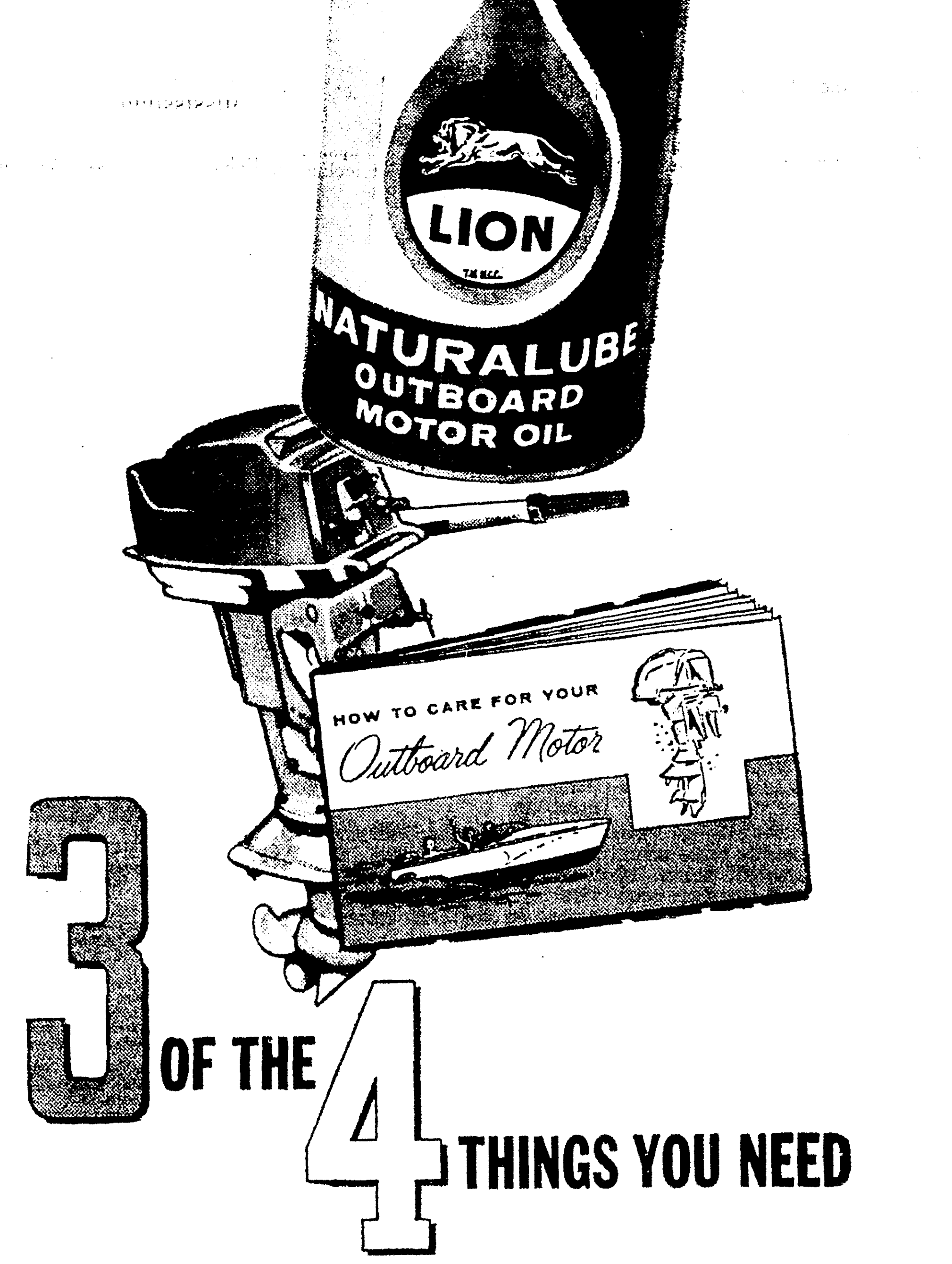

for a HAPPY BOATING SEASON
Get Your FREE MANUAL At Any LION Service Station
1. A GOOD MOTOR.
2. THIS FREE MANUAL—22 pages of factual information to help you take the best care and get the most enjoyment out of your outboard motor.
3. LION NATURALUBE OUTBOARD MOTOR OIL—Naturally detergent. Naturally protective. No harmful artificial additives to foul your motor. (Good in two-cycle mower and chain saw motors, too.)

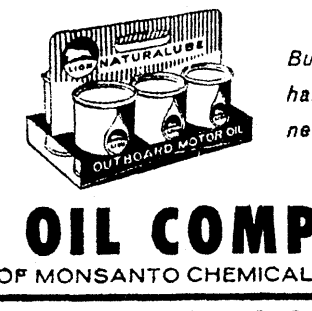

Buy the handy six-pack of half-pint cans. Then you'll never run short.
LION OIL COMPANY
A DIVISION OF MONSANTO CHEMICAL COMPANY
Monsanto
EL DORADO, ARKANSAS

Tribe Sweeps SAAU For 12th Straight

ST. JOHN'S FALLS, 6-3

Neville Captures Bi-District Crown

By JIM CALHOUN
Staff Sports Writer

Lefthander L. M. Welch, liberal with base hits but stingy in the clutch, weathered a bases-loaded jam in the seventh inning here Saturday to hurl Neville to a 6-3 decision over St. John's and a sweep of their Class AA bi-district playoff series.

The win was the Tigers' second straight over the district 1-AA champions in the best - of - three set and marked the first time this season. Welch, a tall curveballer with a variety of pitches, went the distance and won.

Neville, which was unopposed in district 2-AA play, will meet Menard of Alexandria in a best two of three quarterfinal series sites were still undetermined last night.

St. John's, which saw a one - run lead vanish after a four - run Tiger outburst in the sixth, made it a battle all the way, loading the bases after two were out in the seventh and putting the potential tying run on first.

Welch whiffed dangerous Tony Miciotto to open the seventh and retired Ronnie Guillot on an easy tapper to second. But Bucky Bovenzi blooped a single into short right field and Ronnie LeBlanc followed with a double. Apparently tiring after the marathon three - hour game, Welch gave up his fifth free pass to Joe Bader to fill the bases.

With a chance to break the game wide open, Kenny Guillot slapped a bounder up the middle and second baseman Joey McGinn gloved it to force Bader and end the game.

Chubby Henry Rosenblath worked the first five innings for the Flyers before being shelled out in the sixth without retiring a batter. Joe Jordan relieved and allowed two more runs as the Tigers put the game on ice with four markers.

Usually light - hitting Sperry Brown, the eighth man in the Tiger batting order, was the game's leading hitter with a double and a pair of singles and drove in two runs. Dooley Haddad and Robert Payne collected a pair of hits apiece for Neville while Bovenzi and LeBlanc banged two each for the Flyers.

Welch yielded eight hits and walked five, allowing St. John's at least two base runners in every inning except the first and third. But when the chips were down he kept the visitors in check.

St. John's, whose shoddy baserunning cost them a couple of runs in the 5-1 loss to Neville Monday, pulled the same Brooklynese shennaigans in the second stanza, winding up with two men on first. With runners on first and second Bader lined an apparent single to left which Neal Gunn couldn't hold. Both runners held up momentarily, then LeBlanc returned to first to find occupying the bag. He was finally tagged out in a rundown at second.

Neville pushed over the game's initial tally in the third. Haddad opened with a walk, was wild pitched to second and went to third on Gunn's sacrifice bunt. Payne, who later made a sparkling play on LeBlanc's line drive in the fourth, tapped out an infield hit to score Haddad.

St. John's got a pair of unearned runs in the fourth on an error by McGinn, a triple by Bader and Kenny Guillot's safety. The Flyers then notched a third counter in the fifth when Butch Candella drew a walk, advanced to second on a sacrifice and scored on Ronnie Guillot's pop fly single to left.

Welch pulled the hosts to within one run of the lead in the fifth when he stroked a solid single to center, scoring Payne with the second Tiger marker.

A four - run spree in the sixth erased St. John's lead, kayoed Rosenblath and sent the Tigers into the state playoffs.

Haddad plated Ralph Robrets with a long double to left centerfield. A free ticket to Kincaid and singles by Gunn Payne added another run. Then Brown finished up the scoring with a two-run double against the left field fence.

St. John's	ab	r	h	bi	Neville	ab	r	h	bi
Candello ss	2	1	1	0	McGinn 2b	3	0	0	0
Mayeux 2b	3	0	0	0	R'bts rf	2	1	0	0
Mic'to c	4	0	0	0	Had'ad cf	4	2	2	1
R. Gu'lt 1b	4	1	1	1	Kincaid c	1	0	0	0
Bovenzi 3b	2	0	2	0	Gunn lf	3	1	1	0
LeBlanc cf	4	0	2	0	Payne 3b	4	2	2	2
Bader rf	2	1	1	1	Walker ss	4	0	1	0
K. Gu'lt lf	4	0	1	1	Brown 1b	4	0	3	2
Ros'bth p	3	0	0	0	Welch p	3	0	1	1
Jordan p	0	0	0	0					
Totals	28	3	8	3	Totals	28	6	10	6

St. John's	000	210	0—3
Neville	001	014	x—6

E— Candello, R. Guillot, McGinn, Brown. PO-A—St. John's 18-7, Neville 21-9. LOB —St. John's 11, Neville 12.
2B— Haddad, Brown, LeBlanc. 3B—Bader. SB— Roberts, Haddad. SAC —Bovenzi, Mayeux, Gunn.

Pitchers Records

	IP	H	R	ER	BB	SO
Rosenblath, L (4-2)	5	7	4	3	7	3
Jordan	1	3	2	2	1	0
Welch, W (2-1)	7	8	3	1	5	2

WP— Rosenblath 3. U— Canal, Jackson. T—3:00.

Northeast Tilt Is Postponed

HATTIESBURG, Miss. (Special) — The game between Northeast and Mississippi Southern scheduled to be played here Saturday afternoon was postponed because of wet grounds.

Officials said there is a possibility that the game may be rescheduled before the end of the season.

SAYS DRESSEN

Braves, Bruins Brewing Big Deal

MILWAUKEE (AP) — Braves' Manager Charlie Dressen was quoted by the Milwaukee Journal Saturday night as saying Milwaukee is going for "something big" in a trade with the Chicago Cubs.

Dressen refused to name names but Journal baseball writer Bob Wolf said at least two signs pointed to Ernie Banks as the Braves' target.

However, Cubs' General Manager John Holland said, "Banks is not for trade or sale. We're not going to make any panic deals just because we're down."

Wolf listed as one of the signs Dressen's bubbling attitude after a two-hour conference in Chicago involving himself, Braves' General Manager John McHale and Holland Cubs' field boss Lou Boudreau.

The second point, Wolf said, was Dressen's use of the phrase, "something big," especially in view of the lack of important names on the Cub roster after Banks.

Also considered a hint kas Dressen's stated dissatisfaction with Braves' shortstop Johnny Logan. The Milwaukee infielder has committed six errors in 16 games and his failure to make a couple of key plays in Thursday's 10-inning loss to Los Angeles especially disturbed Dressen.

Dressen said that another trade conference was scheduld for Sunday.

Dressen said a lot of names were tossed around, "and if we make a deal anywhere from three to eight players might be involved."

Baseball's Top Ten

BASEBALL'S TOP TEN
By The Associated Press
Leading Batsmen (based on 35 at bats)

AMERICAN LEAGUE

Player, Club	G	AB	R	H	Pct.
Maris, N.Y.	12	44	11	21	.477
Runnels, Bos.	14	53	9	21	.396
Skowron, N.Y.	15	61	7	24	.393
Lumpe, K.C.	17	68	6	26	.382
Allison, Wash.	17	66	14	25	.379
Hansen, Balt.	19	63	8	22	.349
Pilarcik, Balt.	18	46	6	16	.348
Siebern, K.C.	16	56	8	19	.339
Woodling, Balt.	19	59	18	20	.339
Power, Cle.	17	74	6	25	.338

HOME RUNS
Held, Cle., 6; Siebern, K.C., Skowron, N.Y., Lemon, Wash., 5; Gentile, Balt., Maris, N.Y., Battey, Wash., 4.

RUNS BATTED IN
Gentile, Balt., Skowron, N.Y., 19; Maris, N.Y., 17; Minoso, Chi., 16; Robinson, Balt., Howard, N.Y., Allison, Wash., Lemon, Wash., 15.

NATIONAL LEAGUE

Player, Club	G	AB	R	H	Pct.
Mays, S.F.	20	77	17	32	.416
Aaron, Mil.	16	65	9	25	.385
Clemente, Pitt.	20	81	17	30	.370
Burgess, Pitt.	14	46	9	16	.348
Skinner, Pitt.	20	70	19	24	.343
White, St. L.	19	78	14	26	.333
Moon, L.A.	20	76	14	25	.329
Schoendienst, Mil.	16	62	7	20	.323
Bailey, Cin.	19	69	8	22	.319
Callison, Phila.	16	44	7	14	.318

HOME RUNS
McCovey, S.F., 3; McMillan, Cin, Clemente, Pitt., Boyer, St. L., 6; five players tied with 5.

RUNS BATTED IN
Clemente, Pitt., McCovey, S.F., 23; Banks, Chi., 21; Thomas, Chi., Mazeroski, Pit., 18.

Delta League

TODAY'S GAMES
Calhoun vs. Winnsboro Road at Shady Grove School
Eureka at Chatham
Drew at Southside
Woodlawn vs. Monroe at West Monroe playground

Somodio Kayoes Laemfapha In 12

MANILA (AP) — Bert Somodio of the Philippines knocked out Omsap Laemfapha of Thailand at 1 minutes, 20 seconds of the last round of a 12-round fight for the Orient junior welterweight championship Saturday night.

Somodio weighed 137¾, Laemfapha 139¼. Laemfapha was leading in the bell-to-bell slugfest when knocked out.

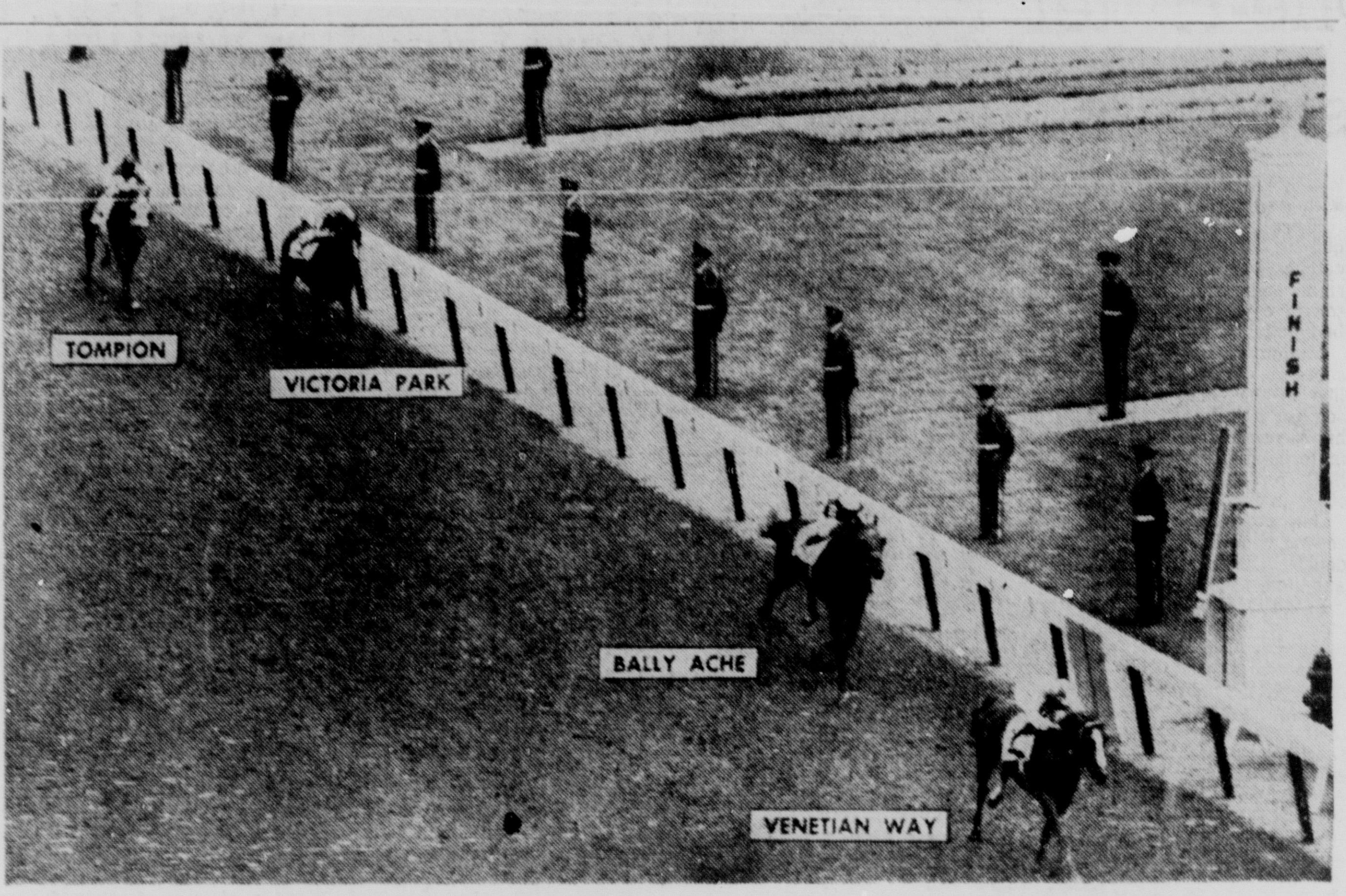

VENETIAN WAY, with Bill Hartack up, finishes three and one-half lengths ahead of Bally Ache, with Victoria Park running third in the Kentucky Derby yesterday at Churchill Downs. Favored Tompion finished far back in fourth place. (AP Wirephoto)

SPORTS

The STANDINGS

SATURDAY's BASEBALL
By The Associated Press
AMERICAN LEAGUE

Chicago 6, Washington 4
Cleveland 3, Baltimore 1
New York 4, Kansas City 1
Boston 5, Detroit 0

	Won	Lost	Pct.	Behind
New York	10	5	.667	—
Chicago	11	6	.647	—
Boston	8	7	.533	2
Cleveland	9	8	.533	2
Baltimore	10	9	.526	2
Washington	7	10	.412	4
Kansas City	6	11	.353	5
Detroit	5	10	.333	5

SUNDAY'S GAMES
Kansas City (Larsen 0-2) at Washington (Pascual 1-3).
Chicago (Pierce 2-1) at New York (Ditmar 1-0).
Cleveland (Tiefenauer 0-1) at Boston (Casale 2-0).
Detroit (Mossi 0-2 and Lary 1-2) at Baltimore (Portocarrero 2-0 or Walker 0-0).

NATIONAL LEAGUE
San Francisco 6, Pittsburgh 5
Cincinnati 6, St. Louis 2
Los Angeles 3, Philadelphia 2, 11 innings, night
Milwaukee at Chicago, postponed, cold

	Won	Lost	Pct.	Behind
Pittsburgh	13	7	.650	—
San Francisco	13	7	.650	—
Milwaukee	9	7	.653	2
Cincinnati	10	11	.476	3½
Los Angeles	10	11	.476	3½
St. Louis	9	10	.474	3½
Philadelphia	8	13	.381	5½
Chicago	6	12	.333	6

SUNDAY'S GAMES
St. Louis (Jackson 1-3) at Cincinnati (McLish 1-2).
Milwaukee (Spahn 1-0) at Chicago (Hobbie 2-3).
Philadelphia (Conley 0-0) at Los Angeles (McDevitt 0-0 or Rakow 0-0).
Pittsburgh (Gibbon 2-0) at San Francisco (McCormick 3-0).

SOUTHERN ASSN.
Chattanooga 4, Nashville 0
Memphis 10, Mobile 5
Birmingham 9, Shreveport 5
Atlanta 7, Little Rock 2

	Won	Lost	Pct.	Behind
Birmingham	14	7	.667	—
Shreveport	13	10	.565	2
Atlanta	12	11	.522	3
Nashville	12	11	.522	3
Little Rock	12	12	.500	3½
Chattanooga	10	12	.455	4½
Memhpis	8	11	.421	5
Mobile	8	15	.348	7

SUNDAY'S GAMES
Atlanta at Little Rock
Mobile at Memphis
Nashville at Chattanooga 2
Shreveport at Birmingham

Race At Glance

LOUISVILLE, Ky. (AP) — Kentucky Derby at a glance:
Winner—Venetian Way, owned by Isaac Blumberg.
Winning jockey—Bill Hartack.
Breeding of winner—Royal Coinage-Firefly by Papa Redbird.
Second — Leonard Fruchtman's Bally Ache.
Third—E. P. Taylor's Victoria Park.
TIME—2:02 2-5 for 1¼ miles.
Gross purse—$158,950.
Purse distribution—Net to winner, $114,850; second $25,000; third, $12,500; fourth, $5,000.
Mutuel payoffs—Venetian Way, $14.60, $4.60 and $3.40; Bally Ache, $3 and $3; Victoria Park, $5.

FAVORED TOMPION FOURTH

Venetian Way Wins Derby; Bally Ache Places Second

By JOHN CHANDLER

LOUISVILLE, Ky. (AP) — Venetian Way grabbed the lead from the front-running Bally Ache coming off the final turn at chilly Churchill Downs Saturday and went on to victory in the $158,950 Kentucky Derby as the favored Tompion struggled home fourth.

It was a case of perservance for Venetian Way, his happy owner, his jubilant trainer and jockey Bill Hartack.

Last September at Chicago, Venetian Way beat Bally Ache a half-length in the $100,000 Washington Park Futurity. But this season in three meetings Bally Ache had finished in front of Venetian Way from the Sunny Blue Farm of Isaac Blumberg, Chicago machinery manufacturer.

One was the $100,000 Florida Derby at Gulfstream Park in early April but Bally Ache prevailed by a nose.

This time, Venetian Way, chestnut son of Royal Coinage-Firefly by Papa Redbird, was well placed throughout.

Then when Hartack gave the word Venetian Way pulled away to score by 3½ lengths.

Soaked by rain Friday night, it was not the type of track trainer Vic Sovinski wanted for his free-striding star. But it was the race he wanted. Two years ago Sovinski saddled Blumberg's Lincoln Road in a surprise second to Tim Tam.

Bally Ache, owned by Leonard Fruchtman of Toledo, Ohio, was 7½ lengths ahead of Canada's big horse, Victoria Park, owned by E. P. Taylor of Toronto.

Victoria Park came from far off the pace to beat the fading Tompion by 2¼ lengths. Tompion, carrying the silks of C. V. Whitney, went off as the even-money choice of the estimated crowd of 75,000.

In the years past the turnout has reached around 100,000, but Saturday it was mighty miserable for humans and horses at the Downs.

The thermometer registered 52 degrees. It was the fourth coldest day in the 86 years of running of the classic race for 3-year-olds.

Tompion, with Willie Shoemaker trying for his third Derby, Jet Pilot won the race by a head barely lasted to get fourth money.

He managed to make it by a nose over Mrs. Adele L. Rand's Bourbon Prince.

Thirteen 3-year-olds started in the nation's greatest horse racing spectacle. And it was again an unlucky number for Whitney, international sportsman who has now tried 11 times since 1935 to get into the winner's horseshoe of red roses.

The last time 13 horses started in the Derby was 1947. Whitney had Phalanx the 2-1 choice. But Jet Pilot won the race by a head over the Whitney colt.

The victory was Hartack's second Derby triumph. He took the 1957 race with the Calumet Farm's second stringer, Iron Liege, after the stables's top star, Gen. Duke, was scratched due to an injury.

Going off at 6-1, Venetian Way paid $14.60, $4.60 and $3.40.

Bally Ache, was Bobby Ussery making his initial riding appearance in the race, was sent off the 8-5 second choice.

Bally Ache, who finished second in fire $100,000 plus races last year by a total of less than 1½ lengths, returned $3 and $3.

Victoria Park, a 16-1 shot ridden by Manual Ycaza paid $5 to show.

Venetian Way turned in a surprisingly good time of 2:02 2-5 for the 1¼ miles. Bally Ache had stepped off the first quarter mile in :23 2-5, the half in :46 4-5, the 6 furlongs in 1:11 and still had a one-length lead as he hit the mile post in 1:36 3-5.

The time compared to the Derby record of 2:01 2-5 set by Whirlaway on a fast track in 1941 and the 2:02 1-5 clocking by Tomy Lee in taking the 1959 renewal, also on a speedy racing strip.

For Blumberg the victory was worth $114,850 and boosted Venetian Way's earnings for the year to $133,225. It sent his total bankroll for 15 races to $280,127.

The gate slammed open at the head of the stretch at 4:31 p.m., EST, and then, as expected, Bally Ache swung quickly into the lead.

Passing the finish line the first time with a mile to travel and the crowd in an uproar, Bally Ache led by a head over Henrijan, the California colt who was a doubtful starter until shortly before post time when a track veterinarian pronounced him fit.

Henrijan had been feverish with a slight cold for several days.

Shoemaker, starting from the extreme outside, must have had instructions to take off after Bally Ache.

NEVILLE second baseman Joey McGinn takes a throw from catcher Eddie Kincaid in the fifth to retire Paul Mayeux of St. John's on a close play at first in their bi-district playoff game here yesterday. Mayeux had laid down a sacrifice bunt on the play. Neville won, 6-3. (Staff photo by Ben Bradford)

FINAL ROUND TODAY

Barber Stretches Margin To Four

LAS VEGAS, Nev. (AP)—California's Jerry Barber knocked out a 6-under-par 66 Saturday for a third-round total of 201 to hold the lead in the $42,000 Tournament of Champions.

Barber, of Los Angeles, at 44 the oldest and weighing 135 the smallest golfer in the field, goes into the final round Sunday with a lead of two strokes over his nearest challenger, big Julius Boros of Mid Pines, N.C.

The 40-year-old Boros also had a 66 for a 54-hole score of 203.

The scene is the Desert Inn Country Club, a 7,000-yard course with par 36-36—72. The weather again was hot and clear with a fair brezee prevailing.

Barber, who spends most of his time as a club professional, went into this round with a one-stroke lead over the field, Ken Venturi and Jay Hebert his nearest challenger. Boros and Arnold Palmer were two strokes back of Jerry.

Barber shot the course in 33-33 for his second 66 in a row, and when the firing was over for the day Hebert was in third place with his third straight 68 for 204. And Palmer, with a 70, was back at 207.

U.S. Open champion Billy Casper moved into contention with a 66 for 206 and a tie with Venturi, who had a 70.

At least two other earlier threats fell back. Art Wall Jr. and Mike Souchak each took 73 blows to get around and tie at 212 with Doug Ford, who had a 69.

Hebert played in the twosome with Barber and had a chance to make it interesting as they came to the final hole. The Lafayette, La., pro was also 6-under-par. But he drove into a lake to the right of the fairway, then hit into the crowd flanking the green and wound up with a double bogey 6.

Barber, who took the lead in the second round after shooting 69 in the first had two poor holes. He took a bogey on 9 and 11 but otherwise again shot a brilliant round.

Boros, who won the National Open and the old World Tournament in 1952, had a remarkably good putting round. In addition, he chipped in from 20 feet on the short 16th hole for a birdie. This was the only green he missed.

Palmer, the Masters champion who equalled the course record with a 65 Friday, simply couldn't keep up that pace.

The leaders:

Jerry Barber	69-66-66—201
Julius Boros	70-67-66—203
Jay Hebert	68-68-68—204
Billy Casper, Jr.	73-67-66—206
Ken Venturi	69-67-70—206
Arnold Palmer	72-65-70—207
Don Whitt	67-72-68—207
Dow Finsterwald	70-68-71—209
Doug Sanders	74-67-69—210
Jack Fleck	69-70-71—210
Dave Ragan	67-72-71—210
Mason Rudolph	68-73-70—211
Tom Nieporte	73-65-73—211
Doug Ford	70-73-69—212
Art Wall Jr.	69-70-73—212
Mike Souchak	72-67-73—212
Bob Rosburg	70-71-72—213
Don January	71-73-69—213
George Bayer	73-69-73—215
Eric Monti	72-73-71—216
Gene Littler	75-70-73—218

NSC, 'Pokes Divide GSC Doubleheader

LAKE CHARLES, La. (AP) — McNeese and Northwestern split a Gulf States Conference doubleheader Saturday that featured pitching in both games. Northwestern won the opener 3-0 and McNeese took the second 1-0.

Lefty Bob Welch allowed only three hits in pitching Northwestern to victory.

Jim Whitworth pitched the last five innings of the second game for McNeese and didn't allow a hit. The winning run came in the ninth inning of a game slated for seven innings.

Northwestern is 6-5 in GSC and McNeese is 4-8.

(First)

Northwestern	000 000 3—3	7	1
McNeese	000 000 x—0	3	1

Welch and Mills; Johnston and Gilmore.

(Second)

Northwestern	000 000 000—0	3	1
McNeese	000 000 001—1	3	1

Ivey, Jones (9) and Smith; Bischoff, Whitworth (5) and Gilmore.

Dyes, Styrons Spark Triumph

By BOB ANDERSON
World Sports Editor

BATON ROUGE — Bespectacled Jerry Dyes — a jack-of-all-trades and master of most — established himself as the top American in the hop, step and jump, Dave Styron equaled the world's 100-meter record with a wind-aided 10.1 and Northeast had its closest call of the season in the 67th annual Southern AAU track and field meet here Saturday.

Dyes, a Northeast freshman who desn't know his own strength yet, became the first American to get over 50 feet in the hop, step and jump this year with a winning 50-2 ¾ effort but created a bigger stir with a try that didn't count, a 51-10 distance. Dyes' foot was shade over the board on his takeoff and the effort was disallowed.

Northeast won the senior division of the meet, begun under dark clouds and amid chill winds, and finished in sunny weather, by 13 points, the Indians' smallest winning margin in an unbeaten season. The Tribe, winning its 12th straight meet, scored 92 points to 79 for LSU. Louisiana Tech was third with 18 points, SLI had 11, the Shreveport Athletic Club 8, and Mississippi State and Tulane 3 each.

LSU took the junior division crown with 84½ points to 51 for Northeast's entries, running under the banner of the Northeast Louisiana Track Club as did the senior athletes. Tulane scored 29 points, Tech 19, SLI 17½, Mississippi State 4 and Mississippi College 2.

In last year's meet, held in Monroe, Northeast won both divisions, taking the senior crown with 227 points to 68 for runner up Louisiana Tech.

Winds well over the maximum allowed of 4.75 MPH ruined five record-bettering efforts. Dave Styron ran the 100 meters in 10.1, equalling the world's record and two-tenths of a second under the SAAU record, and also turned in a standard-bettering time of 20.2 in the 200 meters.

Other times disallowed because of the wind were Don Styron's sparkling 13.8 clocking in the 110-meters and efforts by Bob Banning in the junior division 100 and 200-meters.

Fanning, a Southeastern freshman running unattached, ran the 100 meters in 10.5 and the 200 in 20.5.

Nine records, however, were established, seven in the senior division and two in the junior bracket. Don Styron set a standard of 53.8 in the 400-meter hurdles and Don "Buddy" Eiland ran the grueling, 5,000 meters in 15:33.6.

The old mark in the 400 meters was 53.9 and the broken record in the 5000 meters, a distance of over three miles, was 15:46.7.

Warren Burns, a former Mississippi State distance runner now an Army officer at Fort Sill, Okla., beat Eiland in the day's first race, the 1500-meters, with a record time of 3:56.5 and also took the 800-meter run with a new standard of 1:53.1. Burns won the mile and two mile in the SAAU meet in Monroe last year.

Tech freshman Earl Wright, an ex-Ruston High ace, set a junior standard of 1:57.2. in the 800 meters while the LSU mile relay team won its junior event in 3:24.3 for a new mark.

Three records fell heavily in the senior field events. Northeast standout Hoy Rogers broke one of them, spinning the discus 162 feet and 7½ inches, shattering the old mark by almost eight feet.

LSU's big Ludwig Bandaries heaved the shot 55 feet and 7¾ inches, breaking a record set by old Bengal Jack Torrance way back in 1935. Torrance's old mark was 54-5.

Ex-Northwestern spear tosser Lou Liepins erased the old javelin record of 224-8 with a surprising throw of 229-1.

Dyes' effort in the hop, step and jump was not a SAAU record. That mark is 50 feet, 4 inches set by Roland Romero of Loyola in 1936.

Besides his first in the hop, step and jump, Dyes tied for first in the high jump, was second in the broad jump, third in the javelin, and fifth in both the shot put and discus. After doing all that, the Fair Park graduate got off his hop, step and jump effort.

Northeast coach Lew Hartzog said after the meet Dye's 51-10 hop, step and jump would have qualified him for the Olympics. The qualifying mark is 51 feet and no U.S. athlete has made the grade this year.

The expected duel between Dave Styron and ex-North Texas State flash Jimmy Weaver failed to materialize when Weaver didn't show. The Texan filed an entry blank to enter the meet last week.

Dave was off like a shot at the gun on the 100 meters and led all the way. Teammate Roger Beumer was second and Tech's Pat Garrett third. LSU's Ralph Fabian, slowed by a pulled muscle, finished a bad sixth and did not run again.

Don Styron, a victim of flu the past week, did not run the anchor on Northeast's unbeaten mile relay team. Dave replaced his brother as anchorman and Beumer, running on the team for the first time, handled the leadoff chores.

Northeast was behind in the mile relay until the third lap when Dick Hays pulled out in front on the final curve.

Eiland led for three laps in the 1,500 meters before Burns caught him on the fourth and won by about 30 yards. In the 5,000 meters, Eiland set the pace all the way, lapping seven of the 10 entries, and won by over half a lap over Bill Frye.

Both junior and senior entries ran together in the 5,000 meters with Frye finishing second behind teammate Eiland to win the junior division. Frye was not clocked, however, and had no chance at the record of 16:34.0.

SAAU Summary

SENIOR DIVISION
Track Events

1500-meter run — 1. Warren Burns, unattached. 2. Don Eiland, NLTC. 3. Bob Hayes, La. Tech. 4. Glenn Hartsell, LSU. 5. Don Martin, Tech. 3:56.5 (New record, breaking old mark of 4:00.0 set by E. Brunson, Rice, in 1928).

400-meter run — 1. Dick Hays, NLTC. 2. Dayton Baker, Tech. 3. Jim Mouser, NLTC. 4. Ross Lefevre, LSU. 5. Wayne Melton, Tech. 48.6.

100-meter dash — 1. Dave Styron, NLTC. 2. Roger Beumer, NLTC. 3. Pat Garrett, Tech. 4. James Fornaris, LSU. 5. Dave Rickey, Shreveport Athletic Club. 10.1 (Betters old record but disallowed because of excessive wind).

110-meter hurdles — 1. Don Styron, NLTC. 2. Dickie Durham, LSU. 3. Bill Crevling, LSU. 4. Glen Hardin, unattached. 13.8 (Betters record but disallowed because of excessive wind).

800-meter run — 1. Warren Burns, unattached. 2. Carl Seefeld, LSU. 3. Kevin O'Sullivan, Maroon Club. 4. Russell Lewis, Tech. 5. Joel Herbert, Tech. 1:53.1 (New record, breaking old mark of 1:53.8 set by Ted O'Neil, LSU in 1934).

200-meter dash — 1. Dave Styron, NLTC. 2. Roger Beumer, NLTC. 3. James Fornaris, LSU. 4. Dave Rickey, SAC. 5. Doug Constant, LSU. 20.2. (Betters record but disallowed because of excessive wind).

400-meter hurdles — 1. Don Styron, NLTC. 2. Dick Hays, NLTC. 3. Ronnie Brown, LSU. 53.8 (New Record, breaking old mark of 53.9 set by Oris Erwin, LSU, in 1943).

5000-meter run — 1. Don Eiland, NLTC. 2. Glen Hartsell, LSU. 3. Tom Hargrave, Tulane. 4. Wayne Hanson, unattached. 5. Robert Haas, unattached. 15:33.6 (New record, breaking old mark of 15:46.7 set by John Sanders, LSU, in 1934).

Mile relay — 1. Northeast La. Track Club (Roger Beumer, Jim Mouser, Dick Hays, Dave Styron). 2. LSU. 3. Tech. 3:18.9.

Field Events

Shot put — 1. Ludwig Bandaries, LSU, (55-7¾). 2. Hoy Rogers, NLTC (51-4). 3. James Copeland, NLTC (49-5¼). 4. Dallas Ward, LSU (48-5¼. 5. Jerry Dyes, NLTC (44-11). (New record, breaking old mark of 54-5 set by Jack Torrance, LSU, in 1935).

Javelin — 1. Lou Liepins, Shreveport Athletic Club, (229-1). 2. Bob Hartquist, SLI (204-7). 3. Jerry Dyes, NLTC (202-4). 4. Charles Cranford, LSU (179-3). 5. Dick Davies (LSU (170-2). (New record, breaking old mark of 224-8 set by Hartquist in 1959).

High jump — 1. (five-way tie) Larry Simon, LSU; Ronnie Toussaint, LSU; Doug Constant, LSU; Wayne Melton, Tech; Jerry Dyes, NLTC. 6-0.

Broad jump — 1. Fred McKellar, LSU (23-6). 2. Jerry Dyes, NLTC (23-1¼). 3. Sam Ascani, unattached (22-6½). 4. Charles Richard, unattached (21-6). 5. Doug Constant, LSU (21-4).

Pole vault — 1. Joe Harris, LSU (14-5). 2. John Pennel, NLTC (14-5). 3. Jesse Fatheree, unattached (13-0). 4. Joe Calloway, SLI (11-6). (Harris took first because of fewer tries).

Discus — 1. Hoy Rogers, NLTC (162-7½). 2. Ludwig Bandaries, LSU (144-1½). 3. John Price, SLI (134-8½). 4. Fred Clark, LSU (134-7¼). 5. Jerry Dyes, NLTC (120-7). (New reocrd, breaking old mark of 154-11 set by August Guelder, McNeese, in 1956).

Hop-step-jump — 1. Jerry Dyes, NLTC. (50-2¾). 2. Fred McKellar, LSU (46-10¾). 3. Bill Crevling, LSU (44-11). 4. Charles Richard, unattached (42-6½).

JUNIOR DIVISION
Track Events

1500-meter run—1. Tom Sparks; Tulane. 2. Robin Bryan, Tech. 3 C. J. Abshire, unattached. 4. George Abbott, NLTC. 5. Joe Harvey, LSU. 4:08.6.

400-meter run—1. Randall Walker, NLTC. 2. Ronnie Brown, LSU. 3. Bill Powell, Tech. 4. Bob McGinsy, SLI. 5. Jack O'Neil, LSU. 55.0.

100-meter dash—1. Bob Fanning, unattached. 2. Jerry Lowery, NLTC. 3. Bob Yates, LSU. 4. Ned Edmonson, Tulane. 5. Jim Kirkland, Tech. 10.5 (Betters record but disallowed because of excessive wind).

110-meter hurdles—1. Bob Marshall, NLTC. 2. Stan Pearson, Tulane. 3. Jerry Ray, Tech. 4. Allan Deal, Maroon Club. 5. Brent Womack, LSU. 15.1.

800-meter run—1. Earl Wright, Tech. 2. Jerry Clearman, LSU. 3. Tom Sparks, Tulane. 4. Bill Busby, LSU. 5. William Oswald, Maroon Club. 1:57.2 (New record, breaking old mark of 1:57.4 set by Malcolm Hicks, Miss. Athletic Assn., in 1934).

200-meter dash—1. Bob Fanning, unattached. 2. Jerry Lowery, NLTC. 3. Bob Yates, LSU. 4. Fred Thompson, unattached. 5. Jim Wood, Maroon Club. 20.5 (Betters record but disallowed because of wind).

200-meter low hurdles—1. Dickie Durham, LSU. 2. Randall Walker, NLTC. 3. Sammy Simonton, LSU. 4. Owen Owen, Northeast. 5. Jerry Ray, Tech. 23.5.

5000-meter run—1. Bill Frye, NLTC. 2. Glenn Hartsell, LSU. 3. Robert Peden, Clinton High. 4. Tom Hargrave, Tulane. 5. Robert Haas, unattached. No time announced.

Mile relay—1. LSU (Ronnie Brown, Jack O'Neil, Jerry Clearman, Bob Yates). 2. SLI. 3. Tulane. 4. Northeast La. Track Club. 3:24.3. (New record, breaking old mark of 3:24.5 set by LSU in 1957).

Field Events

Shot put—1. Herb Lacassagne, LSU (53-7). 2. Glen Stein, Tulane (51-5). 3. Fred Clark, LSU (47-4). 4. Don Wiley, LSU (44-11). 5. Gene Harbert, NLTC (43-0).

Javelin—1. Roy Tregre, LSU (197-6). 2. Joe Calloway, SLI (192-10). 3. Gene Harbert, NLTC (187-3). 4. Steve Peterson, Tulane (154-3).

High Jump—1. Bob Marshall, NLTC (6-2). 2. (Tie) Jerry Terrebonne, LSU and Gary Hopkins, SLI (6-0). 4. (tie) Gary Hayes, Tech; Darryl Walton, NLTC, and Fred Thompson, unattached (5-10).

Broad jump—1. Bob Fanning, unattached (22-7 1-3). 2. Brent Womack, LSU (22-7¼). 3. Bob Marshall, NLTC (21-3½). 4. Owen Owen, NLTC (21-¼). 5. Gene Christen, NLTC (20-8¼).

Pole vault—1. Brent Womack, LSU (13-0). 2. Jim Davidson, SLI (12-0).

Discus—1. Herb Lacassagne, LSU (133-10½). 2. Bill Elliot, Tulane (129-5 1-8). 3. Dallas Ward, LSU (128-4). 4. Austin Baggett, Miss. College (122-7¾). 5. Don Wiley, LSU (119-11¾).

Hop-step-jump—1. Larry Edmonson, LSU (47-11½). 2. Brent Womack, LSU (44-11½). 3. David Dean, LSU (42-11½). 4. Owen Owen, NLTC (41-9¼). 5. Darryl Walton, NLTC (41-1).

The New York Titans of the new American Football League will play their 1960 home games in the Polo Grounds.

Tribe Sweeps SAAU For 12th Straight

ST. JOHN'S FALLS, 6-3

Neville Captures Bi-District Crown

By JIM CALHOUN
Staff Sports Writer

Lefthander L. M. Welch, liberal with base hits but stingy in the clutch, weathered a bases-loaded jam in the seventh inning here Saturday to hurl Neville to a 6-3 decision over St. John's and a sweep of their Class AA bi-district playoff series.

The win was the Tigers' second straight over the district 1-AA champions in the best - of - three set and marked the first time this season. Welch, a tall curveballer with a variety of pitches, went the distance and won.

Neville, which was unopposed in district 2-AA play, will meet Menard of Alexandria in a best two of three quarterfinal series sites were still undetermined last night.

St. John's, which saw a one - run lead vanish after a four - run Tiger outburst in the sixth, made it a battle all the way, loading the bases after two were out in the seventh and putting the potential tying run on first.

Welch whiffed dangerous Tony Miciotto to open the seventh and retired Ronnie Guillot on an easy tapper to second. But Bucky Bovenzi blooped a single into short right field and Ronnie LeBlanc followed with a double. Apparently tiring after the marathon three - hour game, Welch gave up his fifth free pass to Joe Bader to fill the bases.

With a chance to break the game wide open, Kenny Guillot slapped a bounder up the middle and second baseman Joey McGinn gloved it to force Bader and end the game.

Chubby Henry Rosenblath worked the first five innings for the Flyers before being shelled out in the sixth without retiring a batter. Joe Jordan relieved and allowed two more runs as the Tigers put the game on ice with four markers.

Usually light - hitting Sperry Brown, the eighth man in the Tiger batting order, was the game's leading hitter with a double and a pair of singles and drove in two runs. Dooley Haddad and Robert Payne collected a pair of hits apiece for Neville while Bovenzi and LeBlanc banged two each for the Flyers.

Welch yielded eight hits and walked five, allowing St. John's at least two base runners in every inning except the first and third. But when the chips were down he kept the visitors in check.

St. John's, whose shoddy baserunning cost them a couple of runs in the 5-1 loss to Neville Monday, pulled the same Brooklynese shennaigans in the second stanza, winding up with two men on first. With runners on first and second Bader lined an apparent single to left which Neal Gunn couldn't hold. Both runners held up momentarily, then LeBlanc returned to first to find occupying the bag. He was finally tagged out in a rundown at second.

Neville pushed over the game's initial tally in the third. Haddad opened with a walk, was wild pitched to second and went to third on Gunn's sacrifice bunt. Payne, who later made a sparkling play on LeBlanc's line drive in the fourth, tapped out an infield hit to score Haddad.

St. John's got a pair of unearned runs in the fourth on an error by McGinn, a triple by Bader and Kenny Guillot's safety. The Flyers then notched a third counter in the fifth when Butch Candella drew a walk, advanced to second on a sacrifice and scored on Ronnie Guillot's pop fly single to left.

Welch pulled the hosts to within one run of the lead in the fifth when he stroked a solid single to center, scoring Payne with the second Tiger marker.

A four - run spree in the sixth erased St. John's lead, kayoed Rosenblath and sent the Tigers into the state playoffs.

Haddad plated Ralph Robrets with a long double to left centerfield. A free ticket to Kincaid and singles by Gunn Payne added another run. Then Brown finished up the scoring with a two-run double against the left field fence.

St. John's	ab	r	h	bi	Neville	ab	r	h	bi
Candello ss	2	1	1	0	McGinn 2b	3	0	0	0
Mayeux 2b	3	0	0	0	R'bts rf	2	1	0	0
Mic'to c	4	0	0	0	Had'ad cf	4	2	2	1
R. Gu'lt 1b	4	1	1	1	Kincaid c	1	0	0	0
Bovenzi 3b	2	0	2	0	Gunn lf	3	1	1	0
LeBlanc cf	4	0	2	0	Payne 3b	4	2	2	2
Bader rf	2	1	1	1	Walker ss	4	0	1	0
K. Gu'lt lf	4	0	1	1	Brown 1b	4	0	3	2
Ros'bth p	3	0	0	0	Welch p	3	0	1	1
Jordan p	0	0	0	0					
Totals	28	3	8	3	Totals	28	6	10	6

St. John's 000 210 0—3
Neville 001 014 x—6

E— Candello, R. Guillot, McGinn, Brown. PO-A—St. John's 18-7, Neville 21-8. LOB —St. John's 11, Neville 12. 2B— Haddad, Brown, LeBlanc. 3B— Bader. SB— Roberts, Haddad. SAC — Bovenzi, Mayeux, Gunn.

Pitchers Records

	IP	H	R	ER	BB	SO
Rosenblath, L (4-2)	5	7	4	3	7	3
Jordan	1	3	2	2	1	0
Welch, W (2-1)	7	8	3	1	5	2

WP— Rosenblath 3. U— Canal, Jackson. T—3:00.

Northeast Tilt Is Postponed

HATTIESBURG, Miss. (Special) — The game between Northeast and Mississippi Southern scheduled to be played here Saturday afternoon was postponed because of wet grounds.

Officials said there is a possibility that the game may be rescheduled before the end of the season.

SAYS DRESSEN

Braves, Bruins Brewing Big Deal

MILWAUKEE (AP) — Braves' Manager Charlie Dressen was quoted by the Milwaukee Journal Saturday night as saying Milwaukee is going for "something big" in a trade with the Chicago Cubs.

Dressen refused to name names but Journal baseball writer Bob Wolf said at least two signs pointed to Ernie Banks as the Braves' target.

However, Cubs' General Manager John Holland said, "Banks is not for trade or sale. We're not going to make any panic deals just because we're down."

Wolf listed as one of the signs Dressen's bubbling attitude after a two-hour conference in Chicago involving himself, Braves' General Manager John McHale and Holland Cubs' field boss Lou Boudreau.

The second point, Wolf said, was Dressen's use of the phrase, "something big," especially in view of the lack of important names on the Cub roster after Banks.

Also considered a hint kas Dressen's stated dissatisfaction with Braves' shortstop Johnny Logan. The Milwaukee infielder has committed six errors in 16 games and his failure to make a couple of key plays in Thursday's 10-inning loss to Los Angeles especially disturbed Dressen.

Dressen said that another trade conference was scheduld for Sunday.

Dressen said a lot of names were tossed around, "and if we make a deal anywhere from three to eight players might be involved."

Baseball's Top Ten

BASEBALL'S TOP TEN
By The Associated Press
Leading Batsmen (based on 35 at bats)

AMERICAN LEAGUE

Player, Club	G	AB	R	H	Pct.
Maris, N.Y.	12	44	11	21	.477
Runnels, Bos.	14	53	9	21	.396
Skowron, N.Y.	15	61	7	24	.393
Lumpe, K.C.	17	68	6	26	.382
Allison, Wash.	17	66	14	25	.379
Hansen, Balt.	19	63	8	22	.349
Pilarcik, Balt.	18	46	6	16	.348
Siebern, K.C.	16	56	8	19	.339
Woodling, Balt.	19	59	18	20	.339
Power, Cle.	17	74	6	25	.338

HOME RUNS

Held, Cle., 6; Siebern, K.C., Skowron, N.Y., Lemon, Wash., 5; Gentile, Balt., Maris, N.Y., Battey, Wash., 4.

RUNS BATTED IN

Gentile, Balt., Skowron, N.Y., 19; Maris, N.Y., 17; Minoso, Chi., 16; Robinson, Balt., Howard, N.Y., Allison, Wash., Lemon, Wash., 15.

NATIONAL LEAGUE

Player, Club	G	AB	R	H	Pct.
Mays, S.F.	20	77	17	32	.416
Aaron, Mil.	16	65	9	25	.385
Clemente, Pitt.	20	81	17	30	.370
Burgess, Pitt.	14	46	9	16	.348
Skinner, Pitt.	20	70	19	24	.343
White, St. L.	19	78	14	26	.333
Moon, L.A.	20	76	14	25	.329
Schoendienst, Mil.	16	62	7	20	.323
Bailey, Cin.	19	69	8	22	.319
Callison, Phila.	16	44	7	14	.318

HOME RUNS

McCovey, S.F., 3; McMillan, Cin, Clemente, Pitt., Boyer, St. L., 6; five players tied with 5.

RUNS BATTED IN

Clemente, Pitt., McCovey, S.F., 23; Banks, Chi., 21; Thomas, Chi., Mazeroski, Pit., 18.

Delta League

TODAY'S GAMES

Calhoun vs. Winnsboro Road at Shady Grove School
Eureka at Chatham
Drew at Southside
Woodlawn vs. Monroe at West Monroe playground

Somodio Kayoes Laemfapha In 12

MANILA (AP) — Bert Somodio of the Philippines knocked out Omsap Laemfapha of Thailand at 1 minutes, 20 seconds of the last round of a 12-round fight for the Orient junior welterweight championship Saturday night.

Somodio weighed 137¾, Laemfapha 139¼. Laemfapha was leading in the bell-to-bell slugfest when knocked out.

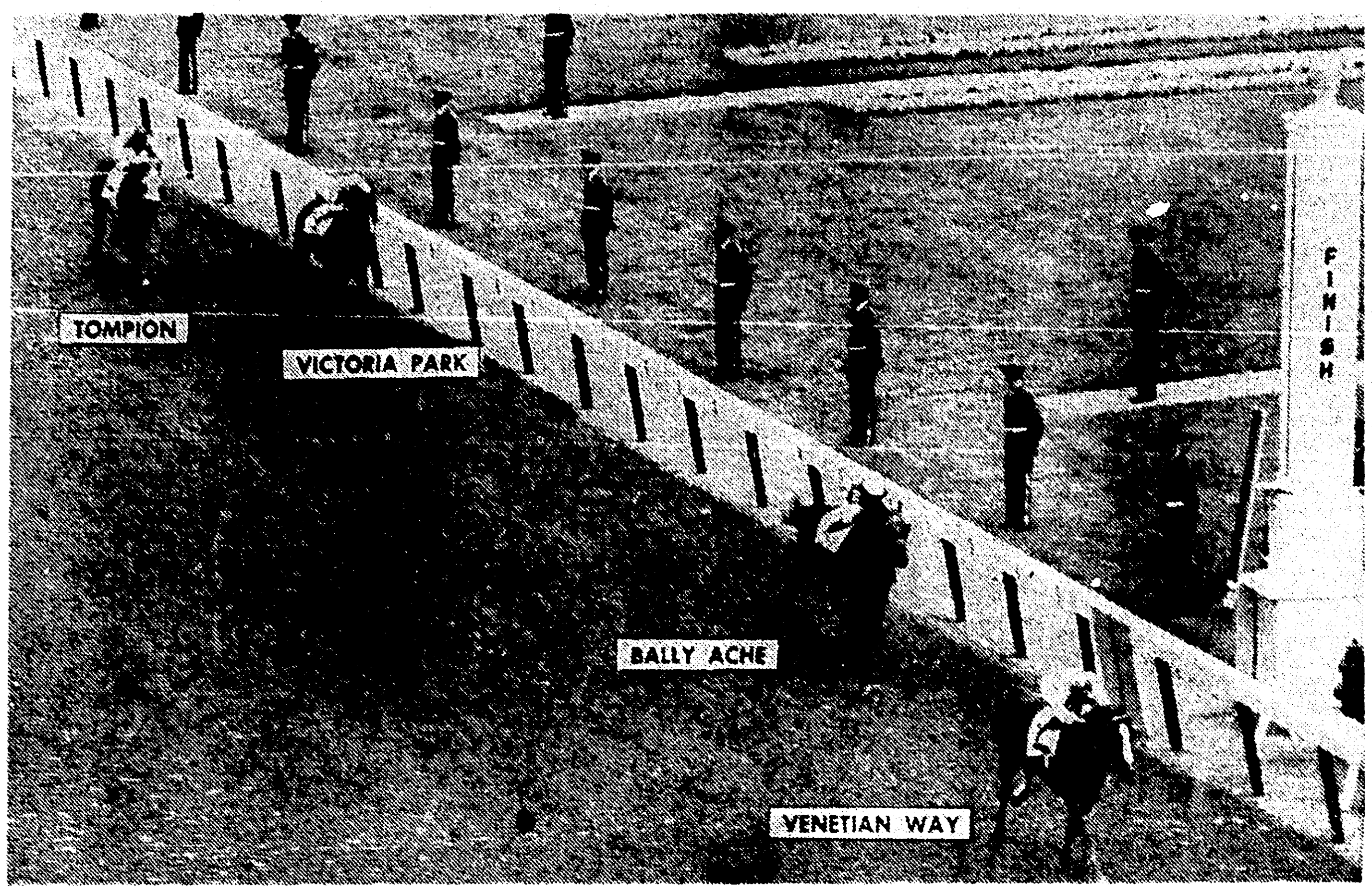

VENETIAN WAY, with Bill Hartack up, finishes three and one-half lengths ahead of Bally Ache, with Victoria Park running third in the Kentucky Derby yesterday at Churchill Downs. Favored Tompion finished far back in fourth place. (AP Wirephoto)

SPORTS

The Standings

SATURDAY's BASEBALL
By The Associated Press
AMERICAN LEAGUE

Chicago 6, Washington 4
Cleveland 3, Baltimore 1
New York 4, Kansas City 2
Boston 5, Detroit 0

	Won	Lost	Pct.	Behind
New York	10	5	.667	—
Chicago	11	6	.647	—
Boston	8	7	.533	2
Cleveland	9	8	.533	2
Baltimore	10	9	.526	2
Washington	7	10	.412	4
Kansas City	6	11	.353	5
Detroit	5	10	.333	5

SUNDAY'S GAMES

Kansas City (Larsen 0-2) at Washington (Pascual 1-3).
Chicago (Pierce 2-1) at New York (Ditmar 1-0).
Cleveland (Tiefenauer 0-1) at Boston (Casale 2-0).
Detroit (Mossi 0-2 and Lary 1-2) at Baltimore (Portocarrero 2-0 or Walker 0-0).

NATIONAL LEAGUE

San Francisco 6, Pittsburgh 5
Cincinnati 6, St. Louis 2
Los Angeles 3, Philadelphia 2, 11 innings, night
Milwaukee at Chicago, postponed, cold

	Won	Lost	Pct.	Behind
Pittsburgh	13	7	.650	—
San Francisco	13	7	.650	—
Milwaukee	9	7	.563	2
Cincinnati	10	11	.476	3½
Los Angeles	10	11	.476	3½
St. Louis	9	10	.474	3½
Philadelphia	8	13	.381	5½
Chicago	6	12	.333	6

SUNDAY'S GAMES

St. Louis (Jackson 1-3) at Cincinnati (McLish 1-2).
Milwaukee (Spahn 1-0) at Chicago (Hobbie 2-3).
Philadelphia (Conley 0-0) at Los Angeles (McDevitt 0-0 or Rakow 0-0).
Pittsburgh (Gibbon 2-0) at San Francisco (McCormick 3-0).

SOUTHERN ASSN.

Chattanooga 4, Nashville 0
Memphis 10, Mobile 5
Birmingham 9, Shreveport 5
Atlanta 7, Little Rock 2

	Won	Lost	Pct.	Behind
Birmingham	14	7	.667	—
Shreveport	13	10	.565	2
Atlanta	12	11	.522	3
Nashville	12	11	.522	3
Little Rock	12	12	.500	3½
Chattanooga	10	12	.455	4½
Memhpis	8	11	.421	5
Mobile	8	15	.348	7

SUNDAY'S GAMES

Atlanta at Little Rock
Mobile at Memphis
Nashville at Chattanooga 2
Shreveport at Birmingham

Race At Glance

LOUISVILLE, Ky. (AP) — Kentucky Derby at a glance:
Winner—Venetian Way, owned by Isaac Blumberg.
Winning jockey—Bill Hartack.
Breeding of winner—Royal Coinage-Firefly by Papa Redbird.
Second — Leonard Fruchtman's Bally Ache.
Third—E. P. Taylor's Victoria Park.
TIME—2:02 2-5 for 1¼ miles.
Gross purse—$158,950.
Purse distribution—Net to winner, $114,850; second $25,000; third, $12,500; fourth, $5,000.
Mutuel payoffs—Venetian Way, $14.60, $4.60 and $3.40; Bally Ache, $3 and $3; Victoria Park, $5.

FAVORED TOMPION FOURTH

Venetian Way Wins Derby; Bally Ache Places Second

By JOHN CHANDLER

LOUISVILLE, Ky. (AP) — Venetian Way grabbed the lead from the front-running Bally Ache coming off the final turn at chilly Churchill Downs Saturday and went on to victory in the $158,950 Kentucky Derby as the favored Tompion struggled home fourth.

It was a case of perservance for Venetian Way, his happy owner, his jubilant trainer and jockey Bill Hartack.

Last September at Chicago, Venetian Way beat Bally Ache a half-length in the $100,000 Washington Park Futurity. But this season in three meetings Bally Ache had finished in front of Venetian Way from the Sunny Blue Farm of Isaac Blumberg, Chicago machinery manufacturer.

One was the $100,000 Florida Derby at Gulfstream Park in early April but Bally Ache prevailed by a nose.

This time, Venetian Way, chestnut son of Royal Coinage-Firefly by Papa Redbird, was well placed throughout.

Then when Hartack gave the word Venetian Way pulled away to score by 3½ lengths.

Soaked by rain Friday night, it was not the type of track trainer Vic Sovinski wanted for his free-striding star. But it was the race he wanted. Two years ago Sovinski saddled Blumberg's Lincoln Road in a surprise second to Tim Tam.

Bally Ache, owned by Leonard Fruchtman of Toledo, Ohio, was 7½ lengths ahead of Canada's big horse, Victoria Park, owned by E. P. Taylor of Toronto.

Victoria Park came from far off the pace to beat the fading Tompion by 2¼ lengths. Tompion, carrying the silks of C. V. Whitney, went off as the even-money choice of the estimated crowd of 75,000.

In the years past the turnout has reached around 100,000, but Saturday it was mighty miserable for humans and horses at the Downs.

The thermometer registered 52 degrees. It was the fourth coldest day in the 86 years of running of the classic race for 3-year-olds.

Tompion, with Willie Shoemaker trying for his third Derby, Jet Pilot won the race by a head barely lasted to get fourth money.

He managed to make it by a nose over Mrs. Adele L. Rand's Bourbon Prince.

Thirteen 3-year-olds started in the nation's greatest horse racing spectacle. And it was again an unlucky number for Whitney, international sportsman who has now tried 11 times since 1935 to get into the winner's horseshoe of red roses.

The last time 13 horses started in the Derby was 1947. Whitney had Phalanx the 2-1 choice. But Jet Pilot won the race by a head over the Whitney colt.

The victory was Hartack's second Derby triumph. He took the 1957 race with the Calumet Farm's second stringer, Iron Liege, after the stables's top star, Gen. Duke, was scratched due to an injury.

Going off at 6-1, Venetian Way paid $14.60, $4.60 and $3.40.

Bally Ache, was Bobby Ussery making his initial riding appearance in the race, was sent off the 8-5 second choice.

Bally Ache, who finished second in fire $100,000 plus races last year by a total of less than 1½ lengths, returned $3 and $3.

Victoria Park, a 16-1 shot ridden by Manual Yeaza paid $5 to show.

Venetian Way turned in a surprisingly good time of 2:02 2-5 for the 1¼ miles. Bally Ache had stepped off the first quarter mile in :23 2-5, the half in :46 4-5, the 6 furlongs in 1:11 and still had a one-length lead as he hit the mile post in 1:36 3-5.

The time compared to the Derby record of 2:01 2-5 set by Whirlaway on a fast track in 1941 and the 2:02 1-5 clocking by Tomy Lee in taking the 1959 renewal, also on a speedy racing strip.

For Blumberg the victory was worth $114,850 and boosted Venetian Way's earnings for the year to $133,225. It sent his total bankroll for 15 races to $280,127.

The gate slammed open at the head of the stretch at 4:31 p.m., EST, and then, as expected, Bally Ache swung quickly into the lead.

Passing the finish line the first time with a mile to travel and the crowd in an uproar, Bally Ache led by a head over Henrijan, the California colt who was a doubtful starter until shortly before post time when a track veterinarian pronounced him fit.

Henrijan had been feverish with a slight cold for several days.

Shoemaker, starting from the extreme outside, must have had instructions to take off after Bally Ache.

NEVILLE second baseman Joey McGinn takes a throw from catcher Eddie Kincaid in the fifth to retire Paul Mayeux of St. John's on a close play at first in their bi-district playoff game here yesterday. Mayeux had laid down a sacrifice bunt on the play. Neville won, 6-3. (Staff photo by Ben Bradford)

FINAL ROUND TODAY

Barber Stretches Margin To Four

LAS VEGAS, Nev. (AP)—California's Jerry Barber knocked out a 6-under-par 66 Saturday for a third-round total of 201 to hold the lead in the $42,000 Tournament of Champions.

Barber, of Los Angeles, at 44 the oldest and weighing 135 the smallest golfer in the field, goes into the final round Sunday with a lead of two strokes over his nearest challenger, big Julius Boros of Mid Pines, N.C.

The 40-year-old Boros also had a 66 for a 54-hole score of 203.

The scene is the Desert Inn Country Club, a 7,000-yard course with par 36-36—72. The weather again was hot and clear with a fair brezee prevailing.

Barber, who spends most of his time as a club professional, went into this round with a one-stroke lead over the field, Ken Venturi and Jay Hebert his nearest challenger. Boros and Arnold Palmer were two strokes back of Jerry.

Barber shot the course in 33-33 for his second 66 in a row, and when the firing was over for the day Hebert was in third place with his third straight 68 for 204. And Palmer, with a 70, was back at 207.

U.S. Open champion Billy Casper moved into contention with a 66 for 206 and a tie with Venturi, who had a 70.

At least two other earlier threats fell back. Art Wall Jr. and Mike Souchak each took 73 blows to get around and tie at 212 with Doug Ford, who had a 69.

Hebert played in the twosome with Barber and had a chance to make it interesting as they came to the final hole. The Lafayette, La., pro was also 6-under-par. But he drove into a lake to the right of the fairway, then hit into the crowd flanking the green and wound up with a double bogey 6.

Barber, who took the lead in the second round after shooting 69 in the first had two poor holes. He took a bogey on 9 and 11 but otherwise again shot a brilliant round.

Boros, who won the National Open and the old World Tournament in 1952, had a remarkably good putting round. In addition, he chipped in from 20 feet on the short 16th hole for a birdie. This was the only green he missed.

Palmer, the Masters champion who equalled the course record with a 65 Friday, simply couldn't keep up that pace.

The leaders:

Jerry Barber	69-66-66—201
Julius Boros	70-67-66—203
Jay Hebert	68-68-68—204
Billy Casper, Jr.	73-67-66—206
Ken Venturi	69-67-70—206
Arnold Palmer	72-65-70—207
Don Whitt	67-72-68—207
Dow Finsterwald	70-68-71—209
Doug Sanders	74-67-69—210
Jack Fleck	69-70-71—210
Dave Ragan	67-72-71—210
Mason Rudolph	68-73-70—211
Tom Nieporte	73-65-73—211
Doug Ford	70-73-69—212
Art Wall Jr.	69-70-73—212
Mike Souchak	72-67-73—212
Bob Rosburg	70-71-72—213
Don January	71-73-69—213
George Bayer	73-69-73—215
Eric Monti	72-73-71—216
Gene Littler	75-70-73—218

NSC, 'Pokes Divide GSC Doubleheader

LAKE CHARLES, La. (AP) — McNeese and Northwestern split a Gulf States Conference doubleheader Saturday that featured pitching in both games. Northwestern won the opener 3-0 and McNeese took the second 1-0.

Lefty Bob Welch allowed only three hits in pitching Northwestern to victory.

Jim Whitworth pitched the last five innings of the second game for McNeese and didn't allow a hit. The winning run came in the ninth inning of a game slated for seven innings.

Northwestern is 6-5 in GSC and McNeese is 4-8.

(First)

Northwestern 000 000 3—3 7 1
McNeese 000 000 x—0 3 1

Welch and Mills; Johnston and Gilmore.

(Second)

Northwestern 000 000 000—0 3 1
McNeese 000 000 001—1 3 1

Ivey, Jones (9) and Smith; Bischoff, Whitworth (5) and Gilmore.

Dyes, Styrons Spark Triumph

By BOB ANDERSON
World Sports Editor

BATON ROUGE — Bespectacled Jerry Dyes — a jack-of-all-trades and master of most — established himself as the top American in the hop, step and jump, Dave Styron equaled the world's 100-meter record with a wind-aided 10.1 and Northeast had its closest call of the season in the 67th annual Southern AAU track and field meet here Saturday.

Dyes, a Northeast freshman who desn't know his own strength yet, became the first American to get over 50 feet in the hop, step and jump this year with a winning 50-2 ¾ effort but created a bigger stir with a try that didn't count, a 51-10 distance. Dyes' foot was shade over the board on his takeoff and the effort was disallowed.

Northeast won the senior division of the meet, begun under dark clouds and amid chill winds, and finished in sunny weather, by 13 points, the Indians' smallest winning margin in an unbeaten season. The Tribe, winning its 12th straight meet, scored 92 points to 79 for LSU. Louisiana Tech was third with 18 points, SLI had 11, the Shreveport Athletic Club 8, and Mississippi State and Tulane 3 each.

LSU took the junior division crown with 84½ points to 51 for Northeast's entries, running under the banner of the Northeast Louisiana Track Club as did the senior athletes. Tulane scored 29 points, Tech 19, SLI 17½, Mississippi State 4 and Mississippi College 2.

In last year's meet, held in Monroe, Northeast won both divisions, taking the senior crown with 227 points to 68 for runner up Louisiana Tech.

Winds well over the maximum allowed of 4.75 MPH ruined five record-bettering efforts. Dave Styron ran the 100 meters in 10.1, equalling the world's record and two-tenths of a second under the SAAU record, and also turned in a standard-bettering time of 20.2 in the 200 meters.

Other times disallowed because of the wind were Don Styron's sparkling 13.8 clocking in the 110-meters and efforts by Bob Banning in the junior division 100 and 200-meters.

Fanning, a Southeastern freshman running unattached, ran the 100 meters in 10.5 and the 200 in 20.5.

Nine records, however, were established, seven in the senior division and two in the junior bracket. Don Styron set a standard of 53.8 in the 400-meter hurdles and Don "Buddy" Eiland ran the grueling 5,000 meters in 15:33.6.

The old mark in the 400 meters was 53.9 and the broken record in the 5000 meters, a distance of over three miles, was 15:46.7.

Warren Burns, a former Mississippi State distance runner now an Army officer at Fort Sill, Okla., beat Eiland in the day's first race, the 1500-meters, with a record time of 3:56.5 and also took the 800-meter run with a new standard of 1:53.1. Burns won the mile and two mile in the SAAU meet in Monroe last year.

Tech freshman Earl Wright, an ex-Ruston High ace, set a junior standard of 1:57.2 in the 800 meters while the LSU mile relay team won its junior event in 3:24.3 for a new mark.

Three records fell heavily in the senior field events. Northeast standout Hoy Rogers broke one of them, spinning the discus 162 feet and 7½ inches, shattering the old mark by almost eight feet.

LSU's big Ludwig Bandaries heaved the shot 55 feet and 7¾ inches, breaking a record set by old Bengal Jack Torrance way back in 1935. Torrance's old mark was 54-5.

Ex-Northwestern spear tosser Lou Liepins erased the old javelin record of 224-8 with a surprising throw of 229-1.

Dyes' effort in the hop, step and jump was not a SAAU record. That mark is 50 feet, 4 inches set by Roland Romero of Loyola in 1936.

Besides his first in the hop, step and jump, Dyes tied for first in the high jump, was second in the broad jump, third in the javelin, and fifth in both the shot put and discus. After doing all that, the Fair Park graduate got off his hop, step and jump effort.

Northeast coach Lew Hartzog said after the meet Dye's 51-10 hop, step and jump would have qualified him for the Olympics. The qualifying mark is 51 feet and no U.S. athlete has made the grade this year.

The expected duel between Dave Styron and ex-North Texas State flash Jimmy Weaver failed to materialize when Weaver didn't show. The Texan filed an entry blank to enter the meet last week.

Dave was off like a shot at the gun on the 100 meters and led all the way. Teammate Roger Beumer was second and Tech's Pat Garrett third. LSU's Ralph Fabian, slowed by a pulled muscle, finished a bad sixth and did not run again.

Don Styron, a victim of flu the past week, did not run the anchor on Northeast's unbeaten mile relay team. Dave replaced his brother as anchorman and Beumer, running on the team for the first time, handled the leadoff chores.

Northeast was behind in the mile relay until the third lap when Dick Hays pulled out in front on the final curve.

Eiland led for three laps in the 1,500 meters before Burns caught him on the fourth and won by about 30 yards. In the 5,000 meters, Eiland set the pace all the way, lapping seven of the 10 entries, and won by over half a lap over Bill Frye.

Both junior and senior entries ran together in the 5,000 meters with Frye finishing second behind teammate Eiland to win the junior division. Frye was not clocked, however, and had no chance at the record of 16:34.0.

SAAU Summary

SENIOR DIVISION
Track Events

1500-meter run — 1. Warren Burns, unattached. 2. Don Eiland, NLTC. 3. Bob Hayes, La. Tech. 4. Glenn Hartsell, LSU. 5. Don Martin, Tech. 3:56.5 (New record, breaking old mark of 4:00.0 set by E. Brunson, Rice, in 1928).

400-meter run — 1. Dick Hays, NLTC. 2. Dayton Baker, Tech. 3. Jim Mouser, NLTC. 4. Ross Lefevre, LSU. 5. Wayne Melton, Tech. 48.6.

100-meter dash — 1. Dave Styron, NLTC. 2. Roger Beumer, NLTC. 3. Pat Garrett, Tech. 4. James Fornaris, LSU. 5. Dave Rickey, Shreveport Athletic Club. 10.1 (Betters old record but disallowed because of excessive wind).

110-meter hurdles — 1. Don Styron, NLTC. 2. Dickie Durham, LSU. 3. Bill Crevling, LSU. 4. Glen Hardin, unattached. 13.8 (Betters record but disallowed because of excessive wind).

800-meter run — 1. Warren Burns, unattached. 2. Carl Seefeld, LSU. 3. Kevin O'Sullivan, Maroon Club. 4. Russell Lewis, Tech. 5. Joel Herbert, Tech. 1:53.1 (New record, breaking old mark of 1:53.8 set by Ted O'Neil, LSU in 1934).

200-meter dash — 1. Dave Styron, NLTC. 2. Roger Beumer, NLTC. 3. James Fornaris, LSU. 4. Dave Rickey, SAC. 5. Doug Constant, LSU. 20.2. (Betters record but disallowed because of excessive wind).

400-meter hurdles — 1. Don Styron, NLTC. 2. Dick Hays, NLTC. 3. Ronnie Brown, LSU. 53.8 (New Record, breaking old mark of 53.9 set by Oris Erwin, LSU, in 1943).

5000-meter run — 1. Don Eiland, NLTC. 2. Glen Hartsell, LSU. 3. Tom Hargrave, Tulane. 4. Wayne Hanson, unattached. 5. Robert Haas, unattached. 15:33.6 (New record, breaking old mark of 15:46.7 set by John Sanders, LSU, in 1934).

Mile relay — 1. Northeast La. Track Club (Roger Beumer, Jim Mouser, Dick Hays, Dave Styron). 2. LSU. 3. Tech. 3:18.9.

Field Events

Shot put — 1. Ludwig Bandaries, LSU, (55-7¾). 2. Hoy Rogers, NLTC (51-4). 3. James Copeland, NLTC (49-5¼). 4. Dallas Ward, LSU (48-5¼. 5. Jerry Dyes, NLTC (44-11). (New record, breaking old mark of 54-5 set by Jack Torrance, LSU, in 1935).

Javelin — 1. Lou Liepins, Shreveport Athletic Club, (229-1). 2. Bob Hartquist, SLI (204-7). 3. Jerry Dyes, NLTC (202-4). 4. Charles Cranford, LSU (179-3). 5. Dick Davies (LSU (170-2). (New record, breaking old mark of 224-8 set by Hartquist in 1959).

High jump — 1. (five-way tie) Larry Simon, LSU; Ronnie Toussaint, LSU; Doug Constant, LSU; Wayne Melton, Tech; Jerry Dyes, NLTC, 6-0.

Broad jump — 1. Fred McKellar, LSU (23-6). 2. Jerry Dyes, NLTC (23-1¼). 3. Sam Ascani, unattached (22-6½). 4. Charles Richard, unattached (21-6). 5. Doug Constant, LSU (21-4).

Pole vault — 1. Joe Harris, LSU (14-5). 2. John Pennel, NLTC (14-5). 3. Jesse Fatheree, unattached (13-0). 4. Joe Calloway, SLI (11-6). (Harris took first because of fewer tries).

Discus — 1. Hoy Rogers, NLTC (162-7½). 2. Ludwig Bandaries, LSU (144-1½). 3. John Price, SLI (134-8½). 4. Fred Clark, LSU (134-7¼). 5. Jerry Dyes, NLTC (120-7). (New reocrd, breaking old mark of 154-11 set by August Guelder, McNeese, in 1956).

Hop-step-jump — 1. Jerry Dyes, NLTC, (50-2¾). 2. Fred McKellar, LSU (46-10⅜). 3. Bill Crevling, LSU (44-11). 4 Charles Richard, unattached (42-6½).

JUNIOR DIVISION
Track Events

1500-meter run—1. Tom Sparks, Tulane 2. Robin Bryan, Tech. 3 C. J. Abshire, unattached. 4. George Abbott, NLTC. 5 Joe Harvey, LSU. 4:08.6.

400-meter run—1. Randall Walker NLTC. 2. Ronnie Brown, LSU. 3. Bil[l] Powell, Tech. 4. Bob McGinsy, SLI. 5 Jack O'Neil, LSU. 53.0.

100-meter dash—1. Bob Fanning, unattached 2. Jerry Lowery, NLTC. 3 Bob Yates, LSU. 4. Ned Edmonso[n] Tulane. 5. Jim Kirkland, Tech. 10. (Betters record but disallowed becaus[e] of excessive wind).

110-meter hurdles—1. Bob Marshal[l] NLTC. 2. Stan Pearson, Tulane. 3. Jerr[y] Ray, Tech. 4. Allan Deal, Maroon Clu[b] 5. Brent Womack, LSU. 15.1.

800-meter run—1. Earl Wright, Tech. [2.] Jerry Clearman, LSU. 3. Tom Spark[s] Tulane. 4. Bill Busby, LSU. 5. Willia[m] Oswald, Maroon Club. 1:57.2 (New recor[d] breaking old mark of 1:57.4 set b[y] Malcolm Hicks, Miss. Athletic Ass[n] in 1934).

200-meter dash—1. Bob Fanning, u[n]attached. 2. Jerry Lowery, NLTC. [3.] Bob Yates, LSU. 4. Fred Thompson, unattached. 5. Jim Wood, Maroon Clu[b] 20.5 (Betters record but disallowed b[e]cause of wind).

200-meter low hurdles—1. Dickie Du[r]ham, LSU. 2. Randall Walker, NLTC. [3.] Sammy Simonton, LSU. 4. Owen Owe[n] Northeast. 5. Jerry Ray, Tech. 23.5.

5000-meter run—1. Bill Frye, NLT[C] 2. Glenn Hartsell, LSU. 3. Robert Pede[...] Clinton High. 4. Tom Hargrave, Tular[e] 5. Robert Haas, unattached. No time a[n]nounced.

Mile relay—1. LSU (Ronnie Brow[n] Jack O'Neil, Jerry Clearman, Bob Yate[s] 2. SLI. 3. Tulane. 4. Northeast [L]. Track Club. 3:24.3. (New record, brea[k]ing old mark of 3:24.5 set by LSU [in] 1957).

Field Events

Shot put—1. Herb Lacassagne, L[SU] (53-7). 2. Glen Stein, Tulane (51-5). [3.] Fred Clark, LSU (47-4). 4. Don Wil[...] LSU (44-11). 5. Gene Harbert, NL[TC] (43-0).

Javelin—1. Roy Tregre, LSU (197-[...] 2. Joe Calloway, SLI (192-10). 3. Ge[ne] Harbert, NLTC (187-3). 4. Steve Peters[...] Tulane (154-3).

High Jump—1. Bob Marshall, NL[TC] (6-2). 2. (Tie) Jerry Terrebonne, L[SU] and Gary Hopkins, SLI (6-0). 4. ([...] Gary Hayes, Tech; Darryl Walton, NL[TC] and Fred Thompson, unattached (5-[...]

Broad jump—1. Bob Fanning, un[at]tached (22-7 1-3). 2. Brent Woma[ck] LSU (22-7¼). 3. Bob Marshall, NL[TC] (21-3½). 4. Owen Owen, NLTC (21-1¼). [5.] Gene Christen, NLTC (20-8¼).

Pole vault—1. Brent Womack, L[SU] (13-0). 2. Jim Davidson, SLI (12-0).

Discus—1. Herb Lacassagne, LSU ([...] 10½). 2. Bill Elliot, Tulane (129-5 1-8) [3.] Dallas Ward, LSU (128-4). 4. Austin [...]gett, Miss. College (122-7¾). 5. [...] Wiley, LSU (119-11¾).

Hop-step-jump—1. Larry Edmon[...] LSU (47-11½). 2. Brent Womack, L[SU] (44-11½). 3. David Dean, LSU (42-11[...] 4. Owen Owen, NLTC (41-9¼). 5. Da[...] Walton, NLTC (41-1).

The New York Titans of the [new] American Football League [will] play their 1960 home games [in] the Polo Grounds.

RED SOX WIN, 5-0

Monbouquette's One-Hitter Dazzles Tigers, Customers

BOSTON (AP) — Boston righthander Bill Monbouquette held Detroit to one hit, a double to the second batter of the game — a superb 5-0 victory Saturday.

Neil Chrisley, formerly a Red Sox player, got the safety off Monbouquette when his drive off the left field wall went for two bases. Fielder Gene Stephens had no chance for the drive and had to play the carom.

In pitching the first game of his brief major league career, Monbouquette struck out five and walked only two. A Fenway crowd of 11,619 sat entranced by the masterful control and amazing breaking pitches by which he baffled the Tigers who now have lost 10 straight, their longest non-winning streak since 1956.

Monbouquette, a 23-year-old hard-nosed competitor who grew up only a few miles from the park in suburban Medford and who worked his first complete major league season in 1959, faced only 30 batters.

There were only six outfield putouts including sparkling catches by rookie Lou Clinton in right and veteran Bobby Thomson in center which helped Monbouquette.

Clinton raced far to his left to snare Al Kaline's drive down the line in the fourth inning. Thomson got a little extra spring from his 36-year-old legs in dashing far in to juggle Lou Berbertet's soft liner from the gloved hand to the other in the fifth.

Only two runners got as far as second base for Detroit. After the double, Chico Fernandez walked and stole second in the third.

Frank Malzone drove in three runs with a single and double while Vic Wertz hit a 420-foot homer to the rear of the visitors' bullpen with the bases empty.

Boston scored three times in the second. Don Buddin hit a sacrifice fly with the bases loaded. Another walk filled the bases again before Malzone singled for two tallies.

DETROIT	ab	r	h	bi	BOSTON	ab	r	h	bi
Yost 3b	3	0	0	0	Buddin ss	3	1	1	1
Chrisley lf	4	0	1	0	Runnels 2-1b	3	0	2	0
Bolling 2b	4	0	0	0	Malzone 3b	4	0	2	3
Kaline cf	3	0	0	0	Wertz 1b	4	1	1	1
Colavito rf	3	0	0	0	Green 2b	1	0	0	0
Cash 1b	3	0	0	0	Tho'son cf	4	0	1	0
Berberet c	3	0	0	0	Stephens lf	3	1	1	0
F'nandez ss	2	0	0	0	Clinton rf	3	1	1	0
Foytack p	0	0	0	0	Sullivan c	4	0	0	0
Aguirre p	1	0	0	0	M'nb'q'tte p	3	1	0	0
aMaxwell	1	0	0	0					
Burnside p	0	0	0	0					
bAmoros	1	0	0	0					
Semproch p	0	0	0	0					
Totals	28	0	1	0	Totals	32	5	9	5

a—Grounded out for Aguirre in 6th; b—Lined out for Burnside in 8th.

Detroit .... 000 000 000—0
Boston .... 030 000 11x—5

E—Fernandez 2. PO-A—Detroit 24-8, Boston 27-11. DP—Yost, Bolling, Cash and Berberet. LOB—Detroit 3, Boston 11.
2B—Chrisley, Thomson, Malzone. HR—Wertz. SB—Fernandez. SF—Buddin.

	IP	H	R	ER	BB	SO
Foytack (L, 1-2)	1 2-3	4	3	3	3	1
Aguirre	3 1-3	2	0	0	2	1
Burnside	2	2	1	2	3	0
Semproch	1	1	1	0	0	1
M'nb'q'tte (W, 3-2)	9	1	0	0	2	5

U—Stevens, Honochick, Chylak, McKinley. T—2:40. A—11,619.

COMING DOWN the home stretch with hoofs flying are the lead horses in the 86th Kentucky Derby yesterday. At left is Bill Hartack, riding Venetian Way to victory. Jockey Bob Ussery is on Bally Ache (2) who ran second. At right is Victoria Park running third. The favorite, Tompion, between Venetian Way and Bally Ache ran fourth. (AP Wirephoto)

JOCKEYS SAY:

Nags Gave Best On Poor Track

By JULES LOH

LOUISVILLE, Ky. (AP) — "I didn't hit him until we started the turn for home," said jockey Bill Hartack.

"All I wanted to do was get past Bally Ache and stay there."

Stay there Hartack did, and brought Isaac Blumberg's Venetian Way in 3½ lengths ahead of Bally Ache in the biggest race of them all, the Kentucky Derby.

Bob Ussery, aboard Bally Ache, said Venetian Way "just ran by me."

It was Ussery's first Derby and he was well pleased with second place.

"My horse ran a good race," he said. "I hit him five or six licks when Hartack began to move, but the horse didn't respond.

"He was running better than he ever had before, so I didn't bother to hit him again. No sense taking the heart out of a good horse.

"We'll catch 'em all in the Preakness."

Willie Shoemaker, winner last year with Tomy Lee, was aboard the favored Tompion this time. He was satisfied with the way his horse ran.

"Not pleased," he said of the fourth-place finish. "I didn't win. But I couldn't have asked Tompion to do more.

"I knew it wasn't his race after the first quarter mile. We went into the first turn slipping and sliding. At the half-mile pole I was sure we were dead."

Ahead of Tompion was Victoria Park and Panamanian jockey Manuel Ycaza said things might have been different on a faster track.

"He moved up on the backside real nice," Ycaza said. "He ran a good race and his disposition was good—but he didn't like the track." Ycaza, who handles horses better than English, demonstrated with his hands. "Just slip, slip, slip."

For at least one horse the Derby was an experiment in a new racing form.

Chris Rogers said his instructions for Bourbon Prince were different than for any of the colt's races this year.

"We've been keeping him up front," he said, "but he wasn't going too good. Today we decided to hold him off the pace and try to make a stretch run.

"He really went to running, too. I just barely missed fourth place. I was head and head with that other horse (Tompion) right down to the wire."

Shoemaker, who has had nine Derby mounts, was philosophical. He summed up his feeling with a shrug.

"We'll be back," he said.

Hartack, a cocky little man ("The name is Bill, not Willie," he pointedly reminded photographers) said, "It's always a thrill to win the Kentucky Derby—but one race is as big as another to me. I like to win every one."

Hartack said his second Derby victory was "just one step in my riding program for the year. I told myself at the start of the year that I was going to ride as many as I could every day I could from the first day."

The 27-year-old Hartack, who won his first Derby in 1957 on Iron Liege, said he was disappointed when the track turned out less than fast. "I blew Venetian Way out Friday on that hard track and he felt great," he said.

To a man, the jockeys agreed Venetian Way was destined for a wreath of roses when the big chestnut colt burst ahead at the start of the home stretch.

Ussery, whose mount was supposed to have a slight advantage on the heavy track, said:

"Hell, it wouldn't have mattered if there was a foot of snow on the ground. Nobody was going to catch Veneitan Way today."

Bell Pitches Indians Past Orioles, 3-1

BALTIMORE (AP) — Gary Bell's five-hit pitching carried the Cleveland Indians to a 3-1 victory over the Baltimore Orioles Saturday.

Loser Chuck Estrada gave up only four singles, but a fifth-inning spell of wildness cost him his first loss in three decisions.

The Indians scored two runs in the fifth inning with the benefit of only a single by Walt Bond. Estrada's control left him completely and he hit George Strickland and Woody Held, first two batters.

A sacrifice bunt by Bell advanced them and Estrada then walked Johnny Temple to load the bases. Harvey Kuenn's sacrifive fly scored Strickland and Bond's single to right sent home Held.

Estrada fanned five and walked four before giving way to a pinch batter in the eighth.

The Indians scored another run off Steve Barber in the ninth before Bell clinched his third victory in four decisions.

The Indian right-hander struckout 5 and walked 5. Estrada produced the only run off him in the third inning when he tripled after Joe Ginsberg had walked.

CLEVELAND	ab	r	h	bi	BALTIMORE	ab	r	h	bi
Temple 2b	3	0	1	0	Br'ding 2b	3	0	0	0
Kuenn rf	4	0	2	1	bBoyd 1b	2	0	1	0
eHardy cf	0	0	0	0	Pearson cf	3	0	1	0
Bond cf	3	0	1	1	Woodling lf	3	0	1	0
fPiersall rf	0	0	0	1	cBrandt lf	0	0	0	0
F'cona lf	4	0	1	0	Gentile 1b	3	0	0	0
gWhis'n'nt lf	1	0	0	0	dTasby	0	0	0	0
Power 1b	4	0	0	0	Barber p	0	0	0	0
Nixon c	3	0	0	0	Pilarcik rf	4	0	0	0
Stric'l'nd 3b	3	1	0	0	Robinson 3b	4	0	1	0
Held ss	3	1	0	0	Ginsberg c	3	1	0	0
Bell p	2	1	1	0	Hansen ss	3	0	0	0
					Estrada p	2	0	1	1
					aCourtney	1	0	0	0
					Klaus 2b	0	0	0	0
					hPowers	0	0	0	0
Totals	30	3	6	3	Totals	31	1	5	1

a—Flied out for Estrada in 8th; b—Singled for Breeding in 8th; c—Ran for Woodling in 8th; d—Ran for Gentile in 8th; e—Ran for Kuenn in 9th; f—Hit sacrifice fly for Bond in 9th; g—Struck out for Francona in 9th; h—Walked for Klaus in 9th.

Cleveland .... 000 020 001—3
Baltimore .... 001 000 000—1

E—Breeding. Po-A — Cleveland 27-11, Baltimore 27-11. DP—Robinson, Breeding and Gentile; Temple and Power. LOB—Cleveland 10, Baltimore 9.
3B—Estrada, Robinson. S—Bell. SF—Kuenn, Piersall.

	IP	H	R	ER	BB	SO
Bell (W, 3-1)	9	5	1	1	5	5
Estrada (L, 2-1)	8	4	2	2	4	5
Barber	1	2	1	1	1	2

HBP—By Estrada 2 (Strickland, Held); by Bell (Woodling). U—Rice, Sxith, Paparella and Runge. T—2:41. A—11,133.

When to Fish or Hunt

SOLUNAR TABLES

by John Alden Knight

The schedule of Solunar Periods as printed below has been taken from John Alden Knight's Solunar Tables. Plan your days so that you will be fishing in good territory or hunting in good cover during these times if you wish to find the best sport that each day has to offer.

	AM	AM	PM	PM
	Minor	Major	Minor	Major
TODAY	2:50	9:00	3:10	9:25
TOMORROW	3:40	9:50	4:00	10:20

Miss. State Whites Top Maroons, 22-8

STARKVILLE, Miss. (UPI) — Billy (Tootie) Hill, Mississippi State's No. 1 quarterback last season, paced a favored White Team to a 22-8 win over the Maroons in the annual intrasquad game here Saturday.

Hill, junior from Florence, Ala., threw two second quarter touchdown passes to give the Whites a 15-0 lead at halftime.

The Whites scored first win with three minutes to play in the first quarter when tackle Walter Suggs of Hattiesburg booted a 27-yard field goal.

Hill, the game's leading ground gainer with 130 yards rushing, tossed a 9-yard scoring pass to halfback Pat Shute of Greenwood midway in the second quarter. Later in the same period he threw a 36-yard touchdown pass to end David Kelley of Quitman.

The Maroon eleven scored its only touchdown in the third period on a 32-yard pass from Charlie Furlow of Mendanhall to end Johnny Baker of Meridian. Furlow passed again to Baker for the two-point conversion.

White halfback Ken Langlanais of Biloxi scored the final touchdown on a 17-yard dash with 28 seconds remaining in the game. Suggs converted for the extra point.

Furlow hit 14 of 27 passes for 149 yards while Hill connected on 7 of 11 for 99 yards. Hill amassed a total offense of 229 yards.

Billy Martin's first four hits with Cincinnati this season were doubles.

Wiffi Smith Easily Wins 3rd Straight

SPARTANBURG, S.C. (AP) — Wiffi Smith opened up a five-stroke lead on the first nine holes Saturday, then coasted to her third straight victory in the $6,000 Peach Blossom Women's Golf Tournament. She won $997.50.

It was the second tournament victory for Wiffi, of St. Clair, Mich., in the five she's entered this year.

She had three birdies and two bogies going out, and in the rain coming in, parred every hole but one. Her 72 was even men's par and her 69-71-72—212 total was one higher than her tournament record here last year.

The money-winners:

Wiffi Smith, $997.50
St. Clair, Mich. ...... 69-71-72—212
Beverly Hanson, $769.50
Palm Desert, Calif. .... 71-71-72—214
Patty Berg, $541.50
St. Andrews, Ill. ...... 71-72-73—216
Joy Ziske, $541.50
Waterford, Wis. ...... 72-72-72—216
Marilynn Smith, $427.50
French Lick, Ind. ...... 71-71-75—217
Mary Lena Faulk, $380.00
Sea Island, Ga. ...... 72-74-73—219
Fay Crocker, $292.92
Uruguay ...... 73-72-75—220
Gloria Fecht, $292.92
Southern Pines, N.C. .. 72-69-79—220
Mickey Wright, $292.91
San Diego, Calif. ...... 73-73-74—220
Marlene Hagge, $237.50
Deiray Beach, Fla. .... 73-75-73—221
Peggy Kirk Bell, $213.75
Southern Pines, N.C. .. 72-75-76—223
Jo Ann Prentice, $190.00
Birmingham, Ala. ..... 75-78-72—225
Kathy Cornelius, $166.25
Lakeland, Fla. .... 75-76-75—226
Betsy Rawls, $142.50
Spartanburg .... 74-71-82—227
Wanda Sanchez, $118.75
Baton Rouge, La. ..... 78-72-78—228
x-Ann Richardson,
Columbus, Ohio ...... 78-75-76—229
Bonnie Randolph, $47.50
Naples, Fla. ..... 75-73-81—229
Gloria Armstrong, $47.50
Oakland, Calif. .... 75-77-77—229
x-Denotes amateur.

Barnett Rides 6 Sportsman's Park Winners

CHICAGO (AP)—Dick Barnett, 20-year-old jockey from Picher, Okla., Saturday booted home six winners in eight tries at Sportsman's Park.

Johnny Heckmann set the American record in 1956 at Hawthorne when he won seven of eight starts on Oct. 11. Only 25 riders in modern racing history have had six or more winners in a single day.

In the featured $15,000 Thomas Nash Memorial, Barnett's mount, Redbird Wish, finished last after making a strong move on the stretch turn.

Barnett's string of victories included the first four races and a $3080 daily double. He brought his total winners for the first 19 days of the Sportsman's meeting to 36, a record for the 5-furlong track.

The Nash Memorial went to stretch-running Lady Larue by 1½ lengths over Arracado. Revoque was third. The winner, ridden by William Collier, paid $10.40 to backers in a crowd of 13,931 and was timed in 1:48 3-5 for the 1 1-16 miles.

Barnett's winners were Lush Lie ($5.60) Rancher ($10.20) Goode Two Shoes ($8.20), Dashing Squaw ($12.40), Witherite ($3.40) and Golden Wedding, ($15).

Barnett also rode six winners in 1958 at River Downs, Ohio.

Pirates, Umps Involved In Heated Feud

SAN FRANCISCO (AP) — A king-sized feud erupted Saturday between upmires and the Pittsburgh Pirates during and after the San Francisco Giants' 6-5 victory.

Pirate Manager Danny Murtaugh was tossed out for disputing a call during the Giants' six-run seventh inning and Dick Stuart was thumbed from the bench for jockeyink Plate Umpire Tony Venzon in the ninth.

"Why don't you wear white (home team) uniforms?" several Pirates yelled at the four umpires as they filed into their dressing quarters.

Umpire Frank Dascoli said Murtaugh was tossed for protesting "too violently" on a ball pitched to Joe Amalfitano.

"The umpire (Tony Venzon) blew the pitch," Murtaugh said.

The count was two strikes and no balls. Had Venzon called Amalfitano out, the inning would have been over and the Giants would have had only two runs. Amalfitano singled in one run and Eddie Bressoud followed with a three-run inside the park homer.

BE WISE!
MAKE YOUR MOVE NOW!

Pay All Your Bills With a "United" Debt Consolidation LOAN

Save money . . . Save time . . . Rid yourself of worries . . . Pay all your bills at one time . . . Instead of a little here and a little there. Tell us how much you need and We'll arrange a loan so you pay all your bills at one time.

BUY A NEW CAR or a USED ONE . . . get the money you need HERE

UNITED CREDIT PLAN, INC.

703-B No. 4th — Phone FA 5-2609

WHERE'S ESSIG?

Ware Wins SIG Title By Default

By MERCER BAILEY

ATHENS, Ga. (AP) — Cobby Ware of Georgia tied Don Essig of Louisiana State for the Southern Intercollegiate Golf Championship Saturday, then won the title by default when Essig failed to appear for a playoff.

Ware, a 21-year-old from Augusta, Ga., who is preparing for the ministry, said he hit the greatest shot of his life on No. 18 to set up a birdie that gave him a 67, 5-under-par, and a tie at 283 with Essig. The LSU star finished early with a 72.

The shot that saved Ware from second place was his 5-iron approach from 17 yards out on the tough 408-yard, dogleg 18th. The ball sailed straight for the pin, hit midway the green, barely missed the cup and stopped 4 inches past.

Florida's Frank Beard finished third with a 74 and 286. Howell Fraser of LSU and Joel Goldstrand had a 69 over the 6,745-yard Athens Country Club course. Par is 36-36—72.

LSU Coach Mike Barbato requested early starting times for his team members for the double-round windup so they could catch an early plane. The Tiger team left immediately after all members finished.

Howell Hollis, the tournament chairman and coach of the Georgia team, said he mentioned the possibility of a playoff to Barbato before LSU left.

He added that rules of the tournament left no alternative but to declare Ware the winner by default.

The Georgia captain shot three straight 72s and was barely on contention starting the final 18 holes.

Ware pulled even with Essig after 10 holes. But after reeling off six straight pars, he missed his tee shot on No. 17 and took a bogey. Most of the hometown gallery figured he was out of luck then because he had to have a birdie on the tough 18th.

Ware also picked up the Southeastern Conference individual title because SEC championships are determined at this tournament each year.

Fifth District Sets Baseball Meeting Mon.

The final organizational meeting of the Fifth District American Legion baseball teams will be held tomorrow night at 7:30 at Legion Hall. will be to draw up the schedule for the coming season.

District officials said that each team should be represented at the meeting.

One of the longest losing streaks in racing came to an end at Jamaica, N. Y., Oct. 29, 1951 when Kader staggered home in front. He had lost his first 46 races.

WHOOSH!
never before so much fun with so much speed!

all new Johnson V-75 . . . the fastest moving sea-horse ever launched!

Now you no longer need to jockey a noisy, temperamental "racing" motor to thrill to top speeds in outboarding. In this great new Sea-Horse V-75, Johnson has created a motor that combines all the best in speed, power, quietness and dependability.

For one thing, you get a full 75 hp—O.B.C. certified at a reasonable 4500 r.p.m. You don't need a fragile, featherweight hull to get action with the V-75. It makes even family loaded cruisers as frisky as runabouts.

Take Mom along instead of a mechanic. You won't have to constantly tune and tinker with this mighty Sea-Horse to get top performance. It's built with traditional Johnson dependability—backed by Johnson's experience in building over two million motors—more than anyone else in the business. And, above all, enjoy yourself with the unmatched smoothness and quietness of Johnson's balanced-firing V-engine design.

See the fastest moving Sea-Horse ever launched, now at

NEW streamlined, faster lower unit
NEW outboarding's first automatic choke
NEW more power per pound—weighs less than *last* year's V-50
NEW improved hydraulic shock absorbers
NEW choice of propellers—at no extra cost

SALES DEPT. OPEN SUN. AFTERNOON
(Parts & Service Dept. Closed)

HOWARD GRIFFIN

700 So. Grand — FA 2-2604

RED SOX WIN, 5-0

Monbouquette's One-Hitter Dazzles Tigers, Customers

BOSTON (AP) — Boston righthander Bill Monbouquette held Detroit to one hit, a double to the second batter of the game a superb 5-0 victory Saturday.

Neil Chrisley, formerly a Red Sox player, got the safety off Monbouquette when his drive off the left field wall went for two bases. Fielder Gene Stephens had no chance for the drive and had to play the carom.

In pitching the first game of his brief major league career, Monbouquette struck out five and walked only two. A Fenway crowd of 11,619 sat entranced by the masterful control and amazing breaking pitches by which he baffled the Tigers who now have lost 10 straight, their longest non-winning streak since 1956.

Monbouquette, a 23-year-old hard-nosed competitor who grew up only a few miles from the park in suburban Medford and who worked his first complete major league season in 1959, faced only 30 batters.

There were only six outfield putouts including sparkling catches by rookie Lou Clinton in right and veteran Bobby Thomson in center which helped Monbouquette.

Clinton raced far to his left to snare Al Kaline's drive down the line in the fourth inning. Thomson got a little extra spring from his 36-year-old legs in dashing far in to juggle Lou Berbertet's soft liner from the gloved hand to the other in the fifth.

Only two runners got as far as second base for Detroit. After the double, Chico Fernandez walked and stole second in the third.

Frank Malzone drove in three runs with a single and double while Vic Wertz hit a 420-foot homer to the rear of the visitors' bullpen with the bases empty.

Boston scored three times in the second. Don Buddin hit a sacrifice fly with the bases loaded. Another walk filled the bases again before Malzone singled for two tallies.

DETROIT	ab	r	h	bi	BOSTON	ab	r	h	bi
Yost 3b	3	0	0	0	Buddin ss	3	1	1	1
Chrisley lf	4	0	1	0	Runnels 2-1b	3	0	2	0
Bolling 2b	4	0	0	0	Malzone 3b	4	0	2	3
Kaline cf	3	0	0	0	Wertz 1b	4	1	1	1
Colavito rf	3	0	0	0	Green 2b	1	0	0	0
Cash 1b	3	0	0	0	Tho'son cf	4	0	1	0
Berberet c	3	0	0	0	Stephens lf	3	1	1	0
F'nandez ss	2	0	0	0	Clinton rf	3	1	1	0
Foytack p	0	0	0	0	Sullivan c	4	0	0	0
Aguirre p	1	0	0	0	M'nb'q'tte p	3	1	0	0
aMaxwell	1	0	0	0					
Burnside p	0	0	0	0					
bAmoros	1	0	0	0					
Semproch p	0	0	0	0					
Totals	28	0	1	0	Totals	32	5	9	5

a—Grounded out for Aguirre in 6th; b—Lined out for Burnside in 8th.

Detroit	000 000 000—0
Boston	030 000 11x—5

E—Fernandez 2. PO-A—Detroit 24-8, Boston 27-11. DP—Yost, Bolling, Cash and Berberet. LOB—Detroit 3, Boston 11.

2B—Chrisley, Thomson, Malzone. HR—Wertz. SB—Fernandez. SF—Buddin.

	IP	H	R	ER	BB	SO
Foytack (L, 1-2)	1 2-3	4	3	3	3	1
Aguirre	3 1-3	2	0	0	2	1
Burnside	2	2	1	2	3	0
Semproch	1	1	1	0	0	1
M'nb'q'tte (W, 3-2)	9	1	0	0	2	5

U—Stevens, Honochick, Chylak, McKinley. T—2:40. A—11,619.

COMING DOWN the home stretch with hoofs flying are the lead horses in the 86th Kentucky Derby yesterday. At left is Bill Hartack, riding Venetian Way to victory. Jockey Bob Ussery is on Bally Ache (2) who ran second. At right is Victoria Park running third. The favorite, Tompion, between Venetian Way and Bally Ache ran fourth. (AP Wirephoto)

JOCKEYS SAY:

Nags Gave Best On Poor Track

By JULES LOH

LOUISVILLE, Ky. (AP) — "I didn't hit him until we started the turn for home," said jockey Bill Hartack.

"All I wanted to do was get past Bally Ache and stay there."

Stay there Hartack did, and brought Isaac Blumberg's Venetian Way in 3½ lengths ahead of Bally Ache in the biggest race of them all, the Kentucky Derby.

Bob Ussery, aboard Bally Ache, said Venetian Way "just ran by me."

It was Ussery's first Derby and he was well pleased with second place.

"My horse ran a good race," he said. "I hit him five or six licks when Hartack began to move, but the horse didn't respond.

"He was running better than he ever had before, so I didn't bother to hit him again. No sense taking the heart out of a good horse.

"We'll catch 'em all in the Preakness."

Willie Shoemaker, winner last year with Tomy Lee, was aboard the favored Tompion this time. He was satisfied with the way his horse ran.

"Not pleased," he said of the fourth-place finish. "I didn't win. But I couldn't have asked Tompion to do more.

"I knew it wasn't his race after the first quarter mile. We went into the first turn slipping and sliding. At the half-mile pole I was sure we were dead."

Ahead of Tompion was Victoria Park and Panamanian jockey Manuel Ycaza said things might have been different on a faster track.

"He moved up on the backside real nice," Ycaza said. "He ran a good race and his disposition was good—but he didn't like the track." Ycaza, who handles horses better than English, demonstrated with his hands. "Just slip, slip, slip."

For at least one horse the Derby was an experiment in a new racing form.

Chris Rogers said his instructions for Bourbon Prince were different than for any of the colt's races this year.

"We've been keeping him up front," he said, "but he wasn't going too good. Today we decided to hold him off the pace and try to make a stretch run.

"He really went to running, too. I just barely missed fourth place. I was head and head with that other horse (Tompion) right down to the wire."

Shoemaker, who has had nine Derby mounts, was philosophical. He summed up his feeling with a shrug.

"We'll be back," he said.

Hartack, a cocky little man ("The name is Bill, not Willie," he pointedly reminded photographers) said, "It's always a thrill to win the Kentucky Derby—but one race is as big as another to me. I like to win every one."

Hartack said his second Derby victory was "just one step in my riding program for the year. I told myself at the start of the year that I was going to ride as many as I could every day I could from the first day."

The 27-year-old Hartack, who won his first Derby in 1957 on Iron Liege, said he was disappointed when the track turned out less than fast. "I blew Venetian Way out Friday on that hard track and he felt great," he said.

To a man, the jockeys agreed Venetian Way was destined for a wreath of roses when the big chestnut colt burst ahead at the start of the home stretch.

Ussery, whose mount was supposed to have a slight advantage on the heavy track, said:

"Hell, it wouldn't have mattered if there was a foot of snow on the ground. Nobody was going to catch Veneitan Way today."

Bell Pitches Indians Past Orioles, 3-1

BALTIMORE (AP) — Gary Bell's five-hit pitching carried the Cleveland Indians to a 3-1 victory over the Baltimore Orioles Saturday.

Loser Chuck Estrada gave up only four singles, but a fifth-inning spell of wildness cost him his first loss in three decisions.

The Indians scored two runs in the fifth inning with the benefit of only a single by Walt Bond. Estrada's control left him completely and he hit George Strickland and Woody Held, first two batters.

A sacrifice bunt by Bell advanced them and Estrada then walked Johnny Temple to load the bases. Harvey Kuenn's sacrifive fly scored Strickland and Bond's single to right sent home Held.

Estrada fanned five and walked four before giving way to a pinch batter in the eighth.

The Indians scored another run off Steve Barber in the ninth before Bell clinched his third victory in four decisions.

The Indian right-hander struckout 5 and walked 5. Estrada produced the only run off him in the third inning when he tripled after Joe Ginsberg had walked.

CLEVELAND	ab	r	h	bi	BALTIMORE	ab	r	h	bi
Temple 2b	3	0	1	0	Br'ding 2b	3	0	0	0
Kuenn rf	4	0	2	1	bBoyd 1b	2	0	1	0
eHardy cf	0	0	0	0	Pearson cf	3	0	1	0
Bond cf	3	0	1	1	Woodling lf	3	0	1	0
fPiersall rf	0	0	0	1	cBrandt lf	0	0	0	0
F'cona lf	4	0	1	0	Gentile 1b	3	0	0	0
gWhis'n'nt lf	1	0	0	0	dTasby	0	0	0	0
Power 1b	4	0	0	0	Barber p	0	0	0	0
Nixon c	3	0	0	0	Pilarcik rf	4	0	0	0
Stric'l'nd 3b	3	1	0	0	Robinson 3b	4	0	1	0
Held ss	3	1	0	0	Ginsberg c	3	1	0	0
Bell p	2	1	1	0	Hansen ss	3	0	0	0
					Estrada p	2	0	1	1
					aCourtney	1	0	0	0
					Klaus 2b	0	0	0	0
					hPowers	0	0	0	0
Totals	30	3	6	3	Totals	31	1	5	1

a—Flied out for Estrada in 8th; b—Singled for Breeding in 8th; c—Ran for Woodling in 8th; d—Ran for Gentile in 8th; e—Ran for Kuenn in 9th; f—Hit sacrifice fly for Bond in 9th; g—Struck out for Francona in 9th; h—Walked for Klaus in 9th.

Cleveland	000 020 001—3
Baltimore	001 000 000—1

E—Breeding. Po-A — Cleveland 27-11, Baltimore 27-11. DP—Robinson, Breeding and Gentile; Temple and Power. LOB—Cleveland 10, Baltimore 9.

3B—Estrada, Robinson. S—Bell. SF—Kuenn, Piersall.

	IP	H	R	ER	BB	SO
Bell (W, 3-1)	9	5	1	1	5	5
Estrada (L, 2-1)	8	4	2	2	4	5
Barber	1	2	1	1	1	2

HBP—By Estrada 2 (Strickland, Held); by Bell (Woodling). U—Rice, Sxith, Papparella and Runge. T—2:41. A—11,133.

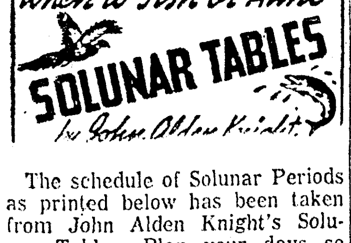

The schedule of Solunar Periods as printed below has been taken from John Alden Knight's Solunar Tables. Plan your days so that you will be fishing in good territory or hunting in good cover during these times if you wish to find the best sport that each day has to offer.

TODAY

AM Minor	AM Major	PM Minor	PM Major
2:50	9:00	3:10	9:25

TOMORROW

Minor	Major	Minor	Major
3:40	9:50	4:00	10:20

Miss. State Whites Top Maroons, 22-8

STARKVILLE, Miss. (UPI) — Billy (Tootie) Hill, Mississippi State's No. 1 quarterback last season, paced a favored White Team to a 22-8 win over the Maroons in the annual intrasquad game here Saturday.

Hill, junior from Florence, Ala., threw two second quarter touchdown passes to give the Whites a 15-0 lead at halftime.

The Whites scored first win with three minutes to play in the first quarter when tackle Walter Suggs of Hattiesburg booted a 27-yard field goal.

Hill, the game's leading ground gainer with 130 yards rushing, tossed a 9-yard scoring pass to halfback Pat Shute of Greenwood midway in the second quarter. Later in the same period he threw a 36-yard touchdown pass to end David Kelley of Quitman.

The Maroon eleven scored its only touchdown in the third period on a 32-yard pass from Charlie Furlow of Mendanhall to end Johnny Baker of Meridian. Furlow passed again to Baker for the two-point conversion.

White halfback Ken Langlanais of Biloxi scored the final touchdown on a 17-yard dash with 28 seconds remaining in the game. Suggs converted for the extra point.

Furlow hit 14 of 27 passes for 149 yards while Hill connected on 7 of 11 for 99 yards. Hill amassed a total offense of 229 yards.

Billy Martin's first four hits with Cincinnati this season were doubles.

Wiffi Smith Easily Wins 3rd Straight

SPARTANBURG, S.C. (AP) — Wiffi Smith opened up a five-stroke lead on the first nine holes Saturday, then coasted to her third straight victory in the $6,000 Peach Blossom Women's Golf Tournament. She won $997.50.

It was the second tournament victory for Wiffi, of St. Clair, Mich., in the five she's entered this year.

She had three birdies and two bogies going out, and in the rain coming in, parred every hole but one. Her 72 was even men's par and her 69-71-72—212 total was one higher than her tournament record here last year.

The money-winners:

Wiffi Smith, $997.50 St. Clair, Mich.	69-71-72—212
Beverly Hanson, $769.50 Palm Desert, Calif.	71-71-72—214
Patty Berg, $541.50 St. Andrews, Ill.	71-72-73—216
Joy Ziske, $541.50 Waterford, Wis.	72-72-72—216
Marilynn Smith, $427.50 French Lick, Ind.	71-71-75—217
Mary Lena Faulk, $380.00 Sea Island, Ga.	72-74-73—219
Fay Crocker, $292.92 Uruguay	73-72-75—220
Gloria Fecht, $292.92 Southern Pines, N.C.	72-69-79—220
Mickey Wright, $292.91 San Diego, Calif.	73-73-74—220
Marlene Hagge, $237.50 Delray Beach, Fla.	73-75-73—221
Peggy Kirk Bell, $213.75 Southern Pines, N.C.	72-75-76—223
Jo Ann Prentice, $190.00 Birmingham, Ala.	75-78-72—225
Kathy Cornelius, $166.25 Lakeland, Fla.	75-76-75—226
Betsy Rawls, $142.50 Spartanburg	74-71-82—227
Wanda Sanchez, $118.75 Baton Rouge, La.	78-72-78—228
x-Ann Richardson, Columbus, Ohio	78-75-76—229
Bonnie Randolph, $47.50 Naples, Fla.	75-73-81—229
Gloria Armstrong, $47.50 Oakland, Calif.	75-77-77—229

x-Denotes amateur.

Barnett Rides 6 Sportsman's Park Winners

CHICAGO (AP)—Dick Barnett, 20-year-old jockey from Picher, Okla., Saturday booted home six winners in eight tries at Sportsman's Park.

Johnny Heckmann set the American record in 1956 at Hawthorne when he won seven of eight starts on Oct. 11. Only 25 riders in modern racing history have had six or more winners in a single day.

In the featured $15,000 Thomas Nash Memorial, Barnett's mount, Redbird Wish, finished last after making a strong move on the stretch turn.

Barnett's string of victories included the first four races and a $3080 daily double. He brought his total winners for the first 19 days of the Sportsman's meeting to 36, a record for the 5-furlong track.

The Nash Memorial went to stretch-running Lady Larue by 1½ lengths over Arracado. Revoque was third. The winner, ridden by William Collier, paid $10.40 to backers in a crowd of 13,931 and was timed in 1:48 3-5 for the 1 1-16 miles.

Barnett's winners were Lush Lie ($5.60) Rancher ($10.20) Goode Two Shoes ($8.20), Dashing Squaw ($12.40), Witherite ($8.40) and Golden Wedding ($15).

Barnett also rode six winners in 1958 at River Downs, Ohio.

Pirates, Umps Involved In Heated Feud

SAN FRANCISCO (AP) — A king-sized feud erupted Saturday between upmires and the Pittsburgh Pirates during and after the San Francisco Giants' 6-5 victory.

Pirate Manager Danny Murtaugh was tossed out for disputing a call during the Giants' six-run seventh inning and Dick Stuart was thumbed from the bench for jockeyink Plate Umpire Tony Venzon in the ninth.

"Why don't you wear white (home team) uniforms?" several Pirates yelled at the four umpires as they filed into their dressing quarters.

Umpire Frank Dascoli said Murtaugh was tossed for protesting "too violently" on a ball pitched to Joe Amalfitano.

"The umpire (Tony Venzon) blew the pitch," Murtaugh said.

The count was two strikes and no balls. Had Venzon called Amalfitano out, the inning would have been over and the Giants would have had only two runs. Amalfitano singled in one run and Eddie Bressoud followed with a three-run inside the park homer.

WHERE'S ESSIG?

Ware Wins SIG Title By Default

By MERCER BAILEY

ATHENS, Ga. (AP) — Cobby Ware of Georgia tied Don Essig of Louisiana State for the Southern Intercollegiate Golf Championship Saturday, then won the title by default when Essig failed to appear for a playoff.

Ware, a 21-year-old from Augusta, Ga., who is preparing for the ministry, said he hit the greatest shot of his life on No. 18 to set up a birdie that gave him a 67, 5-under-par, and a tie at 283 with Essig. The LSU star finished early with a 72.

The shot that saved Ware from second place was his 5-iron approach from 17 yards out on the tough 408-yard, dogleg 18th. The ball sailed straight for the pin, hit midway the green, barely missed the cup and stopped 4 inches past.

Florida's Frank Beard finished third with a 74 and 286. Howell Fraser of LSU and Joel Goldstrand had a 69 over the 6,745-yard Athens Country Club course. Par is 36-36—72.

LSU Coach Mike Barbato requested early starting times for his team members for the double-round windup so they could catch an early plane. The Tiger team left immediately after all members finished.

Howell Hollis, the tournament chairman and coach of the Georgia team, said he mentioned the possibility of a playoff to Barbato before LSU left.

He added that rules of the tournament left no alternative but to declare Ware the winner by default.

The Georgia captain shot three straight 72s and was barely on contention starting the final 18 holes.

Ware pulled even with Essig after 10 holes. But after reeling off six straight pars, he missed his tee shot on No. 17 and took a bogey. Most of the hometown gallery figured he was out of luck then because he had to have a birdie on the tough 18th.

Ware also picked up the Southeastern Conference individual title because SEC championships are determined at this tournament each year.

Fifth District Sets Baseball Meeting Mon.

The final organizational meeting of the Fifth District American Legion baseball teams will be held tomorrow night at 7:30 at Legion Hall. will be to draw up the schedule for the coming season.

District officials said that each team should be represented at the meeting.

One of the longest losing streaks in racing came to an end at Jamaica, N. Y., Oct. 29, 1951 when Kader staggered home in front. He had lost his first 46 races.

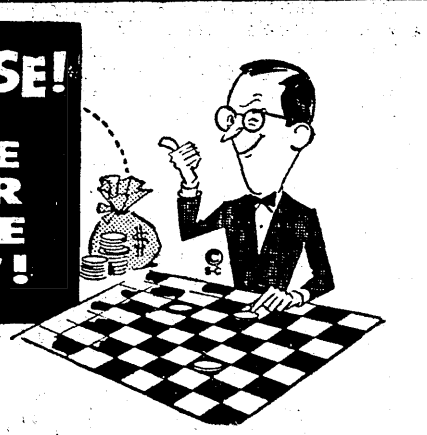

Pay All Your Bills With a "United" Debt Consolidation LOAN Save money . . . Save time . . . Rid yourself of worries . . . Pay all your bills at one time . . . Instead of a little here and a little there. Tell us how much you need and We'll arrange a loan so you pay all your bills at one time.

BUY A NEW CAR or a USED ONE . . . get the money you need HERE

UNITED CREDIT PLAN, INC.

703-B No. 4th Phone FA 5-2609

all new Johnson V-75 . . . the fastest moving sea-horse ever launched!

Now you no longer need to jockey a noisy, temperamental "racing" motor to thrill to top speeds in outboarding. In this great new Sea-Horse V-75, Johnson has created a motor that combines all the best in speed, power, quietness and dependability.

For one thing, you get a full 75 hp—O.B.C. certified at a reasonable 4500 r.p.m. You don't need a fragile, featherweight hull to get action with the V-75. It makes even family loaded cruisers as frisky as runabouts.

Take Mom along instead of a mechanic. You won't have to constantly tune and tinker with this mighty Sea-Horse to get top performance. It's built with traditional Johnson dependability—backed by Johnson's experience in building over two million motors—more than anyone else in the business. And, above all, enjoy yourself with the unmatched smoothness and quietness of Johnson's balanced-firing V-engine design.

See the fastest moving Sea-Horse ever launched, now at

NEW streamlined, faster lower unit

NEW outboarding's first automatic choke

NEW more power per pound—weighs less than *last* year's V-50

NEW improved hydraulic shock absorbers

NEW choice of propellers —at no extra cost

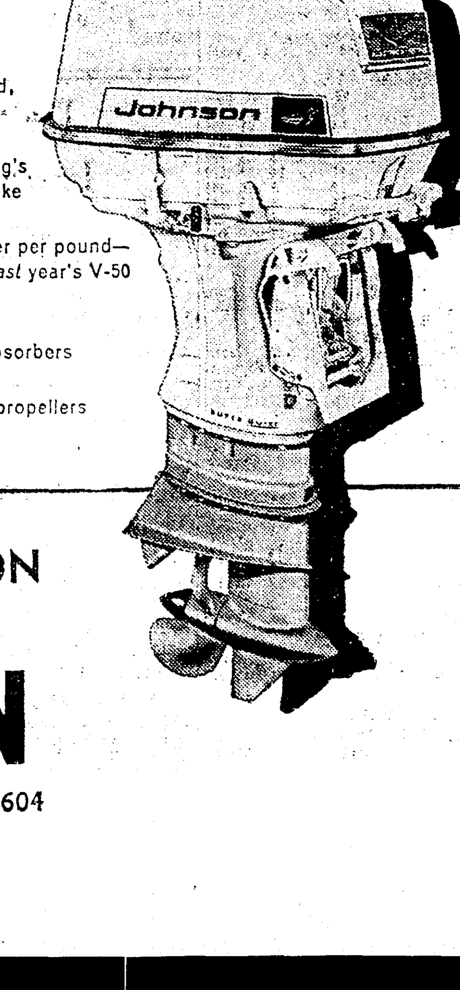

SALES DEPT. OPEN SUN. AFTERNOON

(Parts & Service Dept. Closed)

HOWARD GRIFFIN

700 So. Grand FA 2-2604

4TH STRAIGHT VICTORY

Terry 5-Hitter Keeps Yanks In First As A's Beaten, 4-1

NEW YORK (AP) — New York retained first place Saturday as Ralph Terry hurled a five-hitter for a 4-1 victory over the Kansas City Athletics. It was the Yanks' fourth straight victory.

Bill Skowron and Roger Maris drove in three Yankee runs. Skowron walked with the bases loaded in the first inning and drove in another in the third with a single. Maris, who was finally stopped after reaching base nine straight times, via hits, drove in the final run with a sacrifice fly in the eighth. Elston Howard batted in the other New York run, also with a sacrifice fly.

The Yankees collected only six hits off three Kansas City pitchers. Two of them, together with a hit batter, a walk and sacrifice fly, gave them a 2-0 lead in the first inning. Left-hander George Brunet was the victim.

Tony Kubek opened with a single. After Gil McDougald fouled out, Brunet did not retire another batter. He was yanked in favor of Johnny Kucks after Mickey Mantle clipped him for a single. Maris was hit with a pitched ball and Skowron walked on four pitches. Mantle's hit extended his batting streak through 12 games.

Kucks stopped the uprising after yielding a sacrifice fly to Howard and held the Yankees to three hits in the 6 2-3 innings he worked. The Yankees scored an unearned run off him in the third. Mantle walked and raced to third when Kucks threw wildly trying to pick him off. Skowron's scratch single scored Mickey.

The Yankees got aother unearned run in the eighth. With Mike Kutyna on the mound, McDougald doubled and raced to third when Bob Cerv let the ball get by him in left field. Gil scored on Maris' fly.

The A's scored in the seventh. Whitey Herzog got his second hit, a single, and came home on Norm Siebern's booming triple to deep center field. The A's appeared to have Terry in trouble, with nobody down, but the young righthander bore down and disposed of Cerv, Dick Williams and Harry Chiti on infield popups.

The A's other hits were Ken Hamlin's double and pinch hitter Marv Throneberry's single as Terry walked one and fanned three.

KANSAS CITY	ab	r	h	bi	NEW YORK	ab	r	h	bi
Tuttle cf	3	0	0	0	Kubek ss	4	1	1	0
Lumpe 2b	4	0	0	0	McD'g'ld 3b	4	1	1	0
Herzog rf	4	1	2	0	Mantle cf	3	2	1	0
Siebern 1b	4	0	1	1	Maris rf	2	0	1	1
Cerv lf	4	0	0	0	Skowron 1b	3	0	1	2
Williams 3b	3	0	0	0	Howard c	2	0	0	1
Chiti c	3	0	0	0	Hunt lf	2	0	0	0
Hamlin ss	2	0	1	0	Rich'son 2b	3	0	1	0
aSynder	1	0	0	0	Terry p	2	0	0	0
B.Johns'n ss	0	0	0	0					
Brunet p	0	0	0	0					
Kucks p	2	0	0	0					
bThr'nb'y	1	0	1	0					
Kutyna p	0	0	0	0					
Totals	31	1	5	1	Totals	25	4	6	4

a—Grounded out for Hamlin in 8th; b—Singled for Kucks in 8th.

Kansas City	000 000 100—1
New York	201 000 01x—4

E—Kucks, Williams, Cerv. PO-A—Kansas City 24-10, New York 27-6. DP—Williams, Lumpe and Siebern; Cerv, Hamlin and Lumpe; Richardson, Kubek and Skowron. LOB — Kansas City 4, New York 4.

2B—Hamlin, McDougald. 3B—Siebern. S—Terry. SF—Howard, Maris.

	IP	H	R	ER	BB	SO
Brunet (L, 0-2)	1-3	2	2	2	1	0
Kucks	6 2-3	3	1	0	1	0
Kutyna	1	1	1	0	0	1
Terry (W, 1-0)	9	5	1	1	1	3

HBP—By Brunet (Maris), by Kucks (Hunt). U—Hurley, Soar, Flaherty, Stewart. T—2:19. A—13,399.

TRACK

Dragons, Crowville Win District Crowns

RUSTON, La. (Special) — In district track action held at Louisiana Tech Saturday Plain Dealing, Mangham and Crowville high schools took district championships.

Plain Dealing scored 92 points to win district 1-B honors. The runnerup was Benton with 66. Other scoring in 1-B included Bernice 4½, Logansport 29, Haughton 27, Athens 18, Hall Summit 15½, Arcadia 9 and Castor 2.

In district 2-B Mangham took the title with a total of 99 points. Four other entries in this division included Holly Ridge 86, Southside of Monroe 51, Lake Providence 42 and Columbia 11.

Crowville topped 3-B action with 95 points. Other teams which competed in 3-B were Block of Jonesville 72, Wisner 55, Sikes 41, Grayson 27 and Gilbert 7.

DISTRICT B-1

110-yard dash: 1. N. Nicewarmer, Benton; 2. K. Volentine, Athens; 3. Allen, Plain Dealing; 4. Weeks, Plain Dealing, and Harrison, Hall Summit (tie). 10.4.

440-yard run: 1. Tidwell, Haughton; 2. Lopez, Benton; 3. K. Volentine, Athens; 4. Marsh, Bernice; 5. Lazenby, Bernice. 52.8.

Mile run: 1. Butler, Plain Dealing; 2. Craff, Plain Dealing; 3. Croon, Benton; 4. Phelps, Logansport; 5. Patton, Bernice. 4:50.0.

120-yard high hurdles: 1. Daulton, Benton; 2. Matlock, Plain Dealing; 3. Garrett, Haughton; 4. Hardcastle, Plain Dealing; 5. Crews, Haughton. 16.2.

180-yard low hurdles: 1. Daulton, Benton; 2. Swindle, Logansport; 3. Garrett, Haughton; 4. Matlock, Plain Dealing; and Hardcastle, Plain Dealing (tie). 21.6.

Shot put: 1. Carrington, Plain Dealing; 2. Lawson, Hall Summit; 3. Tyler, Benton; 4. Ashworth, Plain Dealing; 5. Willett, Athens. 43' 1¾".

440-yard relay: 1. Plain Dealing (Weeks, Gray, Stanley, Allen); 2. Bernice; 3. Logansport; 4. Haughton; 5. Hall Summit. 47.1.

880-yard relay: 1. Benton (Lawrence, Manis, Lopez Nicewarmer); 2. Plain Dealing; 3. Haughton; 4. Bernice; 5. Logansport. 1:38.3.

High jump: 1-Buckley, Bernice. 2-Driskell, Arcadia. 3-(tie) Bell, Castor, Lawson, Hall Summit, Martin, Plain Dealing. 5-7.

880-yard run: 1-Lopez, Benton. 2-Butler, Plain Dealing. 3-Carson, Haughton. 4-Hall, Benton. 5-Coyle, Plain Dealing. 2:07.7.

220-yard dash: 1-Nicewarmer, Benton. 2-Allen, Plain Dealing. 3-Weeks, Plain Dealing. 4-Volintine, Athens. 5-Harrison, Hall Summit. 23.4.

Broad jump: 1-Daulton, Benton. 2-Carrington, Plain Dealing. 3-Dawson, Bernice. 4-White, Athens. 5-Mitchell, Athens. 19-5 ⅝.

Mile relay: 1-Logansport (Sayers, Hanson, Barnett, Whitten). 2- Plain Dealing. 3-Bernice. 4-Benton. 5-Haughton. 3:43.9.

Javelin: 1-Barnett, Logansport. 2-Buckley, Bernice. 3-Johnson, Plain Dealing. 4-Carrington, Plain Dealing. 5-Thrailkill, Arcadia. 144-8.

Pole vault: 1-Johnson, Plain Dealing. 3- (tie) Keeth, Plain Dealing, and McMillan, Benton. 4-Grafton, Bernice. 5- (tie) Head, Benton, Buckley, Bernice 11-0.

Discus: 1-Harris, Bernice. 2-Lawson, Hall Summit. 3-Carrington, Plain Dealing. 4-Williet, Athens. 5-McMillan, Benton. 118-11 ¼.

Hop-step-jump: 1-Daulton, Benton. 2-Smith, Arcadia. 3-Mitchell, Athens. 4-Johnson, Plain Dealing. 5-Huckaby, Hall Summit. 40-10 ⅞.

DISTRICT B-2

100-yard dash: 1. Edmonston, Lake Providence; 2. Overby, Lake Providence; 3. Curry, Columbia; 4. Ogles, Holly Ridge; 5. Haddox, Columbia. 10.5

440-yard run: 1. Mercer, Mangham; 2. Futch, Holly Ridge; 3. Etier, Mangham; 4. Morris, Holly Ridge; 5. Schexnayder, Southside. 52.8.

Mile run: 1. Escalon, Mangham; 2. Snelling, Mangham; 3. Hall, Holly Ridge; 4. Fletcher, Holly Ridge; 5. Taylor, Southside. 5:13.0.

120-yard high hurdles: 1. Adams, Mangham; 2. Hall, Holly Ridge; 3. Huffman, Holly Ridge; 4. Morris, Mangham; 5. David, Southside. 17.6.

180-yard low hurdles: 1. Morris, Mangham; 2. Adams, Mangham; 3. Huffman, Holly Ridge; 4. Morris, Southside; 5. Boutte, Southside. 22.2.

Shot put: 1. Causey, Southside; 2. Tyree, Holly Ridge; 3. Smith, Mangham; 4. Crockett, Columbia; 5. Mullen, Southside. 43' 4¾".

High jump: 1. (tie) Etier, Mangham; Bearden, Holly Ridge; David, Southside; Sanford, Holly Ridge. Height 5' 0".

Broad jump: 1. Etier, Mangham; 2. Hall, Holly Ridge; 3. Dingler, Southside; 4. Frank, Southside; 5. Loftin, Holly Ridge. 18' 7¾".

440-yard relay: 1. Lake Providence (Edmondson, Wolfe, Overby, Burton); 2. Mangham; 3. Holly Ridge; 4. Southside. 46.7.

880-yard relay: 1. Lake Providence (Edmondson, Wolfe, Overby, Burton); 2. Mangham; 3. Holly Ridge; 4. Southside. 1:37.0.

Javelin: 1-Overby, Lake Providence. 2-Clingfost, Mangham. 3-Mullin, Southside. 4-Russell, Holly Ridge. 5-Stamper, Mangham. 151-3.

880-yard run: 1-Clingfost, Mangham. 2-Fletcher, Holly Ridge. 3-Boies, Mangham. 4-Martin, Southside. 5-Hall, Holly Ridge. 2:18.2.

Pole vault: 1-(tie) Bearden, Holly Ridge, and Hall, Holly Ridge. 3-Cannon, Mangham. 4-(tie) Martin, Southside, Morris, Mangham. 10-0.

220-yard dash: 1-Burton, L. P. 2-Mercer, Mangham. 3-Edmonson, L. P. 4-Ogles, Holly Ridge. 5-Patrick, H. R. 23.2.

Discus: 1-Crockett, Columbia. 2-Tyree, H. R. 3-Sapuldo, Southside. 4-Smith, Mangham. 5-Alford, Southside. 109-0.

Mile relay: 1-Mangham (Grant, Adams, Escalon, Morris). 2-Holly Ridge. 3-Southside. 3:51.5.

Hop-step-jump: 1-Etier, Mangham. 2-Dingler, Southside. 3-Loftin, H. R. 4-Frank, Southside. 5-Sanford, H. R. 38-10 ¼.

DISTRICT B-3

100-yard dash: 1. Edwards, Block; 2. Bass, Wisner; 3. G. Savage, Crowville; 4. Hardnell, Sikes; 5. Vickers, Sikes. 10.5.

440-yard run: 1. Savage, Crowville; 2. Cowghram, Wisner; 3. Johnson, Crowville; 4. Ensminger, Wisner; 5. Stringer, Block. 54.7.

Mile run: 1. Bardley, Crowville; 2. Farley, Block; 3. Rowland, Sikes; 4. Earl, Crowville; 5. Morgan, Wisner. 5:05.6.

120-yard high hurdles: 1. Peters, Crowville; 2 Robinson, Crowville; 3. Stringer, Block; 4. Pennington, Sikes. 17.2.

Shot put: 1. Savage, Crowville; 2. Richardson, Crowville. 3. Brooks, Block; 4. Eglafe, Block; 5. Bondurant, Wisner. 43' 10¼".

High jump: 1. Pine, Grayson; 2. Edwards, Block; 3. Beech, Wisner; 4. Arnold, Crowville; 5. Jordan, Grayson, and Cardwell, Wisner, (tie). 5' 10".

Javelin: 1. Savage, Crowville; 2. Ulmer, Crowville; 3. Brooks, Block; 4. Egloff, Block; 5. Hubbard, Sikes. 151' 33".

Broad jump: 1. Pine, Grayson; 2. Wages, Grayson; 3. Kimball, Gilbert; 4. Vickers, Sikes; 5. King, Block. 19' ½".

440-yard relay: 1. Block (King, White, Fairbanks, Edwards); 2. Wisner; 3 Sikes; 4. Crowville; 5. Gilbert. 48.0.

880-yard relay: 1. Crowville (G Savage, B Savage, Johnson, Arnold); 2. Wisner; 3. Sikes; 4. Block; 5. Gilbert. 1:39.4.

ADD TO 3-B SUMMARIES

180-yard low hurdles: 1-Arnold, Crowville. 2-Hudnell, Sikes. 3-Fairbanks, Block. 4-Beech, Wisner. 5-White, Block. 22.1.

Pole vault: 1-(tie) Braddock, Grayson, Smith, Wisner. 3-Jordan, Grayson. 4-Bondurant, Wisner. 5-Egloff, Block. 10-0.

Discus: 1-Savage, Crowville. 2-Richardson, Crowville. 3-Fairbanks, Block. 4-Smith, Wisner. 5-Egloff, Block. 117-3 ¾.

880-yard run: 1-Shirley, Sikes. 2-Bradley, Crowville. 3-Pierce, Block. 4-Walker, Block. 5-Cowghram, Wisner. 2:10.8.

220-yard dash: 1-Edwards, Block. 2-Savage, Crowville. 3-Smith, Wisner. 4-Block, Crowville. 5-Ensminger, Crowville. 23.4.

Mile relay: 1-Crowville (Peoples, Johnson, Peters, Arnold). 2-Sikes. 3-Block. 4-Wisner. 3:53.1.

Hop-step-jump: 1-Brooks, Block. 2-Bass, Wisner. 3-Wages, Grayson. 4-Pyne, Grayson. 5-Emmons, Sikes. 38-3.

ATHLETIC TRY by Kansas City third baseman Dick Williams (23) for a pop foul into the box seats is to no avail. Williams chased but couldn't catch the fly off the bat of New York Yankees shortstop Tony Kubek. Spectator wearing glove appears to have a better chance to get the ball. Williams' teammate Russ Snyder comes out of the dugout with arm upraised. (AP Wirephoto)

MAY 28

Styron Twins, Relay Teams To Run In California Meet

Northeast's sensational Styron twins and three of its relay teams will compete against some of the nation's outstanding track men in the California Relays May 28.

Northeast Athletic Director Jack Rowan announced Saturday that Northeast had received and accepted an invitation to appear in the 19th annual relays in Modesto, Calif.

Dave and Don Styron, Northeast's 20 - year - old identical twins, will compete in their specialties in individual events. And the Styrons will also be on Northeast's mile, 880 - yard and 440 - yard relay teams, which have also been invited.

Lew Hartzog, coach of the unbeaten track squad from Monroe, said Dave, the sprinting half of the Styron combination, will be entered in the 100 - yard dash. Don, the hurdling twin, will be in the 120 - yard high hurdles and the 220 - yard low hurdles.

Northeast has won 12 straight meets this season, taking its 12th in the Southern AAU meet in Baton Rouge yesterday. Only two more meets appear on its regular-season schedule.

Hartzog said some of the nation's top individual athletes and relay teams will appear in the California Relays, one of the outstanding such meets in the country.

The Styrons, both juniors, have been the top performers for Northeast and participated in the Drake Relays last weekend. Dave ran the 100 - meter dash in 10.2 at the Southwestern Relays in Lafayette, La., April 9, finishing just behind Bobby Morrow, who was clocked in the same time.

Hurdler Don's 21.9 in the low hurdles is a pending world's record. He has also been clocked at 13.9 in the high hurdles four times this season.

Northeast's undefeated mile - relay squad, two - time winners of the Sugar Bowl track classic in New Orleans, consists of Dave Styron leading off, Jim Mouser, Dick Hays and Don Styron as anchor man. The squad's best time is its 3:10.9. Mouser is a 20 - year - old junior quarter - miler. Hays, the only senior on the Northeast track team, is the school's leading quarter - miler.

Northeast's 880 - relay squad is also undefeated and has a best time of 1:25.2. It consists of Dave Styron, Hays, Roger Beumer and Don Styron. Beumer is a 19 - year - old sophomore whom Coach Hartzog calls a tremendous relay man and a top - flight sprinter.

The 440 - relay squad consists of the same four boys as the 880 team. Its best time is 41 seconds flat.

Stacy To Cards

ST. LOUIS (AP) — Standout defensive halfback Billy Stacy, a fine National Football League freshman in 1959, Saturday signed his 1960 contract with the St. Louis football Cardinals.

Bob Grieve is in his 15th season as Syracuse University track coach.

Rivera Faces Jiminez With No Referee

Tony Jiminez, who claims he's bad only because referees make him that way, will oppose the all - American boy, Rod Rivera — without a ring official in sight— in the feature attraction of a triple main event at the B&B Arena Monday night.

The "no referee" affair, a novelty even for the often colorful B&B, was lined up when Jiminez protested that referee Johnny Sky was his downfall last week.

Jiminez was giving Rivera a thorough going over on the ring post when Sky, a sometime wrestler himself, figured Rivera had had enough. He gave Jiminez a push and Rivera fell on him for the pin to win the mmatch.

As for a referee Monday night, there'll be one somewhere in the crowd but his sole job will be to toll the count when somebody has his shoulder on the canvas. Otherwise it'll be no holds barred.

The other two - thirds of the three-bout show will pit Canadian Adrian Baellangeon against Prince Omar and Ken Cooper against Black Jack Dillon.

All three bouts will have one-hour time limits with two falls to win.

Chistosa Cops Bed O'Roses, Pays $23.10

NEW YORK (AP)—Chistosa, a homered daughter of King Ranch's Middleground, upset the form in the fourth running of the Bed O Roses Handicap before a crowd of 40,344 at the Aqueduct Saturday.

Closing fast under Hedley Woodhouse, Chistosa, who had won only one race in two years, scored by a neck over William B. MacDonald Jr.'s Royal Native, who carried high weight of 123 pounds. Frank J. Viggiani's Craftiness was third, a length and a half farther back, with Brookmeade Stable's Big Effort fourth.

Big Effort and her jockey, Eldon Nelson, were attempting to repeat their 1959 victory in the race.

Chistosa paid $23.10, $7.30, $4.90. Royal Native was $3.80 and $3.40 and Craftiness $8.40.

Circle M. Ranch's favored Mommy Dear finished last.

Royal Native, for whom MacDonald paid $252,000 this winter, raced gamely under the high weight. She successfully put away Mommy Dear early, but tired under the impost in the concluding strides when Chistosa challenged. Royal Native was last year's 3-year-old filly champion.

6-TO-4 GAME

White Sox Sweep Series With Nats

WASHINGTON (AP) — Jim Kaat's first-inning wildness and Billy Consolo's fifth-inning error boosted Chicago to a 6-4 victory over Washington Saturday and gave the White Sox a sweep of the three-game series.

Dick Donovan, with help from Frank Baumann and Turk Lown, nailed his first victory, although the Senators outhit the Sox 9-7 and had the benefit of a three-rum homer by Jim Lemon.

Rookie Kaat put himself in the hole in the first inning by walking Luis Aparicio and Minnie Minoso and hitting Roy Sievers with a pitch to load the bases. Sherm Lollar's scratch single off Kaat's glove brought in one run. Al Smith's clean single to left scored two more.

In the third, ex-Senator Sievers blasted his second homer of the season to make it 4-0.

An error by Sievers led to a Washington run in the third but the White Sox put the game beyond reach in the fifth.

Nellie Fox and Sievers singled and, with two out, Consolo bobbled Smith's grounder to let in one run. Jim Landis' single brought in the last one.

CHICAGO	ab	r	h	bi	WASHINGTON	ab	r	h	bi
Aparicio ss	4	0	0	0	Bertoia 3b	4	0	0	0
Fox 2b	5	1	1	0	Gardner 2b	4	0	2	1
Minoso lf	4	2	0	0	Mincher 1b	5	1	2	0
Sievers 1b	3	3	2	1	Allison rf	4	1	2	0
Lollar c	3	0	1	1	Lemon lf	5	1	1	3
Smith rf	4	0	1	2	Dobbek cf	4	0	1	0
Landis cf	4	0	1	1	Battey c	4	1	0	0
Esposito 3b	3	0	1	0	Consolo ss	3	0	1	0
Donovan p	3	0	0	0	Kaat p	1	0	0	0
Baumann p	0	0	0	0	aThr'n'b'y	0	0	0	0
Lown p	1	0	0	0	Lee p	0	0	0	0
					bGreen	1	0	0	0
					Fischer p	0	0	0	0
					cBecquer	1	0	0	0
					Hyde p	0	0	0	0
Totals	34	6	7	5	Totals	36	4	9	4

a—Walked for Kaat in 5th; b—Struck out for Lee in 6th; c—Flied out for Fischer in 8th.

Chicago	301 020 000—6
Washington	001 003 000—4

E—Sievers, Consolo, Aparicio. PO-A—Chicago 27-15, Washington 27-8. DP—Fox, Aparicio and Sievers; Gardner and Mincher. LOB—Chicago 6, Washington 10.

2B—Allison. 3B—Mincher. HR—Sievers, Lemon.

	IP	H	R	ER	BB	SO
Donovan (W, 1-0)	5 2-3	7	4	3	2	4
Baumann	1	1	0	0	1	1
Lown	2 1-3	1	0	0	2	2
Kaat (L, 1-1)	5	7	6	4	3	4
Lee	1	0	0	0	0	1
Fischer	2	0	0	0	1	1
Hyde	1	0	0	0	0	0

HBP—By Kaat (Sievers). WP—Donovan. U—Drummond, Berry, Napp, Umont. T—2:53. A—5,043.

Redlegs Down Cards, 6 To 2, With O'Toole

CINCINNATI (AP)—Jay Hook, the right-handed half of a youthful but promising Cincinnati pitching duo, hurled the Reds to their sixth straight victory Saturday with a 6-2 victory over the St. Louis Cardinals.

Jim O'Toole, the southpaw half of the Reds' youngster combination, blanked the Cards on four hits Friday night.

The Reds, last in the National League only a week ago, moved into at least a tie for fourth place. It was the Cards' seventh straight defeat on the road without a victory.

The 23-year-old Hook, now 3-2 for, was in trouble only twice during the game as he held the Cards to seven hits.

Eddie Kasko, with a double and a triple, drove in three of the Reds' runs.

The Reds wasted no time to getting to loser Ronnie Kline who now has a lifetime record of only 4-12 against them. Consecutive doubles by Vada Pinson and Gus Bell gave them a run in the first. They got two more in the third on a single by Billy Martin, a triple by Eddie Kasko and Pinson's second double.

Kasko doubled two more runs home in the fourth and sent Kline to the showers. His blow came with the bases loaded.

The Reds picked up another run in the eighth. The Cards nicked Hook for one run in the sixth and then threatened mildly in the ninth as a double by Daryl Spencer, a single by Bill White and a sacrifice fly produced their final tally.

ST. LOUIS	ab	r	h	bi	CINCINNATI	ab	r	h	bi
Cun'h'm 1b	3	0	1	0	Kasko 3b	5	1	3	3
Spencer ss	4	1	1	0	Pinson cf	4	1	2	1
White cf	4	0	2	1	Bell lf	5	0	2	2
Boyer 3b	3	0	0	1	Gonzalez rf	5	0	1	0
Wagner rf	4	0	0	0	Bailey c	4	0	2	0
Sawatski c	4	0	1	0	McMillan ss	4	1	0	0
Nieman lf	4	0	1	0	Martin 2b	2	2	1	0
dC'nniz'ro	0	0	0	0	Hook p	2	1	0	0
Gram'as 2b	2	0	0	0					
bSh'non 2b	1	0	0	0					
Kline p	1	0	0	0					
Barnes p	0	0	0	0					
aBurton	1	1	1	0					
Gibson p	0	0	0	0					
cCrowe	1	0	0	0					
Duliba p	0	0	0	0					
Totals	32	2	7	2	Totals	33	6	11	6

a—Singled for Barnes in sixth; b—Flied out for Grammas in 8th; c—Flied out for Gibson in 8th; d—Ran for Sawatski in 9th.

St. Louis	000 001 001—2
Cincinnati	102 200 01x—6

E—Spencer. PO-A—St. Louis 24-14, Cincinnati 27-6. DP—Boyer, Grammas and Cunningham. LOB—St. Louis 5, Cincinnati 11.

2B—Spencer, Kasko, Pinson 2, Bell, Gonzalez. 3B — Kasko. S—Hook. SF—Boyer.

	IP	H	R	ER	BB	SO
Kline (L, 1-1)	3 1-3	7	5	4	2	0
Barnes	1 2-3	1	0	0	2	1
Gibson	2	1	0	0	1	0
Duliba	1	2	1	1	2	0
Hook (W, 3-2)	9	7	2	2	1	4

WP—Duliba, Hook. U—Sudol, Boggess, Gorman, Smith. T—2:30. A—3,422.

Manassa Mauler Triumphs At Garden State

CAMDEN, N.J. (AP) — Emil Dolce's Manassa Mauler scored an easy victory under jockey Bill Boland Saturday in the Valley Forge Handicap at Garden State Park.

Manassa Mauler, a son of Count Turf-Escalade, made his successful bid at the head of the lane, caught the leading Yes You Will, and finished 2½ lengths in front. Mystic 2nd was third, three lengths back, and a head before Gulio Cesere.

Manassa Mauler took his third victory of the season over the mile and 70 yards and paid $13.80, $6.60 and $4.60. Yes You Will returned $4.60 and $3.80 while Mystic 2nd, returned $3.80.

Former North Carolina State basketball star George Stepanovich tried out with Vancouver of the Pacific Coast League this spring. He's a pitcher.

4TH STRAIGHT VICTORY

Terry 5-Hitter Keeps Yanks In First As A's Beaten, 4-1

NEW YORK (AP) — New York retained first place Saturday as Ralph Terry hurled a five-hitter for a 4-1 victory over the Kansas City Athletics. It was the Yanks' fourth straight victory.

Bill Skowron and Roger Maris drove in three Yankee runs. Skowron walked with the bases loaded in the first inning and drove in another in the third with a single. Maris, who was finally stopped after reaching base nine straight times, via hits, drove in the final run with a sacrifice fly in the eighth. Elston Howard batted in the other New York run, also with a sacrifice fly.

The Yankees collected only six hits off three Kansas City pitchers. Two of them, together with a hit batter, a walk and sacrifice fly, gave them a 2-0 lead in the first inning. Left-hander George Brunet was the victim.

Tony Kubek opened with a single. After Gil McDougald fouled out, Brunet did not retire another batter. He was yanked in favor of Johnny Kucks after Mickey Mantle clipped him for a single. Maris was hit with a pitched ball and Skowron walked on four pitches. Mantle's hit extended his batting streak through 12 games.

Kucks stopped the uprising after yielding a sacrifice fly to Howard and held the Yankees to three hits in the 6 2-3 innings he worked. The Yankees scored an unearned run off him in the third. Mantle walked and raced to third when Kucks threw wildly trying to pick him off. Skowron's scratch single scored Mickey.

The Yankees got aother unearned run in the eighth. With Mike Kutyna on the mound, McDougald doubled and raced to third when Bob Cerv let the ball get by him in left field. Gil scored on Maris' fly.

The A's scored in the seventh. Whitey Herzog got his second hit, a single, and came home on Norm Siebern's booming triple to deep center field. The A's appeared to have Terry in trouble, with nobody down, but the young right-hander bore down and disposed of Cerv, Dick Williams and Harry Chiti on infield popups.

The A's other hits were Ken Hamlin's double and pinch hitter Marv Throneberry's single as Terry walked one and fanned three.

KANSAS CITY	ab r h bi	NEW YORK	ab r h bi
Tuttle cf	3 0 0 0	Kubek ss	4 1 1 0
Lumpe 2b	4 0 0 0	McD'g'ld 3b	4 1 1 0
Herzog rf	4 1 2 0	Mantle cf	3 2 1 0
Siebern 1b	4 0 1 1	Maris rf	2 0 1 1
Cerv lf	4 0 0 0	Skowron 1b	3 0 1 2
Williams 3b	[illegible]	Howard c	2 0 0 1
Chiti c	[illegible]	Hunt lf	[illegible]
Hamlin ss	2 1 1 0	Rich'son 2b	[illegible]
cSnyder	[illegible]	Terry p	2 0 0 0
B.Johns'n ss	0 0 0 0		
Brunet p	0 0 0 0		
Kucks p	2 0 0 0		
bThr'nb'y	1 0 1 0		
Kutyna p	0 0 0 0		
Totals	31 1 5 1	Totals	[illegible]

a—Grounded out for Hamlin in 8th; b—Singled for Kucks in 8th.

Kansas City	000 000 100—1
New York	201 000 01x—4

E—Kucks, Williams, Cerv. PO-A—Kansas City 24-10, New York 27-5. DP—Williams, Lumpe and Siebern; Cerv, Hamlin and Lumpe; Richardson, Kubek and Skowron. LOB — Kansas City 4, New York 4.

2B—Hamlin, McDougald. 3B—Siebern. S—Terry. SF—Howard, Maris.

	IP	H	R	ER	BB	SO
Brunet (L, 0-2)	[illegible]	[illegible]	[illegible]	[illegible]	[illegible]	[illegible]
Kucks	[illegible]	[illegible]	[illegible]	[illegible]	[illegible]	[illegible]
Kutyna	[illegible]	[illegible]	[illegible]	[illegible]	[illegible]	[illegible]
Terry (W, [illegible])	[illegible]	[illegible]	[illegible]	[illegible]	[illegible]	[illegible]

HBP—By Brunet (Maris). by Kucks (Hunt). U—Hurley, Soar, Flaherty, Stewart. T—2:13. A—17,[illegible].

TRACK

Dragons, Crowville Win District Crowns

RUSTON, La. (Special) — In district track action held at Louisiana Tech Saturday Plain Dealing, Mangham and Crowville high schools took district championships.

Plain Dealing scored 92 points to win district 1-B honors. The runnerup was Benton with 66. Other scoring in 1-B included Bernice 4½, Logansport 29, Haughton 27, Athens 13, Hall Summit 15½, Arcadia 9 and Castor 2.

In district 2-B Mangham took the title with a total of 99 points. Four other entries in this division included Holly Ridge 86, Southside of Monroe 51, Lake Providence 42 and Columbia 11.

Crowville topped 3-B action with 95 points. Other teams which competed in 3-B were Block of Jonesville 72, Wisner 55, Sikes 41, Grayson 27 and Gilbert 7.

DISTRICT B-1

100-yard dash: 1. N. Nicewarmer, Benton; 2. K. Valentine, Athens; 3. Allen, Plain Dealing; 4. Weeks, Plain Dealing, and Harrison, Hall Summit (tie). 10.4.

440-yard run: 1. Tidwell, Haughton; 2. Lopez, Benton; 3. K. Valentine, Athens; 4. Marsh, Bernice; 5. Lareaux, Bernice. [illegible]

Mile run: 1. Butler, Plain Dealing; 2. Crain, Plain Dealing; 3. Green, Benton; 4. Phelps, Logansport; 5. Patton, Bernice. [illegible]

120-yard high hurdles: 1. Daulton, Benton; 2. Matlock, Plain Dealing; 3. Garrett, Haughton; 4. Hardcastle, Plain Dealing; 5. Crews, Haughton. 17.2.

180-yard low hurdles: 1. Daulton, Benton; 2. Swindle, Logansport; 3. Garrett, Haughton; 4. Matlock, Plain Dealing, and Hardcastle, Plain Dealing (tie). 21.6.

Shot put: 1. Carrington, Plain Dealing; 2. Lawson, Hall Summit; 3. Tyler, Benton; 4. Ashworth, Plain Dealing; 5. Willett, Athens. 47' [illegible]

440-yard relay: 1. Plain Dealing (Weeks, Gray, Stanley, Allen); 2. Bernice; 3. Logansport; 4. Haughton; 5. Hall Summit. 47.1.

880-yard relay: 1. Benton (Lawrence, Manis, Lopez, Nicewarmer); 2. Plain Dealing; 3. Haughton; 4. Bernice; 5. Logansport. 1:38.8.

High jump: 1-Buckley, Bernice. 2-Driskell, Arcadia. 3-(tie) Bell, Castor, Lawson, Hall Summit, Martin, Plain Dealing. 5-7.

880-yard run: 1-Lopez, Benton. 2-Butler, Plain Dealing. 3-Carson, Haughton. 4-Hall, Benton. 5-Coyle, Plain Dealing. 2:[illegible]

220-yard dash: 1-Nicewarmer, Benton. 2-Allen, Plain Dealing. 3-Weeks, Plain Dealing. 4-Volintine, Athens. 5-Harrison, Hall Summit. 23.4.

Broad jump: 1-Daulton, Benton. 2-Carrington, Plain Dealing. 3-Dawson, Bernice. 4-White, Athens. 5-Mitchell, Athens. [illegible]

Mile relay: 1-Logansport (Sayers, Hanson, Barnett, Whitten). 2- Plain Dealing. 3-Bernice. 4-Benton. 5-Haughton. 3:44.9.

Javelin: 1-Barnett, Logansport. 2-Buckley, Bernice. 3-Johnson, Plain Dealing. 4-Carrington, Plain Dealing. 5-Thrailkill, Arcadia. 144-8.

Pole vault: 1-Johnson, Plain Dealing. 2-(tie) Keeth, Plain Dealing, and McMillan, Benton. 4-Grafton, Bernice. 5-(tie) Head, Benton, Buckley, Bernice 11-0.

Discus: 1-Harris, Bernice. 2-Lawson, Hall Summit. 3-Carrington, Plain Dealing. 4-Willet, Athens. 5-McMillan, Benton. 118-11½.

Hop-step-jump: 1-Daulton, Benton. 2-Smith, Arcadia. 3-Mitchell, Athens. 4-Johnson, Plain Dealing. 5-Huckaby, Hall Summit. 40-10[illegible]

DISTRICT B-2

100-yard dash: 1. Edmonston, Lake Providence; 2. Overby, Lake Providence; 3. Curry, Columbia; 4. Ogles, Holly Ridge; 5. Haddox, Columbia. 10.5.

440-yard run: 1. Mercer, Mangham; 2. Fitch, Holly Ridge; 3. Etier, Mangham; 4. Morris, Holly Ridge; 5. Schexnayder, Southside. 52.8.

Mile run: 1. Escalon, Mangham; 2. Snelling, Mangham; 3. Hall, Holly Ridge; 4. Fletcher, Holly Ridge; 5. Taylor, Southside. 5:13.0.

120-yard high hurdles: 1. Adams, Mangham; 2. Hall, Holly Ridge; 3. Huffman, Holly Ridge; 4. Morris, Mangham; 5. David, Southside. 17.5.

180-yard low hurdles: 1. Morris, Mangham; 2. Adams, Mangham; 3. Huffman, Holly Ridge; 4. Morris, Southside; 5. Beutte, Southside. 22.2.

Shot put: 1. Causey, Southside; 2. Tyree, Holly Ridge; 3. Smith, Mangham; 4. Crockett, Columbia; 5. Mullen, Southside. 43' 4½".

High jump: 1. (tie) Etier, Mangham; Bearden, Holly Ridge; David, Southside; Sanford, Holly Ridge. Height 5' [illegible]

Broad jump: 1. Etier, Mangham; 2. Hall, Holly Ridge; 3. Dingler, Southside; 4. Frank, Southside; 5. Loftin, Holly Ridge. 18' 7½".

440-yard relay: 1. Lake Providence (Edmondson, Wolfe, Overby, Burton); 2. Mangham; 3. Holly Ridge; 4. Southside. 46.7.

880-yard relay: 1. Lake Providence (Edmondson, Wolfe, Overby, Burton); 2. Mangham; 3. Holly Ridge; 4. Southside. [illegible]

Javelin: 1-Overby, Lake Providence. 2-Clingfost, Mangham. 3-Mullin, Southside. 4-Russell, Holly Ridge. 5-Stamper, Mangham. 151-3.

880-yard run: 1-Clingfost, Mangham. 2-Fletcher, Holly Ridge. 3-Bynes, Mangham. 4-Martin, Southside. 5-Hall, Holly Ridge. 2:13.2.

Pole vault: 1-(tie) Bearden, Holly Ridge, and Hall, Holly Ridge. 3-Cannon, Mangham. 4-(tie) Martin, Southside, Morris, Mangham. 10-[illegible]

220-yard dash: 1-Burton, L. P. 2-Mercer, Mangham. 3-Edmonson, L. P. 4-Ogles, Holly Ridge. 5-Patrick, H. R. [illegible]

Discus: 1-Crockett, Columbia. 2-Tyree, H. R. 3-Sapaldo, Southside. 4-Smith, Mangham. 5-Alford, Southside. [illegible]

Mile relay: 1-Mangham (Grant, Adams, Escalon, Morris). 2-Holly Ridge. 3-Southside. 3:51.5.

Hop-step-jump: 1-Etier, Mangham. 2-Dingler, Southside. 3-Loftin, H. R. 4-Frank, Southside. 5-Sanford, H. R. 38-10[illegible]

DISTRICT B-3

100-yard dash: 1. Edwards, Block; 2. Bass, Wisner; 3. G. Savage, Crowville; 4. Hardnell, Sikes; 5. Vickers, Sikes. 10.3.

440-yard run: 1. Savage, Crowville; 2. Cowghram, Wisner; 3. Johnson, Crowville; 4. Ensminger, Wisner; 5. Stringer, Block. 54.7.

Mile run: 1. Bardley, Crowville; 2. Farley, Block; 3. Rowland, Sikes; 4. Earl, Crowville; 5. Morgan, Wisner. 5:05.6.

120-yard high hurdles: 1. Peters, Crowville; 2. Robinson, Crowville; 3. Stringer, Block; 4. Fennington, Sikes. 17.2.

Shot put: 1. Savage, Crowville; 2. Richardson, Crowville; 3. Brooks, Block; 4. Egloff, Block; 5. Bondurant, Wisner. 43' [illegible]

High jump: 1. Pine, Grayson; 2. Edwards, Block; 3. Beech, Wisner; 4. Arnold, Crowville; 5. Jordan, Grayson, and Cardwell, Wisner (tie). 5' 10".

Javelin: 1. Savage, Crowville; 2. Ulmer, Crowville; 3. Brooks, Block; 4. Egloff, Block; 5. Hubbard, Sikes. 151' 10".

Broad jump: 1. Pine, Grayson; 2. Wages, Grayson; 3. Kimball, Gilbert; 4. Vickers, Sikes; 5. King, Block. 19' 1½".

440-yard relay: 1. Block (King, White, Fairbanks, Edwards); 2. Wisner; 3. Sikes; 4. Crowville; 5. Gilbert. 49.3.

880-yard relay: 1. Crowville (G Savage, B Savage, Johnson, Arnold); 2. Wisner; 3. Sikes; 4. Block; 5. Gilbert. 1:39.4.

ADD TO 3-B SUMMARIES

180-yard low hurdles: 1-Arnold, Crowville. 2-Hadnell, Sikes. 3-Fairbanks, Block. 4-Beech, Wisner. 5-White, Block. 22.1.

Pole vault: 1-(tie) Braddock, Grayson, Smith, Wisner. 3-Jordan, Grayson. 4-Bondurant, Wisner. 5-Egloff, Block. 10-0.

Discus: 1-Savage, Crowville. 2-Richardson, Crowville. 3-Fairbanks, Block. 4-Smith, Wisner. 5-Egloff, Block. 117-3[illegible]

880-yard run: 1-Shirley, Sikes. 2-Bradley, Crowville. 3-Pierce, Block. 4-Walker, Block. 5-Cowghram, Wisner. 2:10.3.

220-yard dash: 1-Edwards, Block. 2-Savage, Crowville. 3-Smith, Wisner. 4-Block, Crowville. 5-Ensminger, Crowville. 23.4.

Mile relay: 1-Crowville (Peoples, Johnson, Peters, Arnold). 2-Sikes. 3-Block. 4-Wisner. 3:53.1.

Hop-step-jump: 1-Brooks, Block. 2-Bass, Wisner. 3-Wages, Grayson. 4-Pyne, Grayson. 5-Emmons, Sikes. 38-3.

ATHLETIC TRY by Kansas City third baseman Dick Williams (23) for a pop foul into the box seats is to no avail. Williams chased but couldn't catch the fly off the bat of New York Yankees shortstop Tony Kubek. Spectator wearing glove appears to have a better chance to get the ball. Williams' teammate Russ Snyder comes out of the dugout with arm upraised. (AP Wirephoto)

MAY 28

Styron Twins, Relay Teams To Run In California Meet

Northeast's sensational Styron twins and three of its relay teams will compete against some of the nation's outstanding track men in the California Relays May 28.

Northeast Athletic Director Jack Rowan announced Saturday that Northeast had received and accepted an invitation to appear in the 19th annual relays in Modesto, Calif.

Dave and Don Styron, Northeast's 20 - year - old identical twins, will compete in their specialties in individual events. And the Styrons will also be on Northeast's mile, 880 - yard and 440 - yard relay teams, which have also been invited.

Lew Hartzog, coach of the unbeaten track squad from Monroe, said Dave, the sprinting half of the Styron combination, will be entered in the 100 - yard dash. Don, the hurdling twin, will be in the 120 - yard high hurdles and the 220 - yard low hurdles.

Northeast has won 12 straight meets this season, taking its 12th in the Southern AAU meet in Baton Rouge yesterday. Only two more meets appear on its regular-season schedule.

Hartzog said some of the nation's top individual athletes and relay teams will appear in the California Relays, one of the outstanding such meets in the country.

The Styrons, both juniors, have been the top performers for Northeast and participated in the Drake Relays last weekend. Dave ran the 100 - meter dash in 10.2 at the Southwestern Relays in Lafayette, La., April 9, finishing just behind Bobby Morrow, who was clocked in the same time.

Hurdler Don's 21.9 in the low hurdles is a pending world's record. He has also been clocked at 13.9 in the high hurdles four times this season.

Northeast's undefeated mile - relay squad, two - time winners of the Sugar Bowl track classic in New Orleans, consists of Dave Styron leading off, Jim Mouser, Dick Hays and Don Styron as anchor man. The squad's best time is its 3:19.9. Mouser is a 20 - year - old junior quarter - miler. Hays, the only senior on the Northeast track team, is the school's leading quarter - miler.

Northeast's 880 - relay squad is also undefeated and has a best time of 1:25.2. It consists of Dave Styron, Hays, Roger Beumer and Don Styron. Beumer is a 19 - year - old sophomore whom Coach Hartzog calls a tremendous relay man and a top - flight sprinter.

The 440 - relay squad consists of the same four boys as the 880 team. Its best time is 41 seconds flat.

Rivera Faces Jiminez With No Referee

Tony Jiminez, who claims he's bad only because referees make him that way, will oppose the all - American boy, Rod Rivera — without a ring official in sight— in the feature attraction of a triple main event at the B&B Arena Monday night.

The "no referee" affair, a novelty even for the often colorful B&B, was lined up when Jiminez protested that referee Johnny Sky was his downfall last week.

Jiminez was giving Rivera a thorough going over on the ring post when Sky, a sometime wrestler himself, figured Rivera had had enough. He gave Jiminez a push and Rivera fell on him for the pin to win the mmatch.

As for a referee Monday night, there'll be one somewhere in the crowd but his sole job will be to toll the count when somebody has his shoulder on the canvas. Otherwise it'll be no holds barred.

The other two - thirds of the three-bout show will pit Canadian Adrian Baellangeon against Prince Omar and Ken Cooper against Black Jack Dillon.

All three bouts will have one-hour time limits with two falls to win.

Chistosa Cops Bed O'Roses, Pays $23.10

NEW YORK (AP)—Chistosa, a homered daughter of King Ranch's Middleground, upset the form in the fourth running of the Bed O Roses Handicap before a crowd of 40,344 at the Aqueduct Saturday.

Closing fast under Hedley Woodhouse, Chistosa, who had won only one race in two years, scored by a neck over William B. MacDonald Jr.'s Royal Native, who carried high weight of 128 pounds. Frank J. Viggiani's Craftiness was third, a length and a half farther back, with Brookmeade Stable's Big Effort fourth.

Big Effort and her jockey, Eldon Nelson, were attempting to repeat their 1959 victory in the race.

Chistosa paid $23.10, $7.30, $4.90. Royal Native was $3.80 and $3.40 and Craftiness $8.40.

Circle M. Ranch's favored Mommy Dear finished last.

Royal Native, for whom MacDonald paid $252,000 this winter, raced gamely under the high weight. She successfully put away Mommy Dear early, but tired under the impost in the concluding strides when Chistosa challenged. Royal Native was last year's 3-year-old filly champion.

6-TO-4 GAME

White Sox Sweep Series With Nats

WASHINGTON (AP) — Jim Kaat's first-inning wildness and Billy Consolo's fifth-inning error boosted Chicago to a 6-4 victory over Washington Saturday and gave the White Sox a sweep of the three-game series.

Dick Donovan, with help from Frank Baumann and Turk Lown, nailed his first victory, although the Senators outhit the Sox 9-7 and had the benefit of a three-rum homer by Jim Lemon.

Rookie Kaat put himself in the hole in the first inning by walking Luis Aparicio and Minnie Minoso and hitting Roy Sievers with a pitch to load the bases. Sherm Lollar's scratch single off Kaat's glove brought in one run. Al Smith's clean single to left scored two more.

In the third, ex-Senator Sievers blasted his second homer of the season to make it 4-0.

An error by Sievers led to a Washington run in the third but the White Sox put the game beyond reach in the fifth.

Nellie Fox and Sievers singled and, with two out, Consolo bobbled Smith's grounder to let in one run. Jim Landis' single brought in the last one.

CHICAGO	ab r h bi	WASHINGTON	ab r h bi
Aparicio ss	4 0 0 0	Berteia 3b	4 0 0 0
Fox 2b	5 1 1 0	Gardner 2b	4 0 2 1
Minoso lf	4 2 0 0	Mincher 1b	5 1 2 0
Sievers 1b	3 3 2 1	Allison rf	4 1 2 0
Lollar c	3 0 1 1	Lemon lf	5 1 1 3
Smith rf	4 0 1 2	Dobbek cf	4 0 1 0
Landis cf	4 0 1 1	Battey c	4 1 0 0
Esposito 3b	3 0 1 0	Consolo ss	3 0 1 0
Donovan p	3 0 0 0	Kaat p	1 0 0 0
Baumann p	0 0 0 0	aThr'n'b'y	0 0 0 0
Lown p	1 0 0 0	Lee p	0 0 0 0
		bGreen	1 0 0 0
		Fischer p	0 0 0 0
		cBecquer	1 0 0 0
		Hyde p	0 0 0 0
Totals	34 6 7 5	Totals	36 4 9 4

a—Walked for Kaat in 5th; b—Struck out for Lee in 6th; c—Flied out for Fischer in 8th.

Chicago	301 020 000—6
Washington	001 003 000—4

E—Sievers, Consolo, Aparicio. PO-A—Chicago 27-15, Washington 27-8. DP—Fox, Aparicio and Sievers; Gardner and Mincher. LOB—Chicago 6, Washington 10.

2B—Allison. 3B—Mincher. HR—Sievers, Lemon.

	IP	H	R	ER	BB	SO
Donovan (W, 1-0)	5 2-3	7	4	3	2	4
Baumann	1	1	0	0	1	1
Lown	2 1-3	1	0	0	2	2
Kaat (L, 1-1)	5	7	6	4	3	4
Lee	1	0	0	0	0	1
Fischer	2	0	0	0	1	1
Hyde	1	0	0	0	0	0

HBP—By Kaat (Sievers). WP—Donovan. U—Drummond, Berry, Napp, Umont. T—2:55. A—5,013.

Redlegs Down Cards, 6 To 2, With O'Toole

CINCINNATI (AP)—Jay Hook, the right-handed half of a youthful but promising Cincinnati pitching duo, hurled the Reds to their sixth straight victory Saturday with a 6-2 victory over the St. Louis Cardinals.

Jim O'Toole, the southpaw half of the Reds' youngster combination, blanked the Cards on four hits Friday night.

The Reds, last in the National League only a week ago, moved into at least a tie for fourth place. It was the Cards' seventh straight defeat on the road without a victory.

The 23-year-old Hook, now 3-2 for, was in trouble only twice during the game as he held the Cards to seven hits.

Eddie Kasko, with a double and a triple, drove in three of the Reds' runs.

The Reds wasted no time to getting to loser Ronnie Kline who now has a lifetime record of only 4-12 against them. Consecutive doubles by Vada Pinson and Gus Bell gave them a run in the first. They got two more in the third on a single by Billy Martin, a triple by Eddie Kasko and Pinson's second double.

Kasko doubled two more runs home in the fourth and sent Kline to the showers. His blow came with the bases loaded.

The Reds picked up another run in the eighth. The Cards nicked Hook for one run in the sixth and then threatened mildly in the ninth as a double by Daryl Spencer, a single by Bill White and a sacrifice fly produced their final tally.

ST. LOUIS	ab r h bi	CINCINNATI	ab r h bi
Cun'ham 1b	3 0 1 0	Kasko 3b	5 1 3 3
Spencer ss	4 1 1 0	Pinson cf	4 1 2 1
White cf	4 0 2 1	Bell lf	3 0 2 2
Boyer 3b	3 0 0 1	Gonzalez rf	3 0 1 0
Wagner rf	4 0 0 0	Bailey c	4 0 2 0
Sawatski c	4 0 1 0	McMillan ss	4 1 0 0
Nieman lf	4 0 1 0	Martin 2b	2 2 1 0
dC'nniz'ro	0 0 0 0	Hook p	2 1 0 0
Gram'as 2b	2 0 0 0		
bSh'non 2b	1 0 0 0		
Kline p	1 0 0 0		
Barnes p	0 0 0 0		
aBurton	1 1 1 0		
Gibson p	0 0 0 0		
cCrowe	1 0 0 0		
Duliba p	0 0 0 0		
Totals	32 2 7 2	Totals	31 6 11 6

a—Singled for Barnes in sixth; b—Flied out for Grammas in 8th; c—Flied out for Gibson in 8th; d—Ran for Sawatski in 9th.

St. Louis	000 001 001—2
Cincinnati	102 200 01x—6

E—Spencer. PO-A—St. Louis 24-11, Cincinnati 27-6. DP—Boyer, Grammas and Cunningham. LOB—St. Louis 5, Cincinnati 11.

2B—Spencer, Kasko, Pinson 2, Bell, Gonzalez. 3B — Kasko. S—Hook. SF—Boyer.

	IP	H	R	ER	BB	SO
Kline (L, 1-1)	3 1-3	7	5	4	2	0
Barnes	1 2-3	1	0	0	2	1
Gibson	2	1	0	0	1	0
Duliba	1	2	1	1	2	0
Hook (W, 3-2)	9	7	2	2	1	1

WP—Duliba, Hook. U—Sudol, Boggess, German, Smith. T—2:30. A—5,122.

Stacy To Cards

ST. LOUIS (AP) — Standout defensive halfback Billy Stacy, a fine National Football League freshman in 1959, Saturday signed his 1960 contract with the St. Louis football Cardinals.

Bob Grieve is in his 15th season as Syracuse University track coach.

Manassa Mauler Triumphs At Garden State

CAMDEN, N.J. (AP) — Emil Dolce's Manassa Mauler scored an easy victory under jockey Bill Boland Saturday in the Valley Forge Handicap at Garden State Park.

Manassa Mauler, a son of Count Turf-Escalade, made his successful bid at the head of the lane, caught the leading Yes You Will, and finished 2½ lengths in front. Mystic 2nd was third, three lengths back, and a head before Gulio Cesere.

Manassa Mauler took his third victory of the season over the mile and 70 yards and paid $13.80, $6.60 and $4.60. Yes You Will returned $4.60 and $3.80 while Mystic 2nd, returned $3.80.

Former North Carolina State basketball star George Stepanovich tried out with Vancouver of the Pacific Coast League this spring. He's a pitcher.

Special Purchase

$8.95

New Pig-Skin Ruffians

Campus Charmers, Week-Enders, Casuals . . . however you may think of them, they are soft, smart, feather-light, comfortable . . . and an excellent buy at only $8.95. Available in Loden Green, Golden Brown, Light Grey and Fireman Red.

Krauss & Cahn Men's Furnishings

333 DeSiard Street

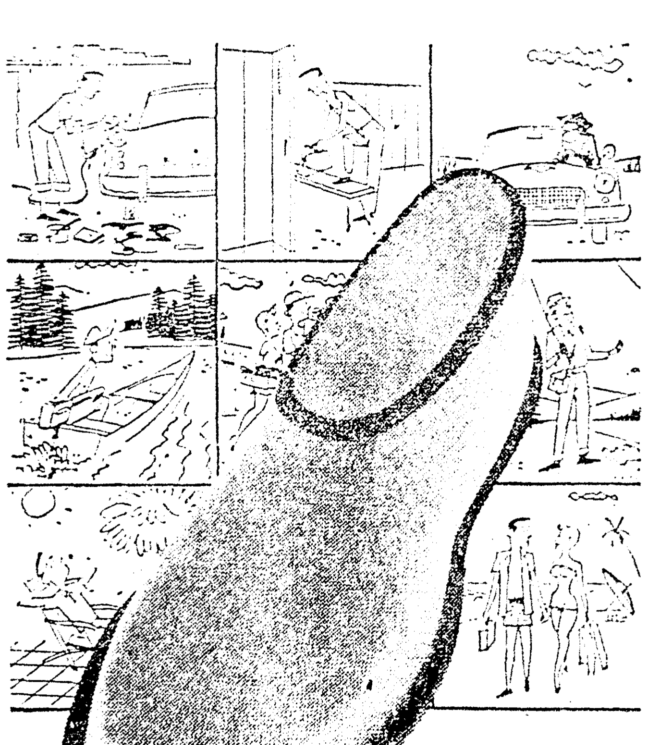

Foot-loose Comfort in Lounge Footwear

jiffies® by HOLEPROOF®

When you've put your foot in it . . . you'll be glad! This ultra-soft stretch fabric with the buoyant vinyl sole is the answer to comfort. With travel bag. Completely washable . . . by hand or machine!

$2.95

HANELINE'S men's wear

703 N. 4th FA 3-1048

"Plenty FREE Parking Space"

IT'S A HOME "LOAN"

YES, IT'S ALWAYS A "HOME LOAN" AT FIRST FEDERAL!! OUR MAY SCORE WILL BE 50 Home Loans!!

BUSINESS MEN . . .

You, Too, Can Be on Our Team . . .

Commercial Loans Score Here, ALSO!

25 YEARS OF COURTEOUS DEPENDABLE SERVICE

FIRST FEDERAL SAVINGS AND LOAN ASSOCIATION OF MONROE

128 So. Grand St. FA 5-7361

BRESSOUD HOMER PAYOFF

Giants Shade Bucs In Wild 7th Inning To Tie For Lead

By ALAN CLINE

SAN FRANCISCO (AP) — A wild six-run seventh inning featured by Eddie Bressoud's inside-the-park, three-run homer gave the San Francisco Giants a 6-5 victory over Pittsburgh Saturday. The triumph tied the National League race.

A crowd of 33,065 watched a full afternoon of fireworks, including Pirate protests and a top relief pitching job by Bud Byerly, third Giant pitcher. He gave up one hit in three innings.

Manager Danny Murtaugh was ejected after the wild seventh and Dick Stuart was thumbed for remarks to plate Umpire Tony Venzon in the ninth.

The Giants didn't leave a base runner stranded.

They went into the seventh trailing 0-5 as Harvey Haddix worked on a one-hitter, a single by Willie Mays in the first. Harvey had a string of 15 straight outs.

Don Blasingame and Jim Davenport singled. Mays and Willie McCovey went out, but Orlando Cepeda doubled across two runs.

Pinch hitter Felipe Alou walked and Joe Amalfitano, another pinch hitter, scored Cepeda with a single. Murtaugh brought in Fred Green. Bressoud hit a 2-2 pitch deep to the left center field fence. While outfielders Bob Skinner and Bill Virdon scrambled for the ball, Bressoud circled the bases.

That cost Green the ball game. He is now 2-1.

The Pirates earlier took advantage of starter Jack Sanford's wildness.

In the first, Dick Groat, who had singled, scored on a wild pitch after Skinner's single advanced him.

In the fourth, two unearned runs came in on two walks, two singles an error by McCovey and a sacrifice fly.

In the fifth Don Hoak walked, on a wild pitch. Sanford, after giving up his fourth walk to Skinner, was relieved by Billy O'Dell. Hoak scored on a force play by Rocky Nelson. Singles by Roberto Clemente and Smoky Burgess brought across Nelson.

PITTSBURGH	ab	r	h	bi	SAN FRANCISCO	ab	r	h	bi
Hoak 3b	3	1	0	0	Blas'ame 2b	4	1	1	0
Groat ss	5	1	1	0	Davenp't 3b	4	0	1	0
Skinner lf	3	1	1	0	Mays cf	4	1	1	0
Nelson 1b	4	2	1	1	McCovey 1b	3	0	0	0
Clemente rf	4	0	2	0	Cepeda lf	3	1	1	2
Burgess c	4	0	1	1	Kirkland rf	2	0	0	0
Virdon cf	3	0	0	1	bAlou rf	0	1	0	0
M'zer'ski 2b	4	0	1	1	Schmidt c	2	0	0	0
Haddix p	2	0	0	0	cAm'fit'no	1	1	1	1
Green p	0	0	0	0	Landrith c	0	0	0	0
dKravitz	1	0	0	0	Bressoud ss	3	1	1	3
Gross p	0	0	0	0	Sanford p	1	0	0	0
					O'Dell p	0	0	0	0
					aRodgers	1	0	0	0
					Byerly p	1	0	0	0
Totals	33	5	7	4	Totals	29	6	6	6

a—Flied out for O'Dell in 6th; b—Walked for Kirkland in 7th; c—Singled for Schmidt in 7th; d—Grounded out for Green in 8th.

Pittsburgh	100 220 000—5
San Francisco	000 000 60x—6

E—Burgess, McCovey. PO-A — Pittsburgh 24-11, San Francisco 27-11. DP—McCovey, Bressoud and McCovey. LOB—Pitsburgh 7, San Francisco 0.

2B—Cepeda. HR—Bressoud. SB—Mays, Hoak. SF—Virdon.

	IP	H	R	ER	BB	SO
Haddix	6 2-3	5	5	5	1	6
Green (L, 2-1)	1-3	1	1	1	0	1
Gross	1	0	0	0	0	0
Sanford	4 1-3	4	5	3	4	4
O'Dell	1 2-3	2	0	0	1	1
Byerly (W, 1-0)	3	1	0	0	0	2

WP—Sanford 2. U—Venzon, Dascoli, Secory, Crawford. T—2:32. A—33,065.

BOWLING

THURSDAY P.M. HOUSEWIFE LEAGUE

Team	Points
Rendezvous	86½
Woodchoppers	78
Burford's Conoco	76½
Red Birds	71
La. Plumbing	62½
Bowlerettes	62½
Ten Pins	54
Twenty-Niners	33

Highlights

High individual game—F. Baccus, Rendezvous, 212
High individual series—F. Baccus, 505
High team game—Red Birds, 546
High team series—Red Birds, 1,571

SLEEPWALKERS LEAGUE

Team	Points
Greenies	42
Undecided	42
Rebels	39
Missiles	34
Pegs	34
Tranquilizers	29
Lucky Strikes	28½
Odds And Ends	26½

Highlights

High Game—Kelly Myers, 158
High Series—Lucile Brister, 426
High Team Game—Rebels and Tranquilizers, 629
High Team Series—Rebels, 1834

PELICAN PINS MIXED LEAGUE

Team	Points
Steak House	41
Tony's Body Shop	39
Team No. 3	37
ABC System	35
Team No. 6	33½
Sam Thomas Appliance	33
KNOE	32
Team No. 4	31
Team No. 1	30
Arnie's Cafe	24½
Louisville Grill	24
Team No. 11	24

High Scores

High team game — Steak House, 1,064
High team series — Steak House, 3,030
High Game— Gary Kaufiman, Sam Thomas Appliance, 203
High series — Adrian Berry, Steak House, 533

INDUSTRIAL EQUIPMENT LEAGUE

Team	Points
Southwest Gas	95
Slagle-Johnson	80
Woody's Cameraland	73
Falstaff Beer	72½
H. J. Jefferies	68
C.S.C. Hi-D	62½
Southern Equipment	58
Foremost Dairy	55
Monroe Sand and Gravel	51
Ford, Bacon and Davis	47

High Scores

High Team Game —Falstaff, 1,033
Individual Game — Breckenridge, 218
High Team Series — Woody's, 2,974
Individual High Series — Hood, 545

CATHOLIC LEAGUE

Team	Points
Eleven	65½
Twelve	63
Four	63
Ten	61½
One	57
Nine	55
Six	54½
Eight	50
Two	46
Five	37
Three	36½
Seven	27½

High Scores

High Game — C. Pitarro, 209
High Series — V. Danna, 542
Team High Game — Eight, 1,000
Team High Series — Five, 2,883.

TOP-O-THE-MORNING LEAGUE

Team	Points
Bouncing Belles	85½
Anderson Motors	80
Strikettes	70½
Moppettes	69
Rockettes	66
Jamar W. Adcock	65½
Bowlerettes	60
Satellites	47½

Highlights

High game—F. McNeely, Adcock, 177
High series—F. McNeely, Adcock, 495
High team game—Jamar W. Adcock, 564
High team series—Bowlerettes, 1572

COFFEE CUP LEAGUE

Team	Points
Ten Pins	87½
7-Eleven	77½
Econ O Cleaners	77
Apex Supply	74
Piccadilly	67
Shipley's Donuts	66½
Belk Gallant	65½
Strikers	60½
Sam Thomas Appliance	59
Rockets	56½
Jollimees	56
Nc. Five	45

High Scores

High Game — L. Lasuzzo, 190
High Series — M. Bres, 521
Team High Game — Ten Pins, 821
Team High Series — Econ O Cleaners, 2,211

EARLY BIRD LEAGUE

Team	Points
J.C. Penney	4
Ramblers	4
Four Aces	3
E.A. Porter, Realtor	1
Newcomers	0
Team No. 1	0

Highlights

High game—Betty Miles, Penney's, 200
High series—Betty Miles, Penny's, 503
High team game—Four Aces, 568
gHigh team series—Four Aces, 1651

LATE MEN'S LEAGUE

Team	Points
Horton Construction	97
Cheese's Package Store	75
Oma McGuffie Const.	69½
Ouachita Gravel	69
Standard Parts	68
Continental Trailways	56½
Fourth & Breard Childs	54
Kaplan Fabricators	39

Highlights

High game—Mel Duncan, 213
High series—Mel Duncan, 562
High team game—Oma McGuffie Const. 1063
High team series—Ouachita Gravel, 3033

BUSINESSMEN'S LEAGUE

Team	Points
James Machine Works	90
Post Office	72
Pogue-Atkins Air Conditioning	70
Associates Finance	69
Ballard's Air Conditioning	69
Central Bank	68
Jax Beer	68
Monroe Industrial Uniform	66½
Ryan Chevrolet	49
Monroe Concrete	38½

High Scores

High game—Wunch, Central Bank, 231
High series—McElroy, James Machine Works, 568
Team high game—Central Bank, 1,124
Team high series—James Machine Works, 3,197

PIONEER LEAGUE

Team	Points
Pearl Beer	96
Gross Development Co.	91
Suncrest Orange	80½
Team No. 9	69
Schlitz Beer	67
Knights of Columbus	60
Roi-Tan Cigars	57
News Star-World	55
Griffin Engineering	55
Team No. 10	40½

Highlights

High individual game—Holley, 235
High individual series—Holley, 611
High team game—Pearl Beer, 1,026
High team series—Pearl Beer, 2,972

KEGLER LEAGUE
(Final Standings)

Team	Points
Trianon	93½
The Rendezvous	86½
Harrison Truck Stop	85½
A&C Music	78½
Pete's Body Shop	78½
Thermo-Fax	75
McCoy Lumber	69
Sptas Rexall Drug	58
No-D-Lay Cleaners	52½
Monroe Industrial Uniform	47

Highlights

High individual game—J. Floyd, 243
High individual series—J. Floyd, 644
High team game—A&C Music, 1,060
High team series—Spats Rexall, 3,046

MAJOR LEAGUE

Team	Points
Guyton Radio & TV	88
Wallace Paper Co.	87
Longview Equipment	83½
Reed's Amana Food Plan	85
Continental Labs	73
Ballard's	72½
Gay Clothing	71
Team No. 6	64½
Friendly Finance	62½
C. J. White Contractor	54
McLemore Jitney-Jungle	54
Twin City Glass	39

Highlights

High individual game—G. Paylor, 234
High individual series—J. Knipping, 603
High team game—McLemore, 1,110
High team series—Guyton Radio, 30,025

BUSINESS WOMEN'S LEAGUE
(Final Standings)

Team	Points
Fields	92
KUZN	89½
Monroe Hardware	88
A&C Music	88
Friendly Finance	81½
J. S. James	72
Hollywood	66
Dynasty Lounge	56
Falstaff	52
Central Savings Bank	35

Highlights

High individual game—Hazel Bailey, Fields, and Daisy Creighton, Fields 196
High individual series—Faye Southall, A&C Music, 569
High team game—Friendly Finance, 855
High team series—Fields, 2,492

TOWN CLOWN LEAGUE

Team	Points
Girl Fridays	26
The Haps	23
Southernaires	22
Surgical Technicians	20
Lucky Strikes	18
Medical Assistants	11

High Scorers

High game — Parker, 171.
High series — Hamel, 448
High team game — Girl Fridays, 857
High team series — Girl Fridays, 2,466

LADIES MAJOR LEAGUE
Final Standings

Team	Points
Merle Norman	84½
John Birdsong	82
Baker's Piggly Wiggly	81
Capitol Steak House	78
Cloverleaf Dairy	76
Ballard's Air Condition	75½
Green Brothers Dairy	73½
Team No. 9	70½
Louisiana Electric	64
Webb's Club	35

High Scores

High game — B. Stron (Baker's Piggly Wiggly), 230
High series — Faye Southall (Green Bros. Dairy), 579
High team game — Baker's Piggly Wiggly, 1,042
High team series — Clover Leaf Dairy 3,037

TWIN CITY MEN'S LEAGUE

Team	Points
Baggett's Phcy	44
Old Crow	38
[illegible] Mud Logging	[illegible]
Men's Club	[illegible]
Optimist Club	[illegible]
KNOE	[illegible]
Team No. 1	[illegible]
Morgan-Lindsey	27
News Star	17
Twin City Pontiac	8

Highlights

[illegible]

Crosby, Harris Join Golf Day Show June 11

DUNEDIN, Fla. (AP) — Bing Crosby and Phil Harris will team with 1959 PGA champion Bob Rosburg and National Open champion Bill Casper, respectively, in their National Golf Day match June 11.

The 18-hole event will be held at the Firestone Country Club at Akron, Ohio., and the score of the winning pro will be the target for golfers throughout the country who pay $1 to try to win a PGA medal by "beating" the pro's mark, using established handicaps.

The competitors rounds must be played between June 5 and 11, inclusive, and each golfer will be permitted to play as many rounds as he pleases, at $1 a round. Touring pros will shoot their rounds during the Oklahoma City Open June 9-12.

In the eight years that National Golf Day has been conducted more than 760,000 golfers have participated, with proceeds going to caddie scholarship funds, veterans rehabilitation, programs for blind and amputee golfers, armed forces golf installations, junior golf, turf research and education, the PGA educational fund and other worthwhile projects. A total of $742,000 was distributed during the period.

Oilers, Texans Bill Exhibition

HOUSTON, Tex. (AP) — The Houston Oilers of the American Football League Saturday scheduled an Aug. 6 exhibition night game at Tulsa, Okla., with the Dallas Texans.

The Oilers also announced signing contracts with Jim Woo[illegible] former end and punter at Oklahome State, and Jerry Helluir, pro tackle eight years.

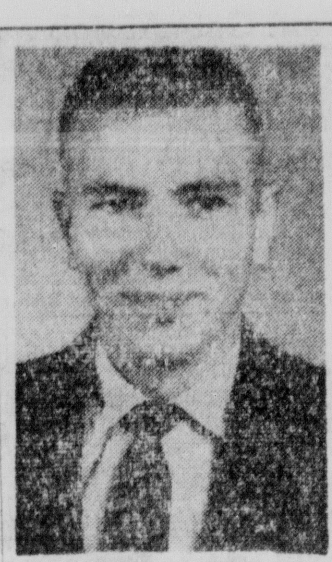

JIMMY WALKER

Walker Of J-H On Northeast's Basketball Roll

Jimmy Walker of Jonesboro has signed a basketball scholarship with the Northeast State Indians, it was announced yesterday at the Northeast athletic department.

As a member of the Jonesboro - Hodge High Tigers, Walker was all - district and a second team all - state this year. The 6-foot-5 athlete averaged 17 points a game the past season. The 17-year-old was also winner of his team's most valuable player award.

While active in athletics, Walker also maintained an almost straight-A average in his Jonesboro - Hodge classroom work.

He is the son of Mr. and Mrs. Luther Walker, of Walker Road, Jonesboro.

O'Mealia's Last Cartoon Winner

NEW YORK (AP)—Leo O'Mealia's last cartoon was a winner.

The well-known sports cartoonist of the New York Daily News had a sketch of Churchill Downs in his regular two-column space Saturday morning, with horses thundering down the stretch.

At the bottom, above his familiar lion insignia, he printed: "I'm pickin' Venetian Way."

At 7 a.m., EST O'Mealia, 76, died at his home. Almost 11 hours later Venetian Way romped home by 3½ lengths in the Kentucky Derby—just as Leo's pen had blueprinted it.

Techmen Near End Of Home Baseball Play

RUSTON, La. (Special) — Seeing action on the home field for the last time this season, Louisiana Tech's baseball nine will take on non - conference Arkansas State College in three tilts at Ruston Monday and Tuesday.

On Monday the Techmen will clash with the visiting Arkansas Indians in a doubleheader at Tech Field scheduled to get underway at 1:30 p.m. The same two teams will take the field Tuesday in a single tussle slated for 2 p.m.

The three contests will close out Tech's competition against non - conference opposition this season. Coach Berry Hinton's Bulldogs have racked up a perfect 7-0 won-loss mark outside the Gulf States Conference this spring.

They hold a single victory over Memphis State and double wins over Henderson State, Centenary, and Oklahoma Baptist University.

Arkansas State is expected to furnish the Canines with plenty of competition as the Indians have lettermen back for every position from a team which last season had a 12-12 record. Tech and the Arkansas Staters met in three tilts at Jonesboro, Ark., last spring with the Bulldogs winning two of the three.

Coach Hinton is expected to have pitcher Jim Mercer on the mound for the first contest Monday and Alvin (Sonny) Parker for the second. Jim Penton likely will get the nod as the Canine hurler for the Tuesday battle.

Three Gulf States Conference battles will also face the Techsters in the coming week. The Bulldogs will take on Southwestern Louisiana in a single game at Lafayette on Friday and will move down to Lake Charles for a doubleheader on Saturday.

Tech's tilt with Northeast Louisiana at Monroe Thursday was rained out and is to be rescheduled. The Bulldogs are now leading the Gulf States Conference with an 8-2 record. They have a 15-2 mark for the season.

Army Linksmen Dethrone Yale

PITTSBURGH (AP)—The Army golf team trudged through an all-day rain to dethrone Yale as Eastern Collegiate golf champion Saturday.

Paced by R. Edlestein's 36-hole total of 144, the top five Army players shot a total of 754, edging second-place Pennsylvania by three points.

Donald Norbury of Penn shot the lowest score of the day. He fired a 140 on the soggy, 6,909-yard, par 35-37—72 course.

Penn's second - place finish earned it the Ivy League championship, which was played simultaneously with the Eastern Collegiate matches.

Other teams finished in this order:

Penn State 761, Yale 764, Princeton 767, Navy 768, Syracuse 775, [illegible]ton College 780, Pittsburgh [illegible]89 Cornell 795, Dartmouth 797, [illegible] Cross 805 and Georgetown [illegible]3.

Mickey McDermott, former [illegible] League southpaw, is [illegible] the Arkansas Travel[illegible]

Recreation Softball

CITY LEAGUE

Monday—Louisville Pharmacy vs. Marion, 8 p.m.
Tuesday—Olin Gas vs. Reed Motor Co., 8 p.m.
Wednesday—Marion vs. Olin Gas, 7:30.
Thursday—Reed Motor vs. Louisville Pharmacy, 8 p.m.
(All games at Selman Field)

CIVIC LEAGUE

Monday—National Guard vs. Tennessee Gas, 6:30, Selman.
Thursday—YMCA vs. Progressive Men, 6:30, Selman; Jaycees vs. Optimist, 8 p.m.; Sherrouse.

CHURCH 'A' LEAGUE
Monday's Games

Trinity vs. First Christian, 6:30, Barkdull Faulk.
West Monroe Baptist vs. St. Paschal's, 8 p.m., Barkdull Faulk.
Calvary Baptist vs. Temple Baptist, 6:30, Missouri Pacific.
College Place Baptist vs. St. Matthew's, 8 p.m., Missouri Pacific.

Friday's Games

First Christian vs. West Monroe Baptist, 6:30, sherrouse.
St. Paschal's vs. Calvary, 8 p.m., Sherrouse.
Temple vs. College Place, 6:30, Selman.
St. Matthew's vs. Trinity, 8 p.m., Selman.

CHURCH 'B' LEAGUE
Monday's Games

Emmanuel vs. McClendon, 6:30, Sherrouse.
Central vs. Ridge Avenue, 8 p.m., Sherrouse.

Tuesday's Games

Church of God vs. Church of Christ, 8 p.m., Sherrouse.
Stone Avenue vs. Claiborne, 6:30, Selman.

Thursday's Games

Stone Avenue vs. Church of God, 6:30, Barkdull Faulk.
Claiborne vs. Sterlington, 8 p.m., Barkdull Faulk.
Emmanuel vs. Central, 6:30, Missouri Pacific.
McClendon vs. Ridge Avenue, 8 p.m., Missouri Pacific.

CHURCH 'C' LEAGUE
Tuesday's Games

Fellowship vs. Latter Day Saints, 6:30, Barkdull Faulk.
Fist Methodist vs. Faith Baptist, 8 p.m., Barkdull Faulk.
Southside vs. Parkview, 6:30, Missouri Pacific.
Fair Park vs. College Place, 8 p.m., Missouri Pacific.

Friday's Games

Latter Day Saints vs. First Methodist, 6:30, Barkdull Faulk.
Faith Baptist vs. Southside, 8 p.m., Barkdull Faulk.
College Place vs. Fellowship, 6:30, Missouri Pacific.
Parkview vs. Fair Park, 8 p.m., Missouri Pacific.

LADIES LEAGUE

Tuesday—central vs. Ridge Avenue, 6:30, Sherrouse.
Thursday—West Monroe Baptist vs. Fair Park, 6:30, Sherrouse.

WEST MONROE ADULT LEAGUE
Monday's Games

West Monroe Lions vs. Jaycees, 6 p.m.
National Guard vs. Peniel, 8:15

Friday's Games

Peniel vs. Olin, 6 p.m.
First Baptist vs. Brownville Methodist, 8:15.

HIGGINS DEFEATED

Eller Takes 2nd Southern Crown

NEW ORLEANS (AP) — Pretty Judy Eller of Old Hickory, Tenn., overwhelmed battle-weary Jackie Higgins of New Orleans Saturday for a second straight women's Southern Amateur Golf title.

Miss Eller, 19-year-old member of the U.S. Curtis Cup team, was a decisive 6 and 4 victor over the 32-year-old housewife.

The end came on the 32nd hole of the 36-hole championship round, played over the muddy Metairie Country Club course. Miss Eller parked her third shot three feet from the pin on the 452-yard hole and Mrs. Higgins conceded the birdie putt.

Miss Eller, personable daughter of a golfing professional, said she thought she played "hot and cold and I'm happy to win."

"I was pretty lucky to have a five-hole advantage when the afternoon round started," she said. "It seemed like I just couldn't hit a hot streak."

Her reference was to the morning round when she swept the last four holes to stand 5 up at the halfway point.

Mrs. Higgins, whose 10-year-old daughter and 7-year-old son tagged behind her in the gallery, bogeyed three of the last four holes in the morning session.

"Judy's a tough competitor and I was very pleased to get this far," she said. This was only the second appearance for Mrs. Higgins in the Southern and she was the first New Orleans woman to reach the final round since 1934.

Mrs. Higgins said she "lost a lot of my zip," when she three-putted the 15th hole on the morning round. "I kept thinking about that for a long time."

For all practical purposes, the battle was decided before the mid-day break. Miss Eller was 2 up after the first nine holes, and collected birdies on the 16th and 18th to up the advantage to 5 at the mid-way point.

The 5,986-yard course played long, both competitors agreed, with puddles doting most of the fairways after early morning heavy rains.

Mrs. Higgins showed the strain of the last two days when she upset Polly Riley, a five-time Southern champion, and Marge Burns, twice a runnerup in the Southern.

Little Boys Baseball

Ray Crowell hurled the first shutout of the season in Little Boys play last night, blanking Ouachita National Bank on two hits to give Pan Am a 4-0 victory.

Slaton's 1-2 led the winners at the plate while Prestwood and Orrell bagged the lone safeties off Crowell. Brakefield and Audrich formed the losing battery.

Brewster and Pearson each went 3-4 to spark People's Loan past Sinclair, 14-8. Ronnie Moore had 2-2 for Sinclair.

Moss and Pearson worked for the winners and Freeman and Cloyd handled the battery for the losers.

The Best Place In Town To BORROW

Hotel Frances Corner

- Interest Never Deducted from Payment
- Bank Plan of Repayment
- Low Cost • No Fees
- Free Life Insurance • Personal Service

Check with Stan Bagwell or Mel Duvall

PHONE FA 2-7623

1ST finance and thrift

CHEVROLET

Chevy hums through Chicago traffic to the tune of 21 miles to the gallon!

1 Chevy Stepside—packing up to 1,000 pounds of payload.

2 Upkeep costs are low despite 2,000-mile-a-month schedule.

Working for Bumper and Auto of Illinois, Inc., ten 1960 Chevrolet pickups battle Chicago traffic day after day, each truck averaging about 2,000 miles a month in this wearing stop-and-start delivery service. Mr. Harry Haller, General Manager of S & H Truck Leasing, who leases the trucks to the bumper firm, reports: "We provide full maintenance on the trucks—gas, oil and everything else—so it pays us to know just where we stand on costs. And our records show that the '60 Chevies are giving us as much as 21 miles per gallon . . . with an average of better than 17 miles per gallon. Mister, these are our kind of trucks!"

No wonder, is it, that Chevrolet's famous Thriftmaster 6 is the most widely used truck engine on the road? Well, truck owners have good things to say about all Chevy engines. And when they're not talking about Chevy performance and economy, they're telling you how great that new Torsion-Spring Ride is.

No question about it, Chevy's independent suspension works as beautifully in a big-tonnage tandem as it does in a pickup. Soaks up road shock that can beat a truck to death before its time. Protects fragile loads. Makes life easier for the driver. Lets you travel at faster safe speeds, even off the road, to get more done in a day. Drive a torsion-spring Chevy truck soon. We'll rest our case on that one ride.

3 "Handles like a car," driver reports. Chevy's famous for it.

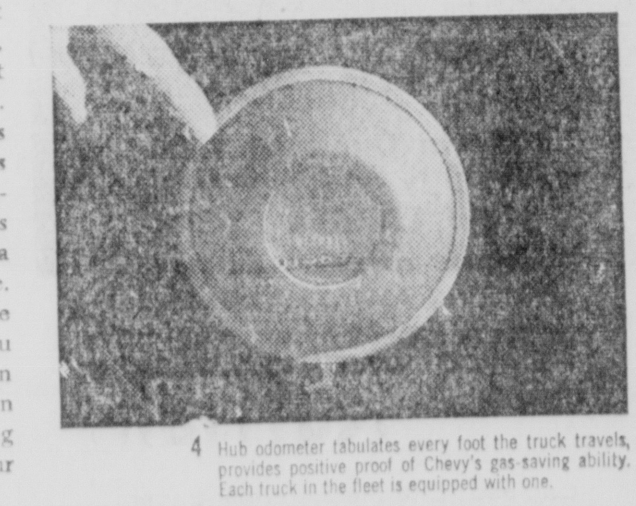

4 Hub odometer tabulates every foot the truck travels, provides positive proof of Chevy's gas-saving ability. Each truck in the fleet is equipped with one.

WORTH MORE BECAUSE THEY WORK MORE! CHEVROLET STURDI-BILT TRUCKS

Save—right now—during the Spring Fever Selling Spree at your local authorized Chevrolet dealer's

RYAN CHEVROLET, INC.

201 Washington Street MONROE FA 2-8165

BRESSOUD HOMER PAYOFF

Giants Shade Bucs In Wild 7th Inning To Tie For Lead

By ALAN CLINE

SAN FRANCISCO (AP) — A wild six-run seventh inning featured by Eddie Bressoud's inside-the-park, three-run homer gave the San Francisco Giants a 6-5 victory over Pittsburgh Saturday. The triumph tied the National League race.

A crowd of 33,065 watched a full afternoon of fireworks, including Pirate protests and a top relief pitching job by Bud Byerly, third Giant pitcher. He gave up one hit in three innings.

Manager Danny Murtaugh was ejected after the wild seventh and Dick Stuart was thumbed for remarks to plate Umpire Tony Venzon in the ninth.

The Giants didn't leave a base runner stranded.

They went into the seventh trailing 0-5 as Harvey Haddix worked on a one-hitter, a single by Willie Mays in the first. Harvey had a string of 15 straight outs.

Don Blasingame and Jim Davenport singled. Mays and Willie McCovey went out, but Orlando Cepeda doubled across two runs.

Pinch hitter Felipe Alou walked and Joe Amalfitano, another pinch hitter, scored Cepeda with a single. Murtaugh brought in Fred Green. Bressoud hit a 2-2 pitch deep to the left center field fence. While outfielders Bob Skinner and Bill Virdon scrambled for the ball, Bressoud circled the bases.

That cost Green the ball game. He is now 2-1.

The Pirates earlier took advantage of starter Jack Sanford's wildness.

In the first, Dick Groat, who had singled, scored on a wild pitch after Skinner's single advanced him.

In the fourth, two unearned runs came in on a walk, two singles an error by McCovey and a sacrifice fly.

In the fifth Don Hoak walked, on a wild pitch. Sanford, after giving up his fourth walk to Skinner, was relieved by Billy O'Dell. Hoak scored on a force play by Rocky Nelson. Singles by Roberto Clemente and Smoky Burgess brought across Nelson.

PITTSBURGH	ab	r	h	bi	SAN FRANCISCO	ab	r	h	bi
Hoak 3b	3	1	0	0	Blas'ame 2b	4	1	1	0
Groat ss	5	1	1	0	Davenp't 3b	4	0	1	0
Skinner lf	3	1	1	0	Mays cf	4	1	1	0
Nelson 1b	4	2	1	1	McCovey 1b	3	0	0	0
Clemente rf	4	0	2	0	Cepeda lf	3	1	1	2
Burgess c	4	0	1	1	Kirkland rf	2	0	0	0
Virdon cf	3	0	0	1	bAlou rf	0	1	0	0
M'zer'ski 2b	4	0	1	1	Schmidt c	2	0	0	0
Haddix p	2	0	0	0	cAm'fit'no	1	1	1	1
Green p	0	0	0	0	Landrith c	0	0	0	0
dKravitz	1	0	0	0	Bressoud ss	3	1	1	3
Gross p	0	0	0	0	Sanford p	1	0	0	0
					O'Dell p	0	0	0	0
					aRodgers	1	0	0	0
					Byerly p	1	0	0	0
Totals	33	5	7	4	Totals	29	6	6	6

a—Flied out for O'Dell in 6th; b—Walked for Kirkland in 7th; c—Singled for Schmidt in 7th; d—Grounded out for Green in 8th.

Pittsburgh	100 220 000	—5
San Francisco	000 000 60x	—6

E—Burgess, McCovey. PO-A — Pittsburgh 24-11, San Francisco 27-11. DP—McCovey, Bressoud and McCovey. LOB—Pitsburgh 7, San Francisco 0.

2B—Cepeda. HR—Bressoud. SB—Mays, Hoak. SF—Virdon.

	IP	H	R	ER	BB	SO
Haddix	6 2-3	5	5	5	1	6
Green (L, 2-1)	1-3	1	1	1	0	1
Gross	1	0	0	0	0	0
Sanford	4 2-3	4	5	3	4	4
O'Dell	1 2-3	2	0	0	1	1
Byerly (W, 1-0)	3	1	0	0	0	2

WP—Sanford 2. U—Venzon, Dascoli, Secory, Crawford. T—2:32. A—33,065.

BOWLING

THURSDAY P.M. HOUSEWIFE LEAGUE

Team	Points
Rendezvous	80½
Woodchoppers	78
Burford's Conoco	76½
Red Birds	71
La. Plumbing	62½
Bowlerettes	62½
Ten Pins	54
Twenty-Niners	33

Highlights

High individual game—F. Baccus, Rendezvous, 212

High individual series—F. Baccus, 505

High team game—Red Birds, 546

High team series—Red Birds, 1,571

SLEEPWALKERS LEAGUE

Team	Points
Greenies	42
Undecided	42
Rebels	39
Missiles	34
Pegs	34
Tranquilizers	29
Lucky Strikes	29½
Odds And Ends	20½

Higlights

High Game—Kelly Myers, 158

High Series—Lucile Brister, 426

High Team Game—Rebels and Tranquilizers, 629

High Team Series—Rebels, 1,834

PELICAN PINS MIXED LEAGUE

Team	Points
Steak House	41
Tony's Body Shop	39
Team No. 3	37
ABC System	35
Team No. 6	[illegible]
Sam Thomas Appliance	[illegible]
KNOE	[illegible]
Team No. 4	[illegible]
Team No. 1	30
Arnie's Cafe	[illegible]
Louisville Grill	[illegible]
Team No. 11	24

High Scores

High team game — Steak House, 1,064

High team series — Steak House, 3,033

High Game — Gary Kaufman, Sam Thomas Appliance, 203

High series — Adrian Berry, Steak House, 533

INDUSTRIAL EQUIPMENT LEAGUE

Team	Points
Southwest Gas	[illegible]
Slagle-Johnson	[illegible]
Woody's Cameraland	75
Falstaff Beer	72½
H. J. Jefferies	68
C.S.C. Hi-D	62½
Southern Equipment	53
Foremost Dairy	55
Monroe Sand and Gravel	51
Ford, Bacon and Davis	47

High Scores

High Team Game —Falstaff, 1,063

Individual Game — Breckenridge, 215

High Team Series — Woody's, 2,974

Individual High Series — Hood, 535

CATHOLIC LEAGUE

Team	Points
Eleven	69½
Twelve	65
Four	63
Ten	61½
One	57
Nine	55
Six	54½
Eight	50
Two	36
Five	37
Three	36½
Seven	27½

High Scores

High Game — C. Pitarro, 223

High Series — V. Danna, 542

Team High Game — Eight, 1,000

Team High Series — Five, 2,888

TOP-O-THE-MORNING LEAGUE

Team	Points
Bouncing Belles	85½
Anderson Motors	80
Strikettes	70½
Moppettes	69
Rockettes	66
Jamar W. Adcock	63½
Bowlerettes	60
Satellites	47½

Highlights

High game—F. McNeely, Adcock, 177

High series—F. McNeely, Adcock, 485

High team game—Jamar W. Adcock, 584

High team series—Bowlerettes, 1572

COFFEE CUP LEAGUE

Team	Points
Ten Pins	87½
7-Eleven	77½
Econ O Cleaners	77
Apex Supply	74
Piccadilly	67
Shipley's Donuts	66½
Belk Gallant	65½
Strikers	60½
Sam Thomas Appliance	59
Rockets	56½
Jollimees	56
No. Five	45

High Scores

High Game — L. Lasuzzo, 190

High Series — M. Bres, 521

Team High Game — Ten Pins, 831

Team High Series — Econ O Cleaners, 2,311

EARLY BIRD LEAGUE

Team	Points
J.C. Penney	4
Ramblers	4
Four Aces	3
E.A. Porter, Realtor	1
Newcomers	0
Team No. 1	0

Highlights

High game—Betty Miles, Penney's, 200

High series—Betty Miles, Penny's, 503

High team game—Four Aces, 563

High team series—Four Aces, 1651

LATE MEN'S LEAGUE

Team	Points
Horton Construction	[illegible]
Cheese's Package Store	[illegible]
Oina McGuffie Const.	[illegible]
Ouachita Gravel	[illegible]
Standard Parts	[illegible]
Continental Trailways	[illegible]
Fourth & Breard Childs	[illegible]
Kagdan Fabricators	[illegible]

Highlights

High game—Mel Duncan, 213

High series—Mel Duncan, 562

High team game—Oina McGuffie Const., 1062

High team series—Ouachita Gravel, 3052

BUSINESSMEN'S LEAGUE

Team	Points
James Machine Works	90
Post Office	72
Pogue-Atkins Air Conditioning	70
Associates Finance	64
Ballard's Air Conditioning	69
Central Bank	[illegible]
Jax Beer	62
Monroe Industrial Uniform	60½
Ryan Chevrolet	49
Monroe Concrete	35½

High Scores

High game—Wunch, Central Bank, 231

High series—McElroy, James Machine Works, 568

Team high game—Central Bank, 1,124

Team high series—James Machine Works, 3,197

PIONEER LEAGUE

Team	Points
Pearl Beer	[illegible]
Gross Development Co.	[illegible]
Suncrest Orange	[illegible]
Team No. 8	[illegible]
Schlitz Beer	67
Knights of Columbus	60
Roi-Tan Cigars	[illegible]
News Star-World	[illegible]
Griffin Engineering	[illegible]
Team No. 10	36½

Highlights

High individual game—Holley, 235

High individual series—Holley, 621

High team game—Pearl Beer, 1,076

High team series—Pearl Beer, 2,972

KEGLER LEAGUE (Final Standings)

Team	Points
Trianon	[illegible]
The Rendezvous	[illegible]
Harrison Truck Stop	[illegible]
A&C Music	[illegible]
Pete's Body Shop	[illegible]
Thermo-Fax	[illegible]
McCoy Lumber	[illegible]
Spats Rexall Drug	[illegible]
No-D-Lay Cleaners	52½
Monroe Industrial Uniform	[illegible]

Highlights

High individual game—J. Floyd, 243

High individual series—J. Floyd, 644

High team game—A&C Music, 1,066

High team series—Spats Rexall, 3,036

MAJOR LEAGUE

Team	Points
Guyton Radio & TV	83
Wallace Paper Co.	87
Longview Equipment	[illegible]
Reed's Amana Food Plan	80
Continental Labs	73
Ballard's	[illegible]
Gay Clothing	71
Team No. 6	61½
Friendly Finance	62½
C. J. White Contractor	51
McLemore Jitney-Jungle	54
Twin City Glass	39

Highlights

High individual game—G. Paylor, 231

High individual series—J. Knipping, 608

High team game—McLemore, 1,110

High team series—Guyton Radio, 30,025

BUSINESS WOMEN'S LEAGUE (Final Standings)

Team	Points
Fields	92
KUZN	89½
Monroe Hardware	88
A&C Music	83
Friendly Finance	81½
J. S. James	72
Hollywood	66
Dynasty Lounge	56
Falstaff	52
Central Savings Bank	35

Highlights

High individual game—Hazel Bailey, Fields, and Daisy Creighton, Fields 196

High individual series—Faye Southall, A&C Music, 569

High team game—Friendly Finance, 855

High team series—Fields, 2,492

TOWN CLOWN LEAGUE

Team	Points
Girl Fridays	26
The Haps	23
Southernaires	22
Surgical Technicians	20
Lucky Strikes	18
Medical Assistants	11

High Scorers

High game — Parker, 171.

High series — Hamel, 448

High team game — Girl Fridays, 857

High team series — Girl Fridays, 2,466

LADIES MAJOR LEAGUE Final Standings

Team	Points
Merle Norman	84½
John Birdsong	82
Baker's Piggly Wiggly	81
Capitol Steak House	78
Cloverleaf Dairy	76
Ballard's Air Condition	[illegible]
Green Brothers Dairy	[illegible]
Team No. 9	[illegible]
Louisiana Electric	61
Webb's Club	35

High Scores

High game — B. Stron (Baker's Piggly Wiggly), 220

High series — Faye Southall (Green Bros. Dairy), 579

High team game — Baker's Piggly Wiggly, 1,032

High team series — Clover Leaf Dairy 3,057

TWIN CITY MEN'S LEAGUE

Team	Points
Baggett's Phcy.	44
Old Crow	38
[illegible] Mud Logging	[illegible]
Men's Club	[illegible]
Optimist Club	[illegible]
KNOE	[illegible]
Team No. 1	[illegible]
Morgan-Lindsey	[illegible]
News-Star	[illegible]
Twin City Pontiac	[illegible]

Highlights

[illegible]

Crosby, Harris Join Golf Day Show June 11

DUNEDIN, Fla. (AP) — Bing Crosby and Phil Harris will team with 1959 PGA champion Bob Rosburg and National Open champion Bill Casper, respectively, in their National Golf Day match June 11.

The 18-hole event will be held at the Firestone Country Club at Akron, Ohio., and the score of the winning pro will be the target for golfers throughout the country who pay $1 to try to win a PGA medal by "beating" the pro's mark, using established handicaps.

The competitors rounds must be played between June 5 and 11, inclusive, and each golfer will be permitted to play as many rounds as he pleases, at $1 a round. Touring pros will shoot their rounds during the Oklahoma City Open June 9-12.

In the eight years that National Golf Day has been conducted more than 760,000 golfers have participated, with proceeds going to caddie scholarship funds, veterans rehabilitation, programs for blind and amputee golfers, armed forces golf installations, junior golf, turf research and education, the PGA educational fund and other worthwhile projects. A total of $742,000 was distributed during the period.

Oilers, Texans Bill Exhibition

HOUSTON, Tex. (AP) — The Houston Oilers of the American Football League Saturday scheduled an Aug. 6 exhibition nigh game at Tulsa, Okla., with th Dallas Texans.

The Oilers also announced sig ing contracts with Jim Woo former end and punter at Okl homa State, and Jerry Helluir, pro tackle eight years.

Techmen Near End Of Home Baseball Play

RUSTON, La. (Special) — Seeing action on the home field for the last time this season, Louisiana Tech's baseball nine will take up non - conference Arkansas State College in three tilts at Ruston Monday and Tuesday.

On Monday the Techmen will clash with the visiting Arkansas Indians in a doubleheader at Tech Field scheduled to get underway at 1:30 p.m. The same two teams will take the field Tuesday in a single tussle slated for 2 p.m.

The three contests will close out Tech's competition against non - conference opposition this season. Coach Berry Hinton's Bulldogs have racked up a perfect 7-0 won-loss mark outside the Gulf States Conference this spring.

They hold a single victory over Memphis State and double wins over Henderson State, Centenary, and Oklahoma Baptist University.

Arkansas State is expected to furnish the Canines with plenty of competition as the Indians have lettermen back for every position from the team of last season htat had a 12-12 record. Tech and the Arkansas Staters met in three tilts at Jonesboro, Ark., last spring with the Bulldogs winning two of the three.

Coach Hinton is expected to have pitcher J. W. Mercer on the mound for the first contest Monday and Alvin (Sonny) Parker for the second. Jim Penton likely will get the nod as the Canine hurler for the Tuesday battle.

Three Gulf States Conference battles will also face the Techsters in the coming week. The Bulldogs will take on Southwestern Louisiana in a single game at Lafayette on Friday and will move down to Lake Charles for a doubleheader on Saturday.

Tech's tilt with Northeast Louisiana at Monroe Thursday was rained out and is to be rescheduled. The Bulldogs are now leading the Gulf States Conference with an 8-2 record. They have a 15-2 mark for the season.

Army Linksmen Dethrone Yale

PITTSBURGH (AP)—The Army golf team trudged through an all-day rain to dethrone Yale as Eastern Collegiate golf champion Saturday.

Paced by R. Edlestein's 36-hole total of 144, the top five Army players shot a total of 754, edging second-place Pennsylvania by three points.

Donald Norbury of Penn shot the lowest score of the day. He fired a 140 on the soggy, 6,909-yard, par 35-37—72 course.

Penn's second - place finish earned it the Ivy League championship, which was played simultaneously with the Eastern Collegiate matches.

Other teams finished in this order:

Penn State 761, Yale 764, Princeton 767, Navy 768, Syracuse 775, [illegible] Colgate 780, Pittsburgh [illegible]89, Cornell 795, Dartmouth 797, [illegible] Cross 805 and Georgetown [illegible]3.

Mickey McDermott, former [illegible] League southpaw, is [illegible] the Arkansas Travel

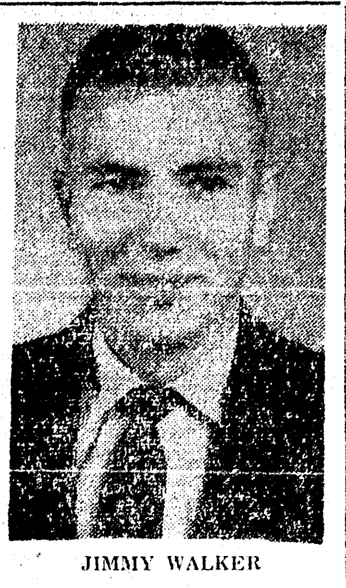

JIMMY WALKER

Walker Of J-H On Northeast's Basketball Roll

Jimmy Walker of Jonesboro has signed a basketball scholarship with the Northeast State Indians, it was announced yesterday at the Northeast athletic department.

As a member of the Jonesboro - Hodge High Tigers, Walker was all - district and a second team all - state this year. The 6-foot-5 athlete averaged 17 points a game the past season. The 17-year-old also was winner of his team's most valuable player award.

While active in athletics, Walker also maintained an almost straight-A average in his Jonesboro - Hodge classroom work.

He is the son of Mr. and Mrs. Luther Walker, of Walker Road, Jonesboro.

O'Mealia's Last Cartoon Winner

NEW YORK (AP)—Leo O'Mealia's last cartoon was a winner.

The well-known sports cartoonist of the New York Daily News had a sketch of Churchill Downs in his regular two-column space Saturday morning, with horses thundering down the stretch.

At the bottom, above his familiar lion insignia, he printed: "I'm pickin' Venetian Way."

At 7 a.m., EST O'Mealia, 76, died at his home. Almost 11 hours later Venetian Way romped home by 3½ lengths in the Kentucky Derby—just as Leo's pen had blueprinted it.

Recreation Softball

CITY LEAGUE

Monday—Louisville Pharmacy vs. Marion, 8 p.m.

Tuesday—Olin Gas vs. Reed Motor Co., 8 p.m.

Wednesday—Marion vs. Olin Gas, 7:30.

Thursday—Reed Motor vs. Louisville Pharmacy, 8 p.m.

(All games at Selman Field)

CIVIC LEAGUE

Monday—National Guard vs. Tennessee Gas, 6:30, Selman.

Thursday—YMCA vs. Progressive Men, 6:30, Selman; Jaycees vs. Optimist, 8 p.m., Sherrouse.

CHURCH 'A' LEAGUE

Monday's Games

Trinity vs. First Christian, 6:30, Barkdull Faulk.

West Monroe Baptist vs. St. Paschal's, 8 p.m., Barkdull Faulk.

Calvary Baptist vs. Temple Baptist, 6:30, Missouri Pacific.

College Place Baptist vs. St. Matthew's, 8 p.m., Missouri Pacific.

Friday's Games

First Christian vs. West Monroe Baptist, 6:30, sherrouse.

St. Paschal's vs. Calvary, 8 p.m., Sherrouse

Temple vs. College Place, 6:30, Selman.

St. Matthew's vs. Trinity, 8 p.m., Selman.

CHURCH 'B' LEAGUE

Monday's Games

Emmanuel vs. McClendon, 6:30, Sherrouse.

Central vs. Ridge Avenue, 8 p.m., Sherrouse.

Tuesday's Games

Church of God vs. Church of Christ, 8 p.m., Sherrouse.

Stone Avenue vs. Claiborne, 6:30, Selman.

Thursday's Games

Stone Avenue vs. Church of God, 6:30, Barkdull Faulk.

Claiborne vs. Sterlington, 8 p.m., Barkdull Faulk.

Emmanuel vs. Central, 6:30, Missouri Pacific.

McClendon vs. Ridge Avenue, 8 p.m., Missouri Pacific.

CHURCH 'C' LEAGUE

Tuesday's Games

Fellowship vs. Latter Day Saints, 6:30, Barkdull Faulk.

Fist Methodist vs. Faith Baptist, 8 p.m., Barkdull Faulk.

Southside vs. Parkview, 6:30, Missouri Pacific.

Fair Park vs. College Place, 8 p.m., Missouri Pacific.

Friday's Games

Latter Day Saints vs. First Methodist, 6:30, Barkdull Faulk.

Faith Baptist vs. Southside, 8 p.m., Barkdull Faulk.

College Place vs. Fellowship, 6:30, Missouri Pacific.

Parkview vs. Fair Park, 8 p.m., Missouri Pacific.

LADIES LEAGUE

Tuesday—central vs. Ridge Avenue, 6:30, Sherrouse.

Thursday—West Monroe Baptist vs. Fair Park, 6:30, Sherrouse.

WEST MONROE ADULT LEAGUE

Monday's Games

West Monroe Lions vs. Jaycees, 6 p.m. National Guard vs. Peniel, 8:15

Friday's Games

Peniel vs. Olin, 6 p.m.

First Baptist vs. Brownville Methodist 8:15.

HIGGINS DEFEATED

Eller Takes 2nd Southern Crown

NEW ORLEANS (AP) — Pretty Judy Eller of Old Hickory, Tenn., overwhelmed battle-weary Jackie Higgins of New Orleans Saturday for a second straight women's Southern Amateur Golf title.

Miss Eller, 19-year-old member of the U.S. Curtis Cup team, was a decisive 6 and 4 victor over the 32-year-old housewife.

The end came on the 32nd hole of the 36-hole championship round, played over the muddy Metairie Country Club course. Miss Eller parked her third shot three feet from the pin on the 452-yard hole and Mrs. Higgins conceded the birdie putt.

Miss Eller, personable daughter of a golfing professional, said she thought she played "hot and cold and I'm happy to win."

"I was pretty lucky to have a five-hole advantage when the afternoon round started," she said. "It seemed like I just couldn't hit a hot streak."

Her reference was to the morning round when she swept the last four holes to stand 5 up at the halfway point.

Mrs. Higgins, whose 10-year-old daughter and 7-year-old son tagged behind her in the gallery, bogeyed three of the last four holes in the morning session.

"Judy's a tough competitor and I was very pleased to get this far," she said. This was only the second appearance for Mrs. Higgins in the Southern and she was the first New Orleans woman to reach the final round since 1954.

Mrs. Higgins said she "lost a lot of my zip," when she three-putted the 15th hole on the morning round. "I kept thinking about that for a long time."

For all practical purposes, the battle was decided before the mid-day break. Miss Eller was 2 up after the first nine holes, and collected birdies on the 16th and 18th to up the advantage to 5 at the mid-way point.

The 5,986-yard course played long, both competitors agreed, with puddles doting most of the fairways after early morning heavy rains.

Mrs. Higgins showed the strain of the last two days when she upset Polly Riley, a five-time Southern champion, and Marge Burns, twice a runnerup in the Southern.

Little Boys Baseball

Ray Crowell hurled the first shutout of the season in Little Boys play last night, blanking Ouachita National Bank on two hits to give Pan Am a 4-0 victory.

Slaton's 1-2 led the winners at the plate while Prestwood and Orrell bagged the lone safeties off Crowell. Brakefield and Audrich formed the losing battery.

Brewster and Pearson each went 3-4 to spark People's Loan past Sinclair, 14-8. Ronnie Moore had 2-2 for Sinclair.

Moss and Pearson worked for the winners and Freeman and Cloyd handled the battery for the losers.

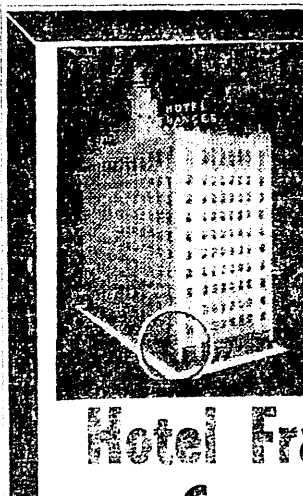

The Best Place In Town To BORROW

Hotel Frances Corner

1st finance and thrift

- Interest Never Deducted from Payment
- Bank Plan of Repayment
- Low Cost ● No Fees
- Free Life Insurance ● Personal Service

Check with Stan Bagwell or Mel Duvall

PHONE FA 2-7623

CHEVROLET

Chevy hums through Chicago traffic to the tune of 21 miles to the gallon!

Working for Bumper and Auto of Illinois, Inc., ten 1960 Chevrolet pickups battle Chicago traffic day after day, each truck averaging about 2,000 miles a month in this wearing stop-and-start delivery service. Mr. Harry Haller, General Manager of S & H Truck Leasing, who leases the trucks to the bumper firm, reports: "We provide full maintenance on the trucks—gas, oil and everything else—so it pays us to know just where we stand on costs. And our records show that the '60 Chevies are giving us as much as 21 miles per gallon . . . with an average of better than 17 miles per gallon. Mister, these are our kind of trucks!"

No wonder, is it, that Chevrolet's famous Thriftmaster 6 is the most widely used truck engine on the road? Well, truck owners have good things to say about all Chevy engines. And when they're not talking about Chevy performance and economy, they're telling you how great that new Torsion-Spring Ride is.

No question about it, Chevy's independent suspension works as beautifully in a big-tonnage tandem as it does in a pickup. Soaks up road shock that can beat a truck to death before its time. Protects fragile loads. Makes life easier for the driver. Lets you travel at faster safe speeds, even off the road, to get more done in a day. Drive a torsion-spring Chevy truck soon. We'll rest our case on that one ride.

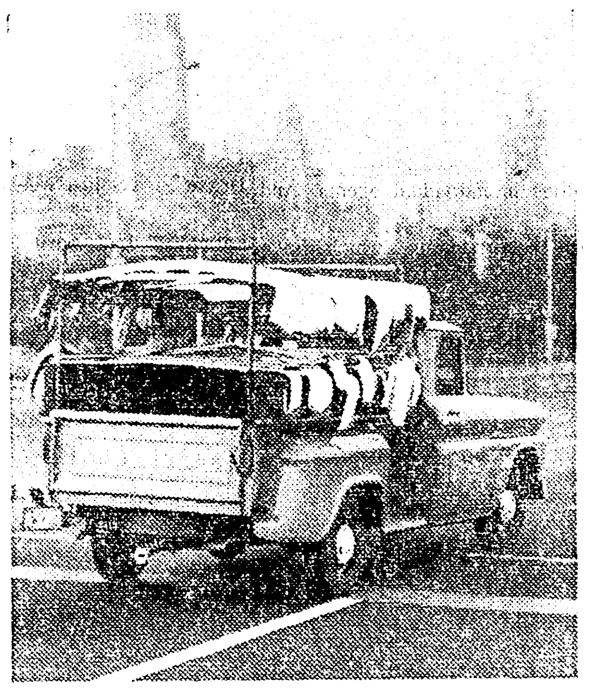

1 Chevy Stepside—packing up to 1,000 pounds of payload.

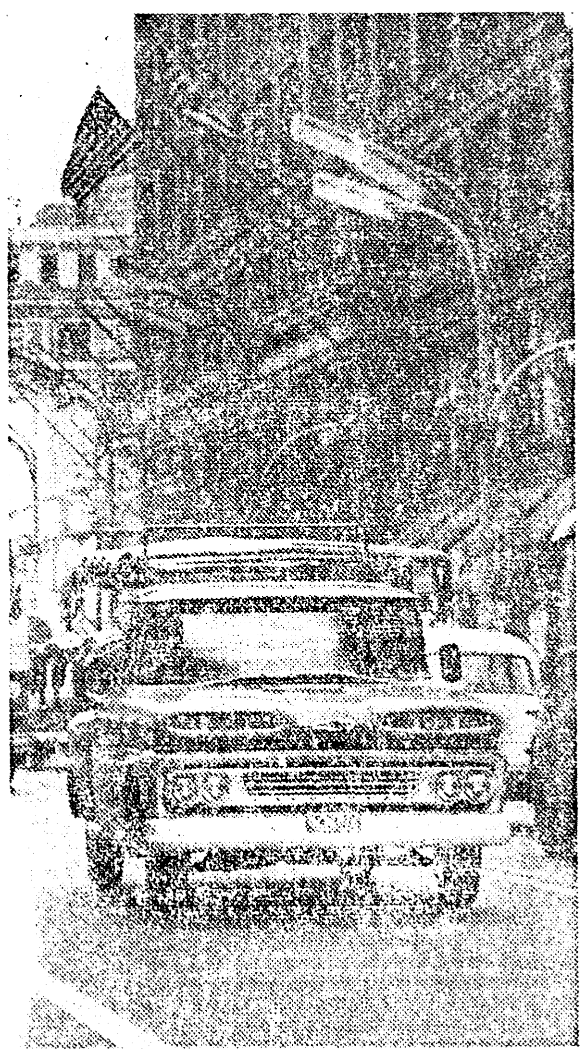

2 Upkeep costs are low despite 2,000-mile-a-month schedule.

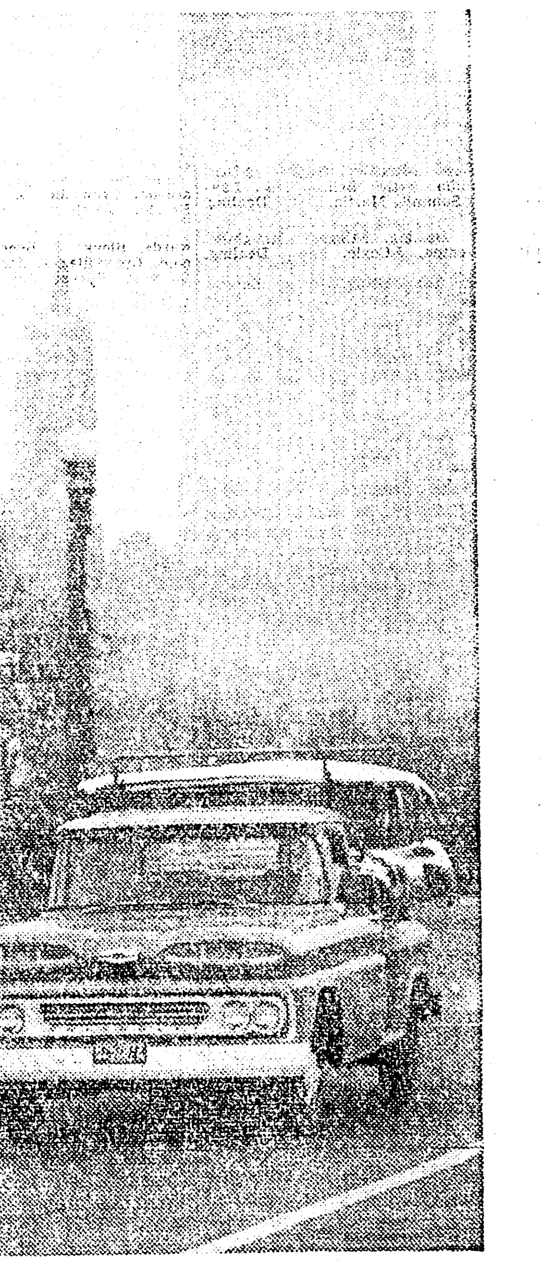

3 "Handles like a car," driver reports. Chevy's famous for it.

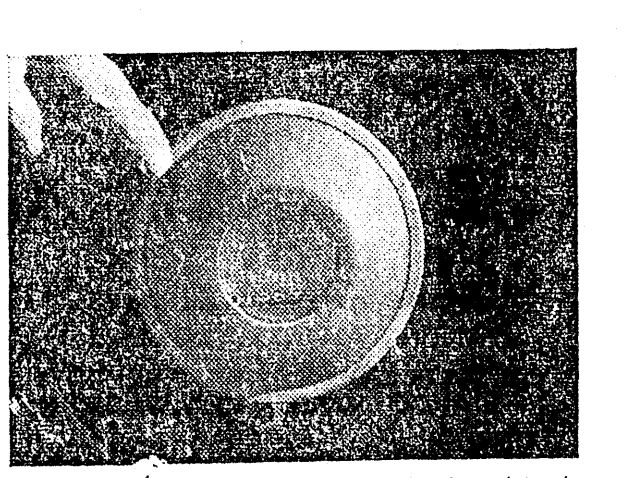

4 Hub odometer tabulates every foot the truck travels, provides positive proof of Chevy's gas-saving ability. Each truck in the fleet is equipped with one.

WORTH MORE BECAUSE THEY WORK MORE! CHEVROLET STURDI-BILT TRUCKS

See—right now—during the Spring Fever Selling Spree at your local authorized Chevrolet dealer's

RYAN CHEVROLET, INC.

201 Washington Street MONROE FA 2-8165

ADULT DIVISION winners in the annual Ouachita parish dressmaking contest, are, from left, Mrs. Jerry Lovett, Liberty; Mrs. Truman Wright, Woodlawn; Mrs. E. W. Earl, Colony, and Mrs. James Pender, Bosco. The competition was sponsored by Parish Home Demonstration Department. (Staff Photo by John Fogleman)

Dress Contest Winners In Parish Named

Winners in the annual Ouachita Parish dressmaking contest, sponsored by the Ouachita Parish Home Demonstration department, were announced yesterday by Mrs. Audrey Dawson, parish home demonstration agent.

Winners were selected from 100 entries, in four different divisions.

In order to qualify, entrants were required to submit for judging a completed garment made by themselves.

OUTSTANDING

Mrs. Dawson said this year's entries "were some of the most outstanding yet to be entered in our several years of conducting the contest."

Winners in the various divisions were:

Adult: first, Mrs. Jerry Lovett, of Liberty Home Demonstration club; second, Mrs. Truman Wright, Woodlawn; third, Mrs. E. W. Earl, Colony; and fourth, Mrs. James Pender, Bosco.

Girls dress (6 to 12): first, Terri Gaston, McGuire; second, Barbara Sims, Woodlawn; third, Gail Wright, Woodlawn.

Girls dress (1-6): first, Bethie Hudson, Colony; second, Julie Anne Lovett, Liberty; third, Becky White, Cadeville.

Winners boys' suits (1-6): first, Bobby Sharp, Sterlington; second, Frederick Lowery, Cheniere; third, Clint Caldwell, McGuire.

Ford Gets AF Job

LOS ANGELES (UPI)—Ford Motor Co. announced it has been awarded a $2,676,000 contract from the Air Force ballistic missile center to act as system engineer and payload and test contractor on a high altitude rocket-space program referred to as "hyper-environmental test system 609A." The Ford Aeronutronic Division will handle the contract.

New Arrests Follow Fight At Laundry

Strike violence at Monroe Steam Laundry has led to six new arrests, Monroe police reported yesterday.

Charges of simple battery and disturbing the peace were lodged against six Negro women who surrendered yesterday at City Hall. Warrants against the six were filed by laundry official T. T. Jeffferson.

Police identified the women as Lela Johnson, 24, 710 Bryant St.; Lue Willie Manuel, 30, 1221 DeSiard; Elsia Johnson, 19, 106 North 4th; Ophelia Jamerson, 20, 1221 DeSiard; Precilla Washington, 26, 318 Berg Jones Ln., and Fannie Ward, 48, Rt. 1 Box 263B.

All posted $300 bond on the charges.

The arrests resulted from a Friday afternoon flareup at the strikebound laundry. A laundry employee, Dennis Chappell, said that the women attacked another Negro woman as she left the building Friday.

One Negro man was arrested in connection with Friday's violence. Robert Campbell, 32, 4 Solomon's Quarters, was booked on charges of aggravated assault and disturbing the peace. He was released Friday after posting $500 bond.

Merger Plans

CHARLOTTE, N.C. (UPI)—Directors of Chadbourn Gotham Inc. have approved a merger plan with Davenport Hosier Mills on the basis of six shares of Chadbourn Gotham common for every common share of Davenport. Chadbourn already holds a controlling stock interest in Davenport. Shareholders of both companies will vote on the proposal July 8.

JAMES W. MITCHELL, M. D.
ANNOUNCES THE OPENING OF HIS OFFICE
FOR THE PRACTICE OF
NEUROLOGICAL SURGERY
DOCTORS BUILDING, 865 MARGARET PLACE
SHREVEPORT, LOUISIANA
BY APPOINTMENT
EXCEPT EMERGENCIES
TELEPHONE
3-2675

HUMPHREY REGARDED AS LEADER

West Virginia's Primary Roars Toward Big Climax

CHARLESTON, W. Va. (AP)—West Virginia's turbulent Democratic presidential primary campaign roared toward a climax Saturday with opposing candidates clouting each other and the Republicans.

Sen. Hubert H. Humphrey (D-Minn., still regarded as the likely front-runner in Tuesday's voting, whaled away at the "spending binge" he said Kennedy is carrying on in a last-days effort to blanket the state.

Kennedy harped again on his contention that Humphrey can't win the nomination and that a vote for him in reality will help the Massachusetts senator's other opponents.

One of these, Senate Democratic Leader Lyndon B. Johnson of Texas, invaded the state principal speaker at a Democratic fund raising dinner at Clarksburg, where Humphrey would be on the platform.

Kennedy planned to hop to Omaha, Neb., where one of his rivals, Sen. Stuart Symington (D-Mo., was to be a chief speaker at a similar dinner. Kennedy is unopposed in the Nebraska Democratic primary Tuesday.

Unofficial forecasts were that more than 350,000 West Virginia Democrats may turn out Tuesday to choose between Kennedy and Humphrey in a popularity contest that is not binding on the state's 25-vote national convention delegation.

But the test of whether Kennedy, a Roman Catholic, can command a majority in a state that is overwhelmingly Protestant may go a long way toward determining whether he gets his party's presidential nomination.

As the time for Tuesday's voting approached, there was relative silence in the core of the storm that has swirled over the religious issue.

Kennedy repeatedly has said that he supports separation of church and state and would not be deterred by any obligations as a Catholic in carrying out his duties as president. Humphrey, a Congregationalist, does not mention the issue at all except to decry its injection into the campaign.

Campaigning with his wife and two sons, Humphrey took note of Washington reports that Vice President Richard M. Nixon thinks Kennedy will win in the state and thus sew up the Democratic nomination.

"I hear that Nixon has been saying nice things about my opponent," Humphrey said. "Whenever Nixon starts praising me, I'm going to reexamine myself in the mirror."

Speaking in Sutton, a livestock farming area, Humphrey critizied what he called the inadequate distribution of food stuffs under the federal surplus program. Powdered eggs are included in these foods and Humphrey told the crowd: "I'd like to fix up an omlet of powdered eggs and send it down to Nixon."

He said the amount of food made available for each person in a month has a retail value of $3.89.

"This is not even a good tip out at one of Ike's golf courses," he said.

Although he was obviously thoroughly angered by the incident, Humphrey maintained silence about the statement of Franklin D. Roosevelt Jr., one of Kennedy's top campaigners, that Humphrey had asked draft deferments in World War II.

Kennedy, commander of a patrol boat sunk by the Japanese in the Pacific, promptly disavowed Roosevelt's statement.

"Any discussion of the war record of Sen. Humphrey was done without my knowledge and consent and I disapprove of the injection of the issue into the campaign," Kennedy said.

A Kennedy spokesman followed this up with the assertion that the whole matter now is "a dead issue."

Humphrey did not serve in the armed forces. He has explained he was excused because of a hernia condition.

Humphrey beat the drums about how much Kennedy is spending on newspaper advertising, television and radio.

At a stop in Clay, he held up a newspaper, pointed to a Kennedy ad and asked the crowd: "How much do you think it costs to have an ad that size?"

Without supplying any figures, he said similar ads had appeared in every city in the state almost daily.

"We checked on some TV stations," he said, "and they have spent $46,162. That'll buy a lot of fresh eggs, my friends."

Humphrey said he is a poor man running against a man of wealth.

"I don't have a daddy to pay the bills," he said in reference to Joseph Kennedy, the candidate's wealthy father. "I don't have an open checkbook."

Services Sunday For Mrs. Cotton

Mrs. Mollie Tolbert Cotton, 78, Route 2, West Monroe, died Friday night in a local hospital after a brief illness.

Funeral services are set for 2 p.m. Sunday at the Walnut Grove Methodist Church near West Monroe. The Rev. Alfred Alexander, assisted by the Rev. Mary Larch, will officiate.

Burial will be in the Walnut Grove Cemetery under the direction of Hixson Brothers Funeral Home.

Survivors include her husband, John Cotton; one son, Ervin Cotton, of West Monroe; three daughters, Mrs. Minnie Browder, Mrs. Emma Barfoot and Mrs. Tempie Thornhill, all of West Monroe; three brothers, Frank Tolbert, of Swartz, Will Tolbert and Jack Tolbert, both of West Monroe, and one sister, Mrs. Lizzie Cotton, of Holly Ridge.

Trotsky Killer In Hiding In Havana, Cuba

HAVANA, Cuba (UPI)—Jacques Mornard, the man who murdered Leon Trotsky, went into hiding here Saturday with the apparent cooperation of the Cuban government following his release from a Mexican prison.

Also under wraps with Mornard were two Czechs, carrying diplomatic passports, who flew with him to Havana Friday for a stopover en route to Europe — with Communist Czechoslovakia their reported destination.

It was believed that Mornard and his traveling companions would cotninue their voyage to Europe aboard one of three Russian vessels — two tankers and an iron ore ship — currently reported in Havana harbor.

The Cuban semi - official newspaper Revolucion said that Mornard, who served some 20 years in prison in Mexico for the pick-ax murder of Trotsky, came to Cuba "with a transit visa."

The newspaper carried a two paragraph story at the bottom of page two saying only that Mornard was accompanied by the two Czechs it identified only as Noviky and Fuchs.

Contract Told For Facility At State School

NEW ORLEANS (UPI) — A $946,608 contract for the first phase of a "tower of power" facility on the LSU campus at New Orleans has been awarded to the Plant Service Construction Co. of Baton Rouge.

The firm will build a "control tower" which will be used to control and regulate all heating, air conditioning and utilities in buildings on the lakefront campus.

The final power plant, which won't be complete until LSUNO has put up all its new permanent buildings, will cost about $1,500,000.

The control tower will sit in the middle of the campus power and utility equipment. A single operator will occupy the glass and concrete tower and operate the plant by remote control.

The tower also will house a security center, lighting control and headquarters for the entire utilities system for the campus.

Now In Our New Home
CORNER N. 5th & PINE STREET
NEW LARGER STORE
PLENTY OF STORESIDE FREE PARKING ALWAYS AVAILABLE
COMPLETE STOCKS OF WESTINGHOUSE APPLIANCES, HARDWARE & SPORTING GOODS.
LARGE SELECTIONS OF STEREO AND TELEVISION SETS.
Now Open To Better Serve You
8:00 AM TO 6:00 PM
FORMAL OPENING TO BE ANNOUNCED SOON
HADDAD
HARDWARE & APPLIANCES
FA 3-9689 N. 5th & Pine

Hemenway's
Complete Home Furnishers!
132 N. 2nd Street • Phone FA 3-2246

PHILCO Slender Seventeener
Most powerful portable TV made, 3 stages of I.F. Sensitivity pulls in pictures sharper, steadier than ever! Ultra-thin Philco S.F. picture tube (17" 155 sq. in. viewable area) in exclusive Philco Brief-Case thin design. Telescoping Pivot-Tenna. Only a few to sell, at . . .
Only $2.50 Weekly 149.95

Pick Your Savings!

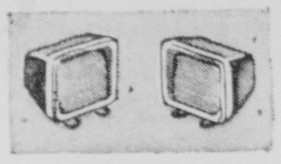

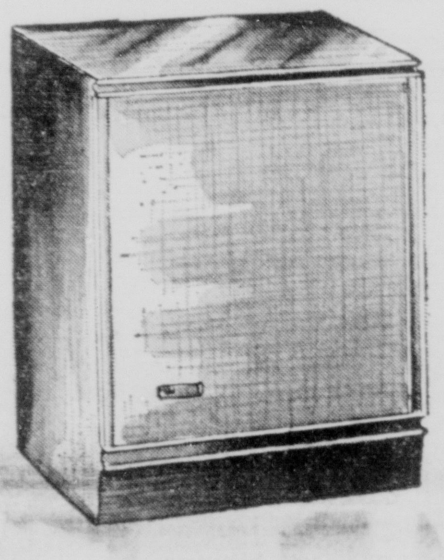

NEW PHILCO CONTEMPORARY
4 SPEAKER STEREO
$158.88
Only $2.50 Weekly!
Enjoy the realistic beauty of Stereophonic sound from this smart new High-Fidelity instrument, in rich Walnut cabinet. Two convertible speakers that lift out for placement anywhere. Deluxe Multi-Mix changer plays all records.

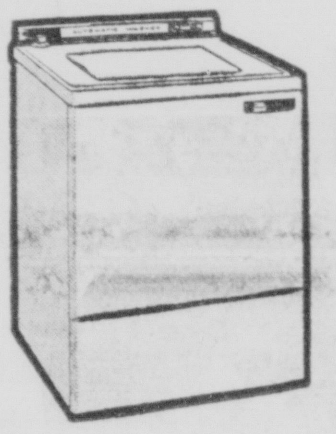

BIG, TWO-CYCLE, 10-LB.
PHILCO WASHER
$158.88 With Trade-in
Only $2.50 Weekly!
High capacity washing . . . does 7 sheets in one load. Blade-free agitator safest for all fabrics. Never cuts off because of off-balance loads. Two cycles . . . regular and fine fabric. Automatic Time control. Porcelain top.

11 cu. ft. PHILCO REFRIGERATOR
Full-Width 49-lb. Freezer • Dairy Bar Storage Door
• With Trade-in, Only
$188.88
• Only $2.98 Weekly!
Big family-size, 11 cu. ft. gross capacity refrigerator at the price of most 8 cu. ft. models! Beautiful Suntone interior color on lifetime porcelain. 5-position cold control with "extra cold" setting. The combination Meat Locker-Chiller Drawer is another advanced feature by Philco . . . it's located in the extra cold zone directly below the freezing coils. Keeps meats and perishables fresh. Perfect for chilling deserts, salads and beverages. Milk shelf holds half-gallon cartons. Egg shelf. Butter and Cheese Keepers. Shelf for bottles and jars. 5-year warranty!

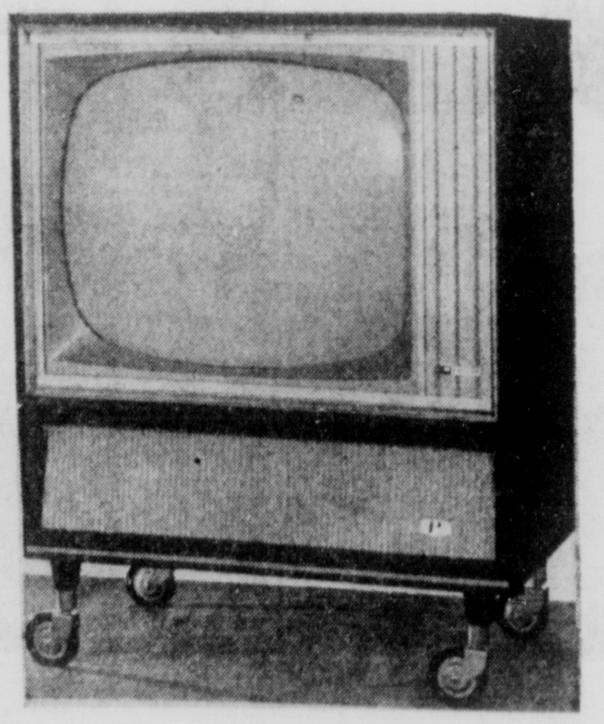

PHILCO QUICK-CHEF 40" Elect. RANGE
Double Oven Range at a Single Oven Price . . .
$239.95 With Trade-in
• Pay only $3.64 weekly!
Only Philco gives you this extra added "every-day oven," you'll use 7 out of 10 times for all oven cooking. Saves ⅓ the time, Saves ⅔ the cleaning, Saves 40% on electricity! Push button Surface Cooking Controls. Automatic Timer clock controls Master Oven and operates the timing outlet for automatic coffee making, radio, other appliances, Speed Heat Surface units. Tilt-down, easy-clean Broil Unit, Broil pan with rack.
$25 ALLOWANCE FOR WIRING

NOISELESS AIR CONDITIONERS . . .
ONLY PHILCO MAKES THEM! They're Tax Free
No guessing! No fooling! Buy a Philco Noiseless Air Conditioner, with guaranteed BTU cooling capacity, and get all the enjoyable coolness you pay for. New Space Saver models only 15¾" deep . . . fits almost anywhere without overhang. New Simplified Push Button Controls. Brand-new models "TAX FREE!"
$2.50 Weekly!

PHILCO deluxe 21" TV
262 sq. in. viewable area
With Trade-in $188.88 $2.98 Weekly!
Decorator Mahogany Cabinet housing at 10L30 cool chassis that beats the heat, the major cause of all TV failures. Air Flo Design transformer powered. Positive Picture Lock. Top Tuning. New higher Fidelity Audio Power System. 2-position Electronic Range Switch. Built-in UHF-VHF Antenna. Perma-Circuit Chassis construction.
• Console style Base on Casters optional.

ADULT DIVISION winners in the annual Ouachita parish dressmaking contest, are, from left, Mrs. Jerry Lovett, Liberty; Mrs. Truman Wright, Woodlawn; Mrs. E. W. Earl, Colony, and Mrs. James Pender, Bosco. The competition was sponsored by Parish Home Demonstration Department. (Staff Photo by John Fogleman)

Dress Contest Winners In Parish Named

Winners in the annual Ouachita Parish dressmaking contest, sponsored by the Ouachita Parish Home Demonstration department, were announced yesterday by Mrs. Audrey Dawson, parish home demonstration agent.

Winners were selected from 100 entries, in four different divisions.

In order to qualify, entrants were required to submit for judging a completed garment made by themselves.

OUTSTANDING

Mrs. Dawson said this year's entries "were some of the most outstanding yet to be entered in our several years of conducting the contest."

Winners in the various divisions were:

Adult: first, Mrs. Jerry Lovett, of Liberty Home Demonstration club; second, Mrs. Truman Wright, Woodlawn; third, Mrs. E. W. Earl, Colony; and fourth, Mrs. James Pender, Bosco.

Girls dress (6 to 12): first, Terri Gaston, McGuire; second, Barbara Sims, Woodlawn; third, Gail Wright, Woodlawn.

Girls dress (1-6): first, Bethie Hudson, Colony; second, Julie Anne Lovett, Liberty; third, Becky White, Cadeville.

Winners boys' suits (1-6): first, Bobby Sharp, Sterlington; second, Frederick Lowery, Cheniere; third, Clint Caldwell, McGuire.

Ford Gets AF Job

LOS ANGELES (UPI)—Ford Motor Co. announced it has been awarded a $2,676,000 contract from the Air Force ballistic missile center to act as system engineer and payload and test contractor on a high altitude rocket-space program referred to as "hyper-environmental test system 609A." The Ford Aeronutronic Division will handle the contract.

New Arrests Follow Fight At Laundry

Strike violence at Monroe Steam Laundry has led to six new arrests, Monroe police reported yesterday.

Charges of simple battery and disturbing the peace were lodged against six Negro women who surrendered yesterday at City Hall. Warrants against the six were filed by laundry official T. T. Jefferson.

Police identified the women as Lela Johnson, 24, 710 Bryant St.; Lue Willie Manuel, 30, 1221 DeSiard; Elsia Johnson, 19, 1[illegible]3 North 4th; Ophelia Jamerson, 20, 1221 DeSiard; Precilla Washington, 26, 318 Berg Jones Ln., and Fannie Ward, 48, Rt. 1 Box 263B.

All posted $300 bond on the charges.

The arrests resulted from a Friday afternoon flareup at the strikebound laundry. A laundry employee, Dennis Chappell, said that the women attacked another Negro woman as she left the building Friday.

One Negro man was arrested in connection with Friday's violence. Robert Campbell, 32, 4 Solomon's Quarters, was booked on charges of aggravated assault and disturbing the peace. He was released Friday after posting $500 bond.

Merger Plans

CHARLOTTE, N.C. (UPI)—Directors of Chadbourn Gotham Inc. have approved a merger plan with Davenport Hosier Mills on the basis of six shares of Chadbourn Gotham common for every common share of Davenport. Chadbourn already holds a controlling stock interest in Davenport. Shareholders of both companies will vote on the proposal July 8.

JAMES W. MITCHELL, M. D.

ANNOUNCES THE OPENING OF HIS OFFICE

FOR THE PRACTICE OF

NEUROLOGICAL SURGERY

DOCTORS BUILDING, 865 MARGARET PLACE

SHREVEPORT, LOUISIANA

BY APPOINTMENT EXCEPT EMERGENCIES

TELEPHONE 3-2675

HUMPHREY REGARDED AS LEADER

West Virginia's Primary Roars Toward Big Climax

CHARLESTON, W. Va. (AP)—West Virginia's turbulent Democratic presidential primary campaign roared toward a climax Saturday with opposing candidates clouting each other and the Republicans.

Sen. Hubert H. Humphrey (D-Minn., still regarded as the likely front-runner in Tuesday's voting, whaled away at the "spending binge" he said Kennedy is carrying on in a last-days effort to blanket the state.

Kennedy harped again on his contention that Humphrey can't win the nomination and that a vote for him in reality will help the Massachusetts senator's other opponents.

One of these, Senate Democratic Leader Lyndon B. Johnson of Texas, invaded the state principal speaker at a Democratic fund raising dinner at Clarksburg, where Humphrey would be on the platform.

Kennedy planned to hop to Omaha, Neb., where one of his rivals, Sen. Stuart Symington (D-Mo., was to be a chief speaker at a similar dinner. Kennedy is unopposed in the Nebraska Democratic primary Tuesday.

Unofficial forecasts were that more than 350,000 West Virginia Democrats may turn out Tuesday to choose between Kennedy and Humphrey in a popularity contest that is not binding on the state's 25-vote national convention delegation.

But the test of whether Kennedy, a Roman Catholic, can command a majority in a state that is overwhelmingly Protestant may go a long way toward determining whether he gets his party's presidential nomination.

As the time for Tuesday's voting approached, there was relative silence in the core of the storm that has swirled over the religious issue.

Kennedy repeatedly has said that he supports separation of church and state and would not be deterred by any obligations as a Catholic in carrying out his duties as president. Humphrey, a Congregationalist, does not mention the issue at all except to decry its injection into the campaign.

Campaigning with his wife and two sons, Humphrey took note of Washington reports that Vice President Richard M. Nixon thinks Kennedy will win in the state and thus sew up the Democratic nomination.

"I hear that Nixon has been saying nice things about my opponent," Humphrey said. "Whenever Nixon starts praising me, I'm going to reexamine myself in the mirror."

Speaking in Sutton, a livestock farming area, Humphrey critized what he called the inadequate distribution of food stuffs under the federal surplus program. Powdered eggs are included in these foods and Humphrey told the crowd: "I'd like to fix up an omlet of powdered eggs and send it down to Nixon."

He said the amount of food made available for each person in a month has a retail value of $3.89.

"This is not even a good tip out at one of Ike's golf courses," he said.

Although he was obviously thoroughly angered by the incident, Humphrey maintained silence about the statement of Franklin D. Roosevelt Jr., one of Kennedy's top campaigners, that Humphrey had asked draft deferments in World War II.

Kennedy, commander of a patrol boat sunk by the Japanese in the Pacific, promptly disavowed Roosevelt's statement.

"Any discussion of the war record of Sen. Humphrey was done without my knowledge and consent and I disapprove of the injection of the issue into the campaign," Kennedy said.

A Kennedy spokesman followed this up with the assertion that the whole matter now is "a dead issue."

Humphrey did not serve in the armed forces. He has explained he was excused because of a hernia condition.

Humphrey beat the drums about how much Kennedy is spending on newspaper advertising, television and radio.

At a stop in Clay, he held up a newspaper, pointed to a Kennedy ad and asked the crowd: "How much do you think it costs to have an ad that size?"

Without supplying any figures, he said similar ads had appeared in every city in the state almost daily.

"We checked on some TV stations," he said, "and they have spent $46,162. That'll buy a lot of fresh eggs, my friends."

Humphrey said he is a poor man running against a man of wealth.

"I don't have a daddy to pay the bills," he said in reference to Joseph Kennedy, the candidate's wealthy father. "I don't have an open checkbook."

Services Sunday For Mrs. Cotton

Mrs. Mollie Tolbert Cotton, 78, Route 2, West Monroe, died Friday night in a local hospital after a brief illness.

Funeral services are set for 2 p.m. Sunday at the Walnut Grove Methodist Church near West Monroe. The Rev. Alfred Alexander, assisted by the Rev. Mary Larch, will officiate.

Burial will be in the Walnut Grove Cemetery under the direction of Hixson Brothers Funeral Home.

Survivors include her husband, John Cotton; one son, Ervin Cotton, of West Monroe; three daughters, Mrs. Minnie Browder, Mrs. Emma Barfoot and Mrs. Tempie Thornhill, all of West Monroe; three brothers, Frank Tolbert, of Swartz, Will Tolbert and Jack Tolbert, both of West Monroe, and one sister, Mrs. Lizzie Cotton, of Holly Ridge.

Trotsky Killer In Hiding In Havana, Cuba

HAVANA, Cuba (UPI)—Jacques Mornard, the man who murdered Leon Trotsky, went into hiding here Saturday with the apparent cooperation of the Cuban government following his release from a Mexican prison.

Also under wraps with Mornard were two Czechs, carrying diplomatic passports, who flew with him to Havana Friday for a stopover en route to Europe — with Communist Czechoslovakia their reported destination.

It was believed that Mornard and his traveling companions would cotninue their voyage to Europe aboard one of three Russian vessels — two tankers and an iron ore ship — currently reported in Havana harbor.

The Cuban semi - official newspaper Revolucion said that Mornard, who served some 20 years in prison in Mexico for the pick-ax murder of Trotsky, came to Cuba "with a transit visa."

The newspaper carried a two paragraph story at the bottom of page two saying only that Mornard was accompanied by the two Czechs it identified only as Noviky and Fuchs.

Contract Told For Facility At State School

NEW ORLEANS (UPI) — A $946,608 contract for the first phase of a "tower of power" facility on the LSU campus at New Orleans has been awarded to the Plant Service Construction Co. of Baton Rouge.

The firm will build a "control tower" which will be used to control and regulate all heating, air conditioning and utilities in buildings on the lakefront campus.

The final power plant, which won't be complete until LSUNO has put up all its new permanent buildings, will cost about $1,500,000.

The control tower will sit in the middle of the campus power and utility equipment. A single operator will occupy the glass and concrete tower and operate the plant by remote control.

The tower also will house a security center, lighting control and headquarters for the entire utilities system for the campus.

Now In Our New Home
CORNER N. 5th & PINE STREET

NEW LARGER STORE

PLENTY OF STORESIDE FREE PARKING ALWAYS AVAILABLE

COMPLETE STOCKS OF WESTINGHOUSE APPLIANCES, HARDWARE & SPORTING GOODS.

LARGE SELECTIONS OF STEREO AND TELEVISION SETS.

Now Open To Better Serve You
8:00 AM TO 6:00 PM

FORMAL OPENING TO BE ANNOUNCED SOON

HADDAD

HARDWARE & APPLIANCES

FA 3-9689 N. 5th & Pine

Hemenway's
Complete Home Furnishers!
132 N. 2nd Street • Phone FA 3-2246

PHILCO Slender Seventeener

Most powerful portable TV made, 3 stages of I.F. Sensitivity pulls in pictures sharper, steadier than ever! Ultra-thin Philco S.F. picture tube (17" 155 sq. in. viewable area) in exclusive Philco Brief-Case thin design. Telescoping Pivot-Tenna. Only a few to sell, at . . .

Only $2.50 Weekly 149.95

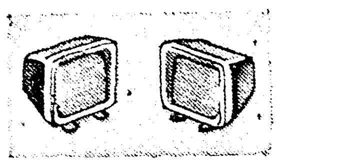

Pick Your Savings!

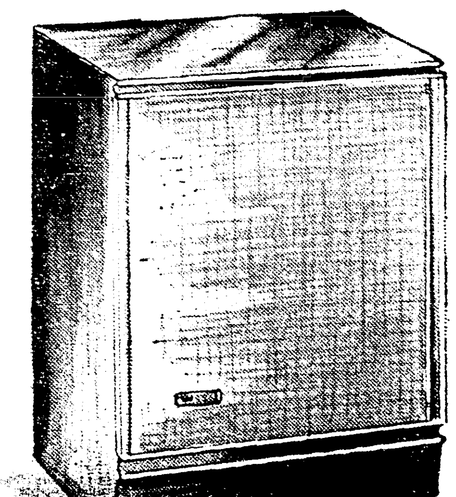

NEW PHILCO CONTEMPORARY 4 SPEAKER STEREO

$158.88

Only $2.50 Weekly!

Enjoy the realistic beauty of Stereophonic sound from this smart new High-Fidelity instrument, in rich Walnut cabinet. Two convertible speakers that lift out for placement anywhere. Deluxe Multi-Mix changer plays all records.

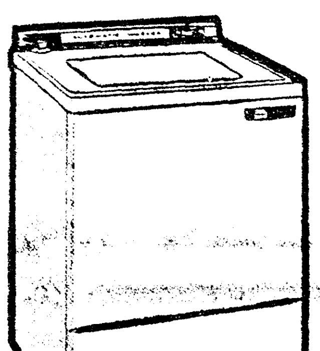

BIG, TWO-CYCLE, 10-LB. PHILCO WASHER

$158.88 With Trade-in Only $2.50 Weekly!

High capacity washing . . . does 7 sheets in one load. Blade-free agitator safest for all fabrics. Never cuts off because of off-balance loads. Two cycles . . . regular and fine fabric. Automatic Time control. Porcelain top.

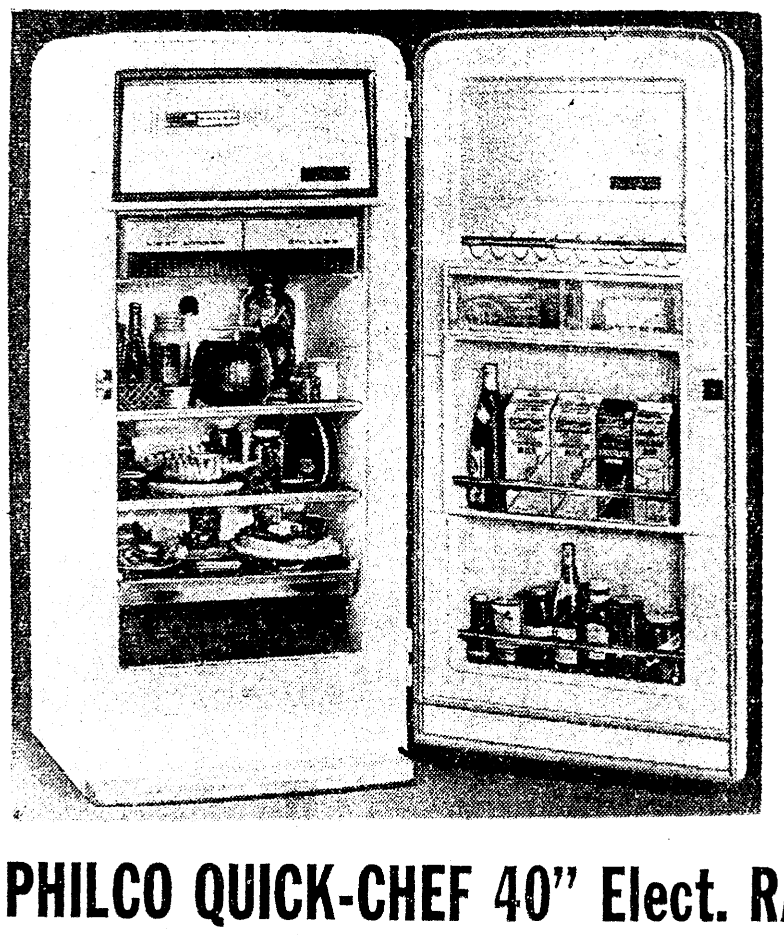

11 cu. ft. PHILCO REFRIGERATOR

Full-Width 49-lb. Freezer • Dairy Bar Storage Door

• With Trade-in, Only

$188.88

• Only $2.98 Weekly!

Big family-size, 11 cu. ft. gross capacity refrigerator at the price of most 8 cu. ft. models! Beautiful Suntone interior color on lifetime porcelain. 5-position cold control with "extra cold" setting. The combination Meat Locker-Chiller Drawer is another advanced feature by Philco . . . it's located in the extra cold zone directly below the freezing coils. Keeps meats and perishables fresh. Perfect for chilling deserts, salads and beverages. Milk shelf holds half-gallon cartons. Egg shelf. Butter and Cheese Keepers. Shelf for bottles and jars. 5-year warranty!

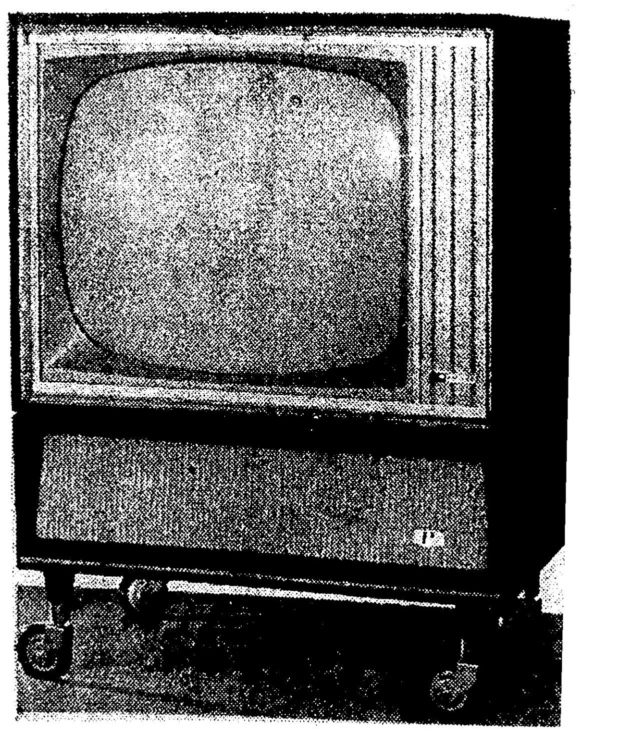

PHILCO QUICK-CHEF 40" Elect. RANGE

Double Oven Range at a Single Oven Price . . .

$239.95 With Trade-in

• Pay only $3.64 weekly!

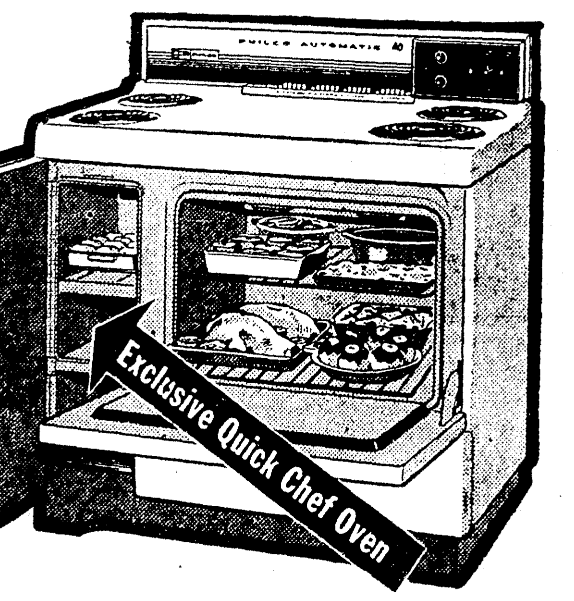

Only Philco gives you this extra added "every-day oven," you'll use 7 out of 10 times for all oven cooking. Saves ⅓ the time, Saves ⅔ the cleaning, Saves 40% on electricity! Push button Surface Cooking Controls. Automatic Timer clock controls Master Oven and operates the timing outlet for automatic coffee making, radio, other appliances. Speed Heat Surface units. Tilt-down, easy-clean Broil Unit, Broil pan with rack.

$25 ALLOWANCE FOR WIRING

PHILCO deluxe 21" TV

262 sq. in. viewable area

With Trade-in $188.88 $2.98 Weekl

Decorator Mahogany Cabinet housing at 10L30 cool chassis that be the heat, the major cause of all TV failures. Air Flo Design tra former powered. Positive Picture Lock. Top Tuning. New hig Fidelity Audio Power System. 2-position Electronic Range Switch. Bi in UHF-VHF Antenna. Perma-Circuit Chassis construction.

• Console style Base on Casters optional.

NOISELESS AIR CONDITIONERS...

ONLY PHILCO MAKES THEM! They're Tax Free

No guessing! No fooling! Buy a Philco Noiseless Air Conditioner, with guaranteed BTU cooling capacity, and get all the enjoyable coolness you pay for. New Space Saver models only 15⅝" deep . . . fits almost anywhere without overhang. New Simplified Push Button Controls. Brand-new models "TAX FREE!"

$2.50 Weekly!

By, for, and about WOMEN

Monroe Morning World
May 8, 1960

At right, Mrs. Lamar Buffington is pictured with her very young daughter, Helen Lois.

Mother's Day

Mothers come in all sizes and shapes and ages, but each of us is sure that he has the best, one whom he is proud to honor today and every day.

Above, Mrs. W. T. Allen enjoys a special treat, breakfast in bed on Mother's Day. Serving are her children, Tim, Susan, Lynne, Virginia Ann, and Steve.

Above, four-year-old Vickie Blumenthal gathers a bouquet for her mother, Mrs. Morris Blumenthal, in the family gardens on Stuart avenue.

At right, Mrs. Louise Amman poses with her children and grandchildren on the porch of her home on Pargoud boulevard. Back row, left to right, Charles Amman, Joe Amman, Miss Louise Amman, Dr. Fred Amman, and Miss Dottie Amman. Seated, Miss Magdalen Amman, Mrs. Louise Amman, and Miss Evelyn Amman. Front row, Frederick Amman, Kathy Amman, Corbin Amman, Annice Amman, and Julie Amman.

By, for, and about WOMEN

Monroe Morning World
May 8, 1960

At right, Mrs. Lamar Buffington is pictured with her very young daughter, Helen Lois.

Mother's Day

Mothers come in all sizes and shapes and ages, but each of us is sure that he has the best, one whom he is proud to honor today and every day.

Above, Mrs. W. T. Allen enjoys a special treat, breakfast in bed on Mother's Day. Serving are her children, Tim, Susan, Lynne, Virginia Ann, and Steve.

Above, four-year-old Vickie Blumenthal gathers a bouquet for her mother, Mrs. Morris Blumenthal, in the family gardens on Stuart avenue.

At right, Mrs. Louise Amman poses with her children and grandchildren on the porch of her home on Pargoud boulevard. Back row, left to right, Charles Amman, Joe Amman, Miss Louise Amman, Dr. Fred Amman, and Miss Dottie Amman. Seated, Miss Magdalen Amman, Mrs. Louise Amman, and Miss Evelyn Amman. Front row, Frederick Amman, Kathy Amman, Corbin Amman, Annice Amman, and Julie Amman.

Miss Williams, Alvin Allen Wed In Olla

White gladioli provided a background in the First Baptist Church of Olla for the marriage Sunday afternoon of Miss Gloria Ann Williams and Alvin Allen. The bride is the daughter of Mr. and Mrs. B. O. Williams, Sr., of Olla, and the bridegroom is the son of Mr. and Mrs. Harry Allen of San Antonio, Texas. The Reverend Byron B. Cox officiated at the double ring ceremony.

As the guests were seated, Miss Bettie Cooksey presented a program of nuptial music. She also accompanied Mrs. William Moody who sang "Because" and as a benediction, "The Lord's Prayer".

For her daughter's wedding the bride's mother chose a dark silk, a small blue hat, and a corsage of white carnations. The bridegroom's mother was wearing a creation of blue white organdy with a small white hat and a white corsage.

The bride's only attendant, Mrs. George Fortin, of Sulphur, wore a beige suit, matching hat and a corsage of white carnations.

When the bride entered the sanctuary with her father who gave her in marriage, she was wearing a cocoa brown silk suit, with appropriate accessories, and a cloche of the same shade as the suit.

Serving the bridegroom as best man was John Sheridan of Ponchatoula, La. Ushers were Danny Brockner of Olla, and Tom Day of Beaumont, Texas, uncle of the bride.

After the ceremony, wedding guests were invited to the reception room of the church where Mr. and Mrs. Williams were hosts at a reception. Inviting guests to register was Miss Linda Tannehill, cousin of the bride.

The bride's table, overlaid with a white linen cloth, was centered with a milk glass compote holding a triangular design of rose colored tulips, white spirea, and weigela. At one end of the table was the tiered wedding cake, embossed with roses and lilies of the valley. Serving the cake was Mrs. Glenn Tannehill, aunt of the bride. At the crystal punch service was Mrs. Tom Day, also, an aunt of the bride. Assisting with the serving were Mrs. Ted Nethery and Mrs. Daniel Brockner.

Immediately following the reception Mr. and Mrs. Allen left for a Florida honeymoon.

The bride, a graduate of La Salle High School, attended Northeast Louisiana State college and is now an elementary teacher in Houma. The bridegroom is home on leave from Venezuela where he has been stationed with an oil company.

Out of town guests attending the nuptials were: Mr. and Mrs. Harry Allen, San Antonio, Texas, parents of the bridegroom; Mr. and Mrs. Alvin Williams Houston, Texas, aunt and uncle of the bridegroom; Mr. and Mrs. F. O. Everett, Ponchatoula; Dr. and Mrs. R. H. Wilkerson, Buddy, Joe, and Lillie Lou, Sulphur, Mr.and Mrs. George Fortin, Sandra, Frank, and Tommy, Sulphur; Mr. and Mrs. F. O. Everett, Sr., Ponchatoula, La. grandparents of the bride, Miss Bonnie Gaston, Shreveport, Miss Sylvia Crosby, Bastrop.

Home Wedding Unites Clarks Couple Sunday

In a ceremony characterized by simplicity and beauty Miss Janice Kennedy, daughter of Mr. and Mrs. L. T. Kennedy of Clarks, became the bride of Donald Ray Taylor, son of Mr. and Mrs. John Taylor, also of Clarks.

The Rev. Carvelia Johnston heard the vows on Sunday afternoon at 5 o'clock in the home of the bride's parents, in the presence of members of the family and intimate friends.

The bride was lovely in a white waltz length wedding gown. She carried the traditional something old, something new, something borrowed and something blue.

Following the ceremony, those present were invited to the dining room where spring flowers were used in profusion. Bride's cake and punch were served.

The couple left for a short honeymoon, after which they will make their home in Monroe where the groom is employed.

Bayou Vista Meeting Held

The Bayou Vista Garden Club held its May meeting in the home of Mrs. Ben Winegeart, on Lakeshore Drive, with Mrs. Cecil Johnson as co-hostess.

After a brief business discussion, flower arrangements brought by each member of the club, were discussed for "color" in flower arranging by Mrs. John P. Lewis.

Refreshments were served to the following members: Mrs Malvin Brantley, Mrs. Frank Francis, Mrs. R. W. Gregory, Jr., Mrs. Jack Harrington, Mrs. William Lynn, Mrs. C. S. McIntosh, Mrs. C. A. McKenzie, Mrs. Pat Mitchell, Mrs. W. H. Stapp, Mrs. Frank Marchefski, Mrs. C. F. Thomas, Mrs. J. E. Tripp, Jr., and Mrs. Max Waite, with Mrs. Evans Larkin winning the door prize.

The next meeting will be June 7, 1960 at The Paragon Supper Club, and consist of the installation of the new officers for the coming year.

MRS. ROBERT JOE LEWIS

Robert Lewis Claims Bride In Fort Worth

Robert Joe Lewis of Monroe was married last night to Miss Helen Ann Runnels of Fort Worth. The Rev. Dr. Gaston Foote heard the vows in the Memorial chapel of the First Methodist church of Fort Worth.

Mr. Lewis is the son of Mr. and Mrs. Jack H. Lewis of Fort Worth, while the bride's parents are Mrs. Easley Runnels of Fort Worth and Lenard A. Runnels of Segraves, Texas.

Two tall bouquets of white gladioli and tall candelabra before a background of palms decorated the church. Candles were lighted by Miss Judy Jean Watkins and Miss Jill Ann Watkins, cousins of the bride, from Midland, Texas. They wore full skirted dresses of hyacinth blue silk organza with matching head bands and wrist corsages of yellow Dutch iris.

A pre-nuptial concert was given by R. C. Clark at the organ. He accompanied Ted C. Norman of Fort Worth, who sang "The Lord's Prayer."

The bride's attendants were Mrs. Guy T. Buell of Fort Worth, matron of honor; Miss Mary Louise Lopez of Fort Worth, bridesmaid; and Miss Deena Diane Stamp of Austin, cousin of the bride, junior bridesmaid. They wore identical waltz length, bell skirted dresses of hyacinth blue silk organza with portrait necklines and cap sleeves. Their headdresses were matching horsehair brims with tulle butterfly bows. They carried bouquets of streamered cascades of yellow Dutch iris.

BRIDE

Charles Turner Stamp of Austin escorted his niece to the altar and gave her in marriage. She was wearing a wedding gown of pearl white French Chantilly lace over silk satin with a portrait neckline finished with natural scallops of lace embroidered with seed pearls, and long lace sleeves. The voluminous skirt of lace over satin fell into a circular court train. Her veil of Brussels Rosepoint lace was worn Madonna fashion, floated over silk illusion. She carried a cascade of stephanotis centered with white, yellow-throated cymbidium orchids. Her only ornament was a diamond drop, gift of the groom.

Mr. Lewis selected Guy T. Buell of Fort Worth as his best man. Groomsmen were Joseph Rudolphe Martial Brodeur and Charles Scott Iobe and ushers were Clovis Joseph Harkrider and Robert S. Newkirk, all of Fort Worth.

RECEPTION

Following the ceremony, Mrs. Runnels was hostess at a reception at her home. She was wearing a waltz length sheath of champagne beige Venise lace with matching accessories and a corsage of yellow-bronze cymbidium orchids. Mrs. Lewis, mother of the groom, chose a full-skirted, waltz length dress of copen blue chiffon. Her corsage was of yellow-bronze cymbidium orchids.

The bride's table was overlaid with white taffeta and tulle and centered with an arrangement of white stock, flanked with silver candelabra. Miss Jo Ann Dameraon of Fort Worth served the cake.

Miss Sandra Lee Lewis, cousin of the groom from Dallas, served punch. Miss Nancy McStay of Fort Worth presided at the guest book. All members of the house party wore corsages of white Dutch iris.

Following the reception, Mr. and Mrs. Lewis left by air for Mexico City and Acapulco. For travelling, the bride changed into a platinum beige pesante silk suit with which she wore tri-toned beige kid pumps and matching bag, and a hat of Bali straw. Upon their return, they will be at home at 1301 Emerson street, Monroe.

Out of town guests who attended the wedding were Miss Janet Lee Mahaffey, Walter Craig Morgan, Miss Barbara Elliott, and Horace Emery Smith of Monroe; Mrs. Rollans B. Maxwell, aunt of the groom from Bentonville, Ark.; and Mr. and Mrs. E. Harold Watkins, cousins of the bride, from Midland, Texas.

Delaney-Brown Marriage Told

Mr. and Mrs. D. P. Brown of Jonesville announce the marriage of their daughter, Cecelia, to James Delaney of Jonesville on Sunday, April 24. The ceremony was performed by the Rev. Ernest Hooter of Jonesville with only members of the intermediate family and friends present.

Mrs. Roberts Hostess To Lakeshore HDC

The Lakeshore Home Demonstration club met at the home of Mrs. James F. Roberts on DeSiard road Tuesday afternoon.

During the business session, members were reminded of the citizen's responsibility to be informed about the government. Reports were heard from the chairmen of family life, home management, and housing.

Refreshments were served to Mrs. Earl Gordin, Mrs. Clarence Egloff, Mrs. Roberts, and Miss Sarah Heard, a guest.

The next meeting will be held in the home of Mrs. Earl Gordin May 24.

LEE SELF

VACATION TIME
Time for a New Hairdo!
Whether it's a new "in fashion" hair style, or a lovely classic, our beauticians know how to personalize a hair-do. Learn how in a very short time . . . Tuition for as little as $6.00 per week. Why not investigate now. For further details call, write or see Mrs. Francis, Phone FA 2-6810 or 206 Jackson St., Monroe, La.
An Exclusively LEE SELF FRANCHISE SCHOOL
FRANCIS SCHOOL of BEAUTY CULTURE
206 JACKSON FA 2-6810

Banquet Celebrates Altrusa Anniversary

Forty-one members and guests enjoyed the birthday party on the occasion of Altrusa International's 43rd anniversary in the Cameo Room of the Virginia Hotel on Thursday evening.

The Altrusa information committee were hostesses and receiving were Miss Gertrude Gregory, chairman, Miss Mary Benoit, and Mrs. Elizabeth Reitzammer.

The Cameo Room was decorated with a profusion of spring flowers placed at vantage points in the reception area. A large bowl of pansies formed a centerpiece for the coffee table, and an arrangement of greenery and candles adorned the mantel over the fireplace. A basket of mixed flowers was placed at the entrance. Mrs. Marjorie Watson played soft background music as guests mingled before dinner.

In the dining area, focal point was a three tiered birthday cake in Altrusa colors of blue and white, bearing forty-three lighted candles. The cake was placed on a small table in the center, surrounded by long tables on each side and at one end. These tables were decorated with greenery, arrangements of mixed flowers, and tapers.

Mrs. Marguerite Meek gave the invocation, and Mrs. Helen Luckett gave a short welcome and introduced the guests. Miss Gertrude Gregory, in charge of the program, introduced Mrs. Louise Brooks who entertained with several vocal selections. Mrs. Brooks was accompanied by Mrs. Marjorie Watson at the piano.

Miss Gregory then introduced the guest speaker, Mrs. Lee Rast of Chattanooga, Tennessee, governor of Fourth District Altrusa International. Mayor W. L. Howard welcomed Mrs. Rast to the city and made her an honorary citizen of the City of Monroe. Mrs. Rast's topic was "To Know Is To Grow." She stressed the fact that all women should be interested in the things going on in our country, state, city and internationally.

The program was concluded with the Altrusa benediction.

Members and guests attending were Miss Mary Benoit, Mrs. Maud Bentrup, Mrs. Jewel Durham, Mrs. Ruth Touchstone, Mrs. Elizabeth Reitzammer, Mrs. Ellen Gillis, Miss Gertrude Gregory, Mrs. Faye Heard, Mrs. Mat Hirsch, Dr. Julia Hunter, Mrs. Addie Lou Juneman, Miss Annis Klie, Mrs. Helen Luckett, Mrs. Marguerite Meek, Miss Ann Mickel, Mrs. Marion Hanks.

Mrs. Emma Jean Mouton, Miss Bernice McCoy, Mrs. Marie Frazier, Mrs. Lois West, Miss Alma Lufcy, Mrs. LaRue Howard, Mrs. Lee Rast, Mayor W. L. Howard, Mrs. Louise Brooks, Mrs. Marjorie Watson, Mrs. Gladys Hewitt, Mrs. Elizabeth Blake, Mrs. Eleanor Weir, Mrs. Tina Clark, Miss Happy McDonald, Mrs. Montez Smith, from the Business and Professional Womens Club, Miss Mabel Hood, Miss Elizabeth Stenberg, Mrs. Ruby McElroy, Pilot Club, Mrs. Leta Tisdale, and Mrs. Lillie Mae Carroll, from the Quota Club, Miss Letha Johnson and Miss Betty Engstrom, American Legion Auxiliary, Mrs. Zylpha Wainwright.

Flower Show To Be Held In Marion

The Marion Garden Club extends an invitation to the public to attend their spring flower show, to be staged at the Marion Methodist Church, Tuesday, May 10 from 2:00 to 6:00 p.m.

"Thru The Garden Gate" will be the theme of the festive event. All exhibits must be placed from 8:00 to 11:00 a.m., May 10, and must be removed by 6 p.m.

The horticulture division is open to anyone interested in exhibiting horticulture specimens and potted plants grown by the exhibitor.

Mrs. Passman Entertains Ivy Guild

The regular monthly meeting of the Ivy Guild Garden Club met in the home of Mrs. Ola Mae Passman with Mrs. Levins Thompson co-hostess.

The meeting rooms were lovely with arrangements of tulips, jonquils, azaleas and snowballs.

Mr. Wiley Roach, Jr. was guest speaker with "Landscaping" for his subject. He gave descriptions of colonial, provincial and modern landscaping.

The business meeting was presided over by the president, Mrs. R. C. Dozier. Mrs. Frank Reitzell read the treasurers' report.

The nominating committee presented the officers for the following year. They are as follows: Mrs. Henry Taylor, president; Mrs. Frank Reitzell, first vice president; Mrs. Homer Massingill, second vice president; Mrs. C. W. Radar, recording secretary; Mrs. Pat Patterson, corresponding secretary; Mrs. Ola Passman, treasurer; Mrs. Celeste Magee, parliamentarian; and Mrs. T. L. Jones, reporter. These officers will be installed at the next meeting.

The following members enjoyed a dessert course at the close of the business session: Mrs. J. A. Accardo, Mrs. C. F. Albright, Mrs. T. L. Jones, Mrs. Frank Rietzell, Mrs. C. W. Radar, Mrs. Clarence Magee, Mrs. Earl Vigg, Mrs. Pat Patterson, Mrs. W. A. Cornett, Mrs. Raymond Chadderdon, Mrs. Henry Taylor, Mrs. Henry Poulan, Mrs. R. C. Dozier and hostesses Mrs. Ola Mae Passman and Mrs. Levins Thompson.

Fabric House
FOR GRADUATION
Let us help you plan the dress for this once-in-a-lifetime occasion.
We Suggest:
Embroidered Silk Organzas . . .
$3.98 - $7.98 Yd.
304 Pine FA 5-8111 Monroe
FREE PARKING

INCREDIBLE
Style Shop
100% PURE IMPORTED HANDTAILORED
Cashmere Coats
WITH MILIUM CREPE BACK SATIN LINING
For the First Time Ever at This Unbelievable Low Price!

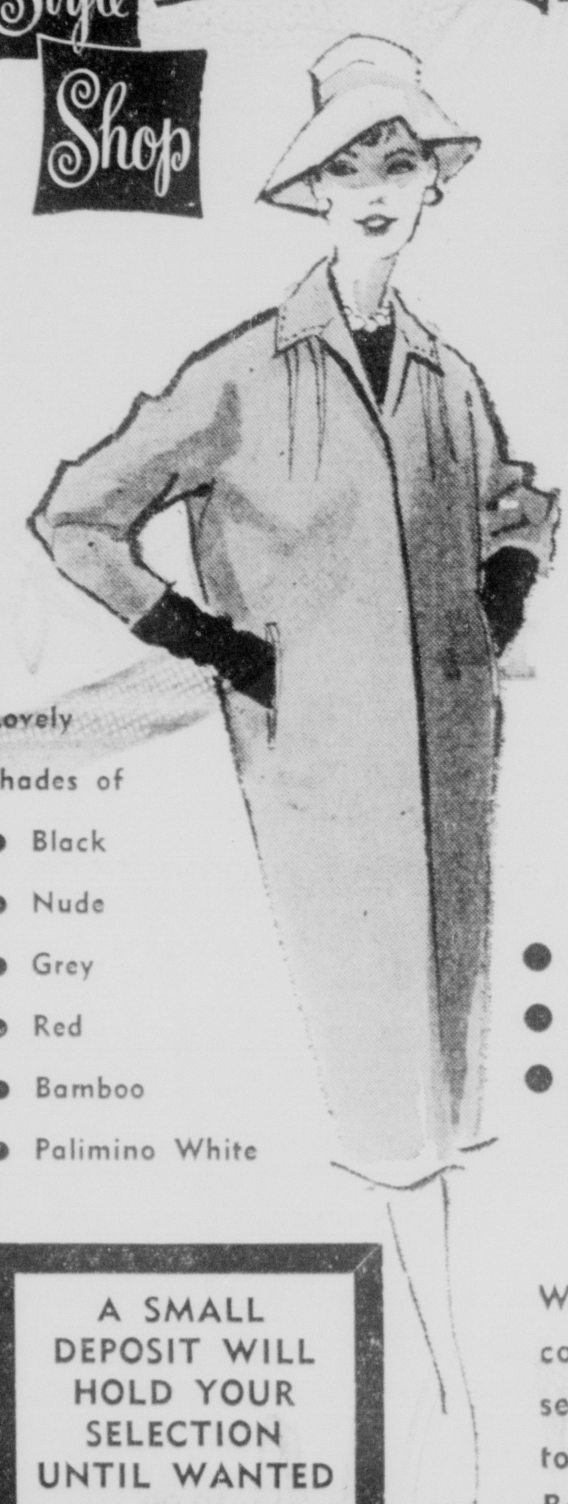

Lovely Shades of
- Black
- Nude
- Grey
- Red
- Bamboo
- Palimino White

Imagine! $58
- Juilliard
- Somersville
- Chinese Cashmere

AT SUCH A LOW PRICE
A SMALL DEPOSIT WILL HOLD YOUR SELECTION UNTIL WANTED
We are indeed fortunate to get these coats for this special advance season selling. We cannot guarantee this price to remain this low later in the season. Better select yours today!
Style Shop

The Fashion News In Shoes For Summer--
By
andrew geller's
When You Wear Your Andrew Geller's With Your Summer Fashions You'll Be The Envy Of All Eyes . . . . Select Yours . . Now At The STYLE SHOP.

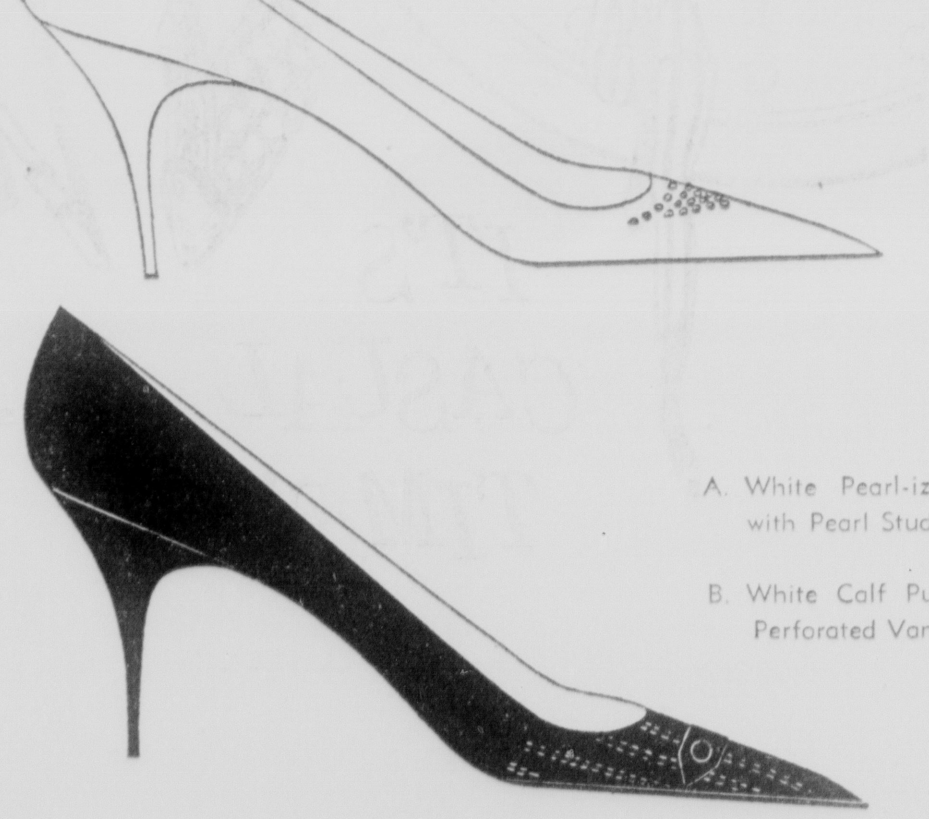

A. White Pearl-ized Calf Pump with Pearl Studs on the Vamp.
B. White Calf Pump Styled with Perforated Vamp.
Style Shop
Shoe Dept.

Miss Williams, Alvin Allen Wed In Olla

White gladioli provided a background in the First Baptist Church of Olla for the marriage Sunday afternoon of Miss Gloria Ann Williams and Alvin Allen. The bride is the daughter of Mr. and Mrs. B. O. Williams, Sr., of Olla, and the bridegroom is the son of Mr. and Mrs. Harry Allen of San Antonio, Texas. The Reverend Byron B. Cox officiated at the double ring ceremony.

As the guests were seated, Miss Bettie Cooksey presented a program of nuptial music. She also accompanied Mrs. William Moody who sang "Because" and as a benediction, "The Lord's Prayer".

For her daughter's wedding the bride's mother chose a dark silk, a small blue hat, and a corsage of white carnations. The bridegroom's mother was wearing a creation of blue white organdy with a small white hat and a white, corsage.

The bride's only attendant, Mrs. George Fortin, of Sulphur, wore a beige suit, matching hat and a corsage of white carnations.

When the bride entered the sanctuary with her father who gave her in marriage, she was wearing a cocoa brown silk suit, with appropriate accessories, and a cloche of the same shade as the suit.

Serving the bridegroom as best man was John Sheridan of Ponchatoula, La. Ushers were Danny Brockner of Olla, and Tom Day of Beaumont, Texas, uncle of the bride.

After the ceremony, wedding guests were invited to the reception room of the church where Mr. and Mrs. Williams were hosts at a reception. Inviting guests to register was Miss Linda Tannehill, cousin of the bride.

The bride's table, overlaid with a white linen cloth, was centered with a milk glass compote holding a triangular design of rose colored tulips, white spirea, and weigela. At one end of the table was the tiered wedding cake, embossed with roses and lilies of the valley. Serving the cake was Mrs. Glenn Tannehill, aunt of the bride. At the crystal punch service was Mrs. Tom Day, also an aunt of the bride. Assisting with the serving were Mrs. Ted Nethery and Mrs. Daniel Brockner.

Immediately following the reception Mr. and Mrs. Allen left for a Florida honeymoon.

The bride, a graduate of La Salle High School, attended Northeast Louisiana State college and is now an elementary teacher in Houma. The bridegroom is home on leave from Venezuela where he has been stationed with an oil company.

Out of town guests attending the nuptials were: Mr. and Mrs. Harry Allen, San Antonio, Texas, parents of the bridegroom: Mr. and Mrs. Alvin Williams Houston, Texas, aunt and uncle of the bridegroom: Mr. and Mrs. F. O. Everett, Ponchatoula: Dr. and Mrs. R. H. Wilkerson, Buddy, Joe, and Lillie Lou, Sulphur, Mr.and Mrs. George Fortin, Sandra, Frank, and Tommy, Sulphur; Mr. and Mrs. F. O. Everett, Sr., Ponchatoula, La. grandparents of the bride, Miss Bonnie Gaston, Shreveport, Miss Sylvia Crosby, Bastrop.

MRS. ROBERT JOE LEWIS

Robert Lewis Claims Bride In Fort Worth

Robert Joe Lewis of Monroe was married last night to Miss Helen Ann Runnels of Fort Worth. The Rev. Dr. Gaston Foote heard the vows in the Memorial chapel of the First Methodist church of Fort Worth.

Mr. Lewis is the son of Mr. and Mrs. Jack H. Lewis of Fort Worth, while the bride's parents are Mrs. Easley Runnels of Fort Worth and Lenard A. Runnels of Segraves, Texas.

Two tall bouquets of white gladioli and tall candelabra before a background of palms decorated the church. Candles were lighted by Miss Judy Jean Watkins and Miss Jill Ann Watkins, cousins of the bride, from Midland, Texas. They wore full skirted dresses of hyacinth blue silk organza with matching head bands and wrist corsages of yellow Dutch iris.

A pre-nuptial concert was given by R. C. Clark at the organ. He accompanied Ted C. Norman of Fort Worth, who sang "The Lord's Prayer."

The bride's attendants were Mrs. Guy T. Buell of Fort Worth, matron of honor; Miss Mary Louise Lopez of Fort Worth, bridesmaid; and Miss Deena Diane Stamp of Austin, cousin of the bride, junior bridesmaid. They wore identical waltz length, bell skirted dresses of hyacinth blue silk organza with portrait necklines and cap sleeves. Their headdresses were matching horsehair brims with tulle butterfly bows. They carried bouquets of streamered cascades of yellow Dutch iris.

BRIDE

Charles Turner Stamp of Austin escorted his niece to the altar and gave her in marriage. She was wearing a wedding gown of pearl white French Chantilly lace over silk satin with a portrait neckline finished with natural scallops of lace embroidered with seed pearls, and long lace sleeves, The voluminous skirt of lace over satin fell into a circular court train. Her veil of Brussels Rosepoint lace was worn Madonna fashion, floated over silk illusion. She carried a cascade of stephanotis centered with white, yellow-throated cymbidium orchids. Her only ornament was a diamond drop, gift of the groom.

Mr. Lewis selected Guy T. Buell of Fort Worth as his best man. Groomsmen were Joseph Rudolphe Martial Brodeur and Charles Scott Iobe and ushers were Clovis Joseph Harkrider and Robert S. Newkirk, all of Fort Worth.

RECEPTION

Following the ceremony, Mrs. Runnels was hostess at a reception at her home. She was wearing a waltz length sheath of champagne beige Venise lace with matching accessories and a corsage of yellow-bronze cymbidium orchids. Mrs. Lewis, mother of the groom, chose a full-skirted, waltz length dress of copen blue chiffon. Her corsage was of yellow-bronze cymbidium orchids.

The bride's table was overlaid with white taffeta and tulle and centered with an arrangement of white stock, flanked with silver candelabra. Miss Jo Ann Dameraon of Fort Worth served the cake.

Miss Sandra Lee Lewis, cousin of the groom from Dallas, served punch. Miss Nancy McStay of Fort Worth presided at the guest book. All members of the house party wore corsages of white Dutch iris.

Following the reception, Mr. and Mrs. Lewis left by air for Mexico City and Acapulco. For travelling, the bride changed into a platinum beige pesante silk suit with which she wore tri-toned beige kid pumps and matching bag, and a hat of Bali straw. Upon their return, they will be at home at 1301 Emerson street, Monroe.

Out of town guests who attended the wedding were Miss Janet Lee Mahaffey, Walter Craig Morgan, Miss Barbara Elliott, and Horace Emery Smith of Monroe: Mrs. Rollans B. Maxwell, aunt of the groom from Bentonville, Ark.; and Mr. and Mrs. E. Harold Watkins, cousins of the bride, from Midland, Texas.

Delaney-Brown Marriage Told

Mr. and Mrs. D. P. Brown of Jonesville announce the marriage of their daughter, Cecelia, to James Delaney of Jonesville on Sunday, April 24. The ceremony was performed by the Rev. Ernest Hooter of Jonesville with only members of the intermediate family and friends present.

Mrs. Roberts Hostess To Lakeshore HDC

The Lakeshore Home Demonstration club met at the home of Mrs. James F. Roberts on DeSiard road Tuesday afternoon.

During the business session, members were reminded of the citizen's responsibility to be informed about the government. Reports were heard from the chairmen of family life, home management, and housing.

Refreshments were served to Mrs. Earl Gordin, Mrs. Clarence Egloff, Mrs. Roberts, and Miss Sarah Heard, a guest.

The next meeting will be held in the home of Mrs. Earl Gordin May 24.

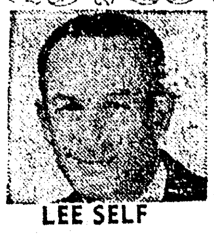

LEE SELF

VACATION TIME

Time for a New Hairdo!

Whether it's a new "in fashion" hair style, or a lovely classic, our beauticians know how to personalize a hair-do. Learn how in a very short time . . . Tuition for as little as $6.00 per week. Why not investigate now. For further details call, write or see Mrs. Francis, Phone FA 2-6810 or 206 Jackson St., Monroe, La.

An Exclusively LEE SELF FRANCHISE SCHOOL

FRANCIS SCHOOL of BEAUTY CULTURE

206 JACKSON FA 2-6810

Banquet Celebrates Altrusa Anniversary

Forty-one members and guests enjoyed the birthday party on the occasion of Altrusa International's 43rd anniversary in the Cameo Room of the Virginia Hotel on Thursday evening.

The Altrusa information committee were hostesses and receiving were Miss Gertrude Gregory, chairman, Miss Mary Benoit, and Mrs. Elizabeth Reitzammer.

The Cameo Room was decorated with a profusion of spring flowers placed at vantage points in the reception area. A large bowl of pansies formed a centerpiece for the coffee table, and an arrangement of greenery and candles adorned the mantel over the fireplace. A basket of mixed flowers was placed at the entrance. Mrs. Marjorie Watson played soft background music as guests mingled before dinner.

In the dining area, focal point was a three tiered birthday cake in Altrusa colors of blue and white, bearing forty-three lighted candles. The cake was placed on a small table in the center, surrounded by long tables on each side and at one end. These tables were decorated with greenery, arrangements of mixed flowers, and tapers.

Mrs. Marguerite Meek gave the invocation, and Mrs. Helen Luckett gave a short welcome and introduced the guests. Miss Gertrude Gregory, in charge of the program, introduced Mrs. Louise Brooks who entertained with several vocal selections. Mrs. Brooks was accompanied by Mrs. Marjorie Watson at the piano.

Miss Gregory then introduced the guest speaker, Mrs. Lee Rast of Chattanooga, Tennessee, governor of Fourth District Altrusa International. Mayor W. L. Howard welcomed Mrs. Rast to the city and made her an honorary citizen of the City of Monroe. Mrs. Rast's topic was "To Know Is To Grow." She stressed the fact that all women should be interested in the things going on in our country, state, city and internationally.

The program was concluded with the Altrusa benediction.

Members and guests attending were Miss Mary Benoit, Mrs. Maud Bentrup, Mrs. Jewel Durham, Mrs. Ruth Touchstone, Mrs. Elizabeth Reitzammer, Mrs. Ellen Gillis, Miss Gertrude Gregory, Mrs. Faye Heard, Mrs. Mat Hirsch, Dr. Julia Hunter, Mrs. Addie Lou Juneman, Miss Annis Klie, Mrs. Helen Luckett, Mrs. Marguerite Meek, Miss Ann Mickel, Mrs. Marion Hanks.

Mrs. Emma Jean Mouton, Miss Bernice McCoy, Mrs. Marie Frazier, Mrs. Lois West, Miss Alma Lufcy, Mrs. LaRue Howard, Mrs. Lee Rast, Mayor W. L. Howard, Mrs. Louise Brooks, Mrs. Marjorie Watson, Mrs. Gladys Hewitt, Mrs. Elizabeth Blake, Mrs. Eleanor Weir, Mrs. Tina Clark, Miss Happy McDonald, Mrs. Montez Smith, from the Business and Professional Womens Club, Miss Mabel Hood, Miss Elizabeth Stenberg, Mrs. Ruby McElroy, Pilot Club, Mrs. Leta Tisdale, and Mrs. Lillie Mae Carroll, from the Quota Club, Miss Letha Johnson and Miss Betty Engstrom, American Legion Auxiliary, Mrs. Zylpha Wainwright.

Flower Show To Be Held In Marion

The Marion Garden Club extends an invitation to the public to attend their spring flower show, to be staged at the Marion Methodist Church, Tuesday, May 10 from 2:00 to 6:00 p.m.

"Thru The Garden Gate" will be the theme of the festive event. All exhibits must be placed from 8:00 to 11:00 a.m., May 10, and must be removed by 6 p.m.

The horticulture division is open to anyone interested in exhibiting horticulture specimens and potted plants grown by the exhibitor.

Mrs. Passman Entertains Ivy Guild

The regular monthly meeting of the Ivy Guild Garden Club met in the home of Mrs. Ola Mae Passman with Mrs. Levins Thompson co-hostess.

The meeting rooms were lovely with arrangements of tulips, jonquils, azaleas and snowballs.

Mr. Wiley Roach, Jr. was guest speaker with "Landscaping" for his subject. He gave descriptions of colonial, provincial and modern landscaping.

The business meeting was presided over by the president, Mrs. R. C. Dozier. Mrs. Frank Reitzell read the treasurers' report.

The nominating committee presented the officers for the following year. They are as follows: Mrs. Henry Taylor, president; Mrs. Frank Reitzell, first vice president: Mrs. Homer Massingill, second vice president: Mrs. C. W. Radar, recording secretary: Mrs. Pat Patterson, corresponding secretary; Mrs. Ola Passman, treasurer: Mrs. Celeste Magee, parliamentarian; and Mrs. T. L. Jones, reporter. These officers will be installed at the next meeting.

The following members enjoyed a dessert course at the close of the business session: Mrs. J. A. Accardo, Mrs. C. F. Albright, Mrs. T. L. Jones, Mrs. Frank Rietzell, Mrs. C. W. Radar, Mrs. Clarence Magee, Mrs. Earl Vigg, Mrs. Pat Patterson, Mrs. W. A. Cornett, Mrs. Raymond Chadderdon, Mrs. Henry Taylor, Mrs. Henry Poulan, Mrs. R. C. Dozier and hostesses Mrs. Ola Mae Passman and Mrs. Levins Thompson.

Home Wedding Unites Clarks Couple Sunday

In a ceremony characterized by simplicity and beauty Miss Janice Kennedy, daughter of Mr. and Mrs. L. T. Kennedy of Clarks, became the bride of Donald Ray Taylor, son of Mr. and Mrs. John Taylor, also of Clarks.

The Rev. Carvelia Johnston heard the vows on Sunday afternoon at 5 o'clock in the home of the bride's parents, in the presence of members of the family and intimate friends.

The bride was lovely in a white waltz length wedding gown. She carried the traditional something old, something new, something borrowed and something blue.

Following the ceremony, those present were invited to the dining room where spring flowers were used in profusion. Bride's cake and punch were served.

The couple left for a short honeymoon, after which they will make their home in Monroe where the groom is employed.

Bayou Vista Meeting Held

The Bayou Vista Garden Club held its May meeting in the home of Mrs. Ben Winegeart, on Lakeshore Drive, with Mrs. Cecil Johnson as co-hostess.

After a brief business discussion, flower arrangements brought by each member of the club, were discussed for "color" in flower arranging by Mrs. John P. Lewis.

Refreshments were served to the following members: Mrs Malvin Brantley, Mrs. Frank Francis, Mrs. R. W. Gregory, Jr., Mrs. Jack Harrington, Mrs. William Lynn, Mrs. C. S. McIntosh, Mrs. C. A. McKenzie, Mrs. Pat Mitchell, Mrs. W. H. Stapp, Mrs. Frank Marchefski, Mrs. C. F. Thomas, Mrs. J. E. Tripp, Jr., and Mrs. Max Waite, with Mrs. Evans Larkin winning the door prize.

The next meeting will be June 7, 1960 at The Paragon Supper Club, and consist of the installation of the new officers for the coming year.

Fabric House

FOR GRADUATION

Let us help you plan the dress for this once-in-a-lifetime occasion.

We Suggest:

Embroidered Silk Organzas . . .

$3.98 - $7.98 Yd.

304 Pine FA 5-8111 Monroe

FREE PARKING

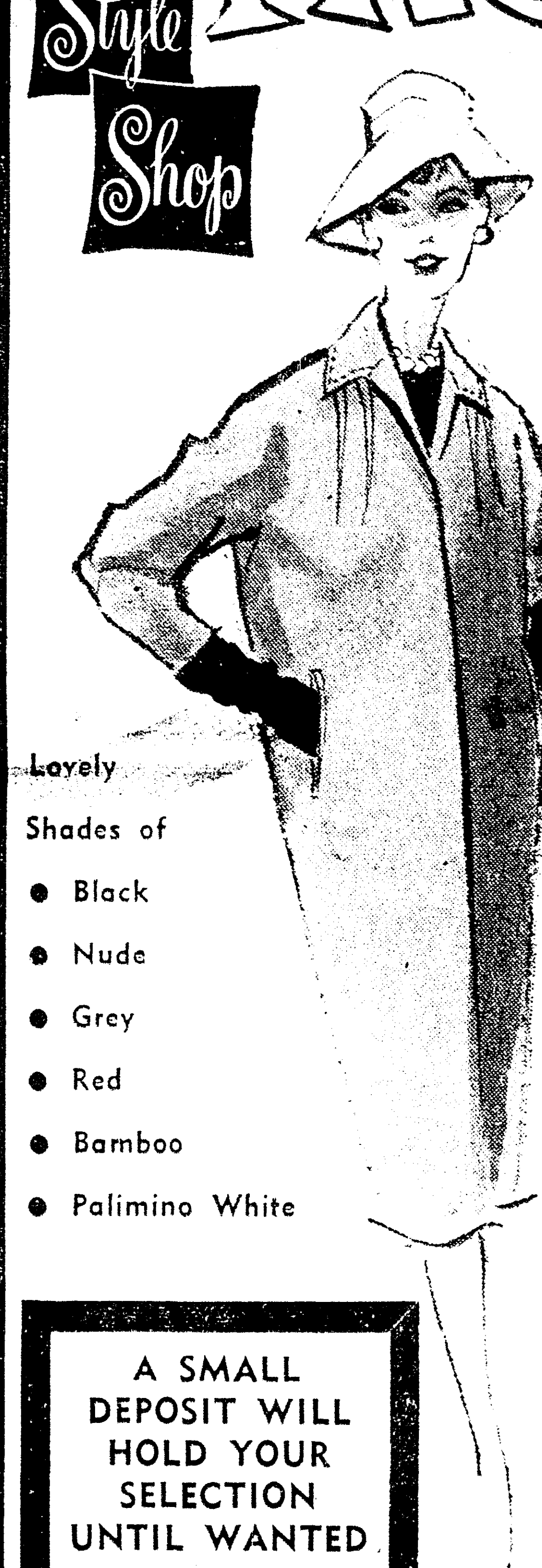

INCREDIBLE

Style Shop

100% PURE IMPORTED HANDTAILORED Cashmere Coats

WITH MILIUM CREPE BACK SATIN LINING

For the First Time Ever at This Unbelievable Low Price!

Lovely Shades of

- Black
- Nude
- Grey
- Red
- Bamboo
- Palimino White

Imagine! $58

- Juilliard
- Somersville
- Chinese Cashmere

AT SUCH A LOW PRICE

A SMALL DEPOSIT WILL HOLD YOUR SELECTION UNTIL WANTED

We are indeed fortunate to get these coats for this special advance season selling. We cannot guarantee this price to remain this low later in the season. Better select yours today!

Style Shop

The Fashion News In Shoes For Summer--

By

andrew geller's

When You Wear Your Andrew Geller's With Your Summer Fashions You'll Be The Envy Of All Eyes . . . . Select Yours . . Now At The STYLE SHOP.

A. White Pearl-ized Calf Pump with Pearl Studs on the Vamp.

B. White Calf Pump Styled with Perforated Vamp.

Style Shop

Shoe Dept.

MISS NANCY CAROL GOSS

Church Wedding Planned By Miss Goss, Mr. Naquin

The First Baptist church in Tallulah will be the scene of the marriage of Miss Nancy Carol Goss and Richard Kent Naquin at seven in the evening of June 24. The Rev. Lucian Conway will hear the vows.

Mr. and Mrs. Nelson Goss of Tallulah are parents of the bride-elect. Her grandparents are Mr. and Mrs. C. E. Goss of Tallulah, and the late Mr. and Mrs. W. L Odom She is a graduate of Tallulah High school and attended Northeast State and Louisiana colleges.

Mr. Naquin is the son of Mr and Mrs. S. C. Naquin of Lafayette, and the grandson of Mrs. S. A. Love of Winnfield and the late Mr Love. A graduate of Lafayette High school and of Southwestern Louisiana Institute, Mr. Naquin is a teacher at the Tallulah High school.

Miss Peggy Bourgeois of Morgan City will attend the bride as maid of honor. Misses Sandra and Sharon Goss, twin sisters of the bride, will be bridesmaids.

Manning Naquin will be his brother's best man. Groomsmen will be John Love of Lake Charles and Mike Murphy of Tallulah, and ushers will be Martin Verhagen and Bill Colligan of Tallulah.

District VFW Auxiliary Meet In Oak Grove

The 14th District Ladies Auxiliary to Veterans of Foreign Wars held their regular meeting at the Thomas Tyson Post No. 3977 Home in Oak Grove, Louisiana.

The Thomas Tyson Auxiliary members gave a Loyalty Day Program which was presented in a narrated tableau from the book "Masters of Deceit."

The business meeting consisted of election and installation of new officers for the year 1960-61. Mrs. Vera Gunter will preside as new president. She will be installed as 14th District President at the annual VFW Convention to be held in Baton Rouge, Louisiana During June.

Mrs. Odie Lee Gossett is the Senior Vice - President and Mrs. Ada Moore will be Junior Vice-President. Mrs. Laurine Bagwell will serve as Secretary and Treasurer. The District Guard is Mrs. Eloise Gauthier and Chaplain is Mrs. Nona Cowan. The trustees are Mrs. Ruby Hanson, Mrs. Violet Berry and Mrs. Naomi Overby. Patriotic Instructor is Mrs. Evelyn Webber and Mrs. Johnnie Cobb is Historian. The Color Bearers are Mrs. Edith Daniels, Mrs. Earline Griffis, Mrs. Olive Primm and Mrs. Maggie Catron.

After the meeting, members from Rodney J. Hobbs Auxiliary 1809 and Thomas Tyson Auxiliary 3977 enjoyed a buffet style meal.

Concordia HDC Gives Coffee

In observance of National Home Demonstration Week, the Concordia Parish Home Demonstration Council entertained with a coffee party Wednesday morning at 9 o'clock. The event was held in Vidalia with members of the home demonstration clubs of the parish present.

Mrs. Charles Randall is president of the Concordia Parish Home Demonstration Council and presided over the meeting. A special guest was Mrs. Benny Wayne Byargeon, who is serving as agent in the absence of the regular home demonstration agent of the parish, Miss Bess Bain.

No Sleeves, Huge Hats For Summer, 1960

Hats will be big enough to look as if they'd been worn to shade the toes in Summer, 1960, and little or no sleeves will be the sound of fashion that makes a summer wardrobe tick. These are two notes on clothes that take over when the summer heat is on.

The May issue of Vogue also recommends some temperature projection at this time of year since somehow one is apt to forget how warm a summer day in the city can be. What's wanted in midsummer and, indeed, what one can't get through a summer without, is the kind of dress that's cool as a slip — soft, bare, simple, with no excess baggage, no fuss-budgety props.

Conditions for warm weather fashion this summer: tops will be abridged, skirts are loose, light — even if they seem straight they aren't, strictly. Nothing is tight or (remember to project) sticky.

All this, adds up to a marvelously 1960 sound of fashion that, by day, often combines a bare dress with a parasol of a hat, so big and spready it looks as it it's worn to shade the toes—these perhaps showing up in the barest of sandals.

More fashion sounds: the snap of jet or chalk jewelry with just about everything; chunky strands amassed at the wrist, or falling low at the neck — framing bronzed bareness at the throat (on really swelter - weight days, even these may discreetly retire). Big, big earrings are sounding off now. Hair is skimmed off the neck, almost disappears under a hat; for late day, a short, shining coif can show through a veiling hairdress.

Sun-glowing skin fills in everywhere, at the backs, necks, arms of slip dresses; pastel make-up is here for the summer with dabs of silvery eye shadow to heighten the glow. Gloves that tick with all this; longish black leather to wear now with white for day, with black for night; on hottest days, a switch to the coolest summer-glove look: short white cotton.

Quick buscuit tortoni: Spoon vanilla ice cream into small paper cups and pack down; sprinkle tops with crushed dried macaroons and freeze.

Waverly PTA Honors Mrs. Gilbert

Mrs. R. E. Gilbert, who has been a member of the faculty of the Waverly School for the past ten years and who will retire at the end of the present session, was honored at the April meeting of the Waverly P.T.A.

She was presented with a beautiful engraved silver tray in appreciation of service to the school and community. Mrs. Pearl Floyd paid tribute to Mrs. Gilbert and S. G. Hathorn, the principal, made the presentation.

In a program on "Art in the Classroom," Miss Evelyn Swihart discussed the various phases of art in the elementary school including painting, drawing, music, drama and crafts. A chorus sang "Wait for the Wagon" and "The Man on the Flying Trapeze" featuring an acrobatic dance by Linda Defreese.

Mrs. Tom Watson told of the use of puppets with demonstrations by Joe Jones, Randy DeFreese and Terry Graham using hand puppets. A vocal duet, dedicated to Mrs. Gilbert, was sung by Margaret Lewis and Norma Coltharp with Helen Crump as accompanist.

Officers elected for the 1960-61 session were S. G. Hathorn, president; Mrs. Marjorie Moyers, vice president; Mrs. Golie Coltharp, secretary and Miss Evelyn Swihart, treasurer.

A social period followed when refreshments were served from a beautifully appointed table centered with specimen yellow jonquils.

PASS-THROUGH

The pass-through from the kitchen to the dining room is an old step - saving idea that's regaining popularity. Use ceramic tile for the serving counter of your pass - through. Real tile has a tough, heat-proof surface that will withstand constant abuse from hot pots, pans and dishes.

the Palace MONROE

French pastries . . . a graduation treat

Tempting confections of sweet ginghams and stripes, frothy with great whipped meringues of luscious organdy . . . spiced with a soupcon of bareness. Graduation and summer-time perfect. a. checked gingham in licorice black, bonbon pink, piquant blue/white. b. crisp stripes in peppermint, sun yellow, blue or bonbon pink/white. c. Checked gingham in licorice black, pink, blue/white. 5 to 15.

JUNIOR FASHIONS • SECOND FLOOR

it's exciting . . .

it's fun to have

THE Aziza LOOK

COME MEET MISS RUBY ROBERTS

SPECIAL AZIZA CONSULTANT

Miss Roberts will be with us for 3 days, Mon., Tues., and Wedr May 9th, 10th, and 11th. Come in and visit . . . find the magic and enchantment of eye beauty. You'll see how one touch of color can accent your mood.

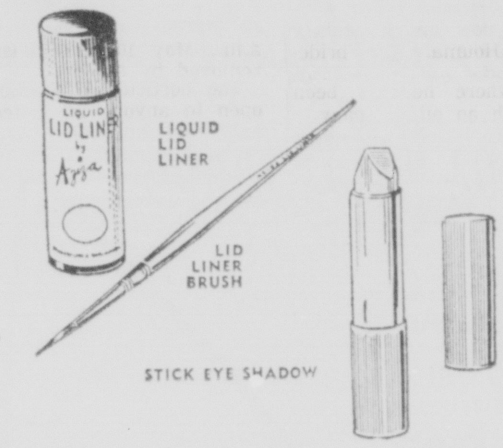

COSMETICS • STREET FLOOR

French Room Hats

Originally $12.98 to 39.98! Fine Label Hats, designers creations, famous names . . . all labels you will recognize. A real opportunity to own a fine hat at a real savings.

1/2 PRICE

MILLINERY • SECOND FLOOR

Select Millinery Group, values to $10.98 . . . including straws, fabrics . . . find white and your favorite color. $5.

Park Free at any Park and Shop Station with any $2.00 or more purchase from The Palace.

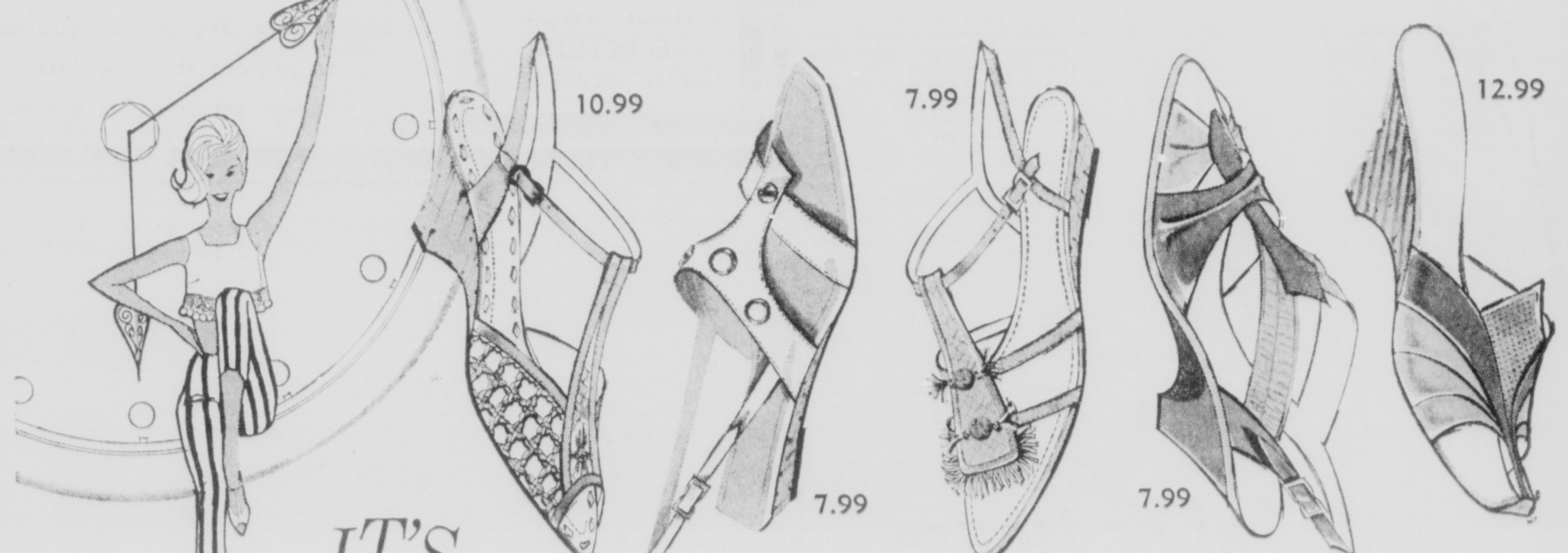

IT'S CASUAL TIME!

now's when feet have all the fun in Corelli and LARKS

And smart you are to pick quick . . . while our hurray-it's-summertime collection brings every size . . . in every style of wedge for playin' the cool tomboy, or the most sweetly light-glidin' gal! C'mon in . . . the comfort's wonderful! See the fabulous 4-ouncers, Turk toes, cork kicks made in Italy! Take off like a sunbeam in foam cushioned straws, leathers . . . in white, black, suntan, natural, frantic tropicolors. It's Casual Time.
a. Natural straw and leather. b. White or natural leather. c. Black or beige straw or leather. d. white or two-tone beige. e. multi-color, orange/white, or turquoise/white.

SHOE SALON • STREET FLOOR

No Sleeves, Huge Hats For Summer, 1960

Hats will be big enough to look as if they'd been worn to shade the toes in Summer, 1960, and little or no sleeves will be the sound of fashion that makes a summer wardrobe tick. These are two notes on clothes that take over when the summer heat is on.

The May issue of Vogue also recommends some temperature projection at this time of year since somehow one is apt to forget how warm a summer day in the city can be. What's wanted in midsummer and, indeed, what one can't get through a summer without, is the kind of dress that's cool as a slip — soft, bare, simple, with no excess baggage, no fuss-budgety props.

Conditions for warm weather fashion this summer: tops will be abridged, skirts are loose, light — even if they seem straight they aren't, strictly. Nothing is tight or (remember to project) sticky.

All this, adds up to a marvelously 1960 sound of fashion that, by day, often combines a bare dress with a parasol of a hat, so big and spready it looks as it it's worn to shade the toes—these perhaps showing up in the barest of sandals.

More fashion sounds: the snap of jet or chalk jewelry with just about everything; chunky strands amassed at the wrist, or falling low at the neck — framing bronzed bareness at the throat (on really swelter - weight days, even these may discreetly retire). Big, big earrings are sounding off now. Hair is skimmed off the neck, almost disappears under a hat; for late day, a short, shining coif can show through a veiling hairdress.

Sun-glowing skin fills in everywhere, at the backs, necks, arms of slip dresses; pastel make-up is here for the summer with dabs of silvery eye shadow to heighten the glow. Gloves that tick with all this; longish black leather to wear now with white for day, with black for night; on hottest days, a switch to the coolest summer-glove look: short white cotton.

Quick buscuit tortoni: Spoon vanilla ice cream into small paper cups and pack down; sprinkle tops with crushed dried macaroons and freeze.

Waverly PTA Honors Mrs. Gilbert

Mrs. R. E. Gilbert, who has been a member of the faculty of the Waverly School for the past ten years and who will retire at the end of the present session, was honored at the April meeting of the Waverly P.T.A.

She was presented with a beautiful engraved silver tray in appreciation of service to the school and community. Mrs. Pearl Floyd paid tribute to Mrs. Gilbert and S. G. Hathorn, the principal, made the presentation.

In a program on "Art in the Classroom," Miss Evelyn Swihart discussed the various phases of art in the elementary school including painting, drawing, music, drama and crafts. A chorus sang "Wait for the Wagon" and "The Man on the Flying Trapeze" featuring an acrobatic dance by Linda Defreese.

Mrs. Tom Watson told of the use of puppets with demonstrations by Joe Jones, Randy DeFreese and Terry Graham using hand puppets. A vocal duet, dedicated to Mrs. Gilbert, was sung by Margaret Lewis and Norma Coltharp with Helen Crump as accompanist.

Officers elected for the 1960-61 session were S. G. Hathorn, president; Mrs. Marjorie Moyers, vice president; Mrs. Golie Coltharp, secretary and Miss Evelyn Swihart, treasurer.

A social period followed when refreshments were served from a beautifully appointed table centered with specimen yellow jonquils.

PASS-THROUGH

The pass-through from the kitchen to the dining room is an old step - saving idea that's regaining popularity. Use ceramic tile for the serving counter of your pass - through. Real tile has a tough, heat-proof surface that will withstand constant abuse from hot pots, pans and dishes.

MISS NANCY CAROL GOSS

Church Wedding Planned By Miss Goss, Mr. Naquin

The First Baptist church in Tallulah will be the scene of the marriage of Miss Nancy Carol Goss and Richard Kent Naquin at seven in the evening of June 24. The Rev. Lucian Conway will hear the vows.

Mr. and Mrs. Nelson Goss of Tallulah are parents of the bride-elect. Her grandparents are Mr. and Mrs. C. E. Goss of Tallulah, and the late Mr. and Mrs. W. L Odom She is a graduate of Tallulah High school and attended Northeast State and Louisiana colleges.

Mr. Naquin is the son of Mr and Mrs. S. C. Naquin of Lafayette, and the grandson of Mrs. S. A. Love of Winnfield and the late Mr Love. A graduate of Lafayette High school and of Southwestern Louisiana Institute, Mr. Naquin is a teacher at the Tallulah High school.

Miss Peggy Bourgeois of Morgan City will attend the bride as maid of honor. Misses Sandra and Sharon Goss, twin sisters of the bride, will be bridesmaids.

Manning Naquin will be his brother's best man. Groomsmen will be John Love of Lake Charles and Mike Murphy of Tallulah, and ushers will be Martin Verhagen and Bill Colligan of Tallulah.

District VFW Auxiliary Meet In Oak Grove

The 14th District Ladies Auxiliary to Veterans of Foreign Wars held their regular meeting at the Thomas Tyson Post No. 3977 Home in Oak Grove, Louisiana.

The Thomas Tyson Auxiliary members gave a Loyalty Day Program which was presented in a narrated tableau from the book "Masters of Deceit."

The business meeting consisted of election and installation of new officers for the year 1960-61. Mrs. Vera Gunter will preside as new president. She will be installed as 14th District President at the annual VFW Convention to be held in Baton Rouge, Louisiana During June.

Mrs. Odie Lee Gossett is the Senior Vice - President and Mrs. Ada Moore will be Junior Vice-President. Mrs. Laurine Bagwell will serve as Secretary and Treasurer. The District Guard is Mrs. Eloise Gauthier and Chaplain is Mrs. Nona Cowan. The trustees are Mrs. Ruby Hanson, Mrs. Violet Berry and Mrs. Naomi Overby. Patriotic Instructor is Mrs. Evelyn Webber and Mrs. Johnnie Cobb is Historian. The Color Bearers are Mrs. Edith Daniels, Mrs. Earline Griffis, Mrs. Olive Primm and Mrs. Maggie Catron.

After the meeting, members from Rodney J. Hobbs Auxiliary 1809 and Thomas Tyson Auxiliary 3977 enjoyed a buffet style meal.

Concordia HDC Gives Coffee

In observance of National Home Demonstration Week, the Concordia Parish Home Demonstration Council entertained with a coffee party Wednesday morning at 9 o'clock. The event was held in Vidalia with members of the home demonstration clubs of the parish present.

Mrs. Charles Randall is president of the Concordia Parish Home Demonstration Council and presided over the meeting. A special guest was Mrs. Benny Wayne Byargeon, who is serving as agent in the absence of the regular home demonstration agent of the parish, Miss Bess Bain.

the Palace MONROE

14.95

French pastries . . . a graduation treat

Tempting confections of sweet ginghams and stripes, frothy with great whipped meringues of luscious organdy . . . spiced with a soupcon of bareness. Graduation and summer-time perfect. a. checked gingham in licorice black, bonbon pink, piquant blue/white. b. crisp stripes in peppermint, sun yellow, blue or bonbon pink/white. c. Checked gingham in licorice black, pink, blue/white. 5 to 15.

JUNIOR FASHIONS • SECOND FLOOR

it's exciting . . .

it's fun to have

THE Aziza LOOK

COME MEET

MISS

RUBY

ROBERTS

SPECIAL AZIZA

CONSULTANT

Miss Roberts will be with us for 3 days, Mon., Tues., and Wedr May 9th, 10th, and 11th. Come in and visit . . . find the magic and enchantment of eye beauty. You'll see how one touch of color can accent your mood

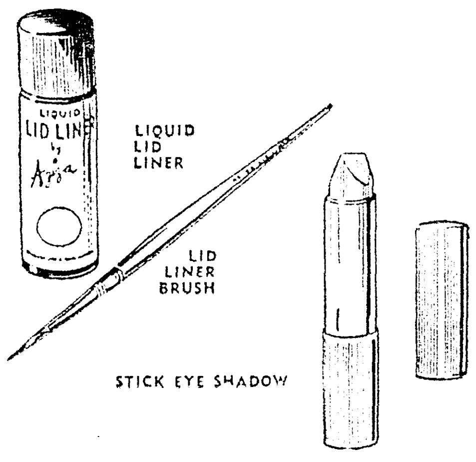

COSMETICS • STREET FLOOR

French Room Hats

Originally $12.98 to 39.98! Fine Label Hats, designers creations, famous names . . . all labels you will recognize. A real opportunity to own a fine hat at a real savings.

1/2 PRICE

MILLINERY • SECOND FLOOR

Select Millinery Group, values to $10.98 . . . including straws, fabrics . . . find white and your favorite color. $5.

Park Free at any Park and Shop Station with any $2.00 or more purchase from The Palace.

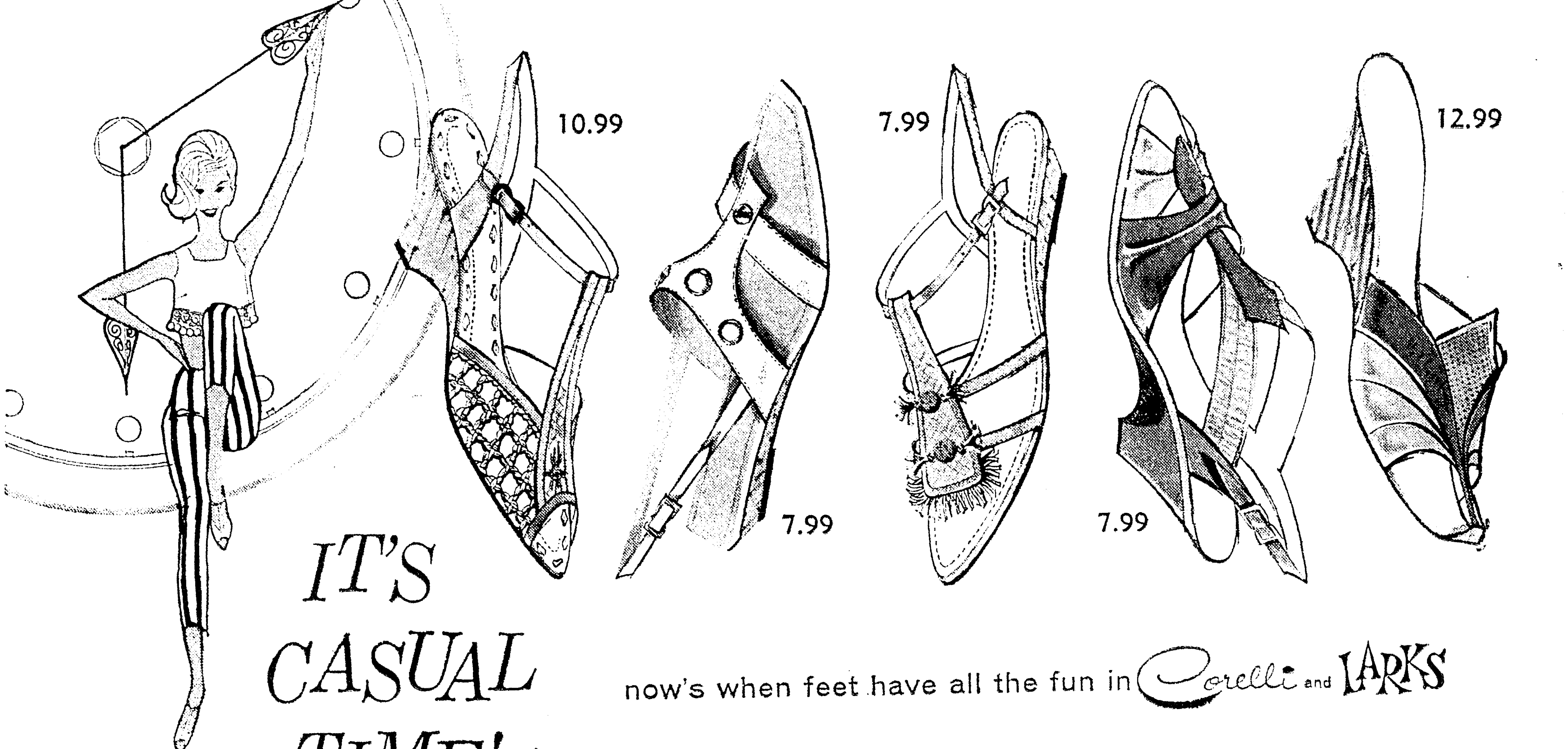

IT'S CASUAL TIME!

now's when feet have all the fun in Corelli and LARKS

And smart you are to pick quick . . . while our hurray-it's-summertime collection brings every size . . . in every style of wedge for playin' the cool tomboy, or the most sweetly light-glidin' gal! C'mon in . . . the comfort's wonderful! See the fabulous 4-ouncers, Turk toes, cork kicks made in Italy! Take off like a sunbeam in foam cushioned straws, leathers . . . in white, black, suntan, natural, frantic tropicolors. It's Casual Time.
a. Natural straw and leather. b. White or natural leather. c. Black or beige straw or leather. d. white or two-tone beige. e. multi-color, orange/white, or turquoise/white.

SHOE SALON • STREET FLOOR

Mirc Book Club Hears Mrs. Jett

Arrangements of iris were used throughout the house when Mrs. Louis Rolleigh entertained the members of Miro Book club in her home on Highway 80, West Monroe, Monday afternoon.

Mrs. C. R. Tidwell presided over a short business session.

Mrs. Thomas Jett gave a report on the state convention held in Alexandria April 29 and 30.

Members present were Mrs. A. V. Breard, Mrs. H. V. Fluker, Mrs. Jett, Mrs. Neal McHenry, Mrs. A. L. Peters, Mrs. George Temple, Mrs. J. T. Pugh, Miss Catherine Livaudais, Mrs. J. B. Filhiol, Jr., Mrs. F. L. Smith, Mrs. R. L. Wood, Mrs. Tidwell, Mrs. B. L. Mulhern, and Mrs. J. H. McCormick.

life stride®
the young point of view in shoes

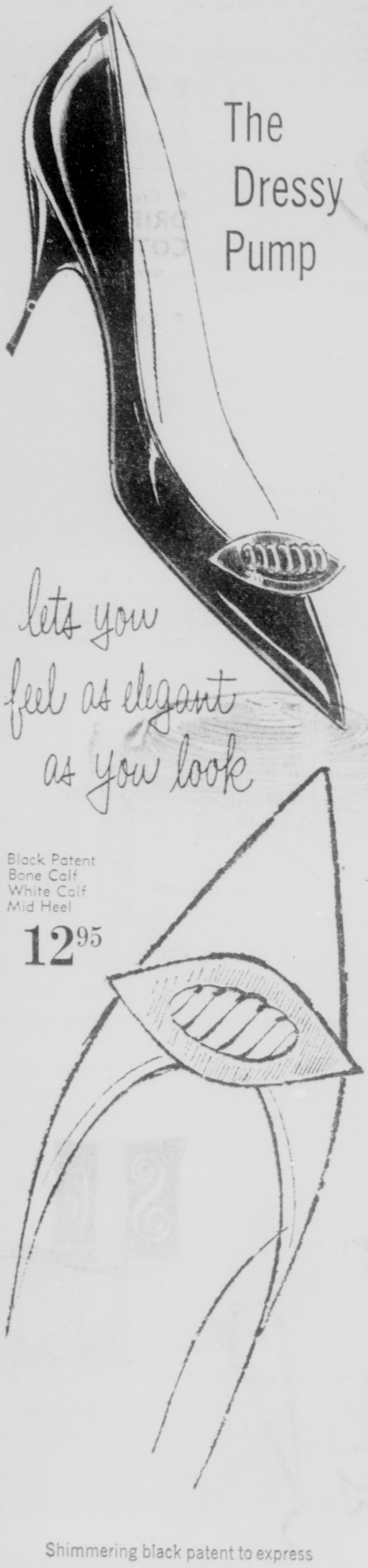

The Dressy Pump

- Black Patent
- Bone Calf
- White Calf
- Mid Heel

12.95

Shimmering black patent to express your dress-up mood so beautifully. Exquisite detailing adds the final touch for that Life Stride look of perfection. Available in a heel height to suit you.

HT
Holloway-Thompson
shoe store

MISS PHYLLIS MAE COURSON

Miss Courson, Mr. McCaughan Plan Marriage

Mr. and Mrs. Phillip Courson announce the engagement and approaching marriage of their daughter, Phyllis Mae, to Robert Henry McCaughan, son of Mr. and Mrs. A. G. McCaughan, all of Crossett.

Mr. McCaughan will graduate in June from Georgia Institute of Technology in Atlanta with a degree in chemical engineering, and will be employed in Augusta, Georgia. He is a member of the Alpha Tau Omega social fraternity.

The marriage will be solemnized on June 18, at 7:30 o'clock in the chapel of the First Baptist Church, with the Rev. B. G. Hickem officiating.

Girl Scout News

Many troops have dates on the calendar for overnights at Pine Wood. In fact, one for every weekend and a few after school is out. There is probably no thrill any greater than one's first overnight camp, and as girls become more experienced, troop camping should become even m ore fun.

Troop 15, with Mrs. Norman Deaton, Mrs. Charles Schneider, and Mrs. B. Frank Maxwell as leaders, spent a recent Friday night and Saturday. The outdoor campfire Friday night seems to have been the highlight of the trip. There are not enough of our city children, we say, who have the opportunity to sing and play games by the light of a campfire with the friendly dark all around them.

A new experience for the girls was the outdoor cooking. Having tried a one - pot meal several times, the girls advanced to stick cooking and coffee can casserole on this trip. Breadtwists, biscuits on a stick, for breakfast turned out to be as tasty as the girls had anticipated. For lunch, each girl placed a pork chop, sliced potatoes and onion in a coffee can, put the lid on and set the can on a grill over coals. "Delicious," the girls said.

The following girls participated: Mary Ann Atkinson, Jolaine Crump, Dorothy Culpepper, Stevie Deaton, Susan Farr, Nancy Hammons, Carroll Husted, Barbara Kurtz, Marilynn Maxwell, Kathy Mouk, Kerry Murpny, Delores Schneider, Claire Schonlau, Lisa Schonlau, Lillian Shaw, Sally Sudduth, and Connie Wilder.

A Group of girls from Troop 2, with Mrs. W. T. King and Mrs. Tom Keller in charge, spent a recent Friday night at Camp. This group has gone many times, but the girls say they have yet to go when it hasn't rained or been extremely cold at night. This in no way bothers the girls, the leaders say, except that they would like an outdoor campfire. The girls plan games and songs and have campfire in front of the fireplace.

Not all of the girls in the troop were able to go, but Donna King, Cheryl Montgomery, Nancy Edelman, Mary Tom Kellery, Susan Cochran, Paula Meek, and Janna Rorex enjoyed the trip. They helped some of the Brownie leaders next day by going on tours of camp or on hikes to the river.

Rains late Friday afternoon caused many leaders to cancel plans to attend the play day for Brownies and younger Intermediates. Then Saturday was a beautiful day! One veteran of working with youngsters advises that a troop agree to call off an activity only if it is raining at, say, eight o'clock next morning. Sounds like a good idea. Anyway, the ones that came had a good time in the sunshine. Two Brownie troops that were not afraid of weather were Troop 70, Bastrop, and Troop 82, Epps, which were out in full force. Troop 26 did the flag ceremony to open and close the day's activities. Many of the girls who came were the new Brownies whose troops have had only a few meetings.

Intermediate troops are planning for a court - of - awards at Georgia Tucker School on Friday evening, May 20, at 7:30. Many troops will have displays of troop activities. The whole affair is intended to give a picture of the Intermediate Program. Fly - up troops are urged to attend, Brownies may come with their families. Friends and families are invited.

The thin paperlike covering on a leg of lamb is called the "fell." Leave it on while you are roasting the leg because it helps to keep the meat juicy.

Events Of Note

MONDAY, MAY 9

Monroe Garden club, 2 p.m., St. Paul's Methodist church. George Parsons, landscape architect, will speak on "Backgrounds for Outdoor Living."

Circles of the First Presbyterian Church will meet as follows:

7:30 p.m., No. 7, Mrs. W. S. Nash, 105 Cottonwood Drive.

7:30 p.m., No. 8, Mrs. Lawrence Fox, 301 Loop Road.

The Circles of the Women of the Church of Covenant Presbyterian Church will meet as follows: Circles 4, 5, 6 and 7 will meet together at the home of Mrs. D. T. Milam, 1704 Island Drive, at 7:30 p.m.

TUESDAY, MAY 10

Circles of the First Presbyterian Church will meet as follows: 9:30 a.m., No. 1, Mrs. Fred H. Meyer, 1701 North Third Street; 9:30 a.m., No. 2, Mrs. Nelson D. Abell, Deborah Drive; 9:30 a.m., No. 3, Mrs. Alden Shotwell, 406 Forsythe Avenue; 2:30 p.m., No. 4, Mrs. Marcus Mapp, 3710 Rapides Avenue; 2:30 p.m., No. 5, Mrs. Mabel Nash, 2105 Cottonwood Drive; 2:30 p.m., No. 6, Mrs. J. L. Whipkey, 300 Country Club Road; 7:30 p.m., No. 9, Mrs. C. S. Foster, 2408 Hawthorne Avenue; 7:30 p.m., No. 10, Mrs. C. J. Carney, 1206 Auburn Avenue; 7:30 p.m., No. 11, Westminster House, 117 Delano Drive; 7:30 p.m., No. 12, Mrs. Jack Cohen, 618 North 5th Street.

Circles of Covenant Presbyterian Church will meet as follows: Circles 1, 2, and 3 will meet together at the home of Mrs. D. T. Milam, 1704 Island drive, at 9:30 a.m. Circle 4 will have a "Spend-the-Day" party at the home of Mrs. J. B. Young, 529 Lakeshore Drive.

The W. M. S. of First Baptist Church will meet in circles Tuesday: No. 1, with Mrs. Stanley Blower, Fairbanks; No. 2, with Mrs. W. D. Tyndall, 1609 S. Eighth; No. 3, with Mrs. S. A. Elliott, 3109 Gordon; No. 4, with Mrs. W. Q. Bell, 203 Stone; No. 5, with Mrs. A. L. Smith, 1407 S. Second; No. 7, with Mrs. Hattie Thompson, 102 Pear; No. 8, with Mrs. R. L. Farrow, 3911 Spurgeon; No. 9, with Mrs. W. P. Stewart, 500 S. First; No. 10, with Mrs. Pearl Temple, 1404 Park Avenue; No. 11, with Mrs. Allen Corbin, 3405 Richmond; Martha Ethridge with Mrs. L. Slater, 605 Wood; N. C. No. 3 at the church.

The new circles of the W. S. C. S. of the First Methodist church in Monroe will meet at 10:30 with a covered dish luncheon and program planned for twelve noon.

The executive committee of C. W. F. of First Christian Church will meet with Mrs. Paul Newman, 505 Glenmar, at 9:30 a.m.

WEDNESDAY, MAY 11

Mrs. D. X. Ellett will be hostess to the Study Club at 3:30 p.m. in her home on Trenton Street.

The Twentieth Century Book club will meet with Mrs. S. C. Strausser at 1600 Riverside at three p.m.

Highland elementary school PTA meeting, 2:30 p.m., installation of officers.

THURSDAY, MAY 12

Thompson Wood Lee auxiliary, United Spanish American War veterans, will meet at 2:30 p.m., 1800 S. Grand street.

The Magnolia Study club will meet with Mrs. H. O. Hartman on Pine Crest Road, West Monroe, for a covered dish luncheon. The group will meet at Mrs. Ed Hislops' home at 12:30 and proceed to the house, or members may call FA 3-8503 for directions on reaching Mrs. Hartman's.

St. Francis Auxiliary will meet at 9:30 a.m. at the hospital auditorium. Three doctors will discuss the high cost of medicine.

SATURDAY, MAY 14

Athenuem club luncheon, 12:30 Highland Park country club.

Fort Miro chapter, Daughters of the American Revolution, will meet at the Ft. Miro chapter house at three p.m.

PTA Officers Installed By Lida Benton

The Lida Benton P-TA held their last meeting of the school year Thursday night with the president, Mrs. E. O. Williams, presiding. Invocation was given by the Rev. A. N. Baum.

A short business session was held, followed by a play entitled "Homework" The cast included Mrs. Jack Pogue, Mother; Mrs. George Robertson, Grandmother; and Stevie Boyett, Child.

The highlight of the evening was the installation of officers for the coming year. Mrs. C. A. Hill, past president of Lida Benton P-TA, installed the officers.

The following will serve the Lida Benton P-TA as officers and Committee Chairman for the year 1960-61; President, Mrs. E. O. Williams, 1st V-Pres. and Program Chairman, Mrs. Billy Marine; 2nd V-Pres. and Membership, Mrs. Jake Stevens; Secretary, Mrs. Mitchell Antley, Sr.; Treasurer, Mrs. C. L. Hinton, Sr.; Budget and Finance, Mr. C. L. Hinton, Sr.; General Room Mother Chairman, Mrs. Leo Williams; Health and Safety, Mrs. J. F. Boyte; Magazine, Mrs. George Robertson; Hospitality, Mrs. J. C. Holloway, Mrs. J. C. Holloway; Publicity, Mrs. L. M. Baxter, Sr.;.

Mrs. Williams was presented with a gift from the unit in appreciation of her work in leading the unit this past year and pledging their support to her for the coming year.

Room Count was won by Mrs. Dupree's 1st grade and Mrs. Buchanan's 5th grade with Mrs. Irby's 3rd grade having the most father's present.

Dr. Coon Is Speaker For Lakeshore PTA

The Lakeshore Parent - Teachers Association held its regular Meeting Thursday evening.

Dr. Margaret Coon was introduced by the program chairman as the guest speaker. She spoke to the group on "Good Health-A Sound Investment".

Carl A. Davis, president, presided during the business session. The various routine reports were given and filed. Mrs. Myrtle Evans' second grade room won the room award by having the largest per cent of parents present.

The first grade parents were hosteses during the social hour.

Note to brides: Leftover meat stew may be put into small baking dishes and covered with pastry for meat pies.

BRIDES

Come by and see our new lines of Wedding
- Invitations
- Announcements
- Bridal Accessories

Let Our Consultant Help You Free Of Charge

FERD LEVI
STATIONERY COMPANY
101 N. Grand FA 2-8147

Field's

Our Special And Unique Gift-Wrap For Any Occasion IS FREE

OUR BEST TO THE CLASS OF '60!

Miss Elaine PRESENTS

GARLAND OF LOVE

...in no-iron Dacron-Nylon-Cotton Blend Batiste

Lovely, luxury lingerie at a surprise little price! With the look and touch of the very finest, yet so completely practical! Nylon Val lace edging... the collar done with an inset panel of pastel-embroidered nylon organdy. Frost Pink, Ice Blue or Lemon Ice. Sizes S. M. L. and 32-40.

- Baby Doll PJ's
- Capri PJ's
- Sleepcoat
- Waltz-Length Gown

3.99

Matching Peignoir........... 5.99

Mail and Phone Orders Filled
FA 2-4405

MAY CLEARANCE

NEW Spring and Summer Styles

- JUNIORS • MISSES • HALF SIZES
5-15; 8-20; 12½-24½

VALUES TO $9.99 — $5.

VALUES TO 29.98 — $8.

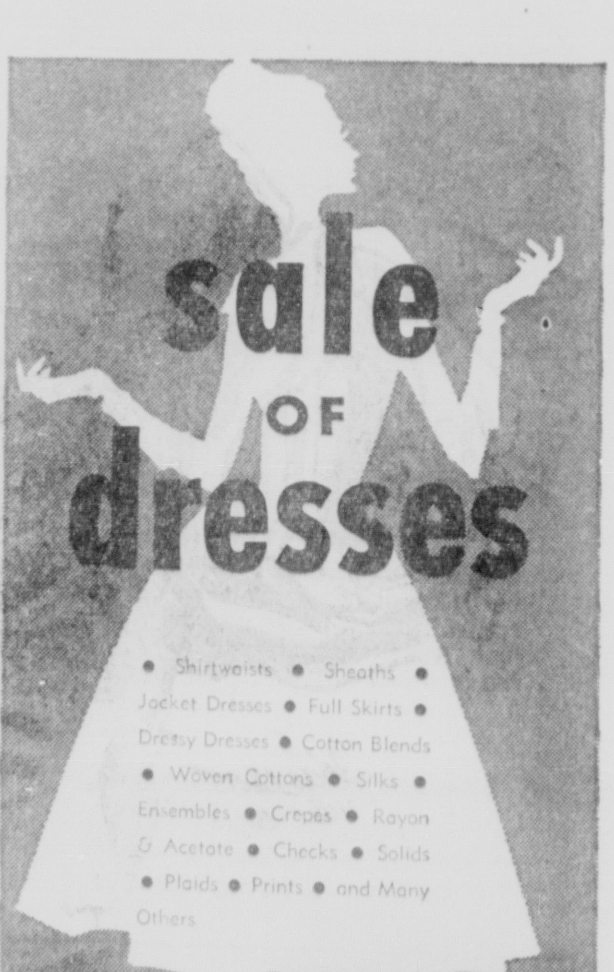

Field's
Monroe, La.

Mirc Book Club Hears Mrs. Jett

Arrangements of iris were used throughout the house when Mrs. Louis Rolleigh entertained the members of Miro Book club in her home on Highway 80, West Monroe, Monday afternoon.

Mrs. C. R. Tidwell presided over a short business session.

Mrs. Thomas Jett gave a report on the state convention held in Alexandria April 29 and 30.

Members present were Mrs. A. V. Breard, Mrs. H. V. Fluker, Mrs. Jett, Mrs. Neal McHenry, Mrs. A. L. Peters, Mrs. George Temple, Mrs. J. T. Pugh, Miss Catherine Livaudais, Mrs. J. B. Filhiol, Jr., Mrs. F. L. Smith, Mrs. R. L. Wood, Mrs. Tidwell, Mrs. B. L. Mulhern, and Mrs. J. H. McCormick.

Life Stride
the young point of view in shoes

The Dressy Pump

lets you feel as elegant as you look

- Black Patent
- Bone Calf
- White Calf
- Mid Heel

12.95

Shimmering black patent to express your dress-up mood so beautifully. Exquisite detailing adds the final touch for that Life Stride look of perfection. Available in a heel height to suit you.

HT
Holloway-Thompson
shoe store

MISS PHYLLIS MAE COURSON

Miss Courson, Mr. McCaughan Plan Marriage

Mr. and Mrs. Phillip Courson announce the engagement and approaching marriage of their daughter, Phyllis Mae, to Robert Henry McCaughan, son of Mr. and Mrs. A. G. McCaughan, all of Crossett.

Mr. McCaughan will graduate in June from Georgia Institute of Technology in Atlanta with a degree in chemical engineering, and will be employed in Augusta, Georgia. He is a member of the Alpha Tau Omega social fraternity.

The marriage will be solemnized on June 18, at 7:30 o'clock in the chapel of the First Baptist Church, with the Rev. B. G. Hickem officiating.

Girl Scout News

Many troops have dates on the calendar for overnights at Pine Wood. In fact, one for every weekend and a few after school is out. There is probably no thrill any greater than one's first overnight camp, and as girls become more experienced, troop camping should become even more fun.

Troop 15, with Mrs. Norman Deaton, Mrs. Charles Schneider, and Mrs. B. Frank Maxwell as leaders, spent a recent Friday night and Saturday. The outdoor campfire Friday night seems to have been the highlight of the trip. There are not enough of our city children, we say, who have the opportunity to sing and play games by the light of a campfire with the friendly dark all around them.

A new experience for the girls was the outdoor cooking. Having tried a one - pot meal several times, the girls advanced to stick cooking and coffee can casserole on this trip. Breadtwists, biscuits on a stick, for breakfast turned out to be as tasty as the girls had anticipated. For lunch, each girl placed a pork chop, sliced potatoes and onion in a coffee can, put the lid on and set the can on a grill over coals. "Delicious," the girls said.

The following girls participated: Mary Ann Atkinson, Jolaine Crump, Dorothy Culpepper, Stevie Deaton, Susan Farr, Nancy Hammons, Carroll Husted, Barbara Kurtz, Marilynn Maxwell, Kathy Mouk, Kerry Murphy, Delores Schneider, Claire Schonlau, Lisa Schonlau, Lillian Shaw, Sally Sudduth, and Connie Wilder.

A Group of girls from Troop 2, with Mrs. W. T. King and Mrs. Tom Keller in charge, spent a recent Friday night at Camp. This group has gone many times, but the girls say they have yet to go when it hasn't rained or been extremely cold at night. This in no way bothers the girls, the leaders say, except that they would like an outdoor campfire. The girls plan games and songs and have campfire in front of the fireplace.

Not all of the girls in the troop were able to go, but Donna King, Cheryl Montgomery, Nancy Edelman, Mary Tom Kellery, Susan Cochran, Paula Meek, and Janna Rorex enjoyed the trip. They helped some of the Brownie leaders next day by going on tours of camp or on hikes to the river.

Rains late Friday afternoon caused many leaders to cancel plans to attend the play day for Brownies and younger Intermediates. Then Saturday was a beautiful day! One veteran of working with youngsters advises that a troop agree to call off an activity only if it is raining at, say, eight o'clock next morning. Sounds like a good idea. Anyway, the ones that came had a good time in the sunshine. Two Brownie troops that were not afraid of weather were Troop 70, Bastrop, and Troop 82, Epps, which were out in full force. Troop 26 did the flag ceremony to open and close the day's activities. Many of the girls who came were the new Brownies whose troops have had only a few meetings.

Intermediate troops are planning for a court - of - awards at Georgia Tucker School on Friday evening, May 20, at 7:30.

Many troops will have displays of troop activities. The whole affair is intended to give a picture of the Intermediate Program. Fly - up troops are urged to attend, Brownies may come with their families. Friends and families are invited.

The thin paperlike covering on a leg of lamb is called the "fell." Leave it on while you are roasting the leg because it helps to keep the meat juicy.

Events Of Note

MONDAY, MAY 9

Monroe Garden club, 2 p.m., St. Paul's Methodist church. George Parsons, landscape architect, will speak on "Backgrounds for Outdoor Living."

Circles of the First Presbyterian Church will meet as follows:

7:30 p.m., No. 7, Mrs. W. S. Nash, 105 Cottonwood Drive.

7:30 p.m., No. 8, Mrs. Lawrence Fox, 301 Loop Road.

The Circles of the Women of the Church of Covenant Presbyterian Church will meet as follows: Circles 4, 5, 6 and 7 will meet together at the home of Mrs. D. T. Milam, 1704 Island Drive, at 7:30 p.m.

TUESDAY, MAY 10

Circles of the First Presbyterian Church will meet as follows: 9:30 a.m., No. 1, Mrs. Fred H. Meyer, 1701 North Third Street; 9:30 a.m., No. 2, Mrs. Nelson D. Abell, Deborah Drive; 9:30 a.m., No. 3, Mrs. Alden Shotwell, 406 Forsythe Avenue; 2:30 p.m., No. 4, Mrs. Marcus Mapp, 3710 Rapides Avenue; 2:30 p.m., No. 5, Mrs. Mabel Nash, 2105 Cottonwood Drive; 2:30 p.m., No. 6, Mrs. J. L. Whipkey, 300 Country Club Road; 7:30 p.m., No. 9, Mrs. C. S. Foster, 2408 Hawthorne Avenue; 7:30 p.m., No. 10, Mrs. C. J. Carney, 1206 Auburn Avenue; 7:30 p.m., No. 11, Westminster House, 117 Delano Drive; 7:30 p.m., No. 12, Mrs. Jack Cohen, 618 North 5th Street.

Circles of Covenant Presbyterian Church will meet as follows: Circles 1, 2, and 3 will meet together at the home of Mrs. D. T. Milam, 1704 Island drive, at 9:30 a.m. Circle 4 will have a "Spend-the-Day" party at the home of Mrs. J. B. Young, 529 Lakeshore Drive.

The W. M. S. of First Baptist Church will meet in circles Tuesday: No. 1, with Mrs. Stanley Blower, Fairbanks; No. 2, with Mrs. W. D. Tyndall, 1609 S. Eighth; No. 3, with Mrs. S. A. Elliott, 3109 Gordon; No. 4, with Mrs. W. Q. Bell, 203 Stone; No. 5, with Mrs. A. L. Smith, 1407 S. Second; No. 7, with Mrs. Hattie Thompson, 102 Pear; No. 8, with Mrs. R. L. Farrow, 3911 Spurgeon; No. 9, with Mrs. W. P. Stewart, 300 S. First; No. 10, with Mrs. Pearl Temple, 1404 Park Avenue; No. 11, with Mrs. Allen Corbin, 3405 Richmond; Martha Ethridge with Mrs. L. Slater, 605 Wood; N. C. No. 3 at the church.

The new circles of the W. S. C. S. of the First Methodist church in Monroe will meet at 10:30 with a covered dish luncheon and program planned for twelve noon.

The executive committee of C. W. F. of First Christian Church will meet with Mrs. Paul Newman, 505 Glenmar, at 9:30 a.m.

WEDNESDAY, MAY 11

Mrs. D. X. Ellett will be hostess to the Study Club at 3:30 p.m. in her home on Trenton Street.

The Twentieth Century Book club will meet with Mrs. S. C. Strausser at 1600 Riverside at three p.m.

Highland elementary school PTA meeting, 2:30 p.m., installation of officers.

THURSDAY, MAY 12

Thompson Wood Lee auxiliary, United Spanish American War veterans, will meet at 2:30 p.m., 1800 S. Grand street.

The Magnolia Study club will meet with Mrs. H. O. Hartman on Pine Crest Road, West Monroe, for a covered dish luncheon. The group will meet at Mrs. Ed Hislops' home at 12:30 and proceed to the house, or members may call FA 3-8503 for directions on reaching Mrs. Hartman's.

St. Francis Auxiliary will meet at 9:30 a.m. at the hospital auditorium. Three doctors will discuss the high cost of medicine.

SATURDAY, MAY 14

Athenuem club luncheon, 12:30 Highland Park country club.

Fort Miro chapter, Daughters of the American Revolution, will meet at the Ft. Miro chapter house at three p.m.

PTA Officers Installed By Lida Benton

The Lida Benton P-TA held their last meeting of the school year Thursday night with the president, Mrs. E. O. Williams, presiding. Invocation was given by the Rev. A. N. Baum.

A short business session was held, followed by a play entitled "Homework" The cast included Mrs. Jack Pogue, Mother; Mrs. George Robertson, Grandmother; and Stevie Boyett, Child.

The highlight of the evening was the installation of officers for the coming year. Mrs. C. A. Hill, past president of Lida Benton P-TA, installed the officers.

The following will serve the Lida Benton P-TA as officers and Committee Chairman for the year 1960-61: President, Mrs. E. O. Williams, 1st V-Pres. and Program Chairman, Mrs. Billy Marine; 2nd V-Pres. and Membership, Mrs. Jake Stevens; Secretary, Mrs. Mitchell Antley, Sr.; Treasurer, Mrs. C. L. Hinton, Sr.; Budget and Finance, Mr. C. L. Hinton, Sr.; General Room Mother Chairman, Mrs. Leo Williams; Health and Safety, Mrs. J. F. Boyte; Magazine, Mrs. George Robertson; Hospitality, Mrs. J. C. Holloway, Mrs. J. C. Holloway; Publicity, Mrs. L. M. Baxter, Sr.:.

Mrs. Williams was presented with a gift from the unit in appreciation of her work in leading the unit this past year and pledging their support to her for the coming year.

Room Count was won by Mrs. Dupree's 1st grade and Mrs. Buchanan's 5th grade with Mrs. Irby's 3rd grade having the most father's present.

Dr. Coon Is Speaker For Lakeshore PTA

The Lakeshore Parent - Teachers Association held its regular Meeting Thursday evening.

Dr. Margaret Coon was introduced by the program chairman as the guest speaker. She spoke to the group on "Good Health-A Sound Investment".

Carl A. Davis, president, presided during the business session. The various routine reports were given and filed. Mrs. Myrtle Evans' second grade room won the room award by having the largest per cent of parents present.

The first grade parents were hosteses during the social hour.

Note to brides: Leftover meat stew may be put into small baking dishes and covered with pastry for meat pies.

BRIDES

Come by and see our new lines of Wedding
- Invitations
- Announcements
- Bridal Accessories

Let Our Consultant Help You Free Of Charge

FERD LEVI
STATIONERY COMPANY
101 N. Grand FA 2-8147

Field's

Our Special And Unique Gift-Wrap For Any Occasion IS FREE

OUR BEST TO THE CLASS OF '60!

Miss Elaine PRESENTS

GARLAND OF LOVE

...in no-iron Dacron-Nylon-Cotton Blend Batiste

Lovely, luxury lingerie at a surprise little price! With the look and touch of the very finest, yet so completely practical! Nylon Val lace edging... the collar done with an inset panel of pastel-embroidered nylon organdy. Frost Pink, Ice Blue or Lemon Ice. Sizes S, M, L and 32-40.

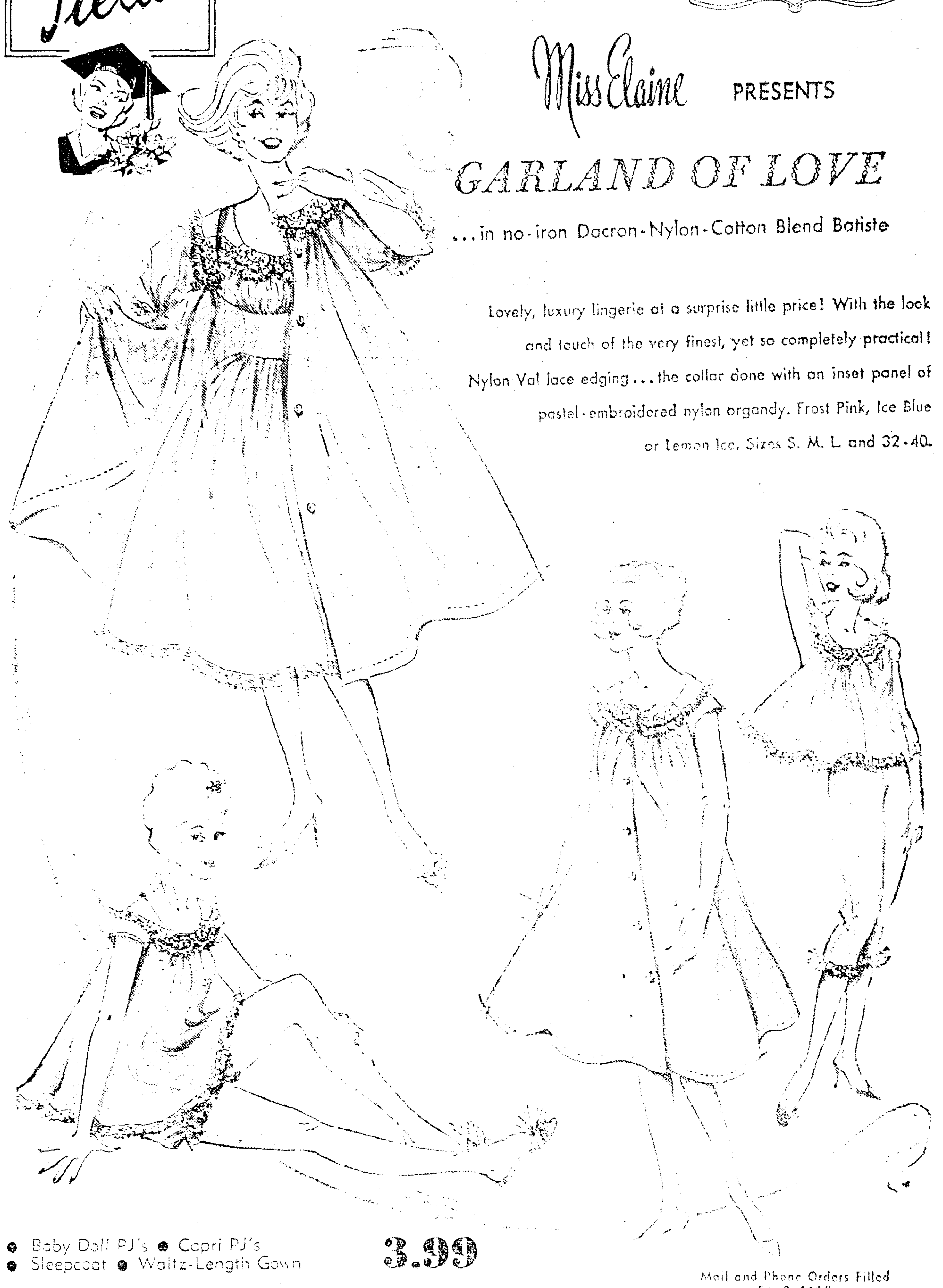

- Baby Doll PJ's
- Capri PJ's
- Sleepcoat
- Waltz-Length Gown

3.99

Matching Peignoir.......... 5.99

Mail and Phone Orders Filled FA 2-4405

MAY CLEARANCE

NEW Spring and Summer Styles

- JUNIORS
- MISSES
- HALF SIZES

5-15; 8-20; 12½-24½

VALUES TO $9.99 — $5.

VALUES TO 29.98 — $8.

Field's
Monroe, La.

On Dit'

by Denise

For an old watcher of new dresses, last week-end offered a Happy Hunting Ground. There were several gay parties where the most festive of after-five clothes were seen. Dances included the Spring Formal at the Bayou DeSiard country club, with Shep Fields and his orchestra, and the May Day party of the Cosmopolitan club, which was held at the Paragon ballroom.

In the main dining room and on the porch at the Paragon, the A. T. VAN VECKHOVENS entertained with a reception honoring the J. B. GAIENNIES, who are moving to Monroe in the near future. May baskets filled with vari - colored blooms were used on the three refreshment tables. Over a hundred guests called to meet the Gaiennies.

Among the dresses we noted DOLL BIEDENHARN's palest pink batiste embroidered with sprays of roses in a deeper pink . . . and HAZEL JOHNSON in mauve silk organza accented with matching applique . . . and SCOTTY CARBONE in white lace embroidered with irridescent sequins . . . Flowers worked in silk threads trimmed the big, bell sleeves of MONA TARVER's silk organza shirtwaist . . . NONA LOFTIN chose a white sheath embroidered in pink roses with wide straps in front crisscrossing and tapering to small straps in back . . .

VIRGINIA CROW wore a vivid turquoise, orchid, and white striped polished cotton worked with a silver thread . . . Applique of red flowers and a red overskirt trimmed BARBARA M'WILLIAMS' white silk organza . . . and ALICE SMITH wore a white organdy overskirt with her cool blue and white striped polished cotton.

Out of town guests included ELIZABETH and TOBY TROWBRIDGE, who were here from Jackson, Mississippi . . . and the DAVID WILSONS, guests of the HARRY FRAZERS for the Shep Fields dance . . . The D. Y. SMITHS, JR., spent the weekend here with CREARY SMITH . . With the ROBERT EASTERLINGS were Ethel's sister and brother-in-law, the JIM HARTMANNS of Mentor, Ohio. Barbie was sporting a white orchid on a white - embroidered grey organza dancing dress.

Visitors from Melbourne, Australia, were honored at a luncheon given Wednesday at the Paragon by the RALPH RAPHAELS. The guests were MR. and MRS. ALEX MASEL, who were visiting the MAURICE RAPHAELS in Bastrop this week. Maurice and Alex are friends from the days of World War II, when the former was stationed for a while in Australia. The Masels are touring the country and stopped off for five days here. Some eighteen guests attended the party in their honor Wednesday.

In New Orleans for Mother's Day is LEONORA KELLER, who is visiting relatives. She will be home Tuesday or Wednesday, and then, with SADYE PRACHER, go to Dallas next weekend for a visit with her children, the JIM PHILLIPS.

And say, now, aren't we all basking in reflected glory from the Monroe girls who are cutting such swathes on college campuses hereabouts? (To mix a metaphor, as they say.) First there was JACKIE MASUR, whose highest ranking scholastic record at Southern Methodist university was recognized at Honors Day there three weeks ago . . . This week brings word of SALLY HINKLE and MARY ELIZABETH WEBSTER, who were tapped for Mortar Board, an honorary for outstanding senior women at L. S. U. . . . and LORETTA RAY RIVERS, top-ranking graduating senior in the College of Business Administration at L. S. U. . . . Only a freshman at the University of Alabama, MILDRED GENE LEVI has been chosen as a member of American Women Students Society, an honor received by only one student from each of the four grades. She is also a member of Hillel and Triangle honoraries . . . and MARGARET LOUISE TAYLOR, who spent her junior year abroad at the University of London, was named to the Tulane university chapter of Phi Beta Kappa this week.

Among those who were in Baton Rouge for the state medical meeting this week were the ROY KELLYS, the CAVITT COOKSTONS, and the BURCHALL LILES. Jan Garbers orchestra played for the dinner dance which closed the meeting Wednesday night.

The Town and Country Garden Club is holding its first flower show this coming Friday, May 13. The affair is planned for the Louis Locke room of the Ouachita Parish Public library, and will be open to flower lovers from noon until three Friday afternoon. CAROLYN SHELTON is chairman of the show.

Third graders had a real whirl this week, with three skating parties right in a row. JEAN ANN DIXON was the first to celebrate her ninth birthday in this way. JIMMY EWING and DEBBIE DOLES were winners of the Stop the Music game. Doughnuts and soft drinks were served as refreshments and funny books given as favors to the forty children attending.

Also nine years old was RICK TAYLOR, who entertained with a skating party. JENA HIGDON and HUEY WATSON won the Stop the Music game. Best skaters were VEE MARSHALL for the girls and JOEY TRICHEL for the boys. Refreshments were doughnuts and soft drinks.

On Wednesday SADIE HADDAD was honored with a skating party on her ninth birthday. Prizes were awarded to AUB WARD for Stop the Music and to Lynn Collins for trying the hardest. Favors of Fli-Backs and bubble gum were given to each of the forty children attending.

For our poetry corner today, Mother's Day, here is a prose prayer for mothers by Slyvia R. Lyons:

DEAR LORD, Please help me understand my four boys, not including my husband.

DEAR LORD, that means five adolescents, including my husband.

DEAR LORD, Please help me teach my sons how to stand on their own two feet and at the same time not step on somebody else's toes, and

Help me appease four different kinds of appetite at each meal and

Help me serve a main course at dinner my sons have NOT had at school for lunch that day, and

DEAR LORD, Help somebody invent a hi-fi that will play so loud and no louder, and

Help my boys talk about something besides Baseball, and

Help hand-me-downs fit somebody after being in the closet three years.

DEAR LORD, Please help me explain to Jeff that he does NOT have to approve of the girls Warren and George take out, and

Help me talk softly and carry a big layer cake, and

Help me find a dessert that all my sons will like the same night, and

Help me find a dress that all my five men AND I will like.

DEAR LORD, Please make Geometry go away, and

Please help me understand Space, even if there is none in my closets, and

Help my boys find girls, someday, who are good enough for them, even though I won't think so at the time, and

Help Jeffrey believe that giving up catsup, at least for breakfast, will improve his chances of becoming a bullfighter, and

Help Douglas, at 12, feel like 16. Me, too.

DEAR LORD, Help me to know what to wear and what not to wear, when one son says it makes me look like Marilyn Monroe and another says it makes me look like Marjorie Main.

DEAR LORD, Please accept my thanks for giving my boys a sense of humor, even if it is often at my expense, which is too expensive, and

Thank you for George's liking Wall street and not the drums;

And think you for Warren's liking the piano and not the drums;

And thank you for Jeffery's liking the guitar and not the drums;

and thank you for Douglas' liking science and not the drums,

And thank you, thank you, thank you for my husband and for giving us four sons.

DEAR LORD.

GUESTS of Mr. and Mrs. Ralph Raphael for lunch on Wednesday at the Paragon club were, left to right, Mrs. Maurice Raphael, Mr. and Mrs. Alex Masel, and Maurice Raphael. Mr. and Mrs. Masel, whose home is in Melbourne, Australia, were visiting Mr. and Mrs. Maurice Raphael in Bastrop this week.

PULITZER ON BROADWAY

NEW YORK (AP) — The first Broadway play to win the Pulitzer Prize was "Why Marry?" by Jesse Lynch Williams, in the 1917-18 season.

Pulitzer specified that the award would be "for the original American play performed in New York which shall best represent the educational value and power of the stage in raising the standard of good morals, good taste and good manners.'

In the 1927-29 award to Eugene O'Neill's nine-act play, "Strange Interlude," there was some criticism about its "good morals." So the phrase, "in raising the standard of good morals, good taste and good manners," was eliminated.

For Your Favorite Hobby Select your hand work Items here.

★ Famous Imported Needlepoint by Bucilla

★ Knitting Yarns by Bernat

BETTY'S

YARN SHOP

2000 N. 3rd FA 5-1410

QUALITY Fabrics

● Dumari
POWDER PUFF MUSLIN PRINTS
...were 1.19 yd.

● Peter Pan
COTTON SATIN PRINTS
...were 1.29 yd.

● Ameritex
WILD HAWAIIAN PRINTS
...were 1.19 yd.

Sale

69c PER YARD

ALL ONE PRICE

FAMOUS FABRIC SHOP
322 DeSiard
Sorry No Layaway on Sale Mdse.

ALL ONE PRICE

Shop with Confidence at Northeast Louisiana's Oldest and Largest Quality Fabric Shop

FASHION Fabrics

● Crompton
DRIP-DRY COTTONS
...were 1.29 yr.

● Reltex
ARNEL-COTTON STRIPES
...were 1.49 yd.

● Dan River
NOVELTY COTTONS & GINGHAMS
...were 98c yd.

Style Shop

Millinery Dept.

● All sales final
● No mail or phone orders
● Sorry, no C.O.D.s
● Entire stock not included

Fabulous Semi-Annual Millinery

Sale!

The sale you have been waiting for! Hundreds of exquisite straws, including many one-of-a-kind famous designer hats. Choose from elegant, exotic, romantic and feminine styles for casual, daytime, travel and after-five occasions. Buy a complete wardrobe of summer hats for less than you'd normally pay for one. Our entire department will be devoted to this event! Extra salespeople to serve you.

29.95 values
25.00 values
22.95 values
19.95 values
15.00 values
12.95 values
10.00 values
7.95 values

5.

Style Shop

Millinery Dept.

On Dit'

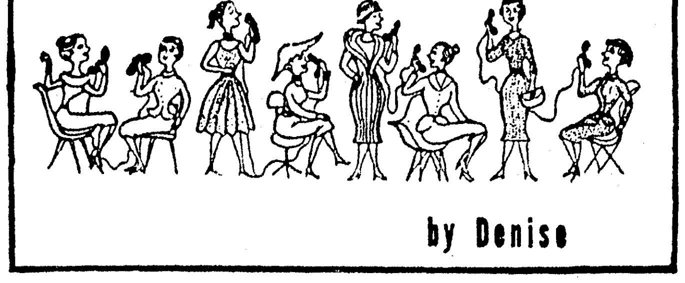

by Denise

For an old watcher of new dresses, last week-end offered a Happy Hunting Ground. There were several gay parties where the most festive of after-five clothes were seen. Dances included the Spring Formal at the Bayou DeSiard country club, with Shep Fields and his orchestra, and the May Day party of the Cosmopolitan club, which was held at the Paragon ballroom.

In the main dining room and on the porch at the Paragon, the A. T. VAN VECKHOVENS entertained with a reception honoring the J. B. GAIENNIES, who are moving to Monroe in the near future. May baskets filled with vari - colored blooms were used on the three refreshment tables. Over a hundred guests called to meet the Gaiennies.

Among the dresses we noted DOLL BIEDENHARN's palest pink batiste embroidered with sprays of roses in a deeper pink . . . and HAZEL JOHNSON in mauve silk organza accented with matching applique . . . and SCOTTY CARBONE in white lace embroidered with irridescent sequins . . . Flowers worked in silk threads trimmed the big, bell sleeves of MONA TARVER's silk organza shirtwaist . . . NONA LOFTIN chose a white sheath embroidered in pink roses with wide straps in front crisscrossing and tapering to small straps in back . . .

VIRGINIA CROW wore a vivid turquoise, orchid, and white striped polished cotton worked with a silver thread . . . Applique of red flowers and a red overskirt trimmed BARBARA M'WILLIAMS' white silk organza . . . and ALICE SMITH wore a white organdy overskirt with her cool blue and white striped polished cotton.

Out of town guests included ELIZABETH and TOBY TROWBRIDGE, who were here from Jackson, Mississippi . . . and the DAVID WILSONS, guests of the HARRY FRAZERS for the Shep Fields dance . . . The D. Y. SMITHS, JR., spent the weekend here with CREARY SMITH . . With the ROBERT EASTERLINGS were Ethel's sister and brother-in-law, the JIM HARTMANNS of Mentor, Ohio. Barbie was sporting a white orchid on a white - embroidered grey organza dancing dress.

Visitors from Melbourne, Australia, were honored at a luncheon given Wednesday at the Paragon by the RALPH RAPHAELS. The guests were MR. and MRS. ALEX MASEL, who were visiting the MAURICE RAPHAELS in Bastrop this week. Maurice and Alex are friends from the days of World War II, when the former was stationed for a while in Australia. The Masels are touring the country and stopped off for five days here. Some eighteen guests attended the party in their honor Wednesday.

In New Orleans for Mother's Day is LEONORA KELLER, who is visiting relatives. She will be home Tuesday or Wednesday, and then, with SADYE PRACHER, go to Dallas next weekend for a visit with her children, the JIM PHILLIPS.

And say, now, aren't we all basking in reflected glory from the Monroe girls who are cutting such swathes on college campuses hereabouts? (To mix a metaphor, as they say.) First there was JACKIE MASUR, whose highest ranking scholastic record at Southern Methodist university was recognized at Honors Day there three weeks ago . . . This week brings word of SALLY HINKLE and MARY ELIZABETH WEBSTER, who were tapped for Mortar Board, an honorary for outstanding senior women at L. S. U. . . . and LORETTA RAY RIVERS, top-ranking graduating senior in the College of Business Administration at L. S. U. . . . Only a freshman at the University of Alabama, MILDRED GENE LEVI has been chosen as a member of American Women Students Society, an honor received by only one student from each of the four grades. She is also a member of Hillel and Triangle honoraries . . . and MARGARET LOUISE TAYLOR, who spent her junior year abroad at the University of London, was named to the Tulane university chapter of Phi Beta Kappa this week.

Among those who were in Baton Rouge for the state medical meeting this week were the ROY KELLYS, the CAVITT COOKSTONS, and the BURCHALL LILES. Jan Garbers orchestra played for the dinner dance which closed the meeting Wednesday night.

The Town and Country Garden Club is holding its first flower show this coming Friday, May 13. The affair is planned for the Louis Locke room of the Ouachita Parish Public library, and will be open to flower lovers from noon until three Friday afternoon. CAROLYN SHELTON is chairman of the show.

Third graders had a real whirl this week, with three skating parties right in a row. JEAN ANN DIXON was the first to celebrate her ninth birthday in this way. JIMMY EWING and DEBBIE DOLES were winners of the Stop the Music game. Doughnuts and soft drinks were served as refreshments and funny books given as favors to the forty children attending.

Also nine years old was RICK TAYLOR, who entertained with a skating party. JENA HIGDON and HUEY WATSON won the Stop the Music game. Best skaters were VEE MARSHALL for the girls and JOEY TRICHEL for the boys. Refreshments were doughnuts and soft drinks.

On Wednesday SADIE HADDAD was honored with a skating party on her ninth birthday. Prizes were awarded to AUB WARD for Stop the Music and to Lynn Collins for trying the hardest. Favors of Fli-Backs and bubble gum were given to each of the forty children attending.

For our poetry corner today, Mother's Day, here is a prose prayer for mothers by Slyvia R. Lyons:

DEAR LORD, Please help me understand my four boys, not including my husband.

DEAR LORD, that means five adolescents, including my husband.

DEAR LORD, Please help me teach my sons how to stand on their own two feet and at the same time not step on somebody else's toes, and

Help me appease four different kinds of appetite at each meal and

Help me serve a main course at dinner my sons have NOT had at school for lunch that day, and

DEAR LORD, Help somebody invent a hi-fi that will play so loud and no louder, and

Help my boys talk about something besides Baseball, and

Help hand-me-downs fit somebody after being in the closet three years.

DEAR LORD, Please help me explain to Jeff that he does NOT have to approve of the girls Warren and George take out, and

Help me talk softly and carry a big layer cake, and

Help me find a dessert that all my sons will like the same night, and

Help me find a dress that all my five men AND I will like.

DEAR LORD, Please make Geometry go away, and

Please help me understand Space, even if there is none in my closets, and

Help my boys find girls, someday, who are good enough for them, even though I won't think so at the time, and

Help Jeffrey believe that giving up catsup, at least for breakfast, will improve his chances of becoming a bullfighter, and

Help Douglas, at 12, feel like 16. Me, too.

DEAR LORD, Help me to know what to wear and what not to wear, when one son says it makes me look like Marilyn Monroe and another says it makes me look like Marjorie Main.

DEAR LORD, Please accept my thanks for giving my boys a sense of humor, even if it is often at my expense, which is too expensive, and

Thank you for George's liking Wall street and not the drums;

And think you for Warren's liking the piano and not the drums;

And thank you for Jeffery's liking the guitar and not the drums;

and thank you for Douglas' liking science and not the drums,

And thank you, thank you, thank you for my husband and for giving us four sons.

DEAR LORD.

GUESTS of Mr. and Mrs. Ralph Raphael for lunch on Wednesday at the Paragon club were, left to right, Mrs. Maurice Raphael, Mr. and Mrs. Alex Masel, and Maurice Raphael. Mr. and Mrs. Masel, whose home is in Melbourne, Australia, were visiting Mr. and Mrs. Maurice Raphael in Bastrop this week.

PULITZER ON BROADWAY

NEW YORK (AP) — The first Broadway play to win the Pulitzer Prize was "Why Marry?" by Jesse Lynch Williams, in the 1917-18 season.

Pulitzer specified that the award would be "for the original American play performed in New York which shall best represent the educational value and power of the stage in raising the standard of good morals, good taste and good manners.'

In the 1927-29 award to Eugene O'Neill's nine-act play, "Strange Interlude," there was some criticism about its "good morals." So the phrase, "in raising the standard of good morals, good taste and good manners," was eliminated.

For Your Favorite Hobby Select your hand work Items here.
★ Famous Imported Needlepoint by Bucilla
★ Knitting Yarns by Bernat
BETTY'S
YARN SHOP
2000 N. 3rd FA 5-1410

QUALITY Fabrics

• Dumari
POWDER PUFF MUSLIN PRINTS
...were 1.19 yd.

• Peter Pan
COTTON SATIN PRINTS
...were 1.29 yd.

• Ameritex
WILD HAWAIIAN PRINTS
...were 1.19 yd.

Sale
69¢ PER YARD
ALL ONE PRICE
FAMOUS FABRIC SHOP
322 DeSiard
Sorry No Layaway on Sale Mdse.
ALL ONE PRICE
Shop with Confidence at Northeast Louisiana's Oldest and Largest Quality Fabric Shop

FASHION Fabrics

• Crompton
DRIP-DRY COTTONS
...were 1.29 yr.

• Reltex
ARNEL-COTTON STRIPES
...were 1.49 yd.

• Dan River
NOVELTY COTTONS & GINGHAMS
...were 98c yd.

Style Shop
Millinery Dept.

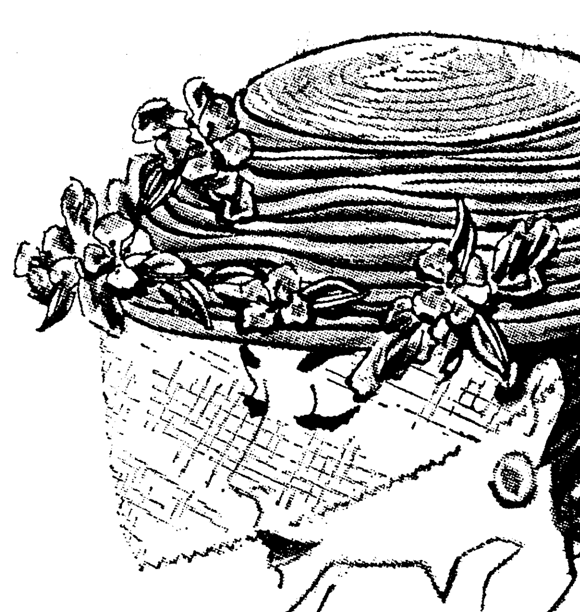

• All sales final
• No mail or phone orders
• Sorry, no C.O.D.s
• Entire stock not included

Style Shop
Millinery Dept.

Fabulous Semi-Annual Millinery
Sale!

The sale you have been waiting for! Hundreds of exquisite straws, including many one-of-a-kind famous designer hats. Choose from elegant, exotic, romantic and feminine styles for casual, daytime, travel and after-five occasions. Buy a complete wardrobe of summer hats for less than you'd normally pay for one. Our entire department will be devoted to this event! Extra salespeople to serve you.

29.95 values
25.00 values
22.95 values
19.95 values
15.00 values
12.95 values
10.00 values
7.95 values

5.

MISS JANE EVELYN CLARKE

Miss Clarke, Mr. Fabrizio To Be Wed In St. Joseph

The engagement and approaching marriage of Miss Jane Evelyn Clarke of St. Joseph, Louisiana to Joseph M. Fabrizio of Philadelphia, Pennsylvania, is announced today. Miss Clarke is the daughter of Claude Yerger Clarke and the late Mrs. Clarke of St. Joseph. Mr. Fabrizio is the son of Mr. and Mrs. Joseph A. Fabrizio of Philadelphia, Pennsylvania.

The wedding will be solemnized on Saturday evening June fourth, at the First Presbyterian Church in St. Joseph with the Rev. John R. Bradshaw officiating.

The bride elect has chosen her sister, Mrs. John David Walters, of Jackson, Mississippi as matron of honor. Bridesmaids will be Mrs. Harry Pankey of Natchitoches, Miss Terry Jane Bass of Longview, Texas and Miss Sandra McBride of St. Joseph.

Serving as best man to the groom will be Don Purdy of Philadelphia, Penn. Groomsmen will be John David Walters of Jackson, Miss., Jess Chesslar of Natchitoches, La. and George Olen Tanner of St. Joseph. Ushers are Joseph Clark Thomas of St. Joseph, Bill Winterroad of Shreveport, Michael Fabrizio of Philadelphia, brother of the groom and Claude Yerger Clarke, Jr. of St. Joseph, brother of the bride elect.

The bride's father will entertain at a reception in honor of the couple at the Community House following the ceremony.

Following their marriage, the betrothed couple plan to continue their education at Northwestern State College in Natchitoches.

Nighttime Lighting Adds To Garden Use

As warm summer nights grow near, the thoughts of many homeowners will turn to their gardens and patios.

Those persons who wish to derive greater pleasure from their garden and outdoor living areas this year should consider nighttime lighting. Garden lighting makes it possible to dine and entertain in the coolness of the outdoors after dark. It also serves as a "safety first" since it enables family and guests to watch their steps at nighttime. It helps guard against unwelcome intruders, too.

The lighted garden need not be considered a luxury. Garden lighting is economically feasible for any garden, regardless of its size or the modesty of one's budget, and for renters and homeowners alike.

The location of the lights, the style of fixtures selected, and the lighting effects created are a matter of personal choice. Every gardener must choose the spot or spots that deserve to be accented with light but experience shows that a few basic rules should be observed in carrying out the lighting plan of one's choice:

1. Avoid "whitewashing" the entire garden in imitation of daylight. Don't attempt to turn night into day. The result is often flat and monotonous. The fascination of a lighting garden lies in contrasts of light and shadow, in highlights and silhouette effects.

2. Scatter the lighting units. Place them so they illuminate a flower bed, a well-shaped tree, a path, a pool, a rock garden. With light, emphasize hazard spots such as steps, walks, etc.

3. Conceal the light bulbs. Respect your neighbor's right to privacy and place light bulbs and fixtures so that the light is confined to your own premises. Keep the light bulb out of viewer's eyes. Shrubbery, hedges, etc., can be used to hide flood and spotlight bulbs. Use fixtures designed with shields or shades to conceal the light bulb.

4. Use white light on flowers. Tinted light may be used sparingly on white statuary, walls, fences, and trellises, and more vibrant colors are most effective in pools and fountains.

5. A little light goes a long way if directed on light-colored walls, fences, and concrete and gravel paths. They all serve as reflectors of light.

6. Water reflects light so bear this in mind or the light from a nearby fixture may bounce back into your eyes.

SAVES ON DISHES

It is perfectly safe to store part of a can of food not used in the original container. Because nowadays the inside of the container is lacquered, even an acid food such as tomatoes will not take on a metallic taste when stored this way for a few days.

NEW OFFICERS of the Home Gardener club installed Tuesday were, left to right, Mrs. J. A. Funston, president; Mrs. W. R. Moseley, vice-president; Mrs. S. W. Raby, second vice-president; Mrs. E. D. Prentice, secretary; Mrs. Frank Pettit, treasurer.

Home Gardener Club Installs New Officers

The Home Gardener Club met for its May meeting Tuesday with Mrs. M. W. Montgomery. Hostesses for the meeting were Mrs. K. R. Young, Mrs. J. O. Rhodes, Miss Peal LeFevre and Mrs. C. S. Swain.

The business meeting was presided over by Mrs. M. W. Montgomery, President with the roll call and minutes by Mrs. John Varner. Correspondence was read by Mrs. W. B. Evans.

After the business, the newly elected officers for the coming year were installed in a candlelight ceremony. Mrs. M. M. DeWees acted as installing officer. Those installed were: Mrs. J. A. Funston, President, Mrs. W. R. Mosley, 1st Vice President, Mrs. S. W. Raby, 2nd Vice President, Mrs. Georgia Williams, Recording Secretary, Mrs. Ed Prentice, Corresponding Secretary, Mrs. Frank Pettit, Treasurer, Mrs. J. M. Smith, Historian, and Mrs. M. W. Montgomery, Parliamentarian.

With Mrs. Montgomery and Mrs. K. R. Young, as judges, each placement flower arrangement was discussed and much interesting information was gained by all present.

Members and visitors were invited into the dining room for delicious refreshments. The table was overlaid with a white cutwork cloth. Blue iris was very artistically arranged in a crystal and silver container.

Strawberry punch was served from the crystal punch bowl to the following: Mrs. M. M. DeWees; Mrs. R. N. Dozier; Miss Norma Duty, Mrs. W. B. Evans, Mrs. J. A. Funston, Mrs. L. R. Harrison, Mrs. N. W. Montgomery, Mrs. S. E. Morris, Mrs. W. R. Mosley, Mrs. H. E. Munhollond, Mrs. C. H. Osborne, Mrs. Frank Pettit; Mrs. Ed. Prentice, Mrs. S. W. Raby, Mrs. V. A. Randall, Mrs. Frank Reitzell; Mrs. J. O. Rhodes, Mrs. J. M. Smith, Mrs. W. H. Steen, Mrs. C. S. Swain, Mrs. A. A. Tarpley, Mrs. Aline Banister, Mrs. John Varner, Mrs. G. C. Williams, Mrs. Armand Wroten, Mrs. K. R. Young and visitors, Mrs. W. R. Clark, and Mrs. M. V. Clark.

MRS. STEVE JOINER of Carlsbad, New Mexico, is the former Miss Dalles Southall, daughter of Mr. and Mrs. Armon Southall of Monroe. Mr. and Mrs. Joiner were married in Carlsbad on April 25, and are making their home at 704 S. Canal St. there. The groom is the son of Mr. and Mrs. O. S. Joiner, also of Monroe.

PICTURED at the refreshment table of the Review club meeting are left to right, Mrs. Fred Heunefeld, Jr., Mrs. William Inabnet, Mrs. Claude Smith, and Mrs. J. C. Lofton. The club's annual opening meeting was held Monday in the home of Mrs. George Walker.

Walker Home Scene Of Review Club Meeting

The Review Club held its annual May open meeting Monday at the home of Mrs. George T. Walker. The hostesses for this occasion were: Mrs. W. M. Inabnet, Mrs. H. D. Touchstone, Mrs. E. P. Cudd, Mrs. Fred Huenefeld, Jr., Mrs. L. N. Waddell, and Mrs. C. P. Gray, Jr.

Mrs. C. P. Gray, Jr., program chairman, introduced the speakers for the afternoon, who lead a discussion of international affairs. On the program were: Adlin Crescioni from Pureto Rico, Michael Katrub, Syria; Faranguis Khodabandeh from Iran; Olga Kokinos from Greece; Elba Pertilla from Puerto Rico; and Carmen Poudevida from Puerto Rico. All are students at Northeast Louisiana State College.

After this interesting program club members and guests were invited into the reception rooms decorated with spring flowers. Centering the tea table was an arrangement of tulips, iris, and roses in a silver bowl. Mrs. W. M. Inabnet presided at the punch bowl and Mrs. D. W. Griffith at the coffee service.

Guests for the meeting were Mesdames W. B. Inabnet, Sr., Tripp Faulk, W. T. Silmon, A. J. McCready, C. C. Lucky, Warren Breard, Sera Walters, Jeff Caldwell, C. P. Gray, Sr., Howard Rivers, Ray L. Junod, Grayson Guthrie, R. C. Sparks, H. K. Touchstone, Sr., H. L. Breard, Richard Bradley, W. R. Hatchell, W. J. Veazey, Louis Smith, John McCarter, Ralph Armstrong, H. A. Gentry, W. R. Crow, L. G. Buchanan, Ivy Faulk and Miss Frances Flanders and Miss Lallage Feazel.

Review club members present were Mesdames W. E. Bennett, Jr., C. B. Braun, H. W. Chapman, E. P. Cudd, W. T. Davis, A. T. Givens, C. P. Gray, Jr., D. W. Griffith, DeWitt Henry, Fred Huenefeld, Jr., W. M. Inabnet, J. C. Loftin, Marcus Mapp, Claude Smith, Sam Smith, N. R. Spencer, H. D. Touchstone and L. N. Waddell.

TILE RECIPE BOOK

Paint your favorite recipes on ceramic tiles. Print the recipe using a fine brush and ceramic paint. Bake the tiles in your own oven. Then install your tile recipe "book" in the splashback areas on the walls around your kitchen sink and range.

CAMP'S
WOMEN'S FINE FASHIONS

217 STERLINGTON RD.
PHONE FA 3-1711

Beautiful Weddings start here!

with your
PAPER TROUSSEAU
Socially correct announcements, invitations, enclosure cards, informals. Call on our wedding stationery counselor early to make the right selection of fine paper, and to assure full care and skill in engraving or printing.
Also Guest and Bride's Books, Matched Picture Albums, Satin and Pearl Bibles.
Home Office Supply Co.
304 Trenton St.
West Monroe FA 3-0342

as seen on TV
be our guest...
the Woman's Shop
BELLA SCHERCK DAVIDSON INC
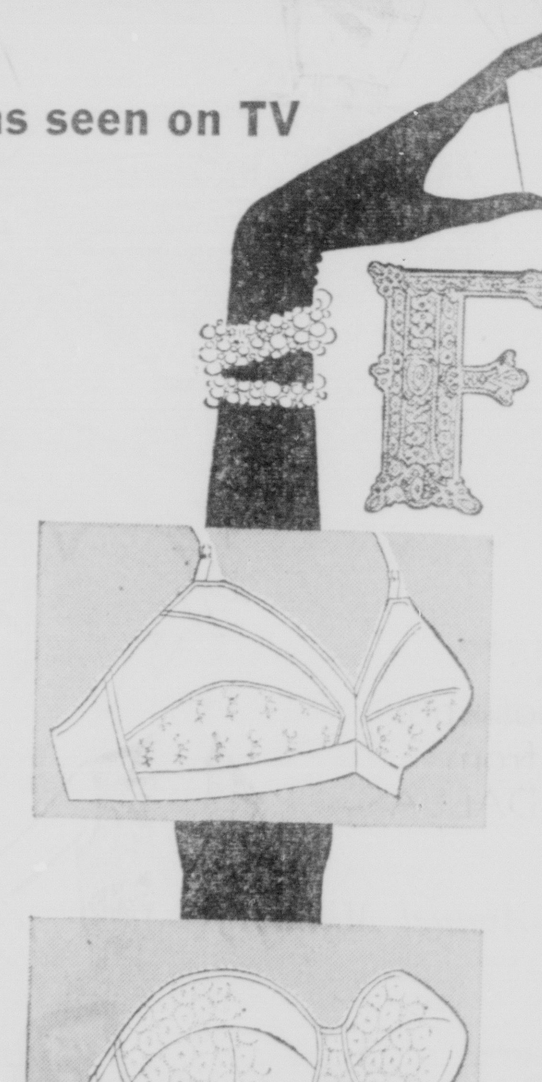
FREE
playtex cotton-pretty bra (2.50)...
free...
when you buy a playtex magic-cling strapless bra
Imagine! Right now, you get a famous $2.50 Playtex Cotton-Pretty Bra (all-cotton style) absolutely free when you buy a Playtex Magic-Cling . . . the sensational strapless bra with exclusive new magic clinging back. It stays in place whatever you do. Stretch, reach, bend! It won't slip! It won't ride up! The secret? An exclusive elastic back made of Anoset*. Exciting contour cups with delicate star embroidery are pre-shaped to shape you naturally in new young loveliness. You can wear this strapless bra in heavenly comfort all day long. White. 32A to 38C.
*Remember, you get a free Playtex Cotton-Pretty Bra (reg. $2.50) when you buy a Magic-Cling Bra at $5.95. Hurry though, this sensational offer is good for a limited time only.
the Woman's Shop
BELLA SCHERCK DAVIDSON INC.
Magic Cling Strapless Bra 5.95
Mail and Phone Orders Filled
Add 2% Sales Tax and 35c Postage

the Woman's Shop
BELLA SCHERCK DAVIDSON INC.
JUNIORS THAT ARE
Going places Smartly
At the WOMAN'S SHOP . . . where you'll find all that's NEW and COLORFUL in Junior Size dresses, sportswear for sun-filled hours . . . for play or leisure activities . . . for at home or your favorite vacation spot.
We Have Added Many New Lines To Our Junior Department. Fashions by the most popular and smartest designers. Choose your summer wardrobe from our wonderful collection . . . all with cooling ways in delightful fabrics and colors.

(above)
COTTON and DACRON, always cool, and always dependable at a moment's notice because of its drip-dry disposition! This "well-bred" sheath knows its way around city or suburbia with easy comfort! Casual mannerisms are tailored and smart.
• Blue • Green • Celery • 5-15
14.98
(right)
DACRON and COTTON shirtdress (by GAY GIBSON) with all the little touches that count, including embroidery in Roman numerals. Full skirt, roll-up sleeves and self belt. Cool and winsome.
• Yellow • Blue • Pink • Green • 5-15
14.98

MISS JANE EVELYN CLARKE

Miss Clarke, Mr. Fabrizio To Be Wed In St. Joseph

The engagement and approaching marriage of Miss Jane Evelyn Clarke of St. Joseph, Louisiana to Joseph M. Fabrizio of Philadelphia, Pennsylvania, is announced today. Miss Clarke is the daughter of Claude Yerger Clarke and the late Mrs. Clarke of St. Joseph. Mr. Fabrizio is the son of Mr. and Mrs. Joseph A. Fabrizio of Philadelphia, Pennsylvania.

The wedding will be solemnized on Saturday evening June fourth, at the First Presbyterian Church in St. Joseph with the Rev. John R. Bradshaw officiating.

The bride elect has chosen her sister, Mrs. John David Walters, of Jackson, Mississippi as matron of honor. Bridesmaids will be Mrs. Harry Pankey of Natchitoches, Miss Terry Jane Bass of Longview, Texas and Miss Sandra McBride of St. Joseph.

Serving as best man to the groom will be Don Purdy of Philadelphia, Penn. Groomsmen will be John David Walters of Jackson, Miss., Jess Chesslar of Natchitoches, La. and George Olen Tanner of St. Joseph. Ushers are Joseph Clark Thomas of St. Joseph, Bill Winterroad of Shreveport, Michael Fabrizio of Philadelphia, brother of the groom and Claude Yerger Clarke, Jr. of St. Joseph, brother of the bride elect.

The bride's father will entertain at a reception in honor of the couple at the Community House following the ceremony.

Following their marriage, the betrothed couple plan to continue their education at Northwestern State College in Natchitoches.

Nighttime Lighting Adds To Garden Use

As warm summer nights grow near, the thoughts of many homeowners will turn to their gardens and patios.

Those persons who wish to derive greater pleasure from their garden and outdoor living areas this year should consider nighttime lighting. Garden lighting makes it possible to dine and entertain in the coolness of the outdoors after dark. It also serves as a "safety first" since it enables family and guests to watch their steps at nighttime. It helps guard against unwelcome intruders, too.

The lighted garden need not be considered a luxury. Garden lighting is economically feasible for any garden, regardless of its size or the modesty of one's budget, and for renters and homeowners alike.

The location of the lights, the style of fixtures selected, and the lighting effects created are a matter of personal choice. Every gardener must choose the spot or spots that deserve to be accented with light but experience shows that a few basic rules should be observed in carrying out the lighting plan of one's choice:

1. Avoid "whitewashing" the entire garden in imitation of daylight. Don't attempt to turn night into day. The result is often flat and monotonous. The fascination of a lighting garden lies in contrasts of light and shadow, in highlights and silhouette effects.

2. Scatter the lighting units. Place them so they illuminate a flower bed, a well-shaped tree, a path, a pool, a rock garden. With light, emphasize hazard spots such as steps, walks, etc.

3. Conceal the light bulbs. Respect your neighbor's right to privacy and place light bulbs and fixtures so that the light is confined to your own premises. Keep the light bulb out of viewer's eyes. Shrubbery, hedges, etc., can be used to hide flood and spotlight bulbs. Use fixtures designed with shields or shades to conceal the light bulb.

4. Use white light on flowers. Tinted light may be used sparingly on white statuary, walls, fences, and trellises, and more vibrant colors are most effective in pools and fountains.

5. A little light goes a long way if directed on light-colored walls, fences, and concrete and gravel paths. They all serve as reflectors of light.

6. Water reflects light so bear this in mind or the light from a nearby fixture may bounce back into your eyes.

SAVES ON DISHES

It is perfectly safe to store part of a can of food not used in the original container. Because nowadays the inside of the container is lacquered, even an acid food such as tomatoes will not take on a metallic taste when stored this way for a few days.

NEW OFFICERS of the Home Gardener club installed Tuesday were, left to right, Mrs. J. A. Funston, president; Mrs. W. R. Moseley, vice-president; Mrs. S. W. Raby, second vice-president; Mrs. E. D. Prentice, secretary; Mrs. Frank Pettit, treasurer.

Home Gardener Club Installs New Officers

The Home Gardener Club met for its May meeting Tuesday with Mrs. M. W. Montgomery. Hostesses for the meeting were Mrs. K. R. Young, Mrs. J. O. Rhodes, Miss Peal LeFevre and Mrs. C. S. Swain.

The business meeting was presided over by Mrs. M. W. Montgomery, President with the roll call and minutes by Mrs. John Varner. Correspondence was read by Mrs. W. B. Evans.

After the business, the newly elected officers for the coming year were installed in a candlelight ceremony. Mrs. M. M. DeWees acted as installing officer. Those installed were: Mrs. J. A. Funston, President, Mrs. W. R. Mosley, 1st Vice President, Mrs. S. W. Raby, 2nd Vice President, Mrs. Georgia Williams, Recording Secretary, Mrs. Ed Prentice, Corresponding Secretary, Mrs. Frank Pettit, Treasurer, Mrs. J. M. Smith, Historian, and Mrs. M. W. Montgomery, Parliamentarian.

With Mrs. Montgomery and Mrs. K. R. Young, as judges, each placement flower arrangement was discussed and much interesting information was gained by all present.

Members and visitors were invited into the dining room for delicious refreshments. The table was overlaid with a white cutwork cloth. Blue iris was very artistically arranged in a crystal and silver container.

Strawberry punch was served from the crystal punch bowl to the following: Mrs. M. M. DeWees; Mrs. R. N. Dozier; Miss Norma Duty, Mrs. W. B. Evans, Mrs. J. A. Funston, Mrs. L. R. Harrison, Mrs. N. W. Montgomery, Mrs. S. E. Morris, Mrs. W. R. Mosley, Mrs. H. E. Munholland, Mrs. C. H. Osborne, Mrs. Frank Pettit; Mrs. Ed Prentice, Mrs. S. W. Raby, Mrs. V. A. Randall, Mrs. Frank Reitzell; Mrs. J. O. Rhodes, Mrs. J. M. Smith, Mrs. W. H. Steen, Mrs. C. S. Swain, Mrs. A. A. Tarpley, Mrs. Aline Banister, Mrs. John Varner, Mrs. G. C. Williams, Mrs. Armand Wroten, Mrs. K. R. Young and visitors, Mrs. W. R. Clark, and Mrs. M. V. Clark.

MRS. STEVE JOINER of Carlsbad, New Mexico, is the former Miss Dalles Southall, daughter of Mr. and Mrs. Armon Southall of Monroe. Mr. and Mrs. Joiner were married in Carlsbad on April 25, and are making their home at 704 S. Canal St. there. The groom is the son of Mr. and Mrs. O. S. Joiner, also of Monroe.

PICTURED at the refreshment table of the Review club meeting are left to right, Mrs. Fred Heunefeld, Jr., Mrs. William Inabnet, Mrs. Claude Smith, and Mrs. J. C. Lofton. The club's annual opening meeting was held Monday in the home of Mrs. George Walker.

Walker Home Scene Of Review Club Meeting

The Review Club held its annual May open meeting Monday at the home of Mrs. George T. Walker. The hostesses for this occasion were: Mrs. W. M. Inabnet, Mrs. H. D. Touchstone, Mrs. E. P. Cudd, Mrs. Fred Huenefeld, Jr., Mrs. L. N. Waddell, and Mrs. C. P. Gray, Jr.

Mrs. C. P. Gray, Jr., program chairman, introduced the speakers for the afternoon, who lead a discussion of international affairs. On the program were: Adlin Crescioni from Pureto Rico, Michael Katrub, Syria; Faranguis Khodabandeh from Iran; Olga Kokinos from Greece; Elba Portilla from Puerto Rico; and Carmen Poudevida from Puerto Rico. All are students at Northeast Louisiana State College.

After this interesting program club members and guests were invited into the reception rooms decorated with spring flowers. Centering the tea table was an arrangement of tulips, iris, and roses in a silver bowl. Mrs. W. M. Inabnet presided at the punch bowl and Mrs. D. W. Griffith at the coffee service.

Guests for the meeting were Mesdames W. B. Inabnet, Sr., Tripp Faulk, W. T. Silmon, A. J. McCready, C. C. Lucky, Warren Breard, Sera Walters, Jeff Caldwell, C. P. Gray, Sr., Howard Rivers, Ray L. Junod, Grayson Guthrie, R. C. Sparks, H. K. Touchstone, Sr., H. L. Breard, Richard Bradley, W. R. Hatchell, W. J. Veazey, Louis Smith, John McCarter, Ralph Armstrong, H. A. Gentry, W. R. Crow, L. G. Buchanan, Ivy Faulk and Miss Frances Flanders and Miss Lallage Feazel.

Review club members present were Mesdames W. E. Bennett, Jr., C. B. Braun, H. W. Chapman, E. P. Cudd, W. T. Davis, A. T. Givens, C. P. Gray, Jr., D. W. Griffith, DeWitt Henry, Fred Huenefeld, Jr., W. M. Inabnet, J. C. Loftin, Marcus Mapp, Claude Smith, Sam Smith, N. R. Spencer, H. D. Touchstone and L. N. Waddell.

TILE RECIPE BOOK

Paint your favorite recipes on ceramic tiles. Print the recipe using a fine brush and ceramic paint. Bake the tiles in your own oven. Then install your tile recipe "book" in the splashback areas on the walls around your kitchen sink and range.

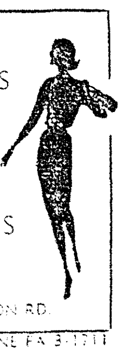

CAMP'S
WOMEN'S FINE FASHIONS
PHONE FA 3-1711

Beautiful Weddings start here!

with your PAPER TROUSSEAU

Socially correct announcements, invitations, enclosure cards, informals. Call on our wedding stationery counselor early to make the right selection of fine paper, and to assure full care and skill in engraving or printing.

Also Guest and Bride's Books, Matched Picture Albums, Satin and Pearl Bibles.

Home Office Supply Co.
304 Trenton St.
West Monroe FA 3-0342

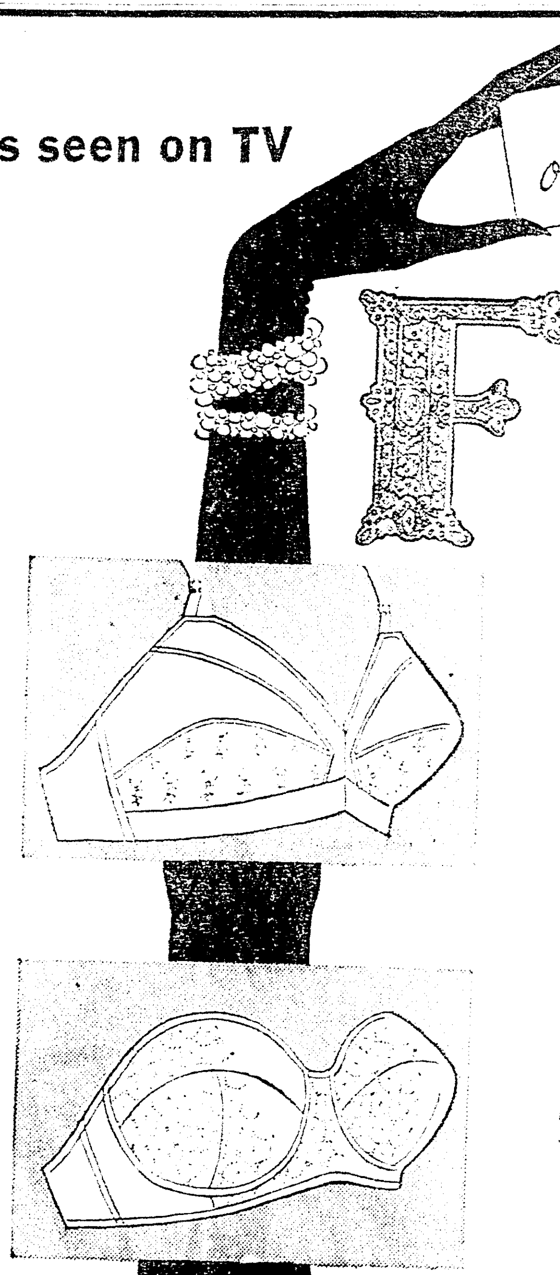

as seen on TV

be our guest...

the Woman's Shop
BELLA SCHERCK DAVIDSON INC

FREE

playtex cotton-pretty bra (2.50)... free... when you buy a playtex magic-cling strapless bra

Imagine! Right now, you get a famous $2.50 Playtex Cotton-Pretty Bra (all-cotton style) absolutely free when you buy a Playtex Magic-Cling ... the sensational strapless bra with exclusive new magic clinging back. It stays in place whatever you do. Stretch, reach, bend! It won't slip! It won't ride up! The secret? An exclusive elastic back made of Anoset*. Exciting contour cups with delicate star embroidery are pre-shaped to shape you naturally in new young loveliness. You can wear this strapless bra in heavenly comfort all day long. White. 32A to 38C.

*Remember, you get a free Playtex Cotton-Pretty Bra (reg. $2.50) when you buy a Magic-Cling Bra at $5.95. Hurry though, this sensational offer is good for a limited time only.

Magic Cling Strapless Bra 5.95

Mail and Phone Orders Filled
Add 2% Sales Tax and 35c Postage

the Woman's Shop
BELLA SCHERCK DAVIDSON INC

the Woman's Shop
BELLA SCHERCK DAVIDSON INC.

JUNIORS THAT ARE
Going places Smartly

At the WOMAN'S SHOP ... where you'll find all that's NEW and COLORFUL in Junior Size dresses, sportswear for sun-filled hours ... for play or leisure activities ... for at home or your favorite vacation spot.

We Have Added Many New Lines To Our Junior Department. Fashions by the most popular and smartest designers. Choose your summer wardrobe from our wonderful collection ... all with cooling ways in delightful fabrics and colors.

(above)
COTTON and DACRON, always cool, and always dependable at a moment's notice because of its drip-dry disposition! This "well-bred" sheath knows its way around city or suburbia with easy comfort! Casual mannerisms are tailored and smart.
• Blue • Green • Celery • 5-15
14.98

(right)
DACRON and COTTON shirtdress (by GAY GIBSON) with all the little touches that count, including embroidery in Roman numerals. Full skirt, roll-up sleeves and self belt. Cool and winsome.
• Yellow • Blue • Pink • Green • 5-15
14.98

Mr., Mrs. VanVeckhoven Honor Mr., Mrs. Gaiennie

Mr. and Mrs. J. B. Gaiennie were guests of honor at a reception given by Mr. and Mrs. A. T. Van Veckhaven at the Paragon club last Friday evening.

Mr. and Mrs. Gaiennie, who have been frequent visitors here from Shreveport, will be moving to Monroe to make their home after the first of June.

As she greeted her guests, Mrs. Van Veckhaven was wearing a spring print in shades of muted lavender and blues. Mrs. Gaiennie chose a pale pink silk embroidered in brilliants and irridescent sequins.
decsent sequins.

The party was held in the main dining room and on the porch of the Paragon. Each of three refreshment tables was centered with a May basket filled with spring blossoms. Roses, asters, painted daisies and stock were included in the arrangements.

Over a hundred friends called between seven and nine to meet Mr. and Mrs. Gaiennie.

THE UARAGON CLUB was the scene of a reception honoring Mr. and Mrs. J. B. Gaiennie last Friday night. Pictured awaiting their guests were Mr. and Mrs. A. T. Van Veckhoven, hosts for the party, Mrs. Gaiennie, and Mr. Gaiennie.

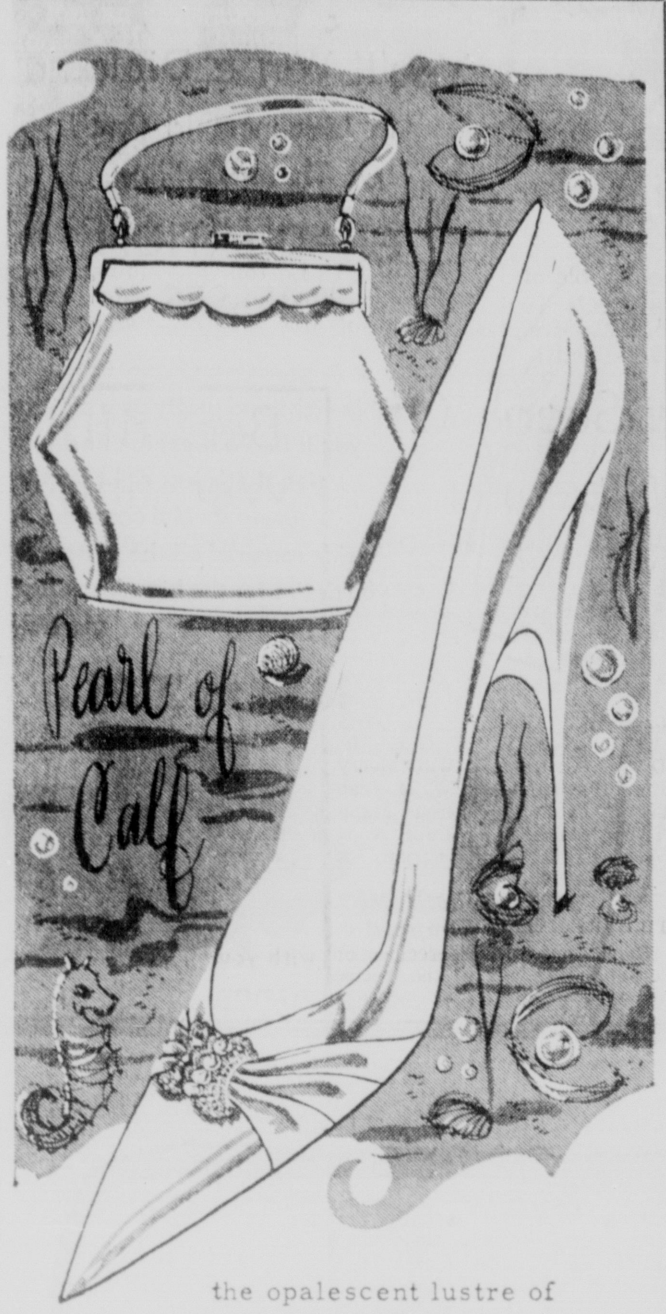

the opalescent lustre of mother of pearl glows on fabulous white draped lustre calf

martinique

• the shoe 26.95
• the bag 12.98 plus tax

Newstadt's OF LOUISIANA 220 DeSIARD

CHARGE ACCOUNTS INVITED

Workshop Set May 18 By PTA Council

The Monroe City Council of Parent - Teacher Association Executive Committee met with the president, Mrs. J. W. Schonlou, and program chairman, Mrs. W. L. Allen, to complete plans for the City Council Workshop to be held at Sherrouse Elementary School Wednesday May 18th at 9 a.m. to 12 a.m.

The theme will be "The Wisdom of Working Together" with the purpose of training people to lead. The workshop is planned in two sections with clinics in finances and the Parent Teacher Association, publicity, membership, presidents, programs, room representatives and study discussion. Under these topics will be study groups to cover all committee chairmen.

Programs will be mailed to all unit presidents early this week.

Linville FHA Has Banquet

The Linville High School cafeteria was festive Friday evening, when the Future Homemakers entertained their parents with a banquet.

A color scheme of red, white and silver was artistically carried out with red roses, as center pieces, on white linen tablecloths. From the ceiling hung many silver stars with the family name of each girl written in red on a star. The theme, Parents, Our Guiding Light, made a colorful background for the officer's table. Welcome, was spelled out with large white flowers at the opposite end of the cafeteria, and the FHA emblem was encircled with a treatment of white flowers.

Besides the parents, other special guests included Mr. and Mrs. A. A. Hollis and the high school faculty, Mr. and Mrs. Charles Allen, school board member, and Jerry Owens, a club beau, accompanied by Willard Lee and Eugene Thomas.

Marilyn McKinnie, local president, presided over the program of the evening which began with the opening ritual for FHA. She then gave the welcome to which Mrs. Bert Owens responded. Who's Who was given by Judy Haile, followed by special music rendered by Myra Henry, Jackque Pilgreen, Shirley Traylor, and Eugene Thomas, accompanied at the piano by Winnie Carol Wheeler and Marguerite Thedford.

The guest speaker for the occasion was Mike John Jr., state representative elect of Ouachita parish, Monroe, who gave a timely message on Parent - Daughter Relationships. Miss FHA of 1958-59, Juanita Reppond, presented the Miss FHA award to Judy Haile the elect of 1959-60, who was chosen by the high school faculty by criteria set up by a special group of FHA members.

Ed Dean gave the invocation after which the group enjoyed dinner. After Winnie Carol Wheeler entertained with a pantomine of "Sweet old Fashioned Girl," with Maurine Pilgreen assisting, Dianne Lowery gave Our Thanks. Paul Sullivan then gave the benediction.

A LATE SUMMER wedding is planned by Miss Juliane Natalie Smith, pictured above, and Ronald Paul King, son of Mr. and Mrs. Will D. King of Monroe and Mandeville. The parents of the bride-elect are Mr. and Mrs. Henry J. Smith of Mandeville.

Mrs. Painich Is Speaker For Crosley PTA

Crosley P.T.A. meet in the school auditorium with Mrs. G. C. Bedenbender, 1st vice-president, presiding. Mrs. Gertie Green opened the meeting with the invocation.

The legislative program of the state unit was brought to the members by Mrs. W. T. Painich. Each proposal was followed by a brief explanation after which the unit was allowed to express their views in connection with the proposals.

Mrs. T. C. Cockerham brought the report of the project committee to the unit. It was voted to provide a new movie screen, repair of the projector and two new maps to the school. An auditing committee was appointed.

Mrs. Roussell's third grade was named winner of room count. Coffee was served.

DEAR ABBY

He Could Die On Vine And Take You With Him

By ABIGAIL VAN BUREN

DEAR ABBY: My husband retired four months ago and he is driving me out of my mind. He sits around all day looking through magazines to find things for me to cook for him. I have lost all my women friends because he insists on going everywhere with me. Even to the beauty parlor. You know, no matter how much you love a husband there are times when you'd like to get away from him, but he wants me at his beck and call every minute. If I get out of sight he comes looking for me. Please tell me what to do about this situation before I have a nervous breakdown.

GOING TO PIECES

DEAR GOING: Find SOMETHING to keep your husband occupied. Try to interest him in a hobby. Gardening, or stamps, or coins, or model trains, or crossword puzzles or some kind of volunteer work, (church or youth groups). Men his age have even taken up painting (don't laugh) and there are adult education classes if he's so minded, and manual training classes if he's not. Get going before he dies on the vine and takes you with him.

DEAR ABBY: My brother (let's call him John) has been running around with a woman whom I shall call Sally. John is married to a peach of a girl. They have three children.

I am not the type of person who butts into other people's business but I can see my brother's home being broken up and I can't stand it.

If I spoke to John, he would probably tell me to mind my own business, and he would be right. Should I talk to Sally about it? I know her, but not too well. What would you do?

JOHN'S SISTER

DEAR SISTER: Talk to your brother like a Dutch uncle. It is permissible to involve yourself in somebody else's business in the interest of saving a family. This is "constructive intervention"—not "butting in". Tell your brother that since you know what's going on, others probably know, too. And that's all, brother!

DEAR ABBY: If you use this letter you may print my real name. I don't deserve to be spared. I was an attractive married woman with two children. My husband traveled a lot and assumed I was behaving myself. He was too trusting. I spent a lot of time at our Country Club. Then I started seeing some of the men from the Club on the q.t. (Some married, some single.) My husband got wind of it and we fought over it. He said I either stayed home or it was quits. So I foolishly divorced him, believing I was so desirable I could do better.

I soon found out that a woman alone is not invited to parties. Also that all divorcees are suspect. And no man is interested in a woman with children unless she has money.

The children miss their father and when they are old enough to realize that I am the one who deprived them of a normal home—how will they feel towards me? Too many innocent children are suffering because of foolish- inconsiderate, selfish mothers like • • •

"GUILTY"

Mr. Hathorn Is Speaker For Bonhomie Club

'Objectionable publications have become a national menace which is backed by a powerful force', stated Postmaster W. W. Hathorn as he addressed the Bonhomie Book Club Thursday evening.

It was learned that over a million children receive filth through the family mailbox. The members of General Federation of Women's Clubs have been leaders in the 70,000 complaints made this past year to halt the use of the U. S. Mail to traffic this menace.

Mrs. Paul Bauer, 1st Vice President of Bonhomie Book Club presided during the business session of the club. Mrs. O. Willis read correspondence acknowleging donations made by the club to the Ouachita Parish Public Library, CARE program and memorial book gift in tribute to the clubs President Mrs. S. B. Hancock's late father.

Mrs. A. Dent Tisdale reported on the state convention of Louisiana Federation of Women's Clubs held in Alexandria at which time Mrs. Claude Grimes nominee from 5th District of LFWC was elected 3rd Vice President of the state organization.

Mrs. Max Kulcke placed artistic arrangements of roses throughout the living room and den of her home complimented by a handsome arrangement of azaleas on the tea table, from which Mrs. George Forman, 1st Vice President of 5th District LFWC presided.

Mrs. Mable Nash, co - hostess with Mrs. Kulcke, served a desert course to Mrs. Bauer, Mrs. Willis, Mrs. A. J. Garvin, Mrs. A. J. McCready, Mrs Tisdale, Mrs. Warren Breard, Mrs. Lovell Hayden, Mrs. Lera B. Hennessey, Mrs. C. W. Poe, Miss Marguerite Kirkpatrick, Mrs. Forman and Miss Hermione Driskell a visitor to the club.

Make-Up For Bride Should Look Natural

If you are about to become a bride, here are some suggestions which may help you look your loveliest on your wedding day.

The most important thing to remember is to look natural. If you are a glamour type, be a glamorous bride. But, if not, don't strive for an unnatural effect on this very important occasion. For instance, don't have your hair set in a style you have never worn before. An unfamiliar hairdo will not only add to your nervousness, but it will be a distracting focal point, as well.

TO ALL GRADUATES

Dear Graduate,

You are cordially invited to come by Ferd Levi Stationery Company and look over the hundreds of gifts we have for the Boy or Girl Graduate.

Make a list of the items you'd wish to receive and we will pass this information along to the right person or persons.

It will aid them in making a selection and will please you in receiving it.

Sincerely,

FERD LEVI STATIONERY CO.
101 N. Grand FA 2-8147

For Maternity Wear . . . SHOP . . .
ELIAS & SONS
422 DESIARD
"Monroe's Largest and Most Complete MATERNITY and INFANTS WEAR Dept."

PENNEY'S
SUMMER DRESS CARNIVAL

---fashions from DALLAS---

enjoy your summer in cool, cool fashions from penney's!

And you'll find these three stunning new styles now, during Penney's tremendous Summer Dress Carnival! The biggest fashion event of the year! Each of the above styles is available in the coolest of fabrics and colors! Each a smart sleevelss shirt-waist model in cool, cool Arnel(R) triacetate and cottons and 100% cotton. Easy to look at, easy to wear and easy to care for . . . just wash, dry and wear with little or no ironing! Cool, gal!

6.95 each style

Want A New Wave Cut?

With this new Roselyn method of WAVE CUTTING, we will release the wave in your hair you never believed you had. Please do inquire.

HAIR CUTS from 1.75
PERMANENTS from 10.00

The Roselyn Hair Fashions Salon

"Where a new coiffure creates a new personality"

205 North 3rd • FAirfax 3-2677

Mr., Mrs. VanVeckhoven Honor Mr., Mrs. Gaiennie

Mr, and Mrs. J. B. Gaiennie were guests of honor at a reception given by Mr. and Mrs. A. T. Van Veckhaven at the Paragon club last Friday evening.

Mr. and Mrs. Gaiennie, who have been frequent visitors here from Shreveport, will be moving to Monroe to make their home after the first of June.

As she greeted her guests, Mrs. Van Veckhaven was wearing a spring print in shades of muted lavender and blues. Mrs. Gaiennie chose a pale pink silk embroidered in brilliants and irridescent sequins.
decsent sequins.

The party was held in the main dining room and on the porch of the Paragon. Each of three refreshment tables was centered with a May basket filled with spring blossoms. Roses, asters, painted daisies and stock were included in the arrangements.

Over a hundred friends called between seven and nine to meet Mr. and Mrs. Gaiennie.

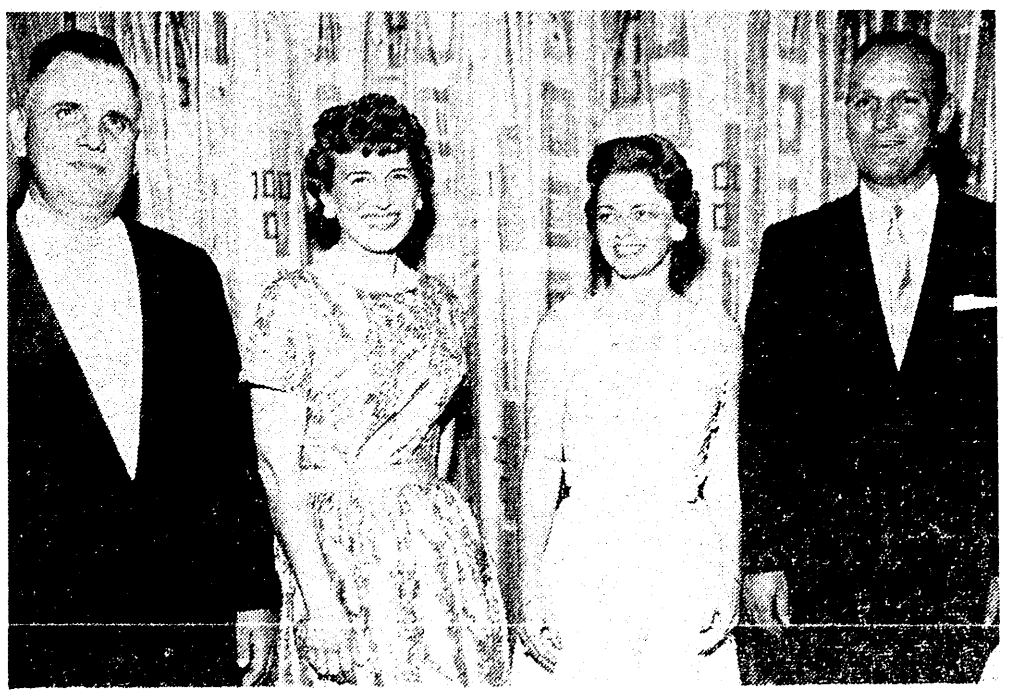

THE UARAGON CLUB was the scene of a reception honoring Mr. and Mrs. J. B. Gaiennie last Friday night. Pictured awaiting their guests were Mr. and Mrs. A. T. Van Veckhoven, hosts for the party, Mrs. Gaiennie, and Mr. Gaiennie.

Workshop Set May 18 By PTA Council

The Monroe City Council of Parent - Teacher Association Executive Committee met with the president, Mrs. J. W. Schonlou, and program chairman, Mrs. W. L. Allen, to complete plans for the City Council Workshop to be held at Sherrouse Elementary School Wednesday May 18th at 9 a.m. to 12 a.m.

The theme will be "The Wisdom of Working Together" with the purpose of training people to lead. The workshop is planned in two sections with clinics in finances and the Parent Teacher Association, publicity, membership, presidents, programs, room representatives and study discussion. Under these topics will be study groups to cover all committee chairmen.

Programs will be mailed to all unit presidents early this week.

Linville FHA Has Banquet

The Linville High School cafeteria was festive Friday evening, when the Future Homemakers entertained their parents with a banquet.

A color scheme of red, white and silver was artistically carried out with red roses, as center pieces, on white linen tablecloths. From the ceiling hung many silver stars with the family name of each girl written in red on a star. The theme, Parents, Our Guiding Light, made a colorful background for the officer's table. Welcome, was spelled out with large white flowers at the opposite end of the cafeteria, and the FHA emblem was encircled with a treatment of white flowers.

Besides the parents, other special guests included Mr. and Mrs. A. A. Hollis and the high school faculty, Mr. and Mrs. Charles Allen, school board member, and Jerry Owens, a club beau, accompanied by Willard Lee and Eugene Thomas.

Marilyn McKinnie, local president, presided over the program of the evening which began with the opening ritual for FHA. She then gave the welcome to which Mrs. Bert Owens responded. Who's Who was given by Judy Haile, followed by special music rendered by Myra Henry, Jackque Pilgreen, Shirley Traylor, and Eugene Thomas, accompanied at the piano by Winnie Carol Wheeler and Marguerite Thedford.

The guest speaker for the occasion was Mike John Jr., state representative elect of Ouachita parish, Monroe, who gave a timely message on Parent - Daughter Relationships. Miss FHA of 1958-59, Juanita Reppond, presented the Miss FHA award to Judy Haile the elect of 1959-60, who was chosen by the high school faculty by criteria set up by a special group of FHA members.

Ed Dean gave the invocation after which the group enjoyed dinner. After Winnie Carol Wheeler entertained with a pantomine of "Sweet old Fashioned Girl," with Maurine Pilgreen assisting, Dianne Lowery gave Our Thanks, Paul Sullivan then gave the benediction.

A LATE SUMMER wedding is planned by Miss Juliane Natalie Smith, pictured above, and Ronald Paul King, son of Mr. and Mrs. Will D. King of Monroe and Mandeville. The parents of the bride-elect are Mr. and Mrs. Henry J. Smith of Mandeville.

Mrs. Painich Is Speaker For Crosley PTA

Crosley P.T.A. meet in the school auditorium with Mrs. G. C. Bedenbender, 1st vice-president, presiding. Mrs. Gertie Green opened the meeting with the invocation.

The legislative program of the state unit was brought to the members by Mrs. W. T. Painich. Each proposal was followed by a brief explanation after which the unit was allowed to express their views in connection with the proposals.

Mrs. T. C. Cockerham brought the report of the project committee to the unit. It was voted to provide a new movie screen, repair of the projector and two new maps to the school. An auditing committee was appointed.

Mrs. Roussell's third grade was named winner of room count. Coffee was served.

Mr. Hathorn Is Speaker For Bonhomie Club

'Objectionable publications have become a national menace which is backed by a powerful force', stated Postmaster W. W. Hathorn as he addressed the Bonhomie Book Club Thursday evening.

It was learned that over a million children receive filth through the family mailbox. The members of General Federation of Women's Clubs have been leaders in the 70,000 complaints made this past year to halt the use of the U. S. Mail to traffic this menace.

Mrs. Paul Bauer, 1st Vice President of Bonhomie Book Club presided during the business session of the club. Mrs. O. Willis read correspondence acknowleging donations made by the club to the Ouachita Parish Public Library, CARE program and memorial book gift in tribute to the clubs President Mrs. S. B. Hancock's late father.

Mrs. A. Dent Tisdale reported on the state convention of Louisiana Federation of Women's Clubs held in Alexandria at which time Mrs. Claude Grimes nominee from 5th District of LFWC was elected 3rd Vice President of the state organization.

Mrs. Max Kulcke placed artistic arrangements of roses throughout the living room and den of her home complimented by a handsome arrangement of azaleas on the tea table, from which Mrs. George Forman, 1st Vice President of 5th District LFWC presided.

Mrs. Mable Nash, co - hostess with Mrs. Kulcke, served a desert course to Mrs. Bauer, Mrs. Willis, Mrs. A. J. Garvin, Mrs. A. J. McCready, Mrs Tisdale, Mrs. Warren Breard, Mrs. Lovell Hayden, Mrs. Lera B. Hennessey, Mrs. C. W. Poe, Miss Marguerite Kirkpatrick, Mrs. Forman and Miss Hermione Driskell a visitor to the club.

Make-Up For Bride Should Look Natural

If you are about to become a bride, here are some suggestions which may help you look your loveliest on your wedding day.

The most important thing to remember is to look natural. If you are a glamour type, be a glamorous bride. But, if not, don't strive for an unnatural effect on this very important occasion. For instance, don't have your hair set in a style you have never worn before. An unfamiliar hairdo will not only add to your nervousness, but it will be a distracting focal point, as well.

DEAR ABBY

He Could Die On Vine And Take You With Him

By ABIGAIL VAN BUREN

DEAR ABBY: My husband retired four months ago and he is driving me out of my mind. He sits around all day looking through magazines to find things for me to cook for him. I have lost all my women friends because he insists on going everywhere with me. Even to the beauty parlor. You know, no matter how much you love a husband there are times when you'd like to get away from him, but he wants me at his beck and call every minute. If I get out of sight he comes looking for me. Please tell me what to do about this situation before I have a nervous breakdown.

GOING TO PIECES

DEAR GOING: Find SOMETHING to keep your husband occupied. Try to interest him in a hobby. Gardening, or stamps, or coins, or model trains, or crossword puzzles or some kind of volunteer work, (church or youth groups). Men his age have even taken up painting (don't laugh) and there are adult education classes if he's so minded, and manual training classes if he's not. Get going before he dies on the vine and takes you with him.

DEAR ABBY: My brother (let's call him John) has been running around with a woman whom I shall call Sally. John is married to a peach of a girl. They have three children.

I am not the type of person who butts into other people's business but I can see my brother's home being broken up and I can't stand it.

If I spoke to John, he would probably tell me to mind my own business, and he would be right. Should I talk to Sally about it? I know her, but not too well. What would you do?

JOHN'S SISTER

DEAR SISTER: Talk to your brother like a Dutch uncle. It is permissible to involve yourself in somebody else's business in the interest of saving a family. This is "constructive intervention"—not "butting in". Tell your brother that since you know what's going on, others probably know, too. And that's all, brother!

DEAR ABBY: If you use this letter you may print my real name. I don't deserve to be spared. I was an attractive married woman with two children. My husband traveled a lot and assumed I was behaving myself. He was too trusting. I spent a lot of time at our Country Club. Then I started seeing some of the men from the Club on the q.t. (Some married, some single.) My husband got wind of it and we fought over it. He said I either stayed home or it was quits. So I foolishly divorced him, believing I was so desirable I could do better.

I soon found out that a woman alone is not invited to parties. Also that all divorcees are suspect. And no man is interested in a woman with children unless she has money.

The children miss their father and when they are old enough to realize that I am the one who deprived them of a normal home —how will they feel towards me? Too many innocent children are suffering because of foolish- inconsiderate, selfish mothers like . . .

"GUILTY"

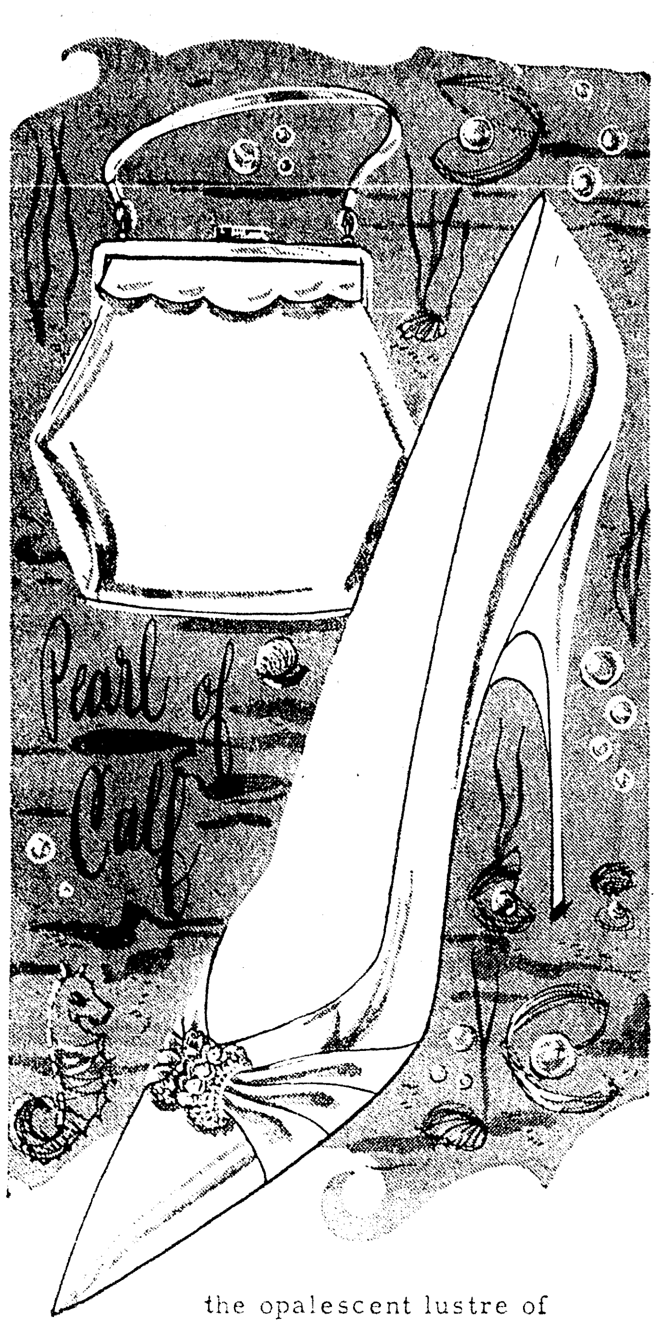

the opalescent lustre of
mother of pearl
glows on fabulous white
draped lustre calf

martinique

• the shoe 26.95
• the bag 12.98

Newstadt's
OF LOUISIANA
220 DeSIARD

CHARGE
ACCOUNTS
INVITED

For Maternity Wear . . . SHOP . . .

ELIAS & SONS
422 DESIARD

"Monroe's Largest and Most Complete MATERNITY and INFANTS WEAR Dept."

TO ALL GRADUATES

Dear Graduate,

You are cordially invited to come by Ferd Levi Stationery Company and look over the hundreds of gifts we have for the Boy or Girl Graduate.

Make a list of the items you'd wish to receive and we will pass this information along to the right person or persons.

It will aid them in making a selection and will please you in receiving it.

Sincerely,

FERD LEVI STATIONERY CO.
101 N. Grand FA 2-8147

Want A New Wave Cut?

With this new Roselyn method of WAVE CUTTING,
we will release the wave in your hair you never believed you had. Please do inquire.

HAIR CUTS from 1.75
PERMANENTS from 10.00

The Roselyn
Hair Fashions Salon
"Where a new coiffure creates a new personality"
205 North 3rd • FAirfax 3-2677

PENNEY'S
SUMMER DRESS CARNIVAL

---fashions from DALLAS---

enjoy your summer in cool, cool fashions from penney's!

And you'll find these three stunning new styles now, during Penney's tremendous Summer Dress Carnival! The biggest fashion event of the year! Each of the above styles is available in the coolest of fabrics and colors! Each a smart sleevelss shirtwaist model in cool, cool Arnel (R) triacetate and cottons and 100% cotton. Easy to look at, easy to wear and easy to care for . . . just wash, dry and wear with little or no ironing! Cool, gal!

6.95 each style

MISS ROXIANA ROBERTS

Miss Roberts, Mr. Mayhugh To Wed In July

Miss Roxiana Roberts will become the bride of Edward Franklin Mayhugh, son of Mrs. Charles J. Mayhugh of Oklahoma City, Okla., and the late Mr. Mayhugh of England, Ark., on July 24 in the Lakeside Methodist church in Pine Bluff.

The bride - elect is the daughter of Mr. and Mrs. Willie Garrett Roberts of Pine Bluff, formerly of Lake Providence and Monroe. A graduate of the Pine Bluff High school, Miss Roberts will be graduated this month from Henderson State Teachers college. She is a member of Heart and Key, a class favorite, co - captain of cheerleaders, and was named to "Who's Who in American Colleges and Universities". She is a member of Moses Shelby Chapter, Daughters of the American Revolution, in Lake Providence.

Mr. Mayhugh graduated from England High School and attended Little Rock Junior College. After serving with the United States Marine Corps in Japan, he received a degree in physical education from Henderson State Teachers College in May, 1959 where he was a member of Kappa Sigma Kappa fraternity. He is now employed as a teacher and coach at Texas Avenue Junior High School in Texarkana, Texas.

JUNE 11 is the date selected for the marriage of Miss Delores Crosby and Donald Calhoun in the First Baptist church in Tallulah. Miss Crosby, daughter of Mrs. Dorothy Crosby and the late J. W. Crosby, is a graduate of Tallulah High School and attended Mississippi college and Northeast Louisiana State. Mr. Calhoun's parents are Mr. and Mrs. Charles Calhoun of Charleston, Missouri. He is a graduate of Charleston High School and of Northeast Louisiana State college.

MISS TOMI Ann Hobgood, daughter of Mr. and Mrs. Tom V. Hobgood of West Monroe, will become the bride of Sgt. John L. McClain in an early June wedding in the chapel of the First Methodist church of Monroe. Mr. and Mrs. Sterling McClain of Monroe are the parents of the groom-elect. The couple will live in Fort Leonard Wood, Missouri.

9 Million Now Work Part-Time

There are about nine million women who want to work, but not on a full-time basis. And so they have taken part-time jobs.

In doing this, they accomplish two things: first, they bring home additional income to their families; and second, they fill a vital need of our merican economy, which requires a considerable number of part-time workers to run smoothly. The United States has nearly 15½ million part - time workers; close to 60 per cent are women.

Opportunities for part-time work, by all estimates, are going to increase for women. In the next 17 years, it looks as if the number of women in part-time jobs will grow by an impressive 50 per cent. The majority of the women who take these jobs will be 35 or older, their youngsters well along in school (or through with school) who have decided that their families can use an extra bit of income.

At this very moment there are probably many women who are thinking about looking for a part-time job now or a few years hence. In fairness to themselves and to their families, there are two things they will want to consider:

1. Will it bring in enough income to make the effort worthwhile? Since a part - time job means working less than 35 hours a week, the final sum may be smaller than expected. There are payroll deductions for Social Security and income taxes. Additional expenses cannot be overlooked, such as meals away from home, transportation costs and extra clothing. If household help is needed, or a baby sitter required, the extra expense will be even greater.

2. Will the family's time schedule permit a mother to work outside the home without worrying about her husband and children? Many women solve this problem by working during the midday hours, while the children are at school, or in the evening or on weekends, when their husbands can stay with the children.

Many part - time jobs require little or no experience to begin with. Learning to sell in a retail store, for example, is something that can be picked up on the job. Over 1 million women work part-time in retail stores.

A job where some previous training is helpful is that of waitress; a great deal of physical stamina is also necessary. More than half a million women are part-time waitresses in reataurants and hotels.

Women who have had training in a special field, such as nursing, library work, teaching or social work, will probably find part-time work quickly, and more to their liking. Substitute teachers are largely part - time workers, called upon as the need arises in their local school system; in addition, colleges and universities frequently employ women on a part - time basis. The woman who has previously been a typist, stenographer or telephone operator before marriage can often resume this work later in life by brushing up intensively.

Many mature women have "gone back to school" in order to qualify for a new occupation. Among them are practical nurses and beauty operators now working part-time. Similarly, some women have even done the intensive study required to pass the written examination and have obtained state licenses as insurance agents, and are now selling life insurance, adjusting their hours to their own convenience. One of the major points of appeal, the U.S. Women's Bureau notes, is that "insurance agents have a good deal of freedom in arranging their own working hours."

In measuring soft bread crumbs they should be packed just enough so that when they are turned out of the cup its shape is retained.

Colony HDC Has Luncheon, Tea

Members of the Colony Home Demonstration club celebrated National Home Demonstrational Week with a covered dish luncheon at Forsythe Park on Wednesday, and a tea in the home of Mrs. Frank Edney on Thursday. Club members will attend College Place Baptist church for the evening services tonight.

Mrs. Audrey Dawson gave a demonstration on cleaning rugs and upholstery at the luncheon.

Those present were: Mrs. E. W. Earl, Mrs. A. J. Hudson, Mrs. L. J. Bowers, Mrs. E. O. Welch, Mrs. R. W. Hegwood, Mrs. W. W. Thompson, Mrs. Ray Grayson, Mrs. Frank Edney, Mrs. T. J. Poland, Mrs. Y. Hegwood, Mrs. G. Huckabee, Mrs. N. L. Huckabee, Mrs. P. Carr, Mrs. Percy Neely, Mrs. M. H. Goddard, Mrs. J. N. Neely, Mrs. O. Green, visitor, Mrs. T. McMath (visitor), Mrs. Roy Welch (visitor), and Mrs. A. Dawson (agent).

Mrs. E. O. Welch, 1507 Bon Air Drive will have June 1 meeting with Mrs. Ray Grayson, co-hostess.

You'll Win a Diploma
In Loveliness In One
Of These Thrilling
GRADUATION DRESSES

Bubble-light and pretty as a picture you'll find a dress in our selection that's just right for the every special occasion. A wide range of all the materials you desire for the big season just starting

10.98 to 29.95

SELECT YOUR GRAD'S GIFTS FROM OUR BIG SELECTION
All Beautifully Gift Wrapped Free

Allen's ON ST JOHN

Sharron's
of Monroe
Forsythe Shopping Center

SALE
Store-Wide CLEARANCE
Sale Starts Monday May 9th

DRESSES
Values To 35.00 ...... $50
Values To 49.98 ...... $15
Values To 69.98 ...... $20
● Special Group Of DRESSES
79.98 To 169.98 Values $10

ALL-WEATHER COATS 1/3 OFF

Summer HATS
Values To 39.98 $4. $6.

Entire Stock From
GIFT SHOP
1/3 OFF
(Silver, China and Oven-Proof China and Men's Wear Not Included)

No Charges, Please!

THE Fashion
Phone FA 5-4931
347 DeSiard
Where Fashions Please Your Budget

Now You Can CHARGE At THE FASHION

convertible LONGLINE
LOVABLE's zip-front
"Little-Bare"
COSTS SO LITTLE 3.98

Lovely and oh so flattering! Foam contoured cups, airy-light leno elastic panels shape you prettily. Sheathed in lace, front and back panels make you look and feel so elegant. You'll love being in fashion in "Little Bare". Ask for Lovable "Little Bare". Sizes 32 to 36. A, B, C.

MAIL AND PHONE ORDERS PROMPTLY FILLED
... Add 8c Tax and 35c Postage

QUALICRAFT GIVES YOU
Cool Summer Savings
extra fashion and quality
are yours at Baker's for just
$6.99 and $7.99

To breeze you thru warmer days ahead ... feminine fashion starting with our trim-style, trim-priced white leathers! Come choose. Sugar-crisp sample: cutaway with fresh lines, lustre-glow, softy unlined, perfed, new-squared at toe 'n heel; little heel softy, pretty-perfed, square heel shaping for a sheath.

Baker's
213 DeSiard Street
Add 25¢ postage for Mail Orders. (Sorry—No C.O.D.'s)

MISS ROXIANA ROBERTS

Miss Roberts, Mr. Mayhugh To Wed In July

Miss Roxiana Roberts will become the bride of Edward Franklin Mayhugh, son of Mrs. Charles J. Mayhugh of Oklahoma City, Okla., and the late Mr. Mayhugh of England, Ark., on July 24 in the Lakeside Methodist church in Pine Bluff.

The bride - elect is the daughter of Mr. and Mrs. Willie Garrett Roberts of Pine Bluff, formerly of Lake Providence and Monroe. A graduate of the Pine Bluff High school, Miss Roberts will be graduated this month from Henderson State Teachers college. She is a member of Heart and Key, a class favorite, co - captain of cheerleaders, and was named to "Who's Who in American Colleges and Universities". She is a member of Moses Shelby Chapter, Daughters of the American Revolution, in Lake Providence.

Mr. Mayhugh graduated from England High School and attended Little Rock Junior College. After serving with the United States Marine Corps in Japan, he received a degree in physical education from Henderson State Teachers College in May, 1959 where he was a member of Kappa Sigma Kappa fraternity. He is now employed as a teacher and coach at Texas Avenue Junior High School in Texarkana, Texas.

JUNE 11 is the date selected for the marriage of Miss Delores Crosby and Donald Calhoun in the First Baptist church in Tallulah. Miss Crosby, daughter of Mrs. Dorothy Crosby and the late J. W. Crosby, is a graduate of Tallulah High School and attended Mississippi college and Northeast Louisiana State. Mr. Calhoun's parents are Mr. and Mrs. Charles Calhoun of Charleston, Missouri. He is a graduate of Charleston High School and of Northeast Louisiana State college.

Colony HDC Has Luncheon, Tea

Members of the Colony Home Demonstration club celebrated National Home Demonstrational Week with a covered dish luncheon at Forsythe Park on Wednesday, and a tea in the home of Mrs. Frank Edney on Thursday. Club members will attend College Place Baptist church for the evening services tonight.

Mrs. Audrey Dawson gave a demonstration on cleaning rugs and upholstery at the luncheon.

Those present were: Mrs. E. W. Earl, Mrs. A. J. Hudson, Mrs. L. J. Bowers, Mrs. E. O. Welch, Mrs. R. W. Hegwood, Mrs. W. W. Thompson, Mrs. Ray Grayson, Mrs. Frank Edney, Mrs. T. J. Poland, [illegible] G. Huckabee, Mrs. N. L. Huckabee, Mrs. P. Carr, Mrs. Percy Neely, Mrs. M. H. Goddard, Mrs. J. N. Neely, Mrs. O. Green, visitor, Mrs. T. McMath (visitor), Mrs. Roy Welch (visitor), and Mrs. A. Dawson (agent).

Mrs. E. O. Welch, 1507 Bon Air Drive will have June 1 meeting with Mrs. Ray Grayson, co-hostess.

You'll Win a Diploma
In Loveliness In One
Of These Thrilling
GRADUATION
DRESSES

Bubble-light and pretty as a picture you'll find a dress in our selection that's just right for the every special occasion. A wide range of all the materials you desire for the big season just starting

10.98 to 29.95

SELECT YOUR GRAD'S GIFTS FROM OUR BIG SELECTION

All Beautifully Gift Wrapped Free

Allen's ON ST. JOHN

MISS TOMI Ann Hobgood, daughter of Mr. and Mrs. Tom V. Hobgood of West Monroe, will become the bride of Sgt. John L. McClain in an early June wedding in the chapel of the First Methodist church of Monroe. Mr. and Mrs. Sterling McClain of Monroe are the parents of the groom-elect. The couple will live in Fort Leonard Wood, Missouri.

9 Million Now Work Part-Time

There are about nine million women who want to work, but not on a full-time basis. And so they have taken part-time jobs.

In doing this, they accomplish two things: first, they bring home additional income to their families: and second, they fill a vital need of our merican economy, which requires a considerable number of part-time workers to run smoothly. The United States has nearly 15½ million part - time workers: close to 60 per cent are women.

Opportunities for part-time work, by all estimates, are going to increase for women. In the next 17 years, it looks as if the number of women in part-time jobs will grow by an impressive 50 per cent. The majority of the women who take these jobs will be 35 or older, their youngsters well along in school (or through with school) who have decided that their families can use an extra bit of income.

At this very moment there are probably many women who are thinking about looking for a part-time job now or a few years hence. In fairness to themselves and to their families, there are two things they will want to consider:

1. Will it bring in enough income to make the effort worthwhile? Since a part - time job means working less than 35 hours a week, the final sum may be smaller than expected. There are payroll deductions for Social Security and income taxes. Additional expenses cannot be overlooked, such as meals away from home, transportation costs and extra clothing. If household help is needed, or a baby sitter required, the extra expense will be even greater.

2. Will the family's time schedule permit a mother to work outside the home without worrying about her husband and children? Many women solve this problem by working during the midday hours, while the children are at school, or in the evening or on weekends, when their husbands can stay with the children.

Many part - time jobs require little or no experience to begin with. Learning to sell in a retail store, for example, is something that can be picked up on the job. Over 1 million women work part-time in retail stores.

A job where some previous training is helpful is that of waitress: a great deal of physical stamina is also necessary. More than half a million women are part-time waitresses in reataurants and hotels.

Women who have had training in a special field, such as nursing, library work, teaching or social work, will probably find part-time work quickly, and more to their liking. Substitute teachers are largely part - time workers, called upon as the need arises in their local school system; in addition, colleges and universities frequently employ women on a part - time basis. The woman who has previously been a typist, stenographer or telephone operator before marriage can often resume this work later in life by brushing up intensively.

Many mature women have "gone back to school" in order to qualify for a new occupation. Among them are practical nurses and beauty operators now working part-time. Similarly, some women have even done the intensive study required to pass the written examination and have obtained state licenses as insurance agents, and are now selling life insurance, adjusting their hours to their own convenience. One of the major points of appeal, the U.S. Women's Bureau notes, is that "insurance agents have a good deal of freedom in arranging their own working hours."

In measuring soft bread crumbs they should be packed just enough so that when they are turned out of the cup its shape is retained.

Sharron's

SALE
Store-Wide CLEARANCE
Sale Starts Monday May 9th

DRESSES
Values To 35.00 ...... $50
Values To 49.93 ...... $15
Values To 69.93 ...... $20
Special Group Of DRESSES
79.98 To 169.98 Values $10

ALL-WEATHER COATS 1/3 OFF

Summer HATS
Values To 39.98 $4. $6.

Entire Stock From
GIFT SHOP
1/3 OFF
(Silver, China and Oven-Proof China and Men's Wear Not Included)

No Charges, Please!

THE Fashion
Phone FA 5-4931
347 DeSiard
Where Fashions Please Your Budget

Now You Can CHARGE At THE FASHION

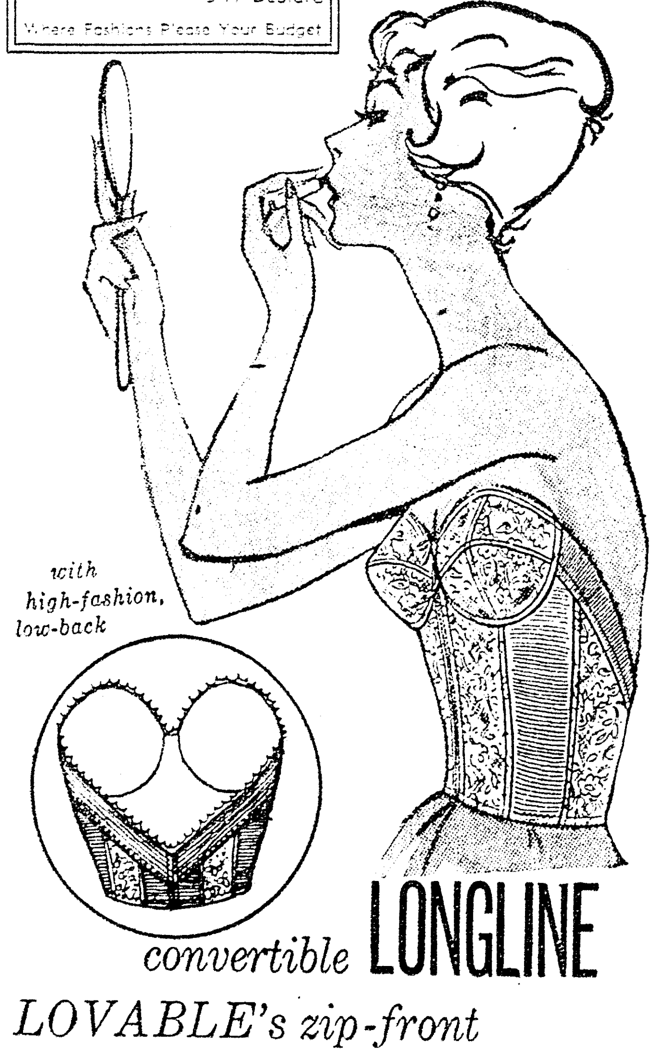

with high-fashion, low-back

convertible LONGLINE
LOVABLE's zip-front
"Little-Bare"
COSTS SO LITTLE 3.98

Lovely and oh so flattering! Foam contoured cups, airy-light leno elastic panels shape you prettily. Sheathed in lace, front and back panels make you look and feel so elegant. You'll love being in fashion in "Little Bare". Ask for Lovable "Little Bare". Sizes 32 to 36. A, B, C.

MAIL AND PHONE ORDERS PROMPTLY FILLED
... Add 8c Tax and 35c Postage

QUALICRAFT GIVES YOU
Cool Summer Savings
extra fashion and quality
are yours at Baker's for just
$6.99 and $7.99

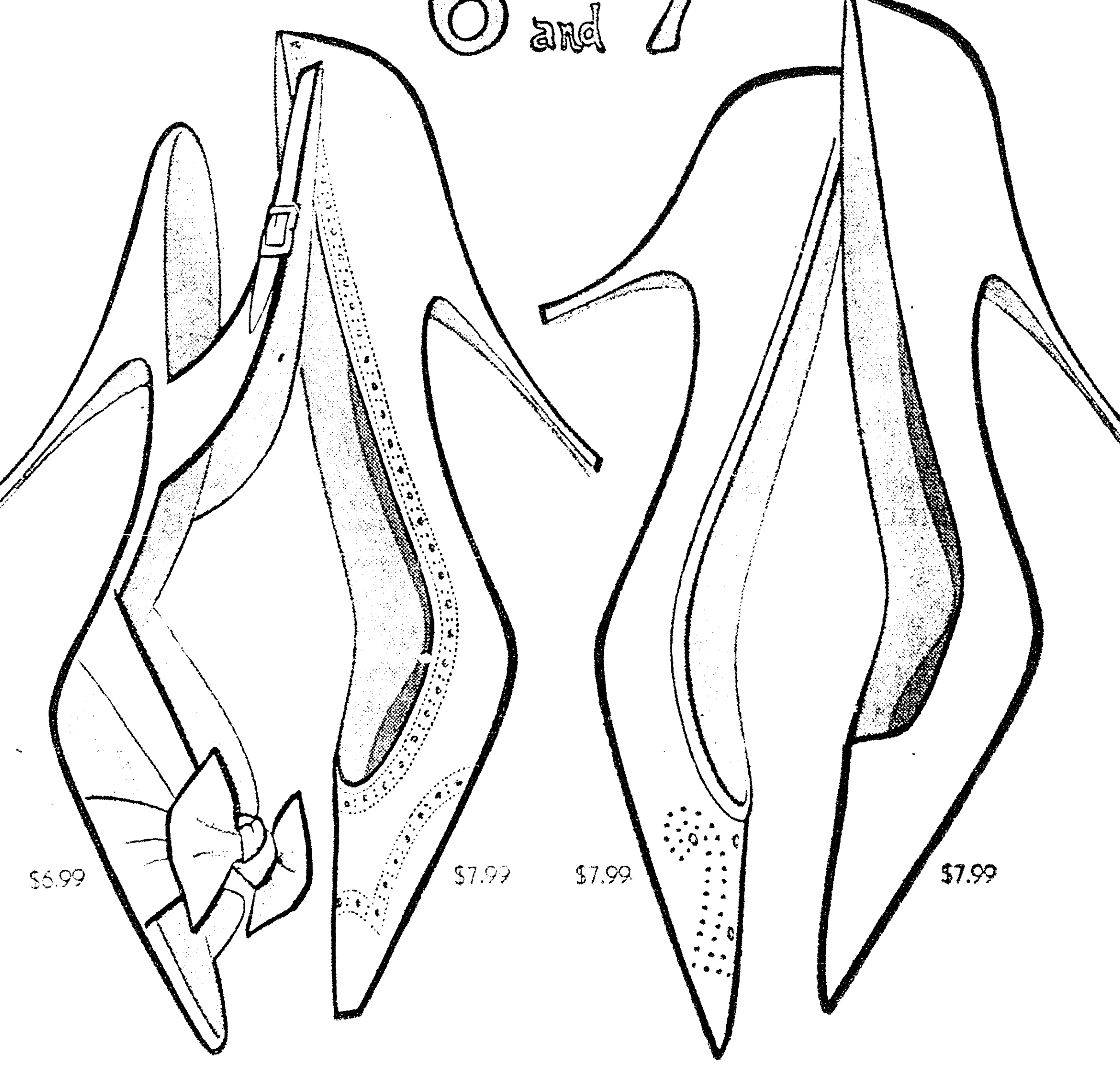

To breeze you thru warmer days ahead... feminine fashion starting with our trim-style, trim-priced white leathers! Come choose. Sugar-crisp sample: cutaway with fresh lines, lustre-glow; softy unlined, perfed, new-squared at toe 'n heel; little heel softy, pretty-perfed; square heel shaping for a sheath.

Baker's
213 DeSiard Street
Add 25¢ postage for Mail Orders. (Sorry—No C.O.D.'s)

YOUR PROBLEMS

Try To Cut Peroxide Out, Darken Hair

By ANN LANDERS

Dear Ann: Every Saturday night five married couples (all of us middle-aged) play poker together. This club was formed 10 years ago.

I happen to have a darned good figure and am one of those lucky gals who can eat anything and not show it. One plumpish member who has been on a diet all her life (and is still fat) is jealous of me.

Last Saturday I was eating candy between hands (as usual) and she bellowd "How much DO you weigh, Agnes?" I told her I'd been around 118 for years. She replied belligerently, "I'm sick of that malarkey. You're 125 if you're an ounce."

She left the table and returned with the bathroom scale and said, "I'm calling your bluff. Get on!"

I was terribly embarrassed that she would make such a scene and refused. My husband said I should have gotten on the scale and proved her wrong. When we reached home I weighed myself and found I was exactly 117 pounds.

Would I have lost some dignity getting on the scale in front of everyone? What would YOU have done in my place, Ann Landers? — A.D.Z.

Dear A.D.Z.: A poker player must show his hand if he wants to win the pot — you should excuse the expression.

I would have removed my my shoes, mounted the scale and invited her to see for herself.

Dear Ann Landers: I'm 13 and in jail. I don't mean the county jail or anything like that. I mean my father has set up rules that are so strict, I might as well be behind bars.

I'm a nice-looking girl with long blonde hair. I tried to make it blonder in front by using peroxide.

I know I did wrong but how much punishment should a person have to take anyway? I have to stay inside except to go to school, church, for a music lesson or to the library. This is the rule until my hair is all grown out natural in front.

I have been cut off from the outside world for two weeks and it looks like I have another year to go. Please help me before I crack up. — DAD TROUBLE

Dear Trouble: A skillfully handled pair of scissors could cut your sentence by several weeks. DON'T do it yourself. Go to a beauty operator or a barber and ask to have the bleached hair thinned out. Then use a little hair oil on the remaining bleached part. This will darken it and make it less noticeable. And I hope you've learned your lesson Toots.

Dear Ann Landers: Our daughter is 21 and makes $220 a month in take-home pay. She pays $15 a week for room and board and complains that it's too much. She carries her lunch and eats every meal at home.

Dora got herself engaged to a boy she met at work. He's polite and quiet but has no money saved. He drives a car and it seems to keep him broke.

The big problem is this: Dora says when a girl gets married she's entitled to the bedroom furniture in her room. I never heard of this. Have you? We are paying for the wedding and think this is enough. If you say we are supposed to give her the bedroom set we will, but I want to hear it from you first. — MOTHER OF THE BRIDE

Dear Mother: I know of no "rule", either written or implied, that says the father gives away the bedroom set with the bride. It's strictly a matter of choice—the parents' choice, that is.

To learn the booby-traps of teenage drinking, write for ANN LANDERS' booklet, "Teenage Drinking," enclosing with your request 20 cents in coin and a large, self-addressed, stamped envelope.

(Ann Landers will be glad to help you with your problems. Send them to her in care of this newspaper enclosing a stamped, self-addressed envelope.)

Cleaning Upholstery HDC Topic

"Cleaning upholstery and carpets" was the demonstration given by Mrs. Audrey Dawson at the Better Homemakers' Home Demonstration Club May 3rd meeting.

Mrs. Ernest Grubbs gave the poem for the month and Mrs. J. C. Coon gave a report on Health and Safety. Mrs. Frank Buce, president discussed activities for Home Demonstration Week.

Members present were Mrs. Frank Buce, Mrs. Rayford Wright, Mrs. B. B. Logan, Mrs. W. T. Everitt, Mrs. Ernest Grubbs, Mrs. D. C. Govang, Mrs. Tom Miller, Mrs. B. Crowley, Mrs. J. C. Coon, Mrs. J. D. Logan, a new member Mrs. A. I. Patten and guest Mrs. Audrey Dawson.

MR. AND MRS. Albert N. Jordan of West Monroe announce the engagement and approaching marriage of their daughter, Marie, to Phillip M. Doherty of West Monroe, son of Mr. and Mrs. P. S. Doherty of Crockett, Texas. The wedding is planned for May 15.

Mr. Drennan, Mr. Hall Speak To Smith PTA

The A. L. Smith School P.-T.A. was called to order in the school cafeteria, Thursday, at 7:30 p.m. by Mrs. Wayne Odom, President.

Stanley Burkett, music director, and his choir performed several numbers.

Charles Drennan, our school board member, spoke for a few minutes on the new Sterlington High School. He then introduced the guest speaker, Milton Hall, Assistant Superintendent of Ouachita Parish Schools, who spoke on the High School building, plant, faculty, and curriculum.

The minutes were read and approved, and Mrs. Ernest Mulhern, gave the treasurer's report.

The nominating committee submitted the following names to the P.-T.A. for its approval. They were: Mrs. H. J. DeBray, vice-president; Mrs. Milan Borden, Secretary, Mrs. Art Childress, Treasurer. These were elected at this meeting. Then Mrs. M. S. Dixon, Jr., installed the above officers and Mrs. Ted Curtis, president.

Mrs. W. B. Jordon and Coach Rainwater tied for the room count. Refreshments were served by the ladies who live on the Bartholomew Drive and the Bayou.

Twilight Club Has Officer Installation

The Twilight Garden Club held their Installation Banquet in the Mahogany room at the Rendezvous Thursday night.

The table was decorated with a centerpiece of Blue Iris. A little Ceramic shoe in pastel colors filled with pansies and monogrammed with members name was placed at each plate.

Each incoming officer was presented with a corsage upon introduction and installation by Mrs. Elrose Jones. Officers for the coming year are: President Mrs. H. L. Adams, Vice President Mrs. G. C. Porter, Secretary Mrs. C. H. Dean, Treasury Mrs. L. G. Barton, Historian Mrs. C. E. Hill, Reporter Mrs. A. T. Lowry.

Along with other festivities a surprise baby shower was given by members to Mrs. Millie Norrell. Members present were: Mrs. Jannings Whittington, Mrs. D. C. Hunter, Mrs. R. S. Tolliaferro, Mrs. Jack Bowan, Mrs. J. W. Thompson, Mrs. H. C. Gray, Jr., Mrs. William Gray, Mrs. J. H. Spears, Mrs. Adams, Mrs. Porter, Mrs. Lowry, Mrs. Hill, Mrs. Dean, Mrs. Barton, Mrs. Norrell and guest Mrs. Tolar and Mrs. Jones.

Music Tones Dependent On Room Shape

By JOYCE SCHULLER

CHICAGO (UPI) — The sound of music depends on the shape in which you hear it.

With this in mind, a manufacturer of acoustical tile recently conducted extensive tests to determine the size and shape of rooms and furnishings that produce the best in home music.

The tests showed that in newer homes, with eight-foot ceilings, 10 by 12½ foot, 12 by 14 or 18 foot or 14 by 20 foot rooms were best for the distribution of sound. In older homes, with 10-foot ceilings, 12½ by 16 foot rooms made the best music rooms.

Perfectly square rooms and those twice as long as wide were found the poorest for sound. But these rooms were improved by irregular placement of heavy furniture, such as desks, upholstered chairs, sofas and tables, to break up sound.

Placing high fidelity equipment or stereo speakers in the corners of these rooms also improved the quality of sound. Corners reinforce music tones at their source.

Too much low-frequency echo, which gives music a boomy character, was found to be the most common problem in home music rooms. To test for this, blow across an empty milk bottle to see if the tone lingers.

If it does, sound engineers advice installing acoustical ceiling tile and leaving a small air space behind it. They also recommend the use of bulky wooden furniture, which absorbs some excess low frequency sound.

A suggested test for high and medium frequency echoes is a simple handclap. If it's followed by a ringing ping, engineers advise increasing the amount of soft material, such as drapes and rugs, in a room.

A final word from the experts: Music sounds best in a room away from the street and out of the normal traffic plan of the house. To cut down outside noise in such a room, see that the doors and windows are tight-fitting or sealed with rubber gaskets.

BUZZARDS RETURN

MEDINA, Ohio (AP) — One of Ohio's most intriguing natural mysteries is the annual return, always on March 15, of more than 70 turkey buzzards to Hinckley Ridge.

They roost in trees in the northern Ohio area, just below Cleveland. The legend of their return goes back a century and a half and never has been disproved in recent years. The Cleveland Metropolitan Park District now discourages any disturbance of the roosting trees.

State Meeting Report Heard By PTA Group

An interesting program of activities took place at Lexington Avenue Elementary School on the afternoon of Thursday, April 28. At 2:00 p.m., parents attended the annual school art exhibit. Samples of all types of art work done by the children during the year were mounted and displayed in the halls and classrooms.

At 2:45 p.m., the Lexington P-TA met in the school auditorium with Mrs. Paul Neal, Second Vice - President, presiding. Mrs. George Riser's second grade class began the program with a musical narration of the story "The Three Billy Goats Gruff".

After the business session Mrs. Neal and Mrs. August Danti, delegates to the P-TA Convention in Shreveport on April 21-23, presented "Convention Highlights". They emphasized the importance to all parents and teachers of the theme of the convention, "The Challenge of Change". Miss McDonald concluded the program with announcements concerning school activities.

Room count was won by Mrs. Riser's second grade and Mrs. Fink's fifth grade.

Springtime salad: Add salt, sugar and lemon juice to sour cream and use as a dressing for thinly sliced tomatoes and cucumbers. Pare the cucumbers or not — as you please.

LOOK LOVELIER
FEEL BETTER
Clip This Ad and Rent a
Belt Reducer for Only . . . $10.00 per mo.
Also Available Are Stauffer Tables
"We Rent Almost Everything"
BARKER'S RENT-ALLS
606 Louisville FA 5-5341

Announcement

First Methodist Church Announces the removal of its Day Kindergarten to 206 Riverside, at the close of the present school term.

The School will be known as

"The Kay Causey Kindergarten"

First Methodist takes great pride in recommending the School in its new setting and without reservation recommends Mrs. Causey as one of the most outstanding Directors in this field.

Transportation Service Will Be Continued

Phone FA 3-4680

Durrett's May . . .

SPECIALS

4 PC. SECTIONAL SOFAS

★ SEVERAL STYLES ★ CHOICE OF DURABLE FABRICS
★ FOAM RUBBER CUSHIONS AND BACKS
REG. 249.95
SMALL DOWN PAYMENT! 199.95

7 Pc. Sofa Bed Group
★ SOFA BED
★ MATCHING CHAIR
★ 2 LAMPS
★ 2 STEP TABLES
★ COFFEE TABLE
REG. $158.95
$5.00 DOWN DELIVERS $129.95

9 Pc. Living Room Group
★ SOFA ★ MATCHING CHAIR (Foam Rubber Cushions)
★ 2 WALNUT STEP TABLES
★ 2 TABLE LAMPS
★ 2 THROW PILLOWS
★ SMOKER
REG. $269.95
$10.00 DOWN DELIVERS $189.95

SHOP OUR COMPLETELY STOCKED GIFT AND FURNITURE DEPARTMENT! WE ARE PLEASED TO HAVE EACH OF YOU TO COME IN AND BROWSE AROUND. WE INVITE YOU TO OPEN A CHARGE ACCOUNT—NO RED TAPE—EASY TERMS.

Durrett's
WEST MONROE
300 TRENTON ST. FA 3-5451
"It's So Easy to Trade in West Monroe"

HERE Is How To Get YOUR CAR Payments Reduced
Come In To See Us
Cash, too, if you need any!
MOTORS SECURITIES
500 Walnut St.
MONROE, LA.

SEARS ROEBUCK AND CO.

ready-made draperies
in sizes...widths...lengths for wall to wall...ceiling to sill or floor beauty

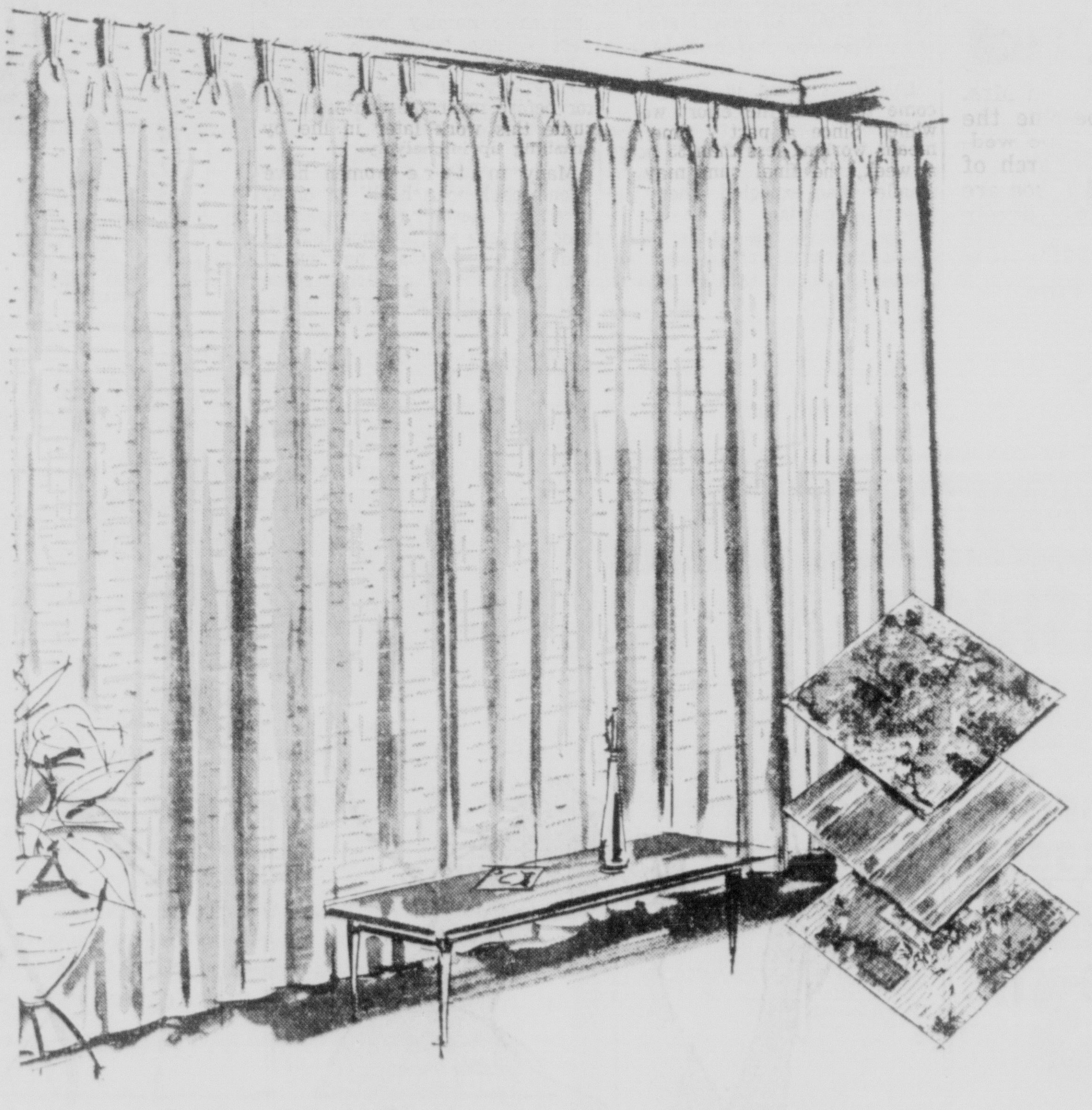

easy care fiber glass drips dry . . . ready to hang . . . choice of 4 styles

BUBBLE BOUCLE Fiberglas**

3.98 48x36-in.

Delightful boucle texture in white and 6 pastel colors. Drips dry, needs no ironing.

48x45-in. ....4.49 pr. *72x84-in... 9.79 pr.
48x63-in. ....4.79 pr. *96x36-in... 8.98 pr.
48x84-in. ....5.79 pr. *96x45-in...10.98 pr.
*72x36-in. ....5.98 pr. *96x63-in...11.79 pr.
*72x45-in. ....6.79 pr. *96x84-in...13.79 pr.
*72x63-in. ....7.98 pr. *144x84-in...21.95 pr.
**Owens Corning T.M.

VIRGINIAN fiber glass scenic print
A lovely background for any type of furnishings. White with green or brown or all beige.
50x63-in... 7.98 pr. 50x84-in... 9.98 pr.
*100x63-in...19.98 pr. *100x84-in...23.98 pr.
*150x63-in...29.98 pr. *150x84-in...35.98 pr.

SATINGLAS stripe fiber glass
A handsome novelty style in fiber glass boucle. Choice of white and 7 pastel colors.
48x45-in......6.49 pr. *96x45-in....14.98 pr.
48x63-in......7.98 pr. *96x63-in....17.98 pr.
48x84-in......9.98 pr. *96x84-in....21.95 pr.
*144x84-in......32.95 pr.

SHINDO print fiber glass
The mystic beauty of the Far East is reflected in this print. White with pink or blue.
50x63-in... 6.98 pr. 50x84-in... 7.98 pr.
*100x63-in...15.98 pr. *100x84-in...18.98 pr.
*150x63-in...24.98 pr. *150x84-in...28.95 pr.

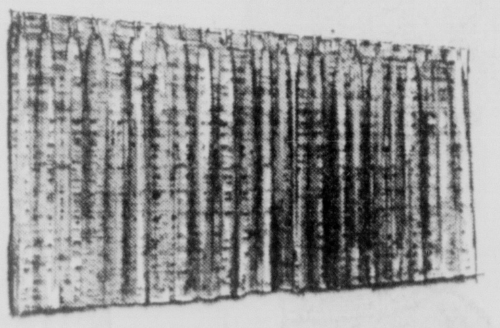

EBONY in fully lined nubby boucle weave
3.98 pr. 48x36-in.
In rayon and acetate boucle, lined with acetate taffeta. White and 6 lovely colors.
48x36-in.... 3.98 pr. *72x84-in...13.98 pr.
48x45-in.... 4.98 pr. *96x36-in... 9.98 pr.
48x63-in.... 6.98 pr. *96x45-in...10.98 pr.
48x84-in.... 7.98 pr. *96x63-in...14.98 pr.
*72x36-in.... 7.98 pr. *96x84-in...18.98 pr.
*72x45-in.... 8.98 pr. *144x63-in...23.95 pr.
*72x63-in....10.98 pr. *144x84-in...27.95 pr.

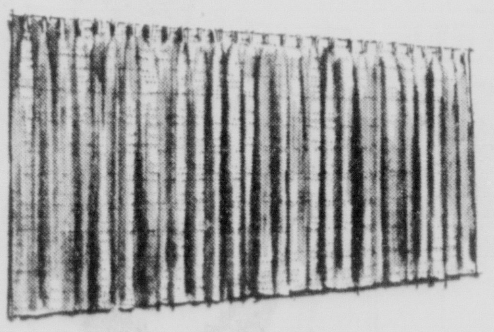

NUBULAY texture has the look of silk
6.88 pr. 50x36-in.
Richly textured acetate draperies with acetate faille lining. White, 4 colors.
50x36-in.... 6.88 pr. *100x36-in...14.88 pr.
50x45-in.... 7.88 pr. *100x45-in...16.95 pr.
50x63-in.... 9.88 pr. *100x63-in...21.88 pr.
50x84-in....10.88 pr. *100x84-in...25.88 pr.
*75x36-in....10.88 pr. *150x36-in...21.88 pr.
*75x45-in....12.88 pr. *150x45-in...24.95 pr.
*75x63-in....16.88 pr. *150x63-in...32.88 pr.
*75x84-in....17.88 pr. *150x84-in...36.88 pr.

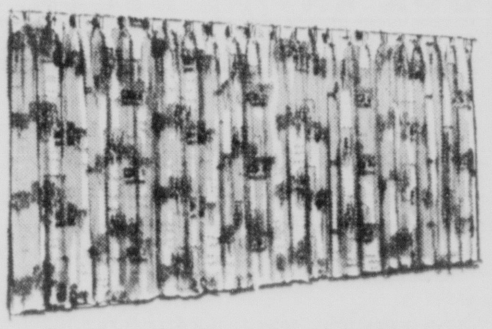

PENDANT in nubby rayon and acetate***
9.98 pr. 50x36-in.
Modern print in acetate and rayon with acetate lining. 3 Harmony House Colors.
50x63-in... 9.98 pr. *100x84-in...25.95 pr.
50x84-in...10.88 pr. *150x63-in...32.95 pr.
*100x63-in...22.95 pr. *150x84-in...39.95 pr.
***Tennessee Eastman

Buy for every window.
Just say "Charge It" on
Sears revolving CHARGE ACCOUNT.

*Special order. Allow 2 weeks for delivery.

Shop Wednesday and Friday, 9 am, 'til 9 pm

"Satisfaction guaranteed or your money back" SEARS

1501 Louisville Ave.—Phone FA 5-1441
Free Parking Open Daily at 9 am

YOUR PROBLEMS

Try To Cut Peroxide Out, Darken Hair

By ANN LANDERS

Dear Ann: Every Saturday night five married couples (all of us middle-aged) play poker together. This club was formed 10 years ago.

I happen to have a darned good figure and am one of those lucky gals who can eat anything and not show it. One plumpish member who has been on a diet all her life (and is still fat) is jealous of me.

Last Saturday I was eating candy between hands (as usual) and she bellowd "How much DO you weigh, Agnes?" I told her I'd been around 118 for years. She replied belligerently, "I'm sick of that malarkey. You're 125 if you're an ounce."

She left the table and returned with the bathroom scale and said, "I'm calling your bluff. Get on!"

I was terribly embarrassed that she would make such a scene and refused. My husband said I should have gotten on the scale and proved her wrong. When we reached home I weighed myself and found I was exactly 117 pounds.

Would I have lost some dignity getting on the scale in front of everyone? What would YOU have done in my place, Ann Landers? — A.D.Z.

Dear A.D.Z.: A poker player must show his hand if he wants to win the pot — you should excuse the expression.

I would have removed my my shoes, mounted the scale and invited her to see for herself.

Dear Ann Landers: I'm 13 and in jail. I don't mean the county jail or anything like that. I mean my father has set up rules that are so strict, I might as well be behind bars.

I'm a nice-looking girl with long blonde hair. I tried to make it blonder in front by using peroxide.

I know I did wrong but how much punishment should a person have to take anyway? I have to stay inside except to go to school, church, for a music lesson or to the library. This is the rule until my hair is all grown out natural in front.

I have been cut off from the outside world for two weeks and it looks like I have another year to go. Please help me before I crack up. — DAD TROUBLE

Dear Trouble: A skillfully handled pair of scissors could cut your sentence by several weeks. DON'T do it yourself. Go to a beauty operator or a barber and ask to have the bleached hair thinned out. Then use a little hair oil on the remaining bleached part. This will darken it and make it less noticeable. And I hope you've learned your lesson Toots.

Dear Ann Landers: Our daughter is 21 and makes $220 a month in take-home pay. She pays $15 a week for room and board and complains that it's too much. She carries her lunch and eats every meal at home.

Dora got herself engaged to a boy she met at work. He's polite and quiet but has no money saved. He drives a car and it seems to keep him broke.

The big problem is this: Dora says when a girl gets married she's entitled to the bedroom furniture in her room. I never heard of this. Have you? We are paying for the wedding and think this is enough. If you say we are supposed to give her the bedroom set we will, but I want to hear it from you first. — MOTHER OF THE BRIDE

Dear Mother: I know of no "rule", either written or implied, that says the father gives away the bedroom set with the bride. It's strictly a matter of choice—the parents' choice, that is.

To learn the booby-traps of teenage drinking, write for ANN LANDERS' booklet, "Teenage Drinking," enclosing with your request 20 cents in coin and a large, self-addressed, stamped envelope.

(Ann Landers will be glad to help you with your problems. Send them to her in care of this newspaper enclosing a stamped, self-addressed envelope.)

Cleaning Upholstery HDC Topic

"Cleaning upholstery and carpets" was the demonstration given by Mrs. Audrey Dawson at the Better Homemakers' Home Demonstration Club May 3rd meeting.

Mrs. Ernest Grubbs gave the poem for the month and Mrs. J. C. Coon gave a report on Health and Safety. Mrs. Frank Buce, president discussed activities for Home Demonstration Week.

Members present were Mrs. Frank Buce, Mrs. Rayford Wright, Mrs. B. B. Logan, Mrs. W. T. Everitt, Mrs. Ernest Grubbs, Mrs. D. C. Govang, Mrs. Tom Miller, Mrs. B. Crowley, Mrs. J. C. Coon, Mrs. J. D. Logan, a new member Mrs. A. I. Patten and guest Mrs. Audrey Dawson.

MR. AND MRS. Albert N. Jordan of West Monroe announce the engagement and approaching marriage of their daughter, Marie, to Phillip M. Doherty of West Monroe, son of Mr. and Mrs. P. S. Doherty of Crockett, Texas. The wedding is planned for May 15.

Mr. Drennan, Mr. Hall Speak To Smith PTA

The A. L. Smith School P.-T.A. was called to order in the school cafeteria, Thursday, at 7:30 p.m. by Mrs. Wayne Odom, President.

Stanley Burkett, music director, and his choir performed several numbers.

Charles Drennan, our school board member, spoke for a few minutes on the new Sterlington High School. He then introduced the guest speaker, Milton Hall, Assistant Superintendent of Ouachita Parish Schools, who spoke on the High School building, plant, faculty, and curriculum.

The minutes were read and approved, and Mrs. Ernest Mulhern, gave the treasurer's report.

The nominating committee submitted the following names to the P.-T.A. for its approval. They were: Mrs. H. J. DeBray, vice-president; Mrs. Milan Borden, Secretary, Mrs. Art Childress, Treasurer. These were elected at this meeting. Then Mrs. M. S. Dixon, Jr., installed the above officers and Mrs. Ted Curtis, president.

Mrs. W. B. Jordon and Coach Rainwater tied for the room count. Refreshments were served by the ladies who live on the Bartholomew Drive and the Bayou.

Twilight Club Has Officer Installation

The Twilight Garden Club held their Installation Banquet in the Mahogany room at the Rendezvous Thursday night.

The table was decorated with a centerpiece of Blue Iris. A little Ceramic shoe in pastel colors filled with pansies and monogrammed with members name was placed at each plate.

Each incoming officer was presented with a corsage upon introduction and installation by Mrs. Elrose Jones. Officers for the coming year are: President Mrs. H. L. Adams, Vice President Mrs. G. C. Porter, Secretary Mrs. C. H. Dean, Treasury Mrs. L. G. Barton, Historian Mrs. C. E. Hill, Reporter Mrs. A. T. Lowry.

Along with other festivities a surprise baby shower was given by members to Mrs. Millie Norrell. Members present were: Mrs. Jannings Whittington, Mrs. D. C. Hunter, Mrs. R. S. Tolliaferro, Mrs. Jack Bowan, Mrs. J. W. Thompson, Mrs. H. C. Gray, Jr., Mrs. William Gray, Mrs. J. H. Spears, Mrs. Adams, Mrs. Porter, Mrs. Lowry, Mrs. Hill, Mrs. Dean, Mrs. Barton, Mrs. Norrell and guest Mrs. Tolar and Mrs. Jones.

Music Tones Dependent On Room Shape

By JOYCE SCHULLER

CHICAGO (UPI) — The sound of music depends on the shape in which you hear it.

With this in mind, a manufacturer of acoustical tile recently conducted extensive tests to determine the size and shape of rooms and furnishings that produce the best in home music.

The tests showed that in newer homes, with eight-foot ceilings, 10 by 12½ foot, 12 by 14 or 18 foot or 14 by 20 foot rooms were best for the distribution of sound. In older homes, with 10-foot ceilings, 12½ by 16 foot rooms made the best music rooms.

Perfectly square rooms and those twice as long as wide were found the poorest for sound. But these rooms were improved by irregular placement of heavy furniture, such as desks, upholstered chairs, sofas and tables, to break up sound.

Placing high fidelity equipment or stereo speakers in the corners of these rooms also improved the quality of sound. Corners reinforce music tones at their source.

Too much low-frequency echo, which gives music a boomy character, was found to be the most common problem in home music rooms. To test for this, blow across an empty milk bottle to see if the tone lingers.

If it does, sound engineers advice installing acoustical ceiling tile and leaving a small air space behind it. They also recommend the use of bulky wooden furniture, which absorbs some excess low frequency sound.

A suggested test for high and medium frequency echoes is a simple handclap. If it's followed by a ringing ping, engineers advise increasing the amount of soft material, such as drapes and rugs, in a room.

A final word from the experts: Music sounds best in a room away from the street and out of the normal traffic plan of the house. To cut down outside noise in such a room, see that the doors and windows are tight-fitting or sealed with rubber gaskets.

BUZZARDS RETURN

MEDINA, Ohio (AP) — One of Ohio's most intriguing natural mysteries is the annual return, always on March 15, of more than 70 turkey buzzards to Hinckley Ridge.

They roost in trees in the northern Ohio area, just below Cleveland. The legend of their return goes back a century and a half and never has been disproved in recent years. The Cleveland Metropolitan Park District now discourages any disturbance of the roosting trees.

State Meeting Report Heard By PTA Group

An interesting program of activities took place at Lexington Avenue Elementary School on the afternoon of Thursday, April 28. At 2:00 p.m., parents attended the annual school art exhibit. Samples of all types of art work done by the children during the year were mounted and displayed in the halls and classrooms.

At 2:45 p.m., the Lexington P-TA met in the school auditorium with Mrs. Paul Neal, Second Vice - President, presiding. Mrs. George Riser's second grade class began the program with a musical narration of the story "The Three Billy Goats Gruff".

After the business session Mrs. Neal and Mrs. August Danti, delegates to the P-TA Convention in Shreveport on April 21-23, presented "Convention Highlights". They emphasized the importance to all parents and teachers of the theme of the convention, "The Challenge of Change". Miss McDonald concluded the program with announcements concerning school activities.

Room count was won by Mrs. Riser's second grade and Mrs. Fink's fifth grade.

Springtime salad: Add salt, sugar and lemon juice to sour cream and use as a dressing for thinly sliced tomatoes and cucumbers. Pare the cucumbers or not — as you please.

LOOK LOVELIER
FEEL BETTER
Clip This Ad and Rent a
Belt Reducer for Only . . . $10.00 per mo.
Also Available Are Stauffer Tables
"We Rent Almost Everything"
BARKER'S
RENT-ALLS
606 Louisville FA 5-5341

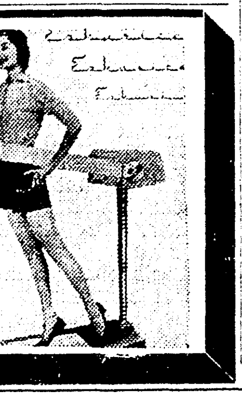

Announcement

First Methodist Church Announces the removal of its Day Kindergarten to 206 Riverside, at the close of the present school term.

The School will be known as

"The Kay Causey Kindergarten"

First Methodist takes great pride in recommending the School in its new setting and without reservation recommends Mrs. Causey as one of the most outstanding Directors in this field.

Transportation Service Will Be Continued

Phone FA 3-4680

Durrett's May . . .

SPECIALS

4 PC. SECTIONAL SOFAS

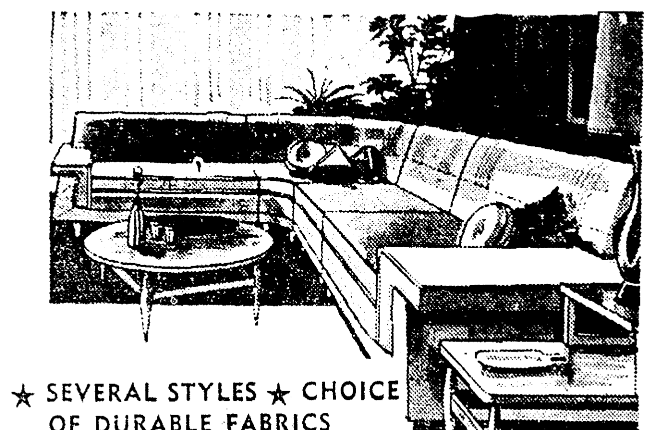

★ SEVERAL STYLES ★ CHOICE OF DURABLE FABRICS
★ FOAM RUBBER CUSHIONS AND BACKS

REG. 249.95

SMALL DOWN PAYMENT!

199.95

7 Pc. Sofa Bed Group

★ SOFA BED
★ MATCHING CHAIR
★ 2 LAMPS
★ 2 STEP TABLES
★ COFFEE TABLE

REG. $158.95

$5.00 DOWN DELIVERS

$129.95

9 Pc. Living Room Group

★ SOFA ★ MATCHING CHAIR (Foam Rubber Cushions)
★ 2 WALNUT STEP TABLES
★ 2 TABLE LAMPS
★ 2 THROW PILLOWS
★ SMOKER

REG. $269.95

$10.00 DOWN DELIVERS

$189.95

SHOP OUR COMPLETELY STOCKED GIFT AND FURNITURE DEPARTMENT! WE ARE PLEASED TO HAVE EACH OF YOU TO COME IN AND BROWSE AROUND. WE INVITE YOU TO OPEN A CHARGE ACCOUNT—NO RED TAPE—EASY TERMS.

Durrett's

WEST MONROE

300 TRENTON ST. FA 3-5451

"It's So Easy to Trade in West Monroe"

HERE Is How To Get YOUR CAR Payments Reduced

Come In To See Us

Cash, too, if you need any!

MOTORS SECURITIES

500 Walnut St.
MONROE, LA.

SEARS ROEBUCK AND CO.

ready-made draperies

in sizes...widths...lengths for wall to wall...ceiling to sill or floor beauty

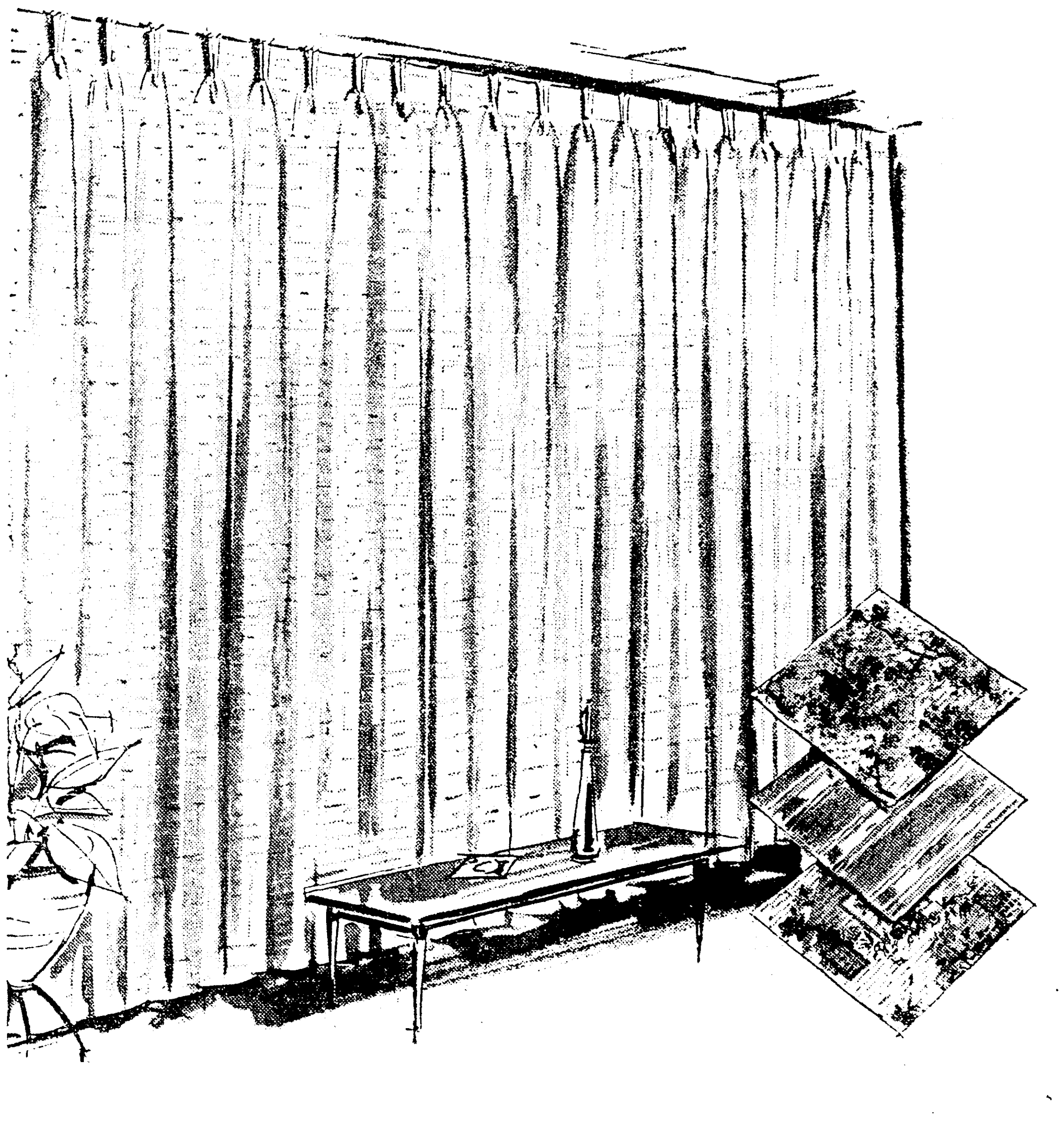

easy care fiber glass drips dry . . . ready to hang . . . choice of 4 styles

BUBBLE BOUCLE Fiberglas**

3.98 48x36-in.

Delightful boucle texture in white and 6 pastel colors. Drips dry, needs no ironing.

48x45-in. ....4.49 pr. *72x84-in... 9.79 pr.
48x63-in. ....4.79 pr. *96x36-in... 8.98 pr.
48x84-in. ....5.79 pr. *96x45-in...10.98 pr.
*72x36-in. ....5.98 pr. *96x63-in...11.79 pr.
*72x45-in. ....6.79 pr. *96x84-in...13.79 pr.
*72x63-in. ....7.98 pr. *144x84-in...21.95 pr.
**Owens Corning T.M.

VIRGINIAN fiber glass scenic print

A lovely background for any type of furnishings. White with green or brown or all beige.

50x63-in... 7.98 pr. 50x84-in... 9.98 pr.
*100x63-in...19.98 pr. *100x84-in...23.98 pr.
*150x63-in...29.98 pr. *150x84-in...35.98 pr.

SATINGLAS stripe fiber glass

A handsome novelty style in fiber glass boucle. Choice of white and 7 pastel colors.

48x45-in......6.49 pr. *96x45-in....14.98 pr.
48x63-in......7.98 pr. *96x63-in....17.98 pr.
48x84-in......9.98 pr. *96x84-in....21.95 pr.
*144x84-in......32.95 pr.

SHINDO print fiber glass

The mystic beauty of the Far East is reflected in this print. White with pink or blue.

50x63-in... 6.98 pr. 50x84-in... 7.98 pr.
*100x63-in...15.98 pr. *100x84-in...18.98 pr.
*150x63-in...24.98 pr. *150x84-in...28.95 pr.

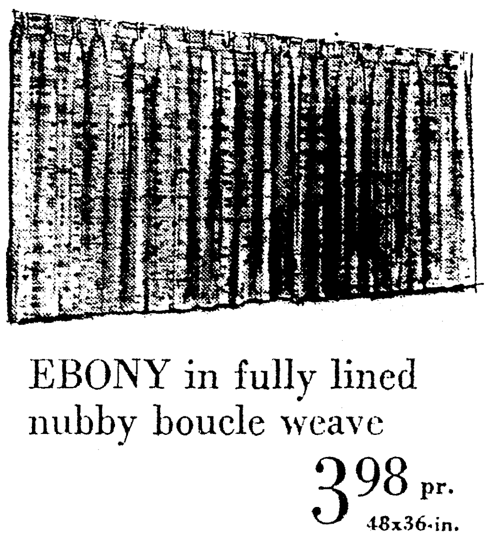

EBONY in fully lined nubby boucle weave

3.98 pr. 48x36-in.

In rayon and acetate boucle, lined with acetate taffeta. White and 6 lovely colors.

48x36-in.... 3.98 pr. *72x84-in...13.98 pr.
48x45-in.... 4.98 pr. *96x36-in... 9.98 pr.
48x63-in.... 6.98 pr. *96x45-in...10.98 pr.
48x84-in.... 7.98 pr. *96x63-in...14.98 pr.
*72x36-in.... 7.98 pr. *96x84-in...18.98 pr.
*72x45-in.... 8.98 pr. *144x63-in...23.95 pr.
*72x63-in....10.98 pr. *144x84-in...27.95 pr.

NUBULAY texture has the look of silk

6.88 pr. 50x36-in.

Richly textured acetate draperies with acetate faille lining. White, 4 colors.

50x36-in.... 6.88 pr. *100x36-in...14.88 pr.
50x45-in.... 7.88 pr. *100x45-in...16.95 pr.
50x63-in.... 9.88 pr. *100x63-in...21.88 pr.
50x84-in....10.88 pr. *100x84-in...25.88 pr.
*75x36-in....10.88 pr. *150x36-in...21.88 pr.
*75x45-in....12.88 pr. *150x45-in...24.95 pr.
*75x63-in....16.88 pr. *150x63-in...32.88 pr.
*75x84-in....17.88 pr. *150x84-in...36.88 pr.

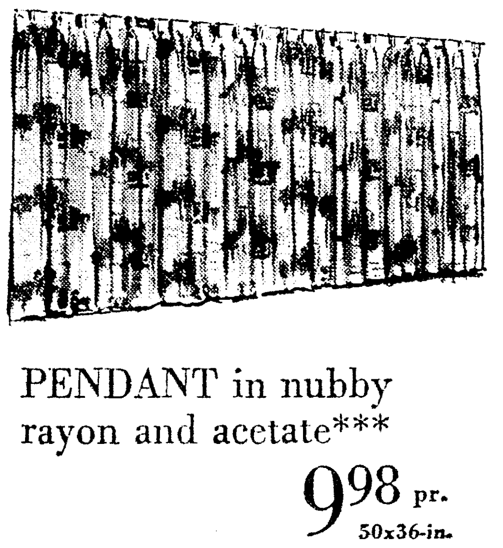

PENDANT in nubby rayon and acetate***

9.98 pr. 50x36-in.

Modern print in acetate and rayon with acetate lining. 3 Harmony House Colors.

50x63-in... 9.98 pr. *100x84-in...25.95 pr.
50x84-in...10.88 pr. *150x63-in...32.95 pr.
*100x63-in...22.95 pr. *150x84-in...39.95 pr.
***Tennessee Eastman

Buy for every window.
Just say "Charge It" on
Sears revolving CHARGE ACCOUNT.

*Special order. Allow 2 weeks for delivery.

Shop Wednesday and Friday, 9 am, 'til 9 pm

"Satisfaction guaranteed or your money back" SEARS

1501 Louisville Ave.—Phone FA 5-1441
Free Parking Open Daily at 9 am

THE FIRST METHODIST church in Prescott, Arkansas, will be the scene of the wedding June 26 of Miss Margaret Hunter Scott of West Monroe and George Weaks Hayes, son of Mrs. M. P. Hayes of Monroe and the late Mr. Hayes. The bride-elect, daughter of Mr. and Mrs. Charles Addison Scott of Prescott, is a graduate of Henderson State Teachers' college. Mr. Hayes attended Northeast Louisiana State college and was graduated from Louisiana Polytechnic Institute. They will live in West Monroe.

A mazurka is a Polish dance in moderate triple measure.

Florida has a permanent population of about five million.

Technique Of Smoking Shows Your Manners

When you light up a cigarette, you may be lighting up your manners!

Since smoking has become so universally acceptable for even the most lady - like of ladies, certain definite rules of etiquette are pretty firmly established. To avoid embarrassment in social situations, Helen Hart, consumer services director for a cigarette manufacturer, recommends the following short course in cigarette manners:

First and foremost, Miss Hart reminds, courtesy and common sense are basic to all social situations. It is common sense, for instance, to recognize that ash trays are not merely decorative accessories — they are meant to be used.

All other receptacles, regardless of their possible convenience, are definitely taboo for matches, ashes and cigarette stubs. And be careful not to flick ashes carelessly into the ash tray, she cautions. The proper way, for a lady at least, is to tap the cigarette slowly but deliberately.

And it's still gracious to ask if it's all right to smoke if you are visiting a home or a person's office for the first time. A thoughtful hostess will supply an ash tray promptly, if one is not in sight.

Your style of smoking can be a definite clue to your social graces, says Miss Hart. The girl who points a cigarette for emphasis or who blows smoke in another's face lacks polish and shows it. So does the woman who disobeys "no smoking" signs in elevators, at the theater or other public places.

The same goes for the woman who carries on a conversation with a cigarette dangling from her mouth or clenched between her teeth.

In fact, the way you smoke a cigarette is almost as important as what you wear and say at social gatherings, according to Miss Hart. To create a good impression, one that proves you are poised and polite, she suggests:

1. Hold the cigarette gracefully between the first joints of the index and second fingers. Don't clutch it at the base of the fingers near the palm of your hand, and don't grasp it with the tips of your thumb and index finger.

2. Smoke the cigarette quietly —no short, nervous puffs — resting the hand that holds it on your knee or the arm of a chair.

3. Always accept the cigarette that is offered to you — even though it is not your brand. On the next round, be alert to offer your own brand; that way you'll avoid having to reject another offer, and be doing your share of the "treating."

4. Let your escort light your cigarettes. Many women are too quick to do the job themselves —why not keep this gentlemanly custom alive? Don't, though, demand a light if one is not offered; this simply points up a man's lack of alertness.

These in general, are the basic rules for most situations. When in doubt about a particular instance, just remember common courtesy and you won't go wrong.

Mrs. Whitfield Reviews Book By P. Gallico

Members of Current Literature Club were entertained on Wednesday in the home of Mrs. H. W. Tolson. The meeting was held in the den overlooking the patio, where an arrangement of yellow Iris added a splash of color.

Mrs. T. B. Branch presided over the meeting which was opened with reading of the club collect. Plans were discussed for the coming year's activities, and new officers were made known at this time. Following the business session, Mrs. W. A. Whitfield, Jr. reviewed the highly amusing story of the English charwoman, "Mrs. 'Arris Goes to New York", by Paul Gallico.

Mrs. Tolson served coffee and chocolate cake topped with whipped cream to the following ladies: Mrs. E. A. Porter, Jr., Mrs. R. B. Bailey, Mrs. L. M. Frey, Jr., Mrs. Ernest Truett, Mrs. L. M. Frey, Sr., Mrs. L. E. Pettit, Mrs. J. M. Gilstrap, Mrs. T. B. Branch, and Mrs. W. A. Whitfield, Jr.

Painting Can Be Painless, Says Homemaker

(Editor's note: Claire Cox, five feet tall, tells in the following dispatch about short-cuts she found helpful when painting her home's interior. Among other things, Miss Cox has figured out how to paint a ceiling without climbing a ladder — or even a chair.)

United Press International

NEW YORK (UPI) — In spring a young housewife drops her fancywork and turns to thoughts of housepainting.

While she sends her husband into the yard to rake, hoe, weed, seed and mow, today's homemaker is busying herself with paint brush and roller, redecorating the inside of the house.

The fact is that house-painting —interiors only — has become woman's work, thanks to various modern conveniences and feminine innovations.

In addition to the usual equipment, the resourceful distaff decorator makes the job easier by using a beer can opener, cleansing tissues, cotton swabs, cellophane tape, rubber gloves, shower cap and an old plastic tablecloth.

The cleansing tissues make the task of unsmearing paint-daubed windows much easier. The cotton swabs, such as those used in the nursery, are excellent for getting into tiny areas that a brush or roller will not reach.

The shower cap keeps the hair from turning the same color as ceiling or walls. The cellophane tape is useful for protecting areas not to be painted. The tablecloth makes an excellent furniture protector.

This correspondent has just completed a painting assignment that covered kitchen, bath, living and dining rooms, two bedrooms —and two house dresses.

The job began with a beer can opener, one with a very sharp point. This was used to open cracks in the plaster. A wire brush then was used to dust out the debris, and spackle was added with an old kitchen spatula to seal the cracks.

Our Interior Decorating Department Is at Your Service . . .

ready to help you plan a complete interior or choose just one perfect piece to complete a decorating scheme! Trained, imaginative people, our decorators, who understand your budget problems too. You're welcome to browse through our decorating gallery anytime. You'll find provocative accent pieces and decorator accessories to kindle a decorating idea . . . art objects, and the very finest selection of quality furniture, carpet and draperies, at low, low Hemenway prices. Come in soon . . . or phone FA 3-2246 for an appointment in your home.

HEMENWAY'S

132 North Second. FA 3-2246
FINE FURNITURE, DRAPERIES
CARPET AND ACCESSORIES

Now In Our New Home
CORNER N. 5th & PINE STREET
NEW LARGER STORE
PLENTY OF STORESIDE FREE PARKING ALWAYS AVAILABLE
COMPLETE STOCKS OF WESTINGHOUSE APPLIANCES, HARDWARE & SPORTING GOODS.
LARGE SELECTIONS OF STEREO AND TELEVISION SETS.
Now Open To Better Serve You
8:00 AM TO 6:00 PM
FORMAL OPENING TO BE ANNOUNCED SOON
HADDAD
HARDWARE & APPLIANCES
FA 3-9689 N. 5th & Pine

SPECIAL! GIFTS FOR GRADS

FROM A VERY SPECIAL PLACE...
Sam Thomas Appl. Co.

At Sam Thomas you will find just about any small appliance made. It is a real pleasure just to browse around and look at all the beautiful GE Appliances we have. If it's a gift you are looking for . . . Sam Thomas has got it . . . See us very, very soon.

SPECIAL FROM GENERAL ELECTRIC! Gift Set

GE 7-TRANSISTOR POCKET RADIO
PLUS
FREE 19.95 VALUE LEATHER RECHARGER TRAVEL CASE
AND
SET OF TWO RECHARGEABLE BATTERIES FREE—$7.95 VAL.
ALL FOR ONLY $49.95
MODEL P782
WHILE THEY LAST!

Powerful 7-transistor G-E pocket radio plays on two rechargeable batteries that last for years, virtually end battery changing. Handsome top-grain leather recharger-travel case plugs into any AC outlet, recharges batteries overnight. Radio includes G-E Dynapower speaker, earphone jack. Choice of colors.
90-day warranty on both parts and labor — one-year warranty on portable radio cabinet.

NEW GE Portable MIXER
REG. 19.95
$16.88
M37
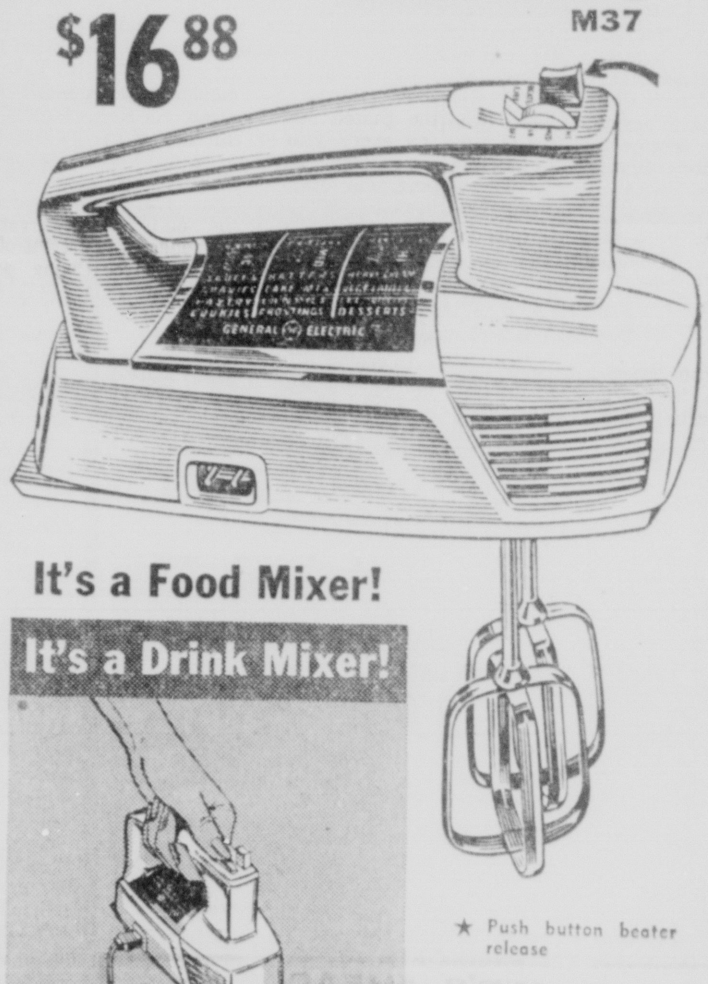
It's a Food Mixer!
It's a Drink Mixer!
★ Push button beater release
★ Powerful—Yet Lightweight
★ Easy-To-Read Mixing Chart
★ Sits Like An Iron
★ Removable Cord Set

WHILE THEY LAST
ONLY 12.88
MODEL F60
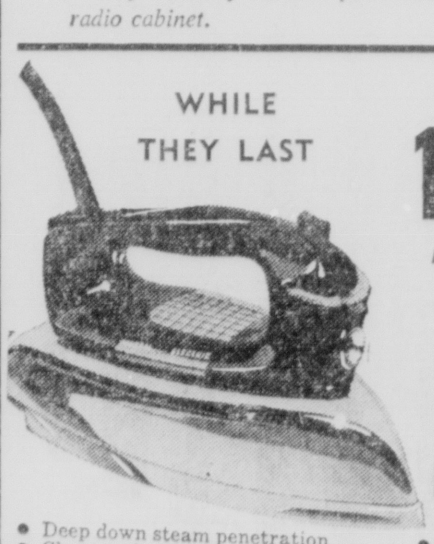
GE STEAM & DRY IRON
● Deep down steam penetration
● Changes from steam to dry instantly
● Handy fabric dial—lightweight, only 3 lbs.
● Cord lift allows left or right hand ironing

DON'T FORGET THE "BRIDE"

G-E CLOCK RADIO
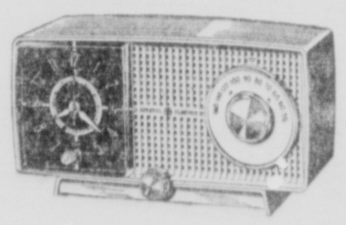
MODEL C 435
★ Wake To Music Clock Radio
★ 4" G-E Dynapower Speaker
★ Printed Circuit Chassis
★ Ferrite Rod Antenna
23.88
AN IDEAL GIFT

MANY, MANY OTHER ITEMS TO CHOOSE FROM!
FREE GIFT WRAPPING!

YOU ALWAYS SAVE at...
Sam Thomas APPLIANCES
EASY TERMS
FA 5-3383
FA 5-5272
McLEMORE'S SHOPPING CENTER, WEST MONROE
PLENTY FREE PARKING

KEEP YOUR EYE ON GRANTS
Grants KNOWN for VALUES
FASHION VALUES

OUR ENTIRE STOCK OF 3.98 JOYCE LANE DRESSES
Favored shirtwaists, sleeveless charmers, 6-yard whirl skirted styles. Wonder washables: broadcloth, cotton cord, cupioni, rayon bemberg, border print cottons. In sizes 12 to 20; 14½ to 24½ and 46 to 52.
SPECIAL 3.17

OUR ENTIRE STOCK OF 2.79 JOYCE LANE DRESSES
Terrific at their regular price, even more so at this saving. Costly wash 'n wear fabrics that shrug-off wrinkles. Button front or zip-up coat styles. Flattering necklines. Sizes 12 to 20 and 14½ to 24½.
SPECIAL 2.23

TOP FASHION STYLES... FAVORITE FABRICS... MIRACLE BLENDS SPARKLING COLORS... ALL SIZES

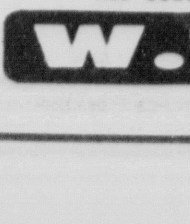
Hi-Fashion BRA by Mademoiselle
2 For $1
Guaranteed 1 Full Year

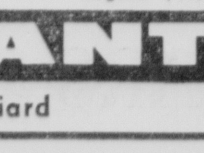
100% Acetate Women's BRIEFS
Sizes 5 to 7
4 For $1

Women's Canvas CASUALS
SIZES 5 TO 9 RED COLOR
$1.29

Women's Panty GIRDLES
Sizes S-M-L Regular $1.00
77¢

W. T. GRANT CO.
219 DeSiard

THE FIRST METHODIST church in Prescott, Arkansas, will be the scene of the wedding June 26 of Miss Margaret Hunter Scott of West Monroe and George Weaks Hayes, son of Mrs. M. P. Hayes of Monroe and the late Mr. Hayes. The bride-elect, daughter of Mr. and Mrs. Charles Addison Scott of Prescott, is a graduate of Henderson State Teachers' college. Mr. Hayes attended Northeast Louisiana State college and was graduated from Louisiana Polytechnic Institute. They will live in West Monroe.

A mazurka is a Polish dance in moderate triple measure.

Florida has a permanent population of about five million.

Technique Of Smoking Shows Your Manners

When you light up a cigarette, you may be lighting up your manners!

Since smoking has become so universally acceptable for even the most lady - like of ladies, certain definite rules of etiquette are pretty firmly established. To avoid embarrassment in social situations, Helen Hart, consumer services director for a cigarette manufacturer, recommends the following short course in cigarette manners:

First and foremost, Miss Hart reminds, courtesy and common sense are basic to all social situations. It is common sense, for instance, to recognize that ash trays are not merely decorative accessories — they are meant to be used.

All other receptacles, regardless of their possible convenience, are definitely taboo for matches, ashes and cigarette stubs. And be careful not to flick ashes carelessly into the ash tray, she cautions. The proper way, for a lady at least, is to tap the cigarette slowly but deliberately.

And it's still gracious to ask if it's all right to smoke if you are visiting a home or a person's office for the first time. A thoughtful hostess will supply an ash tray promptly, if one is not in sight.

Your style of smoking can be a definite clue to your social graces, says Miss Hart. The girl who points a cigarette for emphasis or who blows smoke in another's face lacks polish and shows it. So does the woman who disobeys "no smoking" signs in elevators, at the theater or other public places.

The same goes for the woman who carries on a conversation with a cigarette dangling from her mouth or clenched between her teeth.

In fact, the way you smoke a cigarette is almost as important as what you wear and say at social gatherings, according to Miss Hart. To create a good impression, one that proves you are poised and polite, she suggests:

1. Hold the cigarette gracefully between the first joints of the index and second fingers. Don't clutch it at the base of the fingers near the palm of your hand, and don't grasp it with the tips of your thumb and index finger.

2. Smoke the cigarette quietly —no short, nervous puffs — resting the hand that holds it on your knee or the arm of a chair.

3. Always accept the cigarette that is offered to you — even though it is not your brand. On the next round, be alert to offer your own brand; that way you'll avoid having to reject another offer, and be doing your share of the "treating."

4. Let your escort light your cigarettes. Many women are too quick to do the job themselves —why not keep this gentlemanly custom alive? Don't, though, demand a light if one is not offered; this simply points up a man's lack of alertness.

These in general, are the basic rules for most situations. When in doubt about a particular instance, just remember common courtesy and you won't go wrong.

Painting Can Be Painless, Says Homemaker

(Editor's note: Claire Cox, five feet tall, tells in the following dispatch about short-cuts she found helpful when painting her home's interior. Among other things, Miss Cox has figured out how to paint a ceiling without climbing a ladder — or even a chair.)

United Press International

NEW YORK (UPI) — In spring a young housewife drops her fancywork and turns to thoughts of housepainting.

While she sends her husband into the yard to rake, hoe, weed, seed and mow, today's homemaker is busying herself with paint brush and roller, redecorating the inside of the house.

The fact is that house-painting —interiors only — has become woman's work, thanks to various modern conveniences and feminine innovations.

In addition to the usual equipment, the resourceful distaff decorator makes the job easier by using a beer can opener, cleansing tissues, cotton swabs, cellophane tape, rubber gloves, shower cap and an old plastic tablecloth.

The cleansing tissues make the task of unsmearing paint-daubed windows much easier. The cotton swabs, such as those used in the nursery, are excellent for getting into tiny areas that a brush or roller will not reach.

The shower cap keeps the hair from turning the same color as ceiling or walls. The cellophane tape is useful for protecting areas not to be painted. The tablecloth makes an excellent furniture protector.

This correspondent has just completed a painting assignment that covered kitchen, bath, living and dining rooms, two bedrooms —and two house dresses.

The job began with a beer can opener, one with a very sharp point. This was used to open cracks in the plaster. A wire brush then was used to dust out the debris, and spackle was added with an old kitchen spatula to seal the cracks.

Mrs. Whitfield Reviews Book By P. Gallico

Members of Current Literature Club were entertained on Wednesday in the home of Mrs. H. W. Tolson. The meeting was held in the den overlooking the patio, where an arrangement of yellow Iris added a splash of color.

Mrs. T. B. Branch presided over the meeting which was opened with reading of the club collect. Plans were discussed for the coming year's activities, and new officers were made known at this time. Following the business session, Mrs. W. A. Whitfield, Jr. reviewed the highly amusing story of the English charwoman, "Mrs. 'Arris Goes to New York", by Paul Gallico.

Mrs. Tolson served coffee and chocolate cake topped with whipped cream to the following ladies: Mrs. E. A. Porter, Jr., Mrs. R. B. Bailey, Mrs. L. M. Frey, Jr., Mrs. Ernest Truett, Mrs. L. M. Frey, Sr., Mrs. L. E. Pettit, Mrs. J. M. Gilstrap, Mrs. T. B. Branch, and Mrs. W. A. Whitfield, Jr.

Our Interior Decorating Department Is at Your Service . . .
ready to help you plan a complete interior or choose just one perfect piece to complete a decorating scheme! Trained, imaginative people, our decorators, who understand your budget problems too. You're welcome to browse through our decorating gallery anytime. You'll find provocative accent pieces and decorator accessories to kindle a decorating idea . . . art objects, and the very finest selection of quality furniture, carpet and draperies, at low, low Hemenway prices. Come in soon . . . or phone FA 3-2246 for an appointment in your home.
HEMENWAY'S
132 North Second. FA 3-2246
FINE FURNITURE, DRAPERIES
CARPET AND ACCESSORIES

Now In Our New Home
CORNER N. 5th & PINE STREET
NEW LARGER STORE
PLENTY OF STORESIDE FREE PARKING ALWAYS AVAILABLE
COMPLETE STOCKS OF WESTINGHOUSE APPLIANCES, HARDWARE & SPORTING GOODS.
LARGE SELECTIONS OF STEREO AND TELEVISION SETS.
Now Open To Better Serve You
8:00 AM TO 6:00 PM
FORMAL OPENING TO BE ANNOUNCED SOON
HADDAD
HARDWARE & APPLIANCES
FA 3-9689 N. 5th & Pine

SPECIAL! GIFTS FOR GRADS
FROM A VERY SPECIAL PLACE...
Sam Thomas Appl. Co.
At Sam Thomas you will find just about any small appliance made. It is a real pleasure just to browse around and look at all the beautiful GE Appliances we have. If it's a gift you are looking for . . . Sam Thomas has got it . . . See us very, very soon.

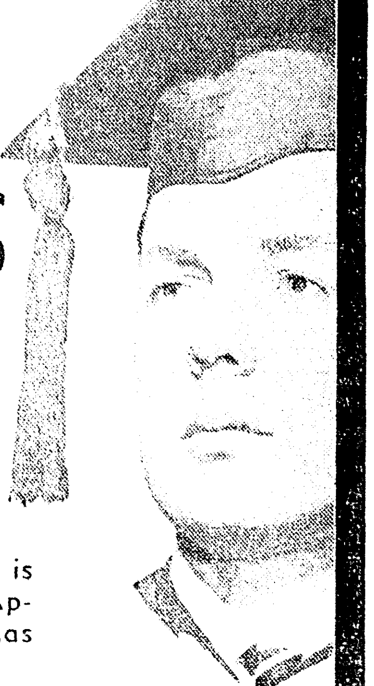
SPECIAL FROM GENERAL ELECTRIC! Gift Set
7-TRANSISTOR POCKET RADIO
PLUS
FREE 19.95 VALUE LEATHER RECHARGER TRAVEL CASE
AND
SET OF TWO RECHARGEABLE BATTERIES FREE—$7.95 VAL.
ALL FOR ONLY $49.95
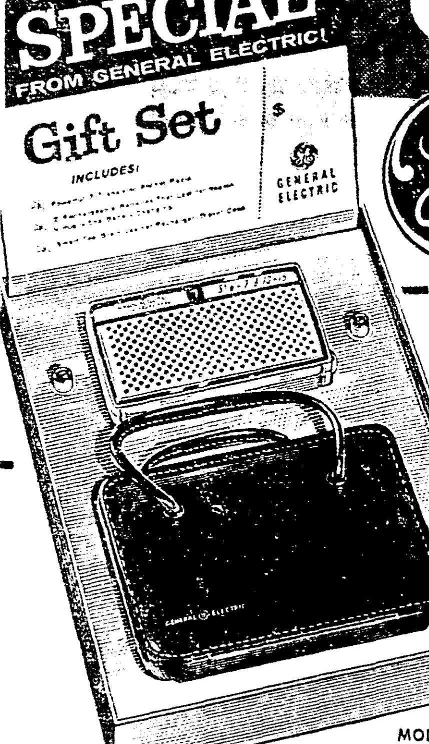
MODEL P782
WHILE THEY LAST!
Powerful 7-transistor G-E pocket radio plays on two rechargeable batteries that last for years, virtually end battery changing. Handsome top-grain leather recharger-travel case plugs into any AC outlet, recharges batteries overnight. Radio includes G-E Dynapower speaker, earphone jack. Choice of colors.
90-day warranty on both parts and labor — one-year warranty on portable radio cabinet.
NEW GE Portable MIXER M37
REG. 19.95
$16.88
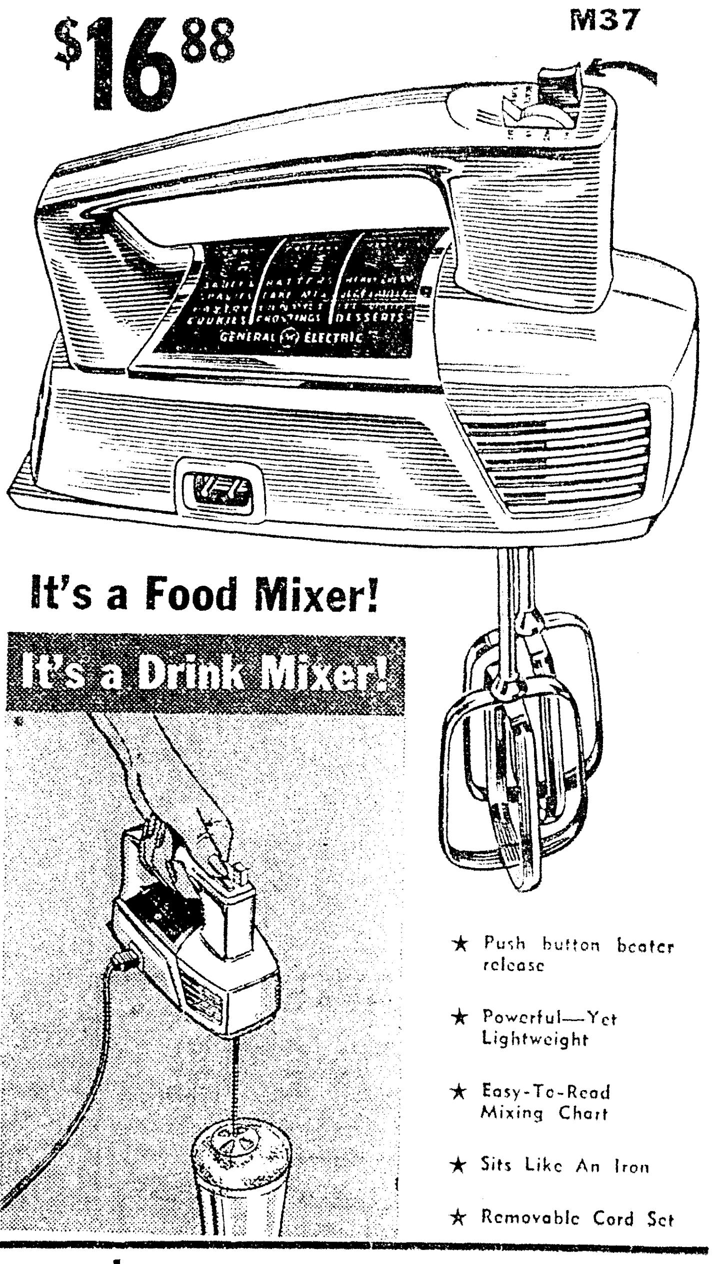
It's a Food Mixer!
It's a Drink Mixer!
★ Push button beater release
★ Powerful—Yet Lightweight
★ Easy-To-Read Mixing Chart
★ Sits Like An Iron
★ Removable Cord Set
WHILE THEY LAST
ONLY 12.88
MODEL F60
GE STEAM & DRY IRON
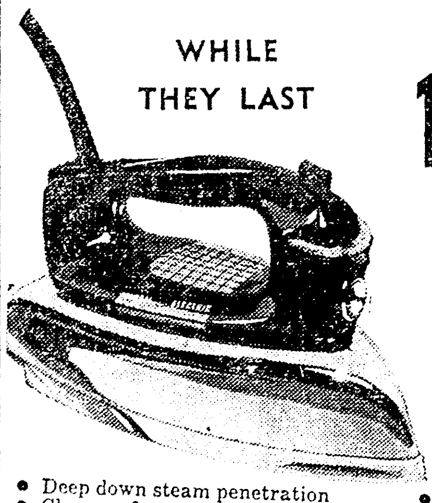
● Deep down steam penetration
● Changes from steam to dry instantly
● Handy fabric dial—lightweight, only 3 lbs.
● Cord lift allows left or right hand ironing
DON'T FORGET THE "BRIDE"

G-E CLOCK RADIO
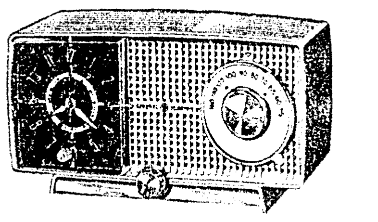
MODEL C 435
★ Wake To Music Clock Radio
★ 4" G-E Dynapower Speaker
★ Printed Circuit Chassis
★ Ferrite Rod Antenna
23.88
AN IDEAL GIFT
MANY, MANY OTHER ITEMS TO CHOOSE FROM!
FREE GIFT WRAPPING!
YOU ALWAYS SAVE at...
Sam Thomas APPLIANCES
EASY TERMS FA 5-3383 FA 5-5272
"McLEMORE'S SHOPPING CENTER, WEST MONROE"
PLENTY FREE PARKING

KEEP YOUR EYE ON GRANTS
Grants KNOWN for VALUES
FASHION VALUES

OUR ENTIRE STOCK OF 3.98 JOYCE LANE DRESSES
Favored shirtwaists, sleeveless charmers, 6-yard whirl skirted styles. Wonder washables: broadcloth, cotton cord, cupioni, rayon bemberg, border print cottons. In sizes 12 to 20; 14½ to 24½ and 46 to 52.
SPECIAL 3.17
OUR ENTIRE STOCK OF 2.79 JOYCE LANE DRESSES
Terrific at their regular price, even more so at this saving. Costly wash 'n wear fabrics that shrug-off ironing. Button front or zip-up coat styles. Flattering necklines. Sizes 12 to 20 and 14½ to 24½.
SPECIAL 2.23
TOP FASHION STYLES...FAVORITE FABRICS...MIRACLE BLENDS SPARKLING COLORS...ALL SIZES
Hi-Fashion BRA by Mademoiselle 2 For $1 Guaranteed 1 Full Year
100% Acetate Women's BRIEFS Sizes 5 to 7 4 For $1
Women's Canvas CASUALS $1.29 SIZES 5 TO 9 RED COLOR
Women's Panty GIRDLES 77¢ Sizes S-M-L Regular $1.00
W. T. GRANT CO.
219 DeSiard

HISTORIAN SAYS

If Normal, You Don't Like Taxes

NEW YORK (AP) — "Normal people are reluctant to pay any tax of any proportion at any time," says C. Northcote Parkinson.

While this pronouncement from the English historian probably will never replace Form 1040, it couldn't come at a handier time. Taxpayers are just like other people; they like to be reassured they're normal.

If it's any further consolation to reluctant filers of income tax returns, they've got Prof. Parkinson behind them all the way to the Internal Revenue office. Possibly even ahead of them.

In his recently published "The Law and the Profits," he probes deep in the heart of taxes, and aligns himself on the side of the angles.

"I've got a chapter telling people how to avoid taxes. That's tax avoidance, mind you, not evasion. Evasion is illegal." A delighted smile spreads over his ruddy, knobbily handsome features. The urbane, fiftyish scholar obviously likes being the bad boy of political economy.

He became a thorn in the flesh-pots of bureaucracy three years ago with his first law: "Work expands to meet the time available for its completion." This means, roughly, that the more people there are to do less work, the more time it takes them to do it.

For years Parkinson had been writing erudite tomes known only in academic circles. But his first airy attempt at humorous treatment of a substantially serious thesis, "Parkinson's Law," was a bestseller. And Parkinson's law became better known than Parkinson's disease (no relation).

C. Northcote Parkinson was Raffles professor of history at the University of Malaya then, and the delightful combination of names led some reviewers to doubt his existence.

(The C is for Cyril, which he dislikes. "It's so 19th Century and Oscar Wilde. Besides, they called me Squirrel as a child.")

But through lectures around the United States, and teaching at the University of Illinois and now the University of California, Parkinson prepared the country for the advent of his second law: "Expenditure rises to meet income."

That fact anybody knows who has ever gotten a $2 raise and immediately figured out a dozen ways to spend it. But in the hands of Prof. Parkinson the law takes on a funereal splendor of cosmic proportions.

There's how it affects taxes, for example. They rise inevitably to meet expenditure, which rises, etc.

Parkinson takes a gloomy pleasure in the fact that although tax collecting is one of the older occupations, the income tax is a product of advanced civilization.

"To be able to levy an income tax, people have to be literate and have a system of bookkeeping. They also must be law abiding in an astonishing degree."

That's why he suggests, with a twinkle, that the best system for avoidance of the tax is not to learn too read or write. And in his book he discusses ways and means of avoidance from the basic method of leaving the country, to converting income to capital and incorporation.

England came up with the first income tax, says Parkinson without a trace of national pride — although it's certain to remain one invention no other nation would try to claim. "I call it Britain's gift to the world,' he says.

That first income tax started in 1799, with the Napoleonic War. Abolished in 1815, it later came back to stay, and set a pattern for other hard - pressed governments.

"The story of taxation is, broadly speaking, the story of war," says Parkinson. "The level of taxation is stepped up, and it never comes down to the prewar level."

He thinks the United States — along with some other nations — is exceeding the bounds of safety in its income taxation. Unless it struggles back to a position of financial stability, he says, disaster will result.

As a revolutionary solution, he suggests reversing the thinking that public revenue is limitless. Instead, let the government estimate what its actual revenue should be. Then it should decide how much to allocate to what department, and insist each department keep within those limits. A special tribunal should be set up to reward citizens proposing workable economies.

Says Parkinson gleefully: "A minor revolution would date from the day when officials came to realize that reputation is more readily to be won by saving money than by spending it."

Parkinson is considered to the far right economically. He admits he's one of the more conservative members of Britains Liberal Party. Certainly he regards the Welfare State balefully.

But when he says the unkind things he does about income taxes, just about everybody of every political hue could love him — at least around April 15.

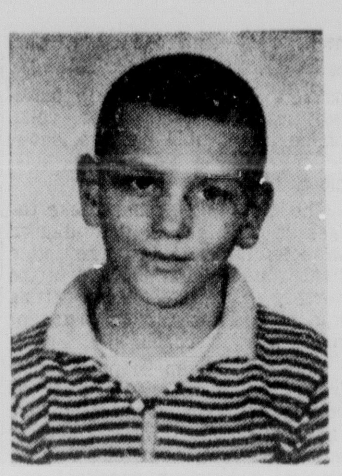

RANNIE RUSSELL

Authorities Search For Armed Men

SULPHUR SPRINGS, Tenn., (UPI)—Federal and local governments must work in partnership to provide proper education for the nation's youth, Sen. Estes Kefauver (D-Tenn.) said Saturday night.

States and local communities already have stretched their tax resources almost to the breaking post, and those in the greatest need of schoolrooms and teachers are least able to afford them, he said in a speech prepared for delivery before a parent-teacher association.

Kefauver said the education aid bill, passed by the Senate and now before the House, would provide Tennessee with 25 million dollars. Under the legislation, 917 million dollars would be distributed annually for two years to build school rooms and pay teachers' salaries, he said.

NEAR DROWNING

Youngster Saves Father In Water

Ten - year - old Rannie Russell took "Man of the Hour" honors yesterday when he saved his father from drowning in a boating mishap.

Rannie and his father, A. C. Russell Jr., were fishing on Black Bayou yesterday when the father blacked out and fell from the boat.

The boy grabbed his father by the shoulder and held his head above water, at the same time calling for help.

A Shreveport fisherman, Arthur Williams heard the calls and came to Rannie's aid. When he arrived, 82 - pound Rannie had been holding his 180-pound father for over ten minutes.

Probably the only thing that made the feat possible was a small ski belt his father was wearing. This relieved much of the weight.

The fisherman took Russell to shore and called an ambulance. He was taken to St. Francis hospital, where his condition was reported as "quite satisfactory."

Russell's blackout spell was attributed to brain surgery he underwent in January.

They caught four fish.

When Elizabeth Barrett Browning finished her "Sonnets From the Portuguese," she placed them in the hands of her husband, Robert Browning, one morning after breakfast and told him to tear them up if he did not like them. Then she ran up stairs, fearing he might not like them.

Planned

MEXICO CITY (AP)—A U. N. conference is planned for next February to study ways of improving transmission of the news throughout the Americas. Alfredo Picasso-Oyague, official of UNESCO, said it wants to give technical aid in press, radio, TV and films. He made the announcement at an inter-American telecommunications conference here.

Daylight savings time is not observed in the large cities in Texas.

MAYTAG MAYTAG MAYTAG

For small investors:

With no experience, little time, moderate investment, you can make

OUTSTANDING PROFITS

Maytag Unattended Laundry Stores return BIG MONEY in SPARE TIME

Here's a proved and established business that makes money for you around the clock without interfering with your present business, other investments. And a Maytag 24-hour Unattended Coin Laundry can be yours with moderate down payment. No experience needed. Maytag gets you started fast with technical know-how, good location, complete promotional service. To find out how *you* can cash in on this high-yield investment,

Write, wire, or phone for full information today:

M. J. McCOOL
1521 Walhurst
Jackson, Miss.
Phone EM 2-3118

COIN-OPERATED WASHERS

captivatingly styled ring mountings

FOR YOUR PRECIOUS GEMS

SEARS ROEBUCK AND CO.

brilliant illusion head
Four sparkling side diamonds in 14K white or yellow gold setting. Superb style. 39.95

Traditional Tiffany setting
Your diamonds are set off by high set prongs in 14K white or yellow gold setting. 16.95

heart shaped setting
Four lovely side diamonds encased in heart shape. 14K white or yellow gold. 34.95

Tradition Watch and Jewelry Service Center

SEARS

1501 Louisville Ave.-
Phone FA 5-1441
FREE Storeside Parking
Open Daily at 9 a.m.

MAY BECOME LIGHTER

South Korea Burden Noted

SEOUL, Korea (AP)—South Korea, with Syngman Rhee gone, may become an easier burden for the United States.

Don't look for immediate relief in the pocketbook, however. More than half the 500 million dollars the United States spends on Korea every year is military aid.

Economic aid has been dropping year by year, from 390 millions in 1957 to 219 last year to about 180 this year, as South Korea's economy grows stronger.

Now, with promise of more free enterprise and less corruption, the country should be able to shoulder a larger share itself.

American officials are not recommending any drastic cuts in U. S. aid since they consider that would be a slap at the new regime.

It is impossible to say how much economic aid was wasted under the Rhee government. Experts believe most U. S. economic aid spent here did contribute to the Korean economy.

Much of the misuse was in subsidizing factories which had pro-Rhee political backing but lacked efficient management or markets. A typical example was a U. S. aid-financed leather factory which had few customers; Koreans wear rubber shoes and the United States was already importing boots for the army.

Both U. S. and Korean officials say aid funds were used for political use by Rhee's discredited Liberal party. They say the climate has now changed overnight. Americans are encouraged by the actions of caretaker President Hur Chung and his economic ministers.

Reconstruction Minister Chun Ye-yong has helped set up a U.S.-Korean watchdog committee to monitor the aid program, and has pledged to keep it "free from all sorts of discredited political influence."

The new climate has brought hope that once the country becomes stable, private foreign investment can make a larger contribution to the economy. Businessmen were shy of the old regime with its reputation for kickbacks and vague, arbitrary interpretations of rules.

Almost Nothing Safe From Camera

NEW YORK (UPI) — Is nothing safe from the camera's inquisitive eye

Medical scientists now have taken the first color movies of the inside of a living stomach, and a more intimate closeup is hard to imagine.

They did it by mounting an 8 mm. camera on a gastroscope, an optical instrument used for viewing stomach interiors. A bundle of light-carrying glass fibers piped enough light into the stomach to permit filming at 8 frames per second on special rolls of 8 mm. Ektachrome ER supplied by Eastman Kodak. (No, you can't buy this film for your 8 mm. movie camera, but similar high-speed film, ASA index 100 tungsten or 160 daylight, is available for 16 mm. cameras.)

Dr. Henry Colcher and George M. Katz of the Columbia University Research Service Goldwater Memorial Hospital and the Columbia - Presbyterian Medical Center developed the stomach movie technique, and reported on it last week at a meeting of the New York Academy of Gastroenterology.

...Photos of whole continents from missiles ... photos of the far side of the moon ... now movies of a stomach at work ... someday the photo scientists will go TOO far.

---

how does a magazine choose the photos it uses? How much does it pay? At Sports Illustrated, the answers are (1) by looking at a lot of photos—more than 1,000 shots of a single football game, for example—and choosing the best and (2) $400 for a cover, $300 for an unassigned color page; $150 for a black and white page. Thus a photographer could cover a one-day assignment, such as a single sports event, and be paid $1,400 if he was good enough and lucky enough to have the editors select a cover and four inside pages of color photos. Most of Sports Illustrated's work is done, incidentally, by free-lance lensmen rather than staff photographers.

SUMMER'S AHEAD...

Play it COOL

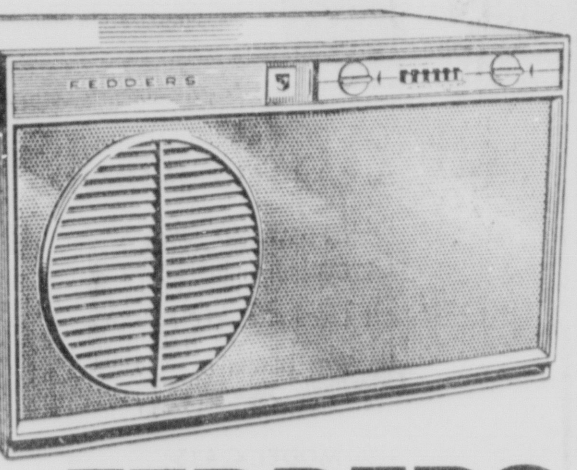

FEDDERS AIR CONDITIONER

"The Savingest Air Conditioner"

- Two Speed Fan
- Automatic Thermostat
- Fresh Air Exhaust
- Thin . . . No Ugly Overhanging
- It's Low . . . Doesn't Block Light or View

As Low As $5.00 Per Month Operating Cost!

Remember It Works Anywhere

Daniel APPLIANCE and MAPLE SHOP

209 LOUISVILLE AVE., DIAL FA 5-4455 or FA 2-4649

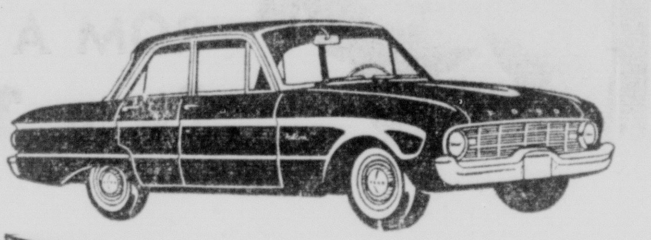

FREE

1960 Ford FALCON

- Nothing to Buy • You do Not Have to be Present to Win
- Register at Either Sears or Childs, Sears Town

Drawing will be held Sat., May 21st. You must be 18 years of age to register. Employees of Sears and Childs and their families are not eligible to register to win.

PARADISE COLORS

SEARS ROEBUCK AND CO.

Reg. 1.98 solid or stripe, pastel or deep-toned Wonderfluff terry towels

3 Days Only

SAVE 99c, 25x48-in.

99¢

reg. 98c hand towel, 16x28-in. 69c

reg. 39c wash cloth, 13x13-in. 29c

Obi Orange, Fuji Blue, Pagoda Purple
Harmony House
Frosty pink, Ming blue, Sunshine yellow

Big softies that soak you dry at a touch. Wonderfluff-finish cotton terry. Long-lived towel luxury that washes, fluffs dry for years of wear! Solid or striped colors, to give you the most exciting bathroom ever. Priced to pamper yourself gloriously! But—just for four days! So hurry in.

Buy several sets at Sears today—Just Say "Charge It"

Our Shield of Value continues to keep prices down! Proof you shop at Sears and save!

SHOP WEDNESDAY and FRIDAY 'til 9 p.m.

"Satisfaction guaranteed or your money back"

SEARS

"FREE STORESIDE PARKING"
1501 Louisville Ave.—Phone FA 5-1441
Open Daily at 9 am—Free Storeside Parking

HISTORIAN SAYS

If Normal, You Don't Like Taxes

NEW YORK (AP) — "Normal people are reluctant to pay any tax of any proportion at any time," says C. Northcote Parkinson.

While this pronouncement from the English historian probably will never replace Form 1040, it couldn't come at a handier time. Taxpayers are just like other people; they like to be reassured they're normal.

If it's any further consolation to reluctant filers of income tax returns, they've got Prof. Parkinson behind them all the way to the Internal Revenue office. Possibly even ahead of them.

In his recently published "The Law and the Profits," he probes deep in the heart of taxes, and aligns himself on the side of the angles.

"I've got a chapter telling people how to avoid taxes. That's tax avoidance, mind you, not evasion. Evasion is illegal." A delighted smile spreads over his ruddy, knobbily handsome features. The urbane, fiftyish scholar obviously likes being the bad boy of political economy.

He became a thorn in the flesh-pots of bureaucracy three years ago with his first law: "Work expands to meet the time available for its completion." This means, roughly, that the more people there are to do less work, the more time it takes them to do it.

For years Parkinson had been writing erudite tomes known only in academic circles. But his first airy attempt at humorous treatment of a substantially serious thesis, "Parkinson's Law," was a bestseller. And Parkinson's law became better known than Parkinson's disease (no relation).

C. Northcote Parkinson was Raffles professor of history at the University of Malaya then, and the delightful combination of names led some reviewers to doubt his existence.

(The C is for Cyril, which he dislikes. "It's so 19th Century and Oscar Wilde. Besides, they called me Squirrel as a child.")

But through lectures around the United States, and teaching at the University of Illinois and now the University of California, Parkinson prepared the country for the advent of his second law: "Expenditure rises to meet income."

That fact anybody knows who has ever gotten a $2 raise and immediately figured out a dozen ways to spend it. But in the hands of Prof. Parkinson the law takes on a funereal splendor of cosmic proportions.

There's how it affects taxes, for example. They rise inevitably to meet expenditure, which rises, etc.

Parkinson takes a gloomy pleasure in the fact that although tax collecting is one of the older occupations, the income tax is a product of advanced civilization.

"To be able to levy an income tax, people have to be literate and have a system of bookkeeping. They also must be law abiding in an astonishing degree."

That's why he suggests, with a twinkle, that the best system for avoidance of the tax is not to learn too read or write. And in his book he discusses ways and means of avoidance from the basic method of leaving the country, to converting income to capital and incorporation.

England came up with the first income tax, says Parkinson without a trace of national pride — although it's certain to remain one invention no other nation would try to claim. "I call it Britain's gift to the world,' he says.

That first income tax started in 1799, with the Napoleonic War. Abolished in 1815, it later came back to stay, and set a pattern for other hard - pressed governments.

"The story of taxation is, broadly speaking, the story of war," says Parkinson. "The level of taxation is stepped up, and it never comes down to the prewar level."

He thinks the United States — along with some other nations — is exceeding the bounds of safety in its income taxation. Unless it struggles back to a position of financial stability, he says, disaster will result.

As a revolutionary solution, he suggests reversing the thinking that public revenue is limitless. Instead, let the government estimate what its actual revenue should be. Then it should decide how much to allocate to what department, and insist each department keep within those limits. A special tribunal should be set up to reward citizens proposing workable economies.

Says Parkinson gleefully: "A minor revolution would date from the day when officials came to realize that reputation is more readily to be won by saving money than by spending it."

Parkinson is considered to the far right economically. He admits he's one of the more conservative members of Britains Liberal Party. Certainly he regards the Welfare State balefully.

But when he says the unkind things he does about income taxes, just about everybody of every political hue could love him — at least around April 15.

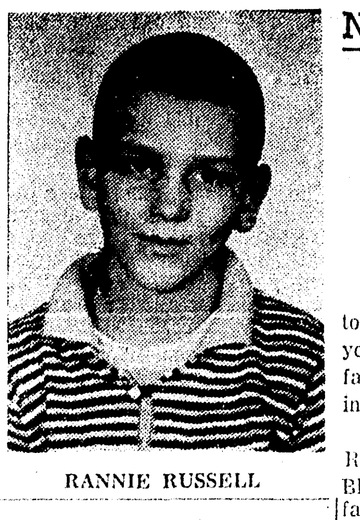

RANNIE RUSSELL

Authorities Search For Armed Men

SULPHUR SPRINGS, Tenn., (UPI)—Federal and local governments must work in partnership to provide proper education for the nation's youth, Sen. Estes Kefauver (D-Tenn.) said Saturday night.

States and local communities already have stretched their tax resources almost to the breaking post, and those in the greatest need of schoolrooms and teachers are least able to afford them, he said in a speech prepared for delivery before a parent-teacher association.

Kefauver said the education aid bill, passed by the Senate and now before the House, would provide Tennessee with 25 million dollars. Under the legislation, 917 million dollars would be distributed annually for two years to build school rooms and pay teachers' salaries, he said.

NEAR DROWNING

Youngster Saves Father In Water

Ten - year - old Rannie Russell took "Man of the Hour" honors yesterday when he saved his father from drowning in a boating mishap.

Rannie and his father, A. C. Russell Jr., were fishing on Black Bayou yesterday when the father blacked out and fell from the boat.

The boy grabbed his father by the shoulder and held his head above water, at the same time calling for help.

A Shreveport fisherman, Arthur Williams heard the calls and came to Rannie's aid. When he arrived, 82 - pound Rannie had been holding his 180-pound father for over ten minutes.

Probably the only thing that made the feat possible was a small ski belt his father was wearing. This relieved much of the weight.

The fisherman took Russell to shore and called an ambulance. He was taken to St. Francis hospital, where his condition was reported as "quite satisfactory."

Russell's blackout spell was attributed to brain surgery he underwent in January.

They caught four fish.

When Elizabeth Barrett Browning finished her "Sonnets From the Portuguese," she placed them in the hands of her husband, Robert Browning, one morning after breakfast and told him to tear them up if he did not like them. Then she ran up stairs, fearing he might not like them.

Planned

MEXICO CITY (AP)—A U. N. conference is planned for next February to study ways of improving transmission of the news throughout the Americas. Alfredo Picasso-Oyague, official of UNESCO, said it wants to give technical aid in press, radio, TV and films. He made the announcement at an inter-American telecommunications conference here.

Daylight savings time is not observed in the large cities in Texas.

MAYTAG

For small investors:

With no experience, little time, moderate investment, you can make

OUTSTANDING PROFITS

Maytag Unattended Laundry Stores return BIG MONEY in SPARE TIME

Here's a proved and established business that makes money for you around the clock without interfering with your present business, other investments. And a Maytag 24-hour Unattended Coin Laundry can be yours with moderate down payment. No experience needed. Maytag gets you started fast with technical know-how, good location, complete promotional service. To find out how *you* can cash in on this high-yield investment,

Write, wire, or phone for full information today:

M. J. McCOOL
1521 Walhurst
Jackson, Miss.
Phone EM 2-3118

COIN-OPERATED WASHERS

captivatingly styled ring mountings

FOR YOUR PRECIOUS GEMS

SEARS ROEBUCK AND CO

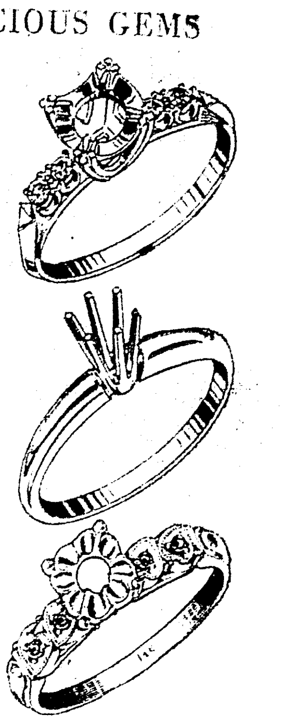

brilliant illusion head
Four sparkling side diamonds in 14K white or yellow gold setting. Superb style. **39.95**

Traditional Tiffany setting
Your diamonds are set off by high set prongs in 14K white or yellow gold setting. **16.95**

heart shaped setting
Four lovely side diamonds encased in heart shape. 14K white or yellow gold. **34.95**

Tradition Watch and Jewelry Service Center

SEARS
1501 Louisville Ave.-
Phone FA 5-1441
FREE Storeside Parking
Open Daily at 9 a.m.

MAY BECOME LIGHTER

South Korea Burden Noted

SEOUL, Korea (AP)—South Korea, with Syngman Rhee gone, may become an easier burden for the United States.

Don't look for immediate relief in the pocketbook, however. More than half the 500 million dollars the United States spends on Korea every year is military aid.

Economic aid has been dropping year by year, from 390 millions in 1957 to 219 last year to about 180 this year, as South Korea's economy grows stronger.

Now, with promise of more free enterprise and less corruption, the country should be able to shoulder a larger share itself.

American officials are not recommending any drastic cuts in U. S. aid since they consider that would be a slap at the new regime.

It is impossible to say how much economic aid was wasted under the Rhee government. Experts believe most U. S. economic aid spent here did contribute to the Korean economy.

Much of the misuse was in subsidizing factories which had pro-Rhee political backing but lacked efficient management or markets. A typical example was a U. S. aid-financed leather factory which had few customers: Koreans wear rubber shoes and the United States was already importing boots for the army.

Both U. S. and Korean officials say aid funds were used for political use by Rhee's discredited Liberal party. They say the climate has now changed overnight. Americans are encouraged by the actions of caretaker President Hur Chung and his economic ministers.

Reconstruction Minister Chun Ye-yong has helped set up a U.S.-Korean watchdog committee to monitor the aid program, and has pledged to keep it "free from all sorts of discredited political influence."

The new climate has brought hope that once the country becomes stable, private foreign investment can make a larger contribution to the economy. Businessmen were shy of the old regime with its reputation for kickbacks and vague, arbitrary interpretations of rules.

Almost Nothing Safe From Camera

NEW YORK (UPI) — Is nothing safe from the camera's inquisitive eye

Medical scientists now have taken the first color movies of the inside of a living stomach, and a more intimate closeup is hard to imagine.

They did it by mounting an 8 mm. camera on a gastroscope, an optical instrument used for viewing stomach interiors. A bundle of light-carrying glass fibers piped enough light into the stomach to permit filming at 8 frames per second on special rolls of 8 mm. Ektachrome ER supplied by Eastman Kodak. (No, you can't buy this film for your 8 mm. movie camera, but similar high-speed film, ASA index 100 tungsten or 160 daylight, is available for 16 mm. cameras.)

Dr. Henry Colcher and George M. Katz of the Columbia University Research Service Goldwater Memorial Hospital and the Columbia - Presbyterian Medical Center developed the stomach movie technique, and reported on it last week at a meeting of the New York Academy of Gastroenterology.

...Photos of whole continents from missiles ... photos of the far side of the moon ... now movies of a stomach at work ... someday the photo scientists will go TOO far.

---

how does a magazine choose the photos it uses? How much does it pay? At Sports Illustrated, the answers are (1) by looking at a lot of photos—more than 1,000 shots of a single football game, for example—and choosing the best and (2) $400 for a cover, $300 for an unassigned color page; $150 for a black and white page. Thus a photographer could cover a one-day assignment, such as a single sports event, and be paid $1,400 if he was good enough and lucky enough to have the editors select a cover and four inside pages of color photos. Most of Sports Illustrated's work is done, incidentally, by free-lance lensmen rather than staff photographers.

SUMMER'S AHEAD...

Play it COOL

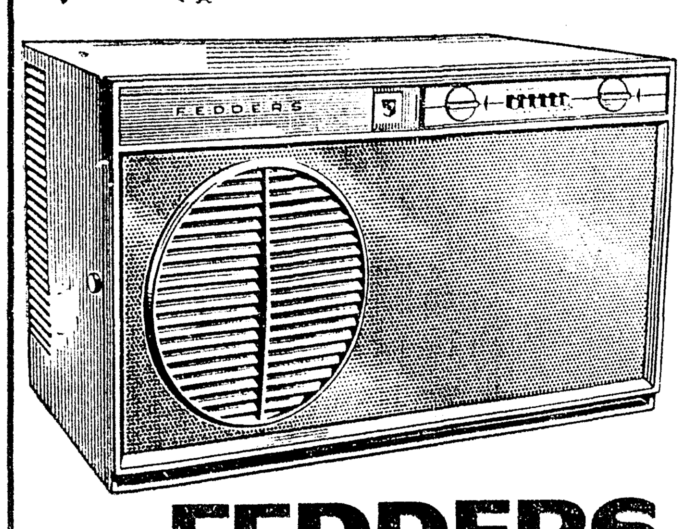

FEDDERS AIR CONDITIONER

"The Savingest Air Conditioner"

- Two Speed Fan
- Automatic Thermostat
- Fresh Air Exhaust
- Thin . . . No Ugly Overhanging
- It's Low . . . Doesn't Block Light or View

As Low As $5.00 Per Month Operating Cost!

Remember It Works Anywhere

Daniel APPLIANCE and MAPLE SHOP

209 LOUISVILLE AVE., DIAL FA 5-4455 or FA 2-4649

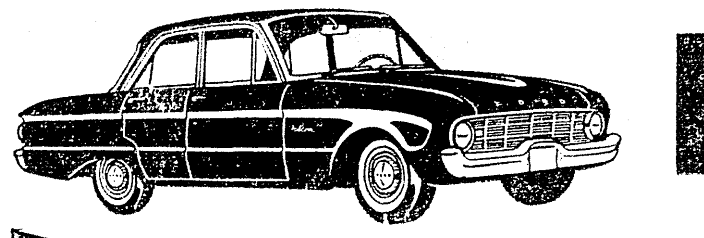

FREE 1960 Ford FALCON

- Nothing to Buy
- You do Not Have to be Present to Win
- Register at Either Sears or Childs, Sears Town

Drawing will be held Sat., May 21st. You must be 18 years of age to register. Employees of Sears and Childs and their families are not eligible to register to win.

PARADISE COLORS

SEARS ROEBUCK AND CO.

Reg. 1.98 solid or stripe, pastel or deep-toned Wonderfluff terry towels

3 Days Only

SAVE 99c, 25x48-in.

99¢

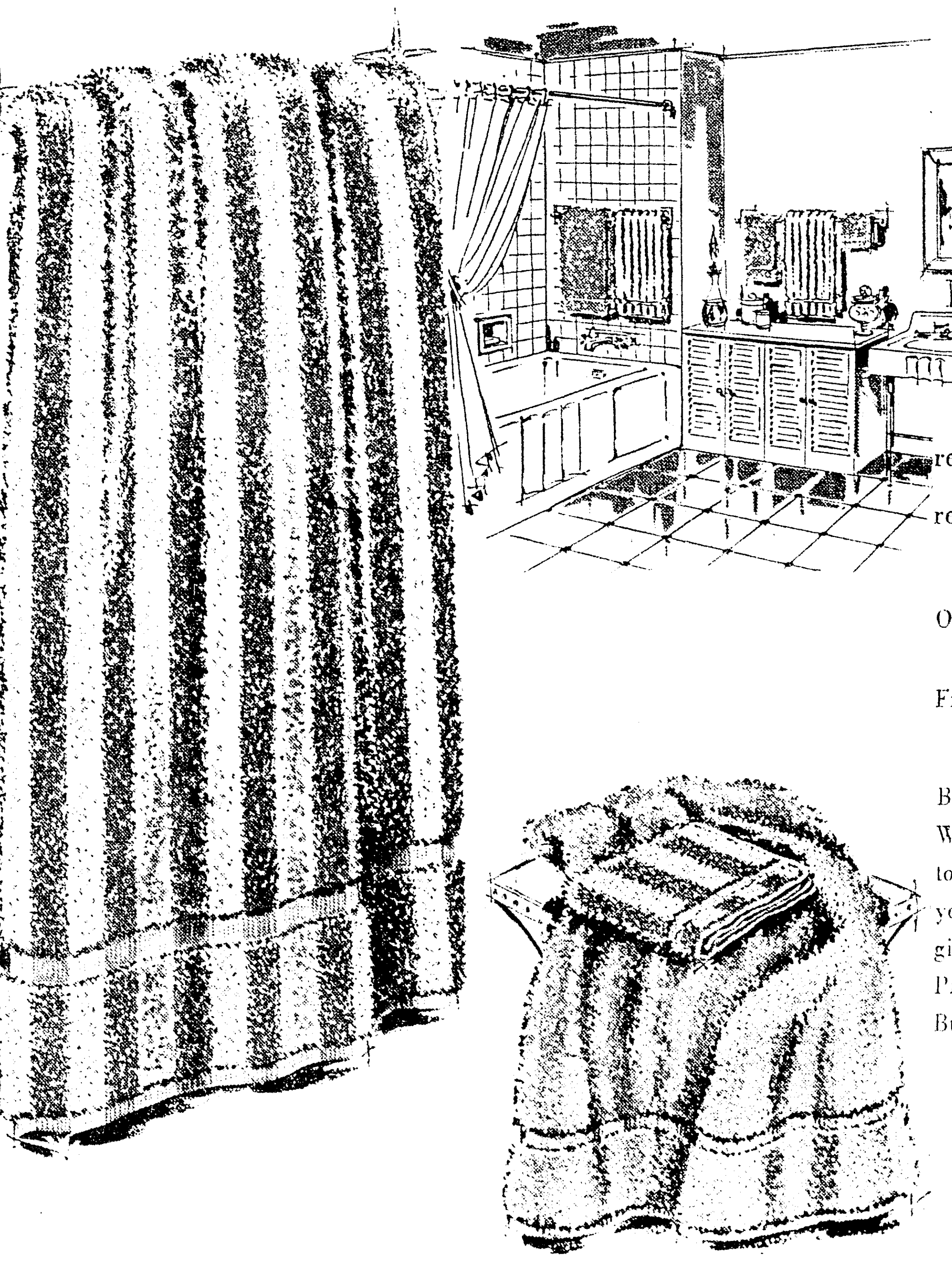

reg. 98c hand towel, 16x28-in. 69c

reg. 39c wash cloth, 13x13-in. 29c

Obi Orange, Fuji Blue, Pagoda Purple
Harmony House
Frosty pink, Ming blue, Sunshine yellow

Big softies that soak you dry at a touch, Wonderfluff-finish cotton terry. Long-lived towel luxury that washes, fluffs dry for years of wear! Solid or striped colors, to give you the most exciting bathroom ever. Priced to pamper yourself gloriously! But—just for four days! So hurry in.

Buy several sets at Sears today—Just Say "Charge It"

Our Shield of Value continues to keep prices down! Proof you shop at Sears and save!

SHOP WEDNESDAY and FRIDAY 'til 9 p.m.

"Satisfaction guaranteed or your money back"

"FREE STORESIDE PARKING"

SEARS 1501 Louisville Ave.—Phone FA 5-1441
Open Daily at 9 am—Free Storeside Parking

EX-SOVIET PRESIDENT

Background Told On Voroshilov

By THE ASSOCIATED PRESS

One of aging Klementi Y. Voroshilov's last appearances in the news before he resigned as Soviet president Saturday resulted from a bit of byplay with President Zhamsaranguin Sambu of Outer Mongolia.

Voroshilov arrived at Kremlin reception for Sambu and attempted to help him up a short flight of stairs by taking his arm. They got into an Alphonse-Gaston act as Sambu, no youngster himself, said he'd go up alone. They wrestled amicably for a few seconds and finally mounted the stairs independently.

This episode is typical of Voroshilov's later years. His contacts with foreigners were many. He was a lively and interested traveler aboard in the ceremonial position of president. But power remained with Premier Nikita Khrushchev.

Things weren't always like that for Voroshilov, a round-faced Ukrainian with a bull voice who used to harangue party meetings by the hour.

Voroshilov was probably closer to Stalin than all the men in the old Soviet hierarchy, and his friendship with the old dictator may have saved his neck more than once.

Klementi Yefrimovich Voroshilov was born Feb. 4, 1881, in the Ukrainian village of Erkhnee. His father was a retired czarist soldier living on a small pension and the scant earnings of a railway watchman.

Klementi went to work in the coal mines at the age of 6. He attended school for two years, quitting at the age of 14 for factory work in the industrial Donets Basin. There his life as a revolutionary began.

At 18 he was jailed for organizing strikes. He was blacklisted, returned to work three years later, and again was an agitator.

He worked underground with Stalin, spent four years in prison and some time in exile in Siberia. During the revolution he joined Lenin's party and in later years was hailed as one of the last of the "old Bolsheviks" who engineered the 1917 revolution.

Under the Communist regime he headed the Soviet in Lugansk, later called Voroshilovgrad. Later he was city commissar of Leningrad, one of the organizers of the Cheka or secret police and was a troop and police commander in the civil war. In 1921 he was elected to the Communist party Central Committee and has remained a member ever since, weathering one purge after another.

Between the wars Voroshilov held military posts and rose to command of the Red Army in 1934. But the test of battle showed he was not to be remembered in history as a soldier.

He bore some of the blame for the collapse of Soviet Arms in the Soviet invasion of Finland in 1940. Stalin saved him from total disgrace.

In 1941 he commanded the northeastern armies but was unable to break the Nazi siege of Leningrad. Stalin kicked him upstairs to the State Committee for Defense, a five-man group headed by the dictator himself.

After the war Voroshilov went back to Communist administrative jobs and was a member of the Soviet Control Commission for Hungary that led to the Communist take-over there.

With Stalin's death in 1953, Voroshilov, by then 72 years old, was fading into the background. In the reorganization that followed Voroshilov became chairman of the Presidium of the Supreme Soviet—the Soviet version of Parliament—and thus president.

J. R. PRITCHER

Polio Cases Down

WASHINGTON (UPI) — The U.S. Public Health Service said Friday that the number of polio cases reported this year "continues to be considerably below comparable weekly figures for 1959." The health service said there were only eight cases of polio in eight states reported for the week ended April 3. This compared with a total of 29 polio cases in the same week last year.

Real Estate Firm Opens For Monroe

J. R. Pritcher, 217 Jasmine St., Monroe, is opening a real estate firm, to be located at his residence.

Pritcher, who has lived in Monroe since 1951, has been working in the real estate business for 6 years. He has 5 years experience in real estate sales and has served as manager of a large local firm. He has also served as secretary - treasurer of the Monroe - West Monroe Real Estate Board.

A graduate of Clemson College, Pritcher has experience in appraisal, promotion and sale of residential, commercial and farm properties. He is Sunday school superintendent and member of the board of deacons at the Parkview Baptist Church.

New Stage At Hodges Garden To Be Dedicated

MANY (Special — The new lakeshore stage at Hodges Gardens, here, will be officially dedicated to the cultural enjoyment of the land of El Camino Real May 15 with a twilight concert by the Shreveport Symphony Orchestra, and the Centenary College Choir of Shreveport.

Dr. A. C. Voran, director of the Centenary College Choir, will direct the musical program. The concert will begin at 6:30 p.m. and Dr. Joe Mickle, president of Centenary College, will serve as commentator.

The new 75-foot long stage was designed by Walker and Walker Architects in Shreveport and will be the background of all cultural programs staged in the gardens. James Hull Miller of Shreveport served as consultant for lighting and color, and John Shenalt, conductor of the Shreveport Symphony, assisted in the planning of the orchestra pit.

Birch Society Meeting Set Monday Night

The area coordinator for the Monroe Chapter of the John Birch Society will meet with the group at its regular meeting Monday night in the Virginia Hotel.

Dr. Medford Evans, area coordinator, along with the southern district coordinator, will be present at the meeting slated for 7:30 in the Cameo Room at the hotel.

Chapter leader H. L. Driskell invited all prospective members and all members to be present for the meeting.

EX-SOVIET PRESIDENT

Background Told On Voroshilov

By THE ASSOCIATED PRESS

One of aging Klementi Y. Voroshilov's last appearances in the news before he resigned as Soviet president Saturday resulted from a bit of byplay with President Zhamsaranguin Sambu of Outer Mongolia.

Voroshilov arrived at Kremlin reception for Sambu and attempted to help him up a short flight of stairs by taking his arm. They got into an Alphonse-Gaston act as Sambu, no youngster himself, said he'd go up alone. They wrestled amicably for a few seconds and finally mounted the stairs independently.

This episode is typical of Voroshilov's later years. His contacts with foreigners were many. He was a lively and interested traveler aboard in the ceremonial position of president. But power remained with Premier Nikita Khrushchev.

Things weren't always like that for Voroshilov, a round-faced Ukrainian with a bull voice who used to harangue party meetings by the hour.

Voroshilov was probably closer to Stalin than all the men in the old Soviet hierarchy, and his friendship with the old dictator may have saved his neck more than once.

Klementi Yefrimovich Voroshilov was born Feb. 4, 1881, in the Ukrainian village of Erkhnee. His father was a retired czarist soldier living on a small pension and the scant earnings of a railway watchman.

Klementi went to work in the coal mines at the age of 6. He attended school for two years, quitting at the age of 14 for factory work in the industrial Donets Basin. There his life as a revolutionary began.

At 18 he was jailed for organizing strikes. He was blacklisted, returned to work three years later, and again was an agitator.

He worked underground with Stalin, spent four years in prison and some time in exile in Siberia. During the revolution he joined Lenin's party and in later years was hailed as one of the last of the "old Bolsheviks" who engineered the 1917 revolution.

Under the Communist regime he headed the Soviet in Lugansk, later called Voroshilovgrad. Later he was city commissar of Leningrad, one of the organizers of the Cheka or secret police and was a troop and police commander in the civil war. In 1921 he was elected to the Communist party Central Committee and has remained a member ever since, weathering one purge after another.

Between the wars Voroshilov held military posts and rose to command of the Red Army in 1934. But the test of battle showed he was not to be remembered in history as a soldier.

He bore some of the blame for the collapse of Soviet Arms in the Soviet invasion of Finland in 1940. Stalin saved him from total disgrace.

In 1941 he commaned the northeastern armies but was unable to break the Nazi siege of Leningrad. Stalin kicked him upstairs to the State Committee for Defense, a five-man group headed by the dictator himself.

After the war Voroshilov went back to Communist administrative jobs and was a member of the Soviet Control Commission for Hungary that led to the Communist take-over there.

With Stalin's death in 1953, Voroshilov, by then 72 years old, was fading into the background. In the reorganization that followed Voroshilov became chairman of the Presidium of the Supreme Soviet—the Soviet version of Parliament—and thus president.

J. R. PRITCHER

Polio Cases Down

WASHINGTON (UPI) — The U.S. Public Health Service said Friday that the number of polio cases reported this year "continues to be considerably below comparable weekly figures for 1959."

The health service said there were only eight cases of polio in eight states reported for the week ended April 3. This compared with a total of 29 polio cases in the same week last year.

Real Estate Firm Opens For Monroe

J. R. Pritcher, 217 Jasmine St., Monroe, is opening a real estate firm, to be located at his residence.

Pritcher, who has lived in Monroe since 1951, has been working in the real estate business for 6 years. He has 5 years experience in real estate sales and has served as manager of a large local firm. He has also served as secretary - treasurer of the Monroe - West Monroe Real Estate Board.

A graduate of Clemson College, Pritcher has experience in appraisal, promotion and sale of residential, commercial and farm properties. He is Sunday school superintendent and member of the board of deacons at the Parkview Baptist Church.

New Stage At Hodges Garden To Be Dedicated

MANY (Special — The new lakeshore stage at Hodges Gardens, here, will be officially dedicated to the cultural enjoyment of the land of El Camino Real May 15 with a twilight concert by the Shreveport Symphony Orchestra, and the Centenary College Choir of Shreveport.

Dr. A. C. Voran, director of the Centenary College Choir, will direct the musical program. The concert will begin at 6:30 p.m. and Dr. Joe Mickle, president of Centenary College, will serve as commentator.

The new 75-foot long stage was designed by Walker and Walker Architects in Shreveport and will be the background of all cultural programs staged in the gardens. James Hull Miller of Shreveport served as consultant for lighting and color, and John Shenalt, conductor of the Shreveport Symphony, assisted in the planning of the orchestra pit.

Birch Society Meeting Set Monday Night

The area coordinator for the Monroe Chapter of the John Birch Society will meet with the group at its regular meeting Monday night in the Virginia Hotel.

Dr. Medford Evans, area coordinator, along with the southern district coordinator, will be present at the meeting slated for 7:30 in the Cameo Room at the hotel.

Chapter leader H. L. Driskell invited all prospective members and all members to be present for the meeting.

elegance

TREND HOUSE
FINE FURNITURE INTERIORS

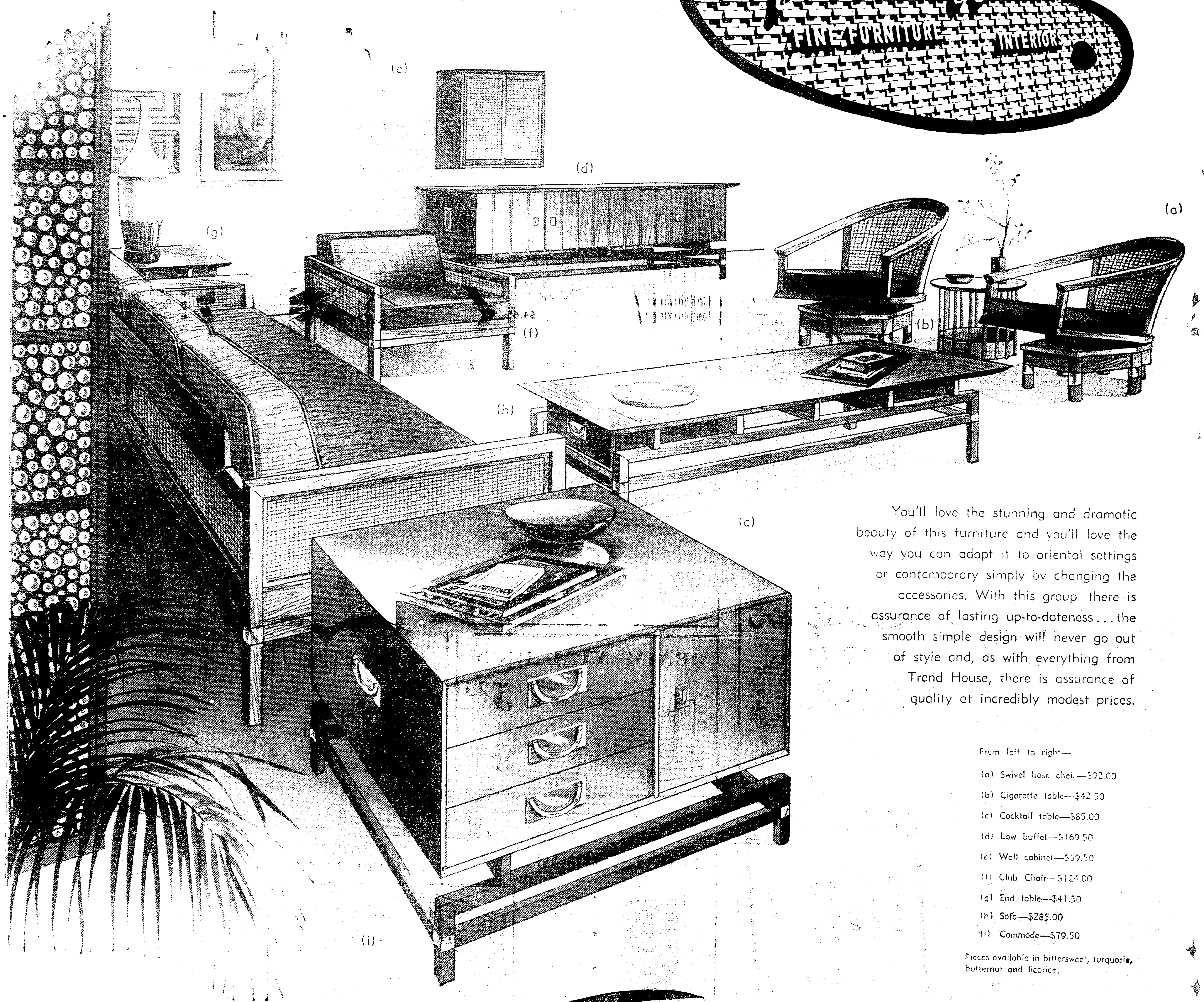

You'll love the stunning and dramatic beauty of this furniture and you'll love the way you can adopt it to oriental settings or contemporary simply by changing the accessories. With this group there is assurance of lasting up-to-dateness... the smooth simple design will never go out of style and, as with everything from Trend House, there is assurance of quality at incredibly modest prices.

From left to right—

(a) Swivel base chair—$92.00
(b) Cigarette table—$42.50
(c) Cocktail table—$85.00
(d) Low buffet—$169.50
(e) Wall cabinet—$59.50
(f) Club Chair—$124.00
(g) End table—$41.50
(h) Sofa—$285.00
(i) Commode—$79.50

Pieces available in bittersweet, turquosie, butternut and licorice.

it's easy to say
CHARGE IT!
at Trend House

1200 north eighteenth

Trend House

fairfax 5-3167

where the unusual is usual

BUYING FIRST RENAULT to be delivered in Monroe by Northeast Motors, official dealers for Renault Dauphine in Monroe, is Miss Barbara Ann McCurry who accepts delivery from Ray Howe, general manager of Delta Imports, distributors for Renault in Louisiana, Arkansas and Missouri.

Renault Sets Opening Here This Weekend

Northeast Motors, Inc., authorized dealers for Renault Dauphine, the popular French made economy car now sweeping the United States in popularity, is conducting a grand opening this weekend with an open invitation to the public to visit the agency and see the dream economy car of the year.

Northeast Motors are located at 320 North Fourth street in Monroe.

Jack Inabinet, owner of Northeast Motors, praised the Renault as the "answer to the need for economy travel. For thrifty travel, sleek appearance and great performance the Renault can't be surpassed," Inabinet said.

Another important phase of the operation at Northeast Motors is the operation of a completely equipped, factory authorized service department. "In addition to a qualified sales staff," Inabinet said, "We offer a thoroughly qualified service staff."

"We invite a comprehensive inspection of our service department where we serve as one of 1,000 parts and service headquarters throughout the U. S. and Canada," said the head man at Northeast Motors.

In addition to a full line of factory engeneered parts, factory trained Renault servicemen and factory authorized methods, Northeast Motors offers for display and sale the complete Renault Dauphine series.

Renault, established as America's largest selling 4-door import vehicle, achieves up to 40 miles per gallon of gasoline, making it an economy leader.

Currently featured at the Renault agency is an opportunity to register for a chance to win a free all expense paid trip to Paris. There's no requirement that entrants buy anything. Just visit the agency.

Some 173 million cases of eggs were produced on U. S. farms in 1959.

Arrest

SEOUL, South Korea (AP)—Orders were issued Saturday by the Seoul prosecutor's office for the arrest of ex-President Syngman Rhee's chief bodyguard, Kwak Yung-joo.

The prosecutor did not specify the charges. But Seoul newspapers reported that Kwak had ordered the release from prison of eight hoodlums arrested for an attack on student demonstrators April 18.

DIFFERENT BREED

New President Of Russia Noted

By THE ASSOCIATED PRESS

Leonid I. Brezhnev, the new president of the Soviet Union, is a stocky, bush-browed bureaucrat who has shown the ability to save his political skin.

Virtually unknown to the outside world, Brezhnev symbolizes the new breed of colorless Communist party managers and industrial technocrats who run the Soviet Union. He now is 53.

He is a contrast to retiring President Klementi Y. Voroshilov, an "old Bolshevik" whose career goes back beyond the revolution. Voroshilov was an old hand at stirring up strikes and dodging the czar's police when Brezhnev was still a baby.

Leonid Illich Brezhnev was born in December 1906, in Dneprpetrovsk on the Dnepr River in the Ukraine. Official biographies give his family background a Communist clean bill of health—he is listed as the son of a worker.

Brezhnev went through the regular Communist education. He joined the Komsomol, the Communist youth movement, in 1923. Then he went off to agriculture school and received training that he put to good use years later in helping develop the virgin lands in Kazakhstan, one of Premier Nikita Khrushchev's pet projects.

Little is known of his early work for the Communist party, which he joined in 1931. It appears he became a specialist in heavy industry during the Soviet drive to industrialize in the 1930s.

In World War II Brezhnev was a political commissar attached to the 18th Army on the south Russian front in his native Ukraine. Presumably he came to the attention of Khrushchev, then serving as party chief in the Ukraine.

He stayed on there, rising in party work until he got his first big job in 1950, party chief of the Moldavian Soviet Republic near Romania.

In October 1952, he moved up the ladder to membership in the Communist party's Central Committee. He became a Central Committee secretary and candidate presidium member shortly afterward.

But in March 1953, Stalin died. Brezhnev lost his two posts and began scrambling to save his skin along with the rest of the higher echelon in Soviet bureaucracy.

After several weeks he emerged several steps down the political ladder. Brezhnev now was political chief of the Soviet navy, a job not much higher than his World War II political post.

He held the navy job until February 1954, when he returned to the provinces and started working his way up the party organization again.

Assigned to the leadership group of the Kazakhstan Communist party, he became its chief in August 1955. This was an important job because of the virgin lands project. Brezhnev accomplished much—although his successors ran into serious trouble—and was rewarded by Khrushchev.

In February 1956, he was again made a secretary of the Central Committee in Moscow under Khrushchev and a member of the party presidium. His duties during the past few years are not known. But he has obviously been a close ally of Khrushchev.

Plant Expanding

WISCONSIN RAPIDS, Wis. (UPI)—Consolidated Water Power & Paper Co. announced it will make a multi-million-dollar expansion of its enamel printing paper operations through the addition of another machine at its Wisconsin River Division.

Truman Notes 76th Birthday Anniversary

INDEPENDENCE, Mo. (AP)—Harry S. Truman grinned Saturday like a man who had pulled another big surprise.

The former president beamed the same way in 1948 when he was elected to the White House in his own right. Lots of people predicted he wouldn't make it.

Tomorrow he reaches his 76th birthday anniversary.

"When I reached 75," he recalled today, "many people thought I would not make it for another year. But I expect to be around for a long time yet."

His remarks were made to a gathering of newsmen and their families who were waiting as Truman arrived at his office to surprise him.

They sang "Happy Birthday." Proud parents watched their youngsters having their pictures made with the former president. And then all pitched in to help him dispose of a white layer birthday cake, ice cream and soft drinks.

'It feels good to celebrate my 76th birthday," he said.

Truman then asked: "How would you like to be taken on a tour of the library by somebody who really knows how and knows what he is talking about?"

His offer was accepted and some 75 persons were guided through the Truman Library, containing papers and articles of his administration.

In all he spent about an hour and a half with the group.

Truman said he would not have a birthday dinner Sunday. Mrs. Truman still is in New York.

"I plan to work early Sunday in the library and then go to church," he said.

Monday he will have dinner with Mr. and Mrs. George Wallace. Wallace, Mrs. Truman's brother, has a birthday that day. Tuesday he will be the guest at a luncheon given him by Kansas City friends.

NEW DELUXE GAS RANGE
36" MATCHLESS
RCA Whirlpool

WITH REMOVABLE OVEN DOOR!
DOOR SLIPS OFF FOR EASIER CLEANING!

With all the features you've wanted . . . and such a low, low price!

- Automatic ignition—top, oven, broiler
- Automatic clock and buzzer-timer
- Hi-Lo burners—2 are giant-size
- Dispos-A-Bowl* aluminum burner liners
- Huge Balanced-Heat bake oven
- Handy drop-door broiler
- Porcelain enamel finish all over *Tmk.

168.88 With Trade
FREE INSTALLATION

BE SURE TO GET YOUR ENTRY BLANKS HERE FOR THE MRS. OUACHITA PARISH CONTEST . . .

"We Don't Want All The Business . . . We Only Want Yours"

Geo. BABER Inc.
Twin City Shopping Center, Louisville Ave. FA 5-8287

TURPIN Since 1919
- MONROE—Louisville At DeSiard Rd.
- BASTROP—Next Door To Post Office
- ALEXANDRIA—Baton Rouge Highway 71

My Sweet Old Mother Told Me
"Son, TURPIN'S can SAVE you MONEY On Nationally Advertised BUILDING MATERIALS

We Guarantee Everything We Sell!

WHOLESALE TO EVERYONE

These Are The Same High Quality Nationally Advertised Products We Have Sold For The Past 42 Years—NOW At Wholesale Prices To Everyone!

FLINTKOTE
FIBER GLASS INSULATION
Semi-Thick Per M. Sq. Ft. 36.00
Full-Thick Per M Sq. Ft. 62.43

Baked-On PLASTIC FINISH
Tile Board
For Bathroom And Kitchen Walls
• White • Green • Blue • Yellow • Pink
1/8"x4'x8' SHEETS
29½c SQUARE FOOT
4' x 8' SHEETS $9.44

CASH and CARRY
We Load . . . You Haul
PAY CASH and SAVE!

Flush Panel DOORS
• Interior 1⅜" Hollocore Mahogany
2-0 x 6-8 . . . . $4.65
2-6 x 6-8 . . . . 5.27
2-8 x 6-8 . . . . 5.38
• EXTERIOR 1¾" Solidcore Mahogany
2-8x6-8 . . . . . $19.25
3-0x6-8 . . . . . . 21.00
• EXTERIOR 1¾" Hollocore Mahogany
2-8x6-8 . . . . . . $6.93
3-0x6-8 . . . . 7.50
Also In Birch and Gum at Similar Low Prices

EXTRA SPECIAL BUY!
CEILING TILE
TWIN-TILE SMOOTH 12"x24" 9 9/10c Per Sq. Ft.
ACOUSTICAL 12"x24" 13c Per Sq. Ft.

Pre-Finished "V"-Grooved
Plywood Paneling
• Swirl Wood
• Bermuda Tan
• Rock Maple
• Natural Cherry
• Ranch Wood
4'x8' Sheet 10.72
¼" Mahogany 4' x 8' SHEET 7.04
¼" Birch 4' x 8' SHEET 9.12

SKILLMAN DOOR LOCKS
Solid Brass—Lifetime Guarantee
EXTERIOR 3.98
BEDROOM 2.04
PASSAGE 1.71
BATH 2.16
Luxurious Tulip Knob Design

RANGE HOODS
Permanent Type Aluminum Foil Filter with Splash Plate & Exhaust Fan
• Coppertone
36" Width
42" Width
25.95
(Compare at 34.95)

ORNIMENTAL IRON
8 Foot Flat COLUMN 5.25
8 Foot MATCHING CORNER COLUMN 9.25

NAILS
100 lb. Kegs 8d and 16d 9.98

Disappearing Attic Stairs
Engineered For Safety and Dependability—Install Yourself
8'2" 14.95
Sold Elsewhere at 26.95
Can Be Used On Any Ceiling Height To 8'3"

BIG SAVINGS!

CORBIN ALUMINUM SCREEN DOOR
• No Rust
• No Warp
• No Rot
• Rugged Construction
• Strong Kick Plate
• Horizontal Push Bar
2-8 x 6-8 or 3-0 x 6-8
14.98
Complete With Deluxe HARDWARE KIT
Includes: Lock, Hinges, Automatic Door Closer And Expander For Adjusting Size

CORBIN
• ALUMINUM PRODUCTS •

CORBIN ALUMINUM HORIZONTAL
Sliding Windows
• Complete With Half Screens And Built-In Fin Trim • Pre-Glazed • Easy, Silent Glide Operation • Double Wood Pile Seal
2-0x2-0 . . . . 10.45
3-0x3-0 13.85
5-0x3-0 17.09
6-0x3-0 19.54

CORBIN
Aluminum Horizontal
Single Hung With Full Screens
• FHA Approved • No Rot • No Rust
2-0 x 3-0—2 Horiz. Lite $12.83
2-8 x 3-0—4 Horiz. Lite 14.54
2-8 x 4-4—4 Horiz. Lite 16.98
ALUMINUM PICTURE WINDOWS
4-0 x 4-4 Less Glass KD . . . . $ 9.71
4-0 x 5-0 Less Glass KD 10.49
Other Sizes Available

CORBIN ALUMINUM LOUVERS
• Ready To Install
• Completely Screened
10' Base—4-12 Pitch . . 13.59
12' Base—4-12 Pitch . . 17.16
10' Base—5-12 Pitch . . 16.66
12' Base—5-12 Pitch . . 24.93

• Aluminum SOFFIT VENTILATORS
16"x8" SCREENED 45c

Remember: The Cash You Save Will Be Your Own!

BUYING FIRST RENAULT to be delivered in Monroe by Northeast Motors, official dealers for Renault Dauphine in Monroe, is Miss Barbara Ann McCurry who accepts delivery from Ray Howe, general manager of Delta Imports, distributors for Renault in Louisiana, Arkansas and Missouri.

Renault Sets Opening Here This Weekend

Northeast Motors, Inc., authorized dealers for Renault Dauphine, the popular French made economy car now sweeping the United States in popularity, is conducting a grand opening this weekend with an open invitation to the public to visit the agency and see the dream economy car of the year.

Northeast Motors are located at 320 North Fourth street in Monroe.

Jack Inabinet, owner of Northeast Motors, praised the Renault as the "answer to the need for economy travel. For thrifty travel, sleek appearance and great performance the Renault can't be surpassed," Inabinet said.

Another important phase of the operation at Northeast Motors is the operation of a completely equipped, factory authorized service department. "In addition to a qualified sales staff," Inabinet said, "We offer a thoroughly qualified service staff."

"We invite a comprehensive inspection of our service department where we serve as one of 1,000 parts and service headquarters throughout the U. S. and Canada," said the head man at Northeast Motors.

In addition to a full line of factory engeneered parts, factory trained Renault servicemen and factory authorized methods, Northeast Motors offers for display and sale the complete Renault Dauphine series.

Renault, established as America's largest selling 4-door import vehicle, achieves up to 40 miles per gallon of gasoline, making it an economy leader.

Currently featured at the Renault agency is an opportunity to register for a chance to win a free all expense paid trip to Paris. There's no requirement that entrants buy anything. Just visit the agency.

Some 173 million cases of eggs were produced on U. S. farms in 1959.

Arrest

SEOUL, South Korea (AP)—Orders were issued Saturday by the Seoul prosecutor's office for the arrest of ex-President Syngman Rhee's chief bodyguard, Kwak Yung-joo.

The prosecutor did not specify the charges. But Seoul newspapers reported that Kwak had ordered the release from prison of eight hoodlums arrested for an attack on student demonstrators April 18.

DIFFERENT BREED

New President Of Russia Noted

By THE ASSOCIATED PRESS

Leonid I. Brezhnev, the new president of the Soviet Union, is a stocky, bush-browed bureaucrat who has shown the ability to save his political skin.

Virtually unknown to the outside world, Brezhnev symbolizes the new breed of colorless Communist party managers and industrial technocrats who run the Soviet Union. He now is 53.

He is a contrast to retiring President Klementi Y. Voroshilov, an "old Bolshevik" whose career goes back beyond the revolution. Voroshilov was an old hand at stirring up strikes and dodging the czar's police when Brezhnev was still a baby.

Leonid Illich Brezhnev was born in December 1906, in Dneprpetrovsk on the Dnepr River in the Ukraine. Official biographies give his family background a Communist clean bill of health—he is listed as the son of a worker.

Brezhnev went through the regular Communist education. He joined the Komsomol, the Communist youth movement, in 1923. Then he went off to agriculture school and received training that he put to good use years later in helping develop the virgin lands in Kazakhstan, one of Premier Nikita Khrushchev's pet projects.

Little is known of his early work for the Communist party, which he joined in 1931. It appears he became a specialist in heavy industry during the Soviet drive to industrialize in the 1930s.

In World War II Brezhnev was a political commissar attached to the 18th Army on the south Russian front in his native Ukraine. Presumably he came to the attention of Khrushchev, then serving as party chief in the Ukraine.

He stayed on there, rising in party work until he got his first big job in 1950, party chief of the Moldavian Soviet Republic near Romania.

In October 1952, he moved up the ladder to membership in the Communist party's Central Committee. He became a Central Committee secretary and candidate presidium member shortly afterward.

But in March 1953, Stalin died. Brezhnev lost his two posts and began scrambling to save his skin along with the rest of the higher echelon in Soviet bureaucracy.

After several weeks he emerged several steps down the political ladder. Brezhnev now was political chief of the Soviet navy, a job not much higher than his World War II political post.

He held the navy job until February 1954, when he returned to the provinces and started working his way up the party organization again.

Assigned to the leadership group of the Kazakhstan Communist party, he became its chief in August 1955. This was an important job because of the virgin lands project. Brezhnev accomplished much—although his successors ran into serious trouble—and was rewarded by Khrushchev.

In February 1956, he was again made a secretary of the Central Committee in Moscow under Khrushchev and a member of the party presidium. His duties during the past few years are not known. But he has obviously been a close ally of Khrushchev.

Plant Expanding

WISCONSIN RAPIDS, Wis. (UPI)—Consolidated Water Power & Paper Co. announced it will make a multi-million-dollar expansion of its enamel printing paper operations through the addition of another machine at its Wisconsin River Division.

Truman Notes 76th Birthday Anniversary

INDEPENDENCE, Mo. (AP)—Harry S. Truman grinned Saturday like a man who had pulled another big surprise.

The former president beamed the same way in 1948 when he was elected to the White House in his own right. Lots of people predicted he wouldn't make it.

Tomorrow he reaches his 76th birthday anniversary.

"When I reached 75," he recalled today, "many people thought I would not make it for another year. But I expect to be around for a long time yet."

His remarks were made to a gathering of newsmen and their families who were waiting as Truman arrived at his office to surprise him.

They sang "Happy Birthday." Proud parents watched their youngsters having their pictures made with the former president. And then all pitched in to help him dispose of a white layer birthday cake, ice cream and soft drinks.

'It feels good to celebrate my 76th birthday," he said.

Truman then asked: "How would you like to be taken on a tour of the library by somebody who really knows how and knows what he is talking about?"

His offer was accepted and some 75 persons were guided through the Truman Library, containing papers and articles of his administration.

In all he spent about an hour and a half with the group.

Truman said he would not have a birthday dinner Sunday. Mrs. Truman still is in New York.

"I plan to work early Sunday in the library and then go to church," he said.

Monday he will have dinner with Mr. and Mrs. George Wallace. Wallace, Mrs. Truman's brother, has a birthday that day. Tuesday he will be the guest at a luncheon given him by Kansas City friends.

NEW DELUXE GAS RANGE

36" MATCHLESS

RCA Whirlpool

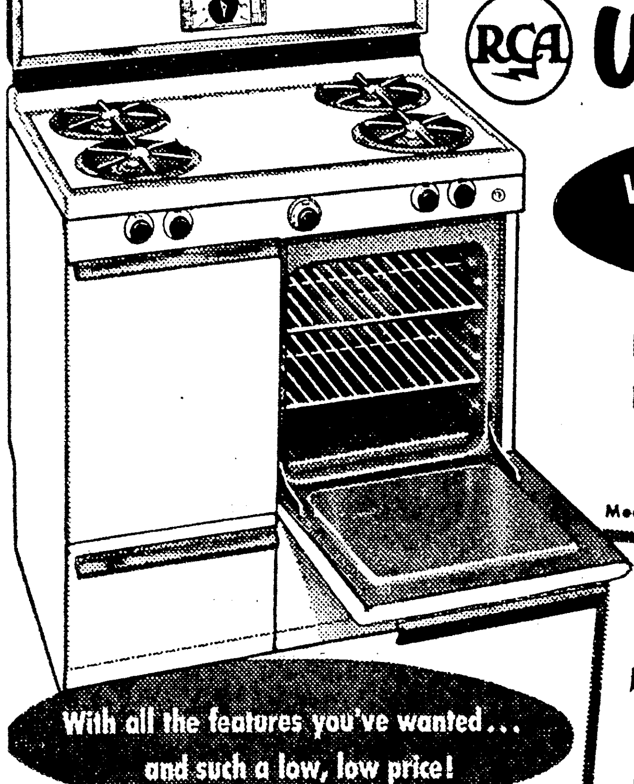

WITH REMOVABLE OVEN DOOR!

DOOR SLIPS OFF FOR EASIER CLEANING!

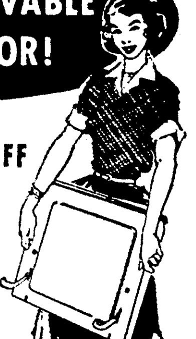

Model G1-362

With all the features you've wanted ... and such a low, low price!

- Automatic ignition—top, oven, broiler
- Automatic clock and buzzer-timer
- Hi-Lo burners—2 are giant-size
- Dispos-A-Bowl* aluminum burner liners
- Huge Balanced-Heat bake oven
- Handy drop-door broiler
- Porcelain enamel finish all over *Tmk.

168.88 With Trade

FREE INSTALLATION

BE SURE TO GET YOUR ENTRY BLANKS HERE FOR THE MRS. OUACHITA PARISH CONTEST...

"We Don't Want All The Business ... We Only Want Yours"

Geo. BABER Inc.

Twin City Shopping Center, Louisville Ave. FA 5-8287

Since 1919 TURPIN

- MONROE—Louisville At DeSiard Rd.
- BASTROP—Next Door To Post Office
- ALEXANDRIA—Baton Rouge Highway 71

My Sweet Old Mother Told Me "Son, TURPIN'S can SAVE you MONEY On Nationally Advertised BUILDING MATERIALS

We Guarantee Everything We Sell!

WHOLESALE TO EVERYONE

These Are The Same High Quality Nationally Advertised Products We Have Sold For The Past 42 Years—NOW At Wholesale Prices To Everyone!

CASH and CARRY

We Load ... You Haul PAY CASH and SAVE!

FLINTKOTE FIBER GLASS INSULATION

Semi-Thick Per M. Sq. Ft. 36.00

Full-Thick Per M Sq. Ft. 62.43

Baked-On PLASTIC FINISH Tile Board

For Bathroom And Kitchen Walls
- White • Green • Blue • Yellow • Pink

1/8"x4'x8' SHEETS 29½c SQUARE FOOT

4' x 8' SHEETS $9.44

Flush Panel DOORS

- Interior 1 3/8" Hollocore Mahogany

2-0 x 6-8 .... $4.65
2-6 x 6-8 .... 5.27
2-8 x 6-8 .... 5.38

- EXTERIOR 1¾" Solidcore Mahogany
2-8x6-8 ..... $19.25
3-0x6-8 ..... 21.00

- EXTERIOR 1¾" Hollocore Mahogany
2-8x6-8 ...... $6.93
3-0x6-8 ...... 7.50

Also In Birch and Gum at Similar Low Prices

EXTRA SPECIAL BUY!

CEILING TILE

TWIN-TILE SMOOTH 12"x24" 9 9/10c Per Sq. Ft.

ACOUSTICAL 12"x24" 13c Per Sq. Ft.

Pre-Finished "V"-Grooved Plywood Paneling

- Swirl Wood
- Bermuda Tan
- Rock Maple
- Natural Cherry
- Ranch Wood

4'x8' Sheet 10.72

¼" Mahogany 4' x 8' SHEET 7.04

¼" Birch 4' x 8' SHEET 9.12

SKILLMAN DOOR LOCKS

Solid Brass—Lifetime Guarantee

EXTERIOR 3.98
BEDROOM 2.04
PASSAGE 1.71
BATH 2.16

Luxurious Tulip Knob Design

RANGE HOODS

Permanent Type Aluminum Foil Filter with Splash Plate & Exhaust Fan
- Coppertone

36" Width
42" Width 25.95

(Compare at 34.95)

ORNIMENTAL IRON

8 Foot Flat COLUMN 5.25

8 Foot MATCHING CORNER COLUMN 9.25

NAILS

100 lb. Kegs 8d and 16d 9.98

Disappearing Attic Stairs

Engineered For Safety and Dependability—Install Yourself

8'2" 14.95

Sold Elsewhere at 26.95

Can Be Used On Any Ceiling Height To 8'3"

BIG SAVINGS!

CORBIN ALUMINUM SCREEN DOOR

- No Rust
- No Warp
- No Rot
- Rugged Construction
- Strong Kick Plate
- Horizontal Push Bar

2-8 x 6-8 or 3-0 x 6-8 14.98

Complete With Deluxe HARDWARE KIT

Includes: Lock, Hinges, Automatic Door Closer And Expander For Adjusting Size

CORBIN • ALUMINUM PRODUCTS •

CORBIN ALUMINUM HORIZONTAL Sliding Windows

- Complete With Half Screens And Built-In Fin Trim • Pre-Glazed • Easy, Silent Glide Operation • Double Wood Pile Seal

2-0x2-0 .... 10.45

3-0x3-0 13.85 | 5-0x3-0 17.09 | 6-0x3-0 19.54

CORBIN Aluminum Horizontal

Single Hung With Full Screens
- FHA Approved • No Rot • No Rust

2-0 x 3-0—2 Horiz. Lite $12.83
2-8 x 3-0—4 Horiz. Lite 14.54
2-8 x 4-4—4 Horiz. Lite 16.98

ALUMINUM PICTURE WINDOWS

4-0 x 4-4 Less Glass KD .... $ 9.71
4-0 x 5-0 Less Glass KD 10.49

Other Sizes Available

CORBIN ALUMINUM LOUVERS

- Ready To Install
- Completely Screened

10' Base—4-12 Pitch .. 13.59
12' Base—4-12 Pitch .. 17.16
10' Base—5-12 Pitch .. 16.66
12' Base—5-12 Pitch .. 24.93

- Aluminum SOFFIT VENTILATORS

16"x8" SCREENED 45c

Remember: The Cash You Save Will Be Your Own!

Attend Church Today

AND EVERY SUNDAY

YOU'LL FIND FAITH...PEACE...HOPE

Baptist

HIGHLAND BAPTIST CHURCH
1509 Arkansas Road West Monroe
Rev. Filer Seal Pastor
9:45 a.m. Sunday School
10:45 a.m. Morning Worship
6:30 p.m. Training Union
7:30 p.m. Evening Worship
7:30 p.m. Wednesday Prayer Meeting

MT VERNON BAPTIST CHURCH
Jonesboro Road, West Monroe
Rev. W. E. Spencer, Pastor
10:00 a.m. Sunday School
11:00 a.m. Morning Worship
6:30 p.m. Training Union
7:30 p.m. Evening Worship
7:30 p.m. Wednesday Prayer Service

CYPRESS BAPTIST CHURCH
Route 3 West Monroe
The Rev. John Lawles, Pastor
10:00 a.m. Sunday School
11:00 a.m. Morning Worship
6:30 p.m. Training Union
7:00 p.m. Wednesday Prayer Service

PENIEL BAPTIST CHURCH
Jonesboro Rd., West Monroe
William R. Dowden, Pastor
9:45 a.m. Sunday School
11:00 a.m. Morning Worship
6:30 p.m. Training Union
7:30 p.m. Evening Worship
8:00 p.m. Wednesday Prayer Service

PINE GROVE BAPTIST CHURCH
Intersection Moore and Winnsboro Roads, Monroe
Rev. Robert E. Peek, Pastor
10:00 a.m. Sunday School
11:00 a.m. Morning Worship
6:30 p.m. Training Union
7:00 p.m. Wednesday Prayer Service
7:30 p.m. Evening Worship

BROWNVILLE BAPTIST CHURCH
1701 Bailey Street, West Monroe
Rev. Harold E. Cook, Pastor
9:45 a.m. Sunday School
10:55 a.m. Morning Worship
6:30 p.m. Training Union
7:30 p.m. Evening Worship
7:00 p.m. Monday Brotherhood
7:00 p.m. Wednesday Prayer Meeting

EASTSIDE MISSIONARY BAPTIST CHURCH
315 80th Street, Monroe
Rev. M. L. Graham Sr., Pastor
10:00 a.m. Sunday School
11:00 a.m. Morning Worship
7:30 p.m. Training Union
7:30 p.m. Wednesday Prayer Meeting

BETHEL BAPTIST CHURCH
232 Lilac St West Monroe
Rev. P. Lionel Crewell, Pastor
9:45 a.m., Sunday School
10:55 a.m. Morning Worship
7:00 p.m. Training Union
8:00 p.m. Evening Worship
7:00 p.m. Wed. Family Night Services

McCLENDON BAPTIST CHURCH
Downing Pine Road, West Monroe
D. O. Foster, Pastor
10:00 a.m. Sunday School
11:00 a.m. Worship
5:30 p.m. Training Union
6:30 p.m. Worship
7:00 p.m. Prayer Meeting

SHILOH MISSIONARY BAPTIST CHURCH
Lakeshore Elementary School (Temporary)
Elder Ray Lyons, Pastor
9:45 a.m. Sunday School
11:00 a.m. Morning Worship
7:00 p.m. Baptist Training Course
8:00 p.m. Evening Worship

WEST HEIGHTS BAPTIST CHURCH
West Heights Subdivision, West Monroe
Rev. Olen W. Wilson, Pastor
9:45 a.m. Sunday School
10:45 a.m. Morning Worship
6:00 p.m. Training Union
7:00 p.m. Evening Worship
7:00 p.m. Wed. Prayer Service

EMMANUEL BAPTIST CHURCH
North Fifth and Breard, Monroe
Fred Doolittle, Pastor
9:45 a.m., Sunday School.
10:55 a.m., Morning Worship
6:00 p.m., Training Union.
7:00 p.m., Evening Worship.
7:15 p.m., Wednesday "Family Night." Brotherhood, W. M. S., Y. W. A., G. A., R. A., Sunbeams.
7:30 p.m., Wednesday Prayer Service
8:00 p.m., Wednesday Prayer Meeting and Choir Rehearsal

TRINITY BAPTIST CHURCH
214 Reagan Street, West Monroe,
Rev. E. E. Taylor, Pastor.
9:30 a.m., Sunday School
10:45 a.m., Morning Worship.
7:00 p.m., Training Union.
8:00 p.m., Evening Worship.
7:00 p.m., Wednesday, Church Organizations.
7:45 p.m., Wednesday Prayer Meeting
8:30 p.m., Wednesday Choir Rehearsal.

RIVERVIEW BAPTIST CHURCH
South 7th & Austin Streets, West Monroe
Rev. H. W. Freenman, Pastor
9:45 a.m., Sunday School
11:00 a.m., Morning Worship
6:00 p.m., Training Union
7:00 p.m., Evening Worship
7:30 p.m., Wednesday Prayer Service

CALVARY BAPTIST CHURCH
812 Mississippi Street, Monroe
Rev. D. W. Nix, Pastor
9:45 a.m., Sunday School
11:00 a.m., Morning Worship
6:30 p.m., Training Union
7:30 p.m., Evening Worship
7:00 p.m., Wed. Prayer Meeting

FIRST BAPTIST CHURCH, SWARTZ
H. M Roach, Pastor
9:45 a.m., Sunday School.
10:55 a.m., Morning Worship.
8:00 p.m., Evening worship.
6:30 p.m., Wednesday, Officers and Teachers' meeting
7:15 p.m., Wednesday, Family Night.
8:00 p.m., Wednesday, Prayer Meeting
7:00 p.m., Brotherhood Executive meeting Fourth Thursday each month.

FIRST BAPTIST CHURCH
St. John and Grammont, Monroe
Dr. James T. Horton, Pastor
9:45 a.m., Sunday School.
11:00 a.m., Morning Worship.
6:30 p.m., Training Union.
7:45 p.m., Evening Worship.
7:30 p.m., Wednesday Prayer meeting
8:00 p.m., Choir Rehearsal.

MEMORIAL PARK BAPTIST CHURCH
201 Chapel, Monroe
G. W. Stomey, Pastor
9:45 a.m., Sunday School
11:00 a.m., Morning Worship.
7:00 p.m., Training Union.
8:00 p.m., Evening Worship.
7:00 p.m., Wednesday Prayer Meeting and Family Night.
7:15 p.m., Tuesday, Choir Rehearsal.

LAKESHORE BAPTIST CHURCH
Lakeshore at Camellia, Monroe
Vester R. Headrick, Pastor
LAKESHORE BAPTIST
9:30 a. m. Sunday School
10:45 a. m. Morning Worship
6:00p. m. Training Union
7:00 p. m. Evening Worship
7:30 p.m. Wednesday, Prayer Meeting

CENTER POINT BAPTIST CHURCH
New Natchitoches Road, West Monroe
Fred Feazel, Jr., Pastor
10:00 a.m., Sunday School.
11:00 a.m., Morning Worship.
6:30 p.m., Training Union
7:00 p.m., Evening Worship.
7:00 p.m., Wednesday Prayer Meeting

FIRST BAPTIST CHURCH
West Monroe (500 Pine St.)
Dr. Jaroy Weber, Pastor
9:30 a.m., Sunday School.
10:45 a.m., Morning Worship.
6:30 p.m., Training Union.
7:45 p.m., Evening Worship.
7:45 p.m., Wednesday Prayer Meeting
7:30 p.m., Thursday Choir Rehearsal.

CLAIBORNE BAPTIST CHURCH
Defreese Road, West Monroe
Rev. Loy E. Baird, Pastor
9:45 a.m., Sunday School.
11:00 a.m., Morning Worship.
7:00 p.m., Training Union.
8:00 p.m., Evening Worship.
6:30 p.m., Wednesday, Teachers', officers' meeting.
7:15 p.m., Wednesday Prayer Meeting
8:00 p.m., Wednesday Choir Practice.

TEMPLE BAPTIST CHURCH
601 Plum Street, Monroe
Rev. W. Leon Ivy, Pastor
9:45 a.m., Sunday School.
10:45 a.m., Morning Worship.
6:45 p.m., Training Union.
7:45 p.m., Evening Worship.
7:30 p.m., Wednesday Prayer Service

EDGEWOOD BAPTIST CHURCH
501 Travis, West Monroe.
Rev. Fred Ory Miller, Pastor
9:45 a.m., Sunday School
10:50 a.m., Worship Service
6:50 p.m., Training Union
7:30 p.m., Evening Worship
7:30 p.m., Wednesday Prayer Service

EMMANUEL BAPTIST CHURCH
Wellerman Road, West Monroe, La.
Cecil R. Avery, Pastor
9:45 a. m. Sunday School
11:00 a. m. Morning Worship
6:00 p. m. Training Union
7:00 p. m.Evening Worship
7:30 p. m. Wednesday, Prayer Meeting

COLLEGE PLACE BAPTIST CHURCH
301 Sherrouse Avenue, Monroe
T. Earl Ogg, Pastor
9:45 a.m., Sunday School
11:00 a.m., Morning Worship.
6:15 p.m., Training Union.
7:30 p.m., Evening Worship (Broadcast KLIC every Sunday night).
7:35 p.m., Wednesday Prayer Meeting.
6:45 p.m., Monday after 2nd Sunday, Brotherhood.
9:30 a.m., Every Tuesday, W. M. S. Activities.

CHENIERE BAPTIST CHURCH
Route 1, West Monroe
W. O. Cory, Pastor
10:00 a.m., Sunday School
11:00 a.m., Morning Worship.
7:30 p.m., Evening Worship.
7:00 p.m., Wednesday Prayer Meeting

LOCH ARBOR BAPTIST CHURCH
Route 3, Monroe
Rev. E. D Sanson, Pastor
10:00 a.m., Sunday School.
11:00 a.m., Morning Worship.
7:00 p.m., Training Union.
8:00 p.m., Evening Worship.
7:00 p.m., Wednesday Women's Missionary Union, Brotherhood.
8:00 p.m., Prayer Meeting and Bible Study.

NEW CHAPEL HILL BAPTIST CHURCH
Farmerville Road, West Monroe
Rev Connie Ward, Pastor
9:45 a.m., Sunday School
11:00 a.m., Morning Worship
7:00 p.m., Evening Worship
7:00 p.m., Wed. Prayer Meeting
8:00 p.m., Wed. Choir

GOOD HOPE BAPTIST CHURCH
Route 4, West Monroe
M. J Martin, Pastor
9:50 a.m., Sunday School
11:00 a.m., Morning Worship.
6:30 p.m., Training Union.
7:30 p.m., Evening Worship.
7:00 p.m., Wednesday, Youth and Teachers Meeting

FAITH BAPTIST CHURCH
Rev Willie Woodard, Pastor
9:45 a.m., Sunday School.
10:45 a.m., Morning Worship.
6:30 p.m., Training Union.
7:00 p.m., Wednesday Family Night and Prayer Meeting.
7:00 p.m., Thursday, church visitation

PARKVIEW BAPTIST CHURCH
1001 Forsythe, Monroe
H. L. Sampson, Pastor
9:15 a.m., Sunday School
10:30 a.m., Morning Worship
4:45 p.m., Youth Fellowship
5:45 p.m., Training Union
7:00 p.m., Evening Worship.
7:30 p.m., Wednesday Prayer meeting
8:15 p.m., Wednesday Choir Rehearsal

HIGHLAND PARK BAPTIST CHURCH
Roberts Ave. at Orleans, Monroe
Rev. Edgar L. Wiggins, Pastor
9:45 a.m., Sunday School.
10:50 a.m., Morning Worship.
6:30 p.m., Training Union.
7:30 p.m., Evening Worship
9:00 a.m., Tuesday, W. M. S.
7:30 p.m., Wednesday Prayer Meeting

CLEFT ROCK BAPTIST CHURCH
Dooley Addition, Winnsboro Road, Monroe
Rev. Ira Aulds, Pastor
9:30 a.m., Sunday School.
10:45 a.m., Morning Worship.
6:30 p.m., Training Union.
7:30 p.m., Evening Worship.
7:00 p.m., Wednesday Prayer Service

SOUTHSIDE BAPTIST CHURCH
700 South Sixth Street
Rev A. N. Baum, Pastor
9:45 a.m. Sunday School
11:00 a.m., Morning Worship.
6:30 p.m., Training Union.
7:30 p.m., Evening Worship.
7:45 p.m., Wednesday, Home Prayer Service.

VICTORY BAPTIST CHURCH
South 10th at Pecan, Monroe
Rev Willard Fuller, Pastor
9:45 a.m., Sunday School.
10:45 a.m., Morning Worship.
6:30 p.m., Training Union.
7:30 p.m., Evening Worship.
6:30 p.m., Thursday Visitations
7:00 p.m., Wednesday Prayer Meeting

CENTRAL BAPTIST CHURCH
3400 Lee Avenue, Monroe
Rev. C. B Littleton, Pastor
9:40 a.m., Sunday School.
10:50 a.m., Morning Worship.
6:30 p.m., Training Union
7:45 p.m., Evening worship
7:30 p.m., Wednesday mid - week service.

RIDGE AVENUE BAPTIST CHURCH
Ridge Ave. at Splane Drive, West Monroe
A. T. Mitchel, Pastor
9:15 a.m, Sunday School
10:15 a.m., Worship Hour
7:30 p.m., Prayer Meeting
7:00 a.m., Prayer Meeting
7:30 p.m., Wednesday, Prayer meeting and choir rehearsal.

ROCK HILL BAPTIST CHURCH
Rev. Leonard O. Garlington, Pastor
10:00 a.m., Sunday School
11:00 a.m., Morning Worship
7:00 p.m., Evening Worship
7:00 p.m., Wednesday Prayer Service

LANDMARK MISSIONARY BAPTIST CHURCH
401 North Ninth, West Monroe,
Pastor, Rev John L Causey Church
10:00 a.m. Sunday School
7:00 p.m., Sunday School
8:00 p.m., Thurs. Ladies Auxiliary
8:00 p.m. Thurs. Girls Auxiliary.
8:00 p.m., Thurs. Brotherhood.

FAIR PARK BAPTIST CHURCH
White's Ferry Road, West Monroe
Rev O. C. Clark, Pastor
9:50 a.m., Sunday School.
11:00 a.m., Morning Worship.
7:00 p.m., Training Union.
8:00 p.m., Worship — Evening.
7:00 p.m., Wednesday, Prayer Meeting
7:45 p.m., Choir Practice.

FELLOWSHIP CHURCH
Buckhorn Bend
Rev. Bill Bennett
Central Baptist Church
9:40 a.m., Sunday School
10:50 a.m., Morning Worship
6:30 p.m., Training Union
7:30 p.m., Evening Worship
7:30 p.m., Wednesday prayer meeting

Methodist

FREE METHODIST CHURCH
Lincoln and McGuire Streets, West Monroe
H. A Smith, Pastor
9:45 a.m., Sunday School
6:45 p.m., Youth Service.
7:30 p.m., Evening Worship.
7:30 p.m., Wednesday Prayer Meeting

FIRST METHODIST CHURCH
West Monroe (101 North Second Street)
Rev. E. B. Emmerick, Pastor
9:45 a.m., Sunday School
10:50 a.m., Morning Worship.
6:30 p.m., Youth Fellowship
7:30 p.m., Evening Worship.
3:30 p.m., Fellowship in Social Hall.
3:30 p.m. Wed Children's Groups
7:00 p.m., Wednesday Prayer Meeting.

STONE AVENUE METHODIST CHURCH
Stone Avenue, Monroe
Rev. Isaac A. Patton, Pastor
9:45 a.m., Sunday Church School.
10:45 a.m., Morning Worship
6:30 p.m., Methodist youth fellowship.
6:30 p.m., Sunday Bible Study
7:30 p.m., Sunday Evening Worship.

ST. PAUL'S METHODIST CHURCH
Lexington Ave at Orell, Monroe
Ben Oliphint, Ph. D. Minister
8:30 a.m., Sunday Early Communion Service.
9:30 a.m., Church School.
10:50 a.m., Morning Worship Service.
5:30 p.m., Recreation and Supper Hour
6:30 p.m., MYF
7:30 p.m., Quiet Time in the Sanctuary.

SOUTHSIDE METHODIST CHURCH
South Fourth at Temple, Monroe
Lea Joyner, Minister
8:30 a.m., Sunday Holy Communion.
9:30 a.m., Church School.
10:50 a.m., Morning Worship.
11:00 a.m., Children's Church.
4:30 p.m., Methodist Youth Fellowship
6:15 p.m., Men's Choir Practice
7:30 p.m., Wednesday Prayer Meeting
7:30 p.m., Evening Worship.

MEMORIAL METHODIST CHURCH
401 Sherrouse Ave., Monroe
Rev. W. Spencer, Wren, Pastor
9:45 a.m., Sunday School.
10:55 a.m., Morning Worship Service.
6:15 p.m., Methodist Sunday Evening Fellowship.
7:30 p.m., Evening Worship.
7:30 p.m., Fridays, Sanctuary Choir.

BROWNVILLE METHODIST CHURCH
1301 Alvin Street, West Monroe
Paul Durbin, Pastor
9:45 a.m., Church School.
10:45 a.m., Morning Worship.
6:30 p.m., M.Y.F.
6:30 p.m., Prayer Groups.
7:30 p.m., Evening Worship.
7:30 p.m.,Wednesday Prayer Meeting.
8:00 p.m., Wednesday Choir Practice.
7:30 p.m., W.S.C.S. Tuesday Evening.

CLAIBORNE METHODIST CHURCH
Calhoun Road, West Monroe
T. A. Brown, Pastor
9:45 a.m., Sunday School.
10:50 a.m., Morning Worship.
6:30 p.m., Young People.
7:30 p.m., Evening Worship.
7:30 p.m. Wednesday Prayer Meeting
7:00 p.m., Thursday Choir Rehearsal.

GORDON AVENUE METHODIST CHURCH
Gordon Ave., at Dixie, Monroe
W. M. Allen, Minister
9:45 a.m., Sunday School.
10:50 a.m., Morning Worship.
6:00 p.m., Methodist Youth Fellowship.
7:30 p.m., Evening Worship
7:30 p.m., Wednesday Prayer Service
7:00 p.m., Thursday Choir Practice.
7:30 p.m.,Third Thurs. Official Board.

MCGUIRE METHODIST CHURCH
Arkansas Road and North Twelfth, W.M
Don Wineinger, Minister
9:45 a.m., Sunday School.
10:55 a.m., Morning Worship.
5:45 p.m., Junior High and Older Youth Fellowship.
7:00 p.m., Wednesday Choir Rehearsal.
6:45 p.m., Wednesday Bible Study and Prayer Meeting.
7:45 p.m., Wednesday Choir Rehearsal.
7:30 p.m., Methodist Men, Third Tuesday

FIRST METHODIST CHURCH
Jackson at Wood, Monroe
Rev G. W. Pomeroy, D. D., Minister
Rev R. B. Holladay, Associate Minister
8:30 a.m., Sunday Holy Communion.
9:35 a.m., Church School.
10:50 a.m., Morning Worship.
6:00 p.m., Intermediate and Senior M Y. F.
7:30 p.m., Evening Worship
8:30 p.m., Older Youth Fellowship.

Catholic

ST. MATTHEW'S CHURCH
129 Jackson Monroe
Msgr. John C. Marsh, Pastor
6:30, 8, 9:30, 11 a.m., and 6 p.m. Sunday Masses.
6:30, 7:30 a.m. and 6 p.m., Wednesday, Weekday Masses.
7:30 p.m., Tuesday and Thursday inquiry Classes.
4 to 6 p.m., and 7 to 9 p.m., Saturday confessions.
4 p.m., Sunday Baptisms by appointment.
7:30 p.m., Thursday Knights of Co-bus.

OUR LADY OF FATIMA CHURCH
201 Sheridan, Monroe
Rev. George Martinez, Pastor
7:00, 8:30, 10:00 a.m., 7:00 p.m., Sunday Masses.
6:30, 8:00 a.m., Weekday Masses.
5:00 to 6:00 p.m., and 7:00 to 8:00 p.m., Saturday Confessions.
7:30 p.m., Tuesday and Thursday, inquiry Classes.

ST. JOSEPH'S CATHOLIC CHURCH
506 Benton, Monroe
Rev M G Hannan, Pastor
8:00 and 10:00 a.m., 5:30 a.m Sunday Mases.
6:00 a.m., Weekday Mases.
5:00 to 6:00 p.m Saturday, Confesions
3:00 p.m., Sunday Baptism.
7:30 p.m., Tuesday, Inquiry Class.

SAINT PASCHAL'S CHURCH
711 North Seventh, West Monroe
Father Vitus Duschinsky, Pastor
Father Finian McMullin, Assistant
6, 8, 10 a.m., and 6:30 p.m., Sunday Masses
6:30, 7:30, 9 a.m., and 6:30 p.m., Holy Day Masses
6:30 and 8:15 a.m., Daily Masses.
6:30, 8:15, a.m., 6:30 p.m., First Friday each month Masses
7:30 p.m., Friday Devotions.
4 to 5 p.m., Saturday Confessions (also before each Holy Mass.)

THE CHURCH OF JESUS THE GOOD SHEPHERD.
Rev. Dave Dabria, Pastor.
Sunday Masses at Knights of Columbus Hall 1337 Oliver Road
8 a.m., 10 a.m.

Episcopal

ST. THOMAS EPISCOPAL CHURCH
1308 Filhiol, Monroe
Father James C. Watley, Vicar
7:00 a.m., Sunday Holy Eucharist
10:00 a.m. Family Service
10:45 a.m. Church School; Bible Class
9:00 a.m., Tuesday Holy Eucharist
5:45 p.m., Wed Evening Prayer
6:00 p.m., Canterbury Society
7:00 a.m., Thurs. Holy Eucharist

ST. ALBAN'S EPISCOPAL CHURCH
Monroe, Louisiana
1401 Jackson Street, Monroe
The Rev. James C. Wattley
Priest In Charge
Sunday:
8:30 a.m., Family Service and Church School
Wednesday:
6:30 a.m., Holy Eucharist
Friday:
9:00 a.m., Holy Eucharist

ST. PATRICK'S EPISCOPAL CHURCH
1510 N. Third Street
West Monroe, Louisiana
The Rev. A. Donald Davies,
Priest-in-Charge
Sunday:
8:30 a.m., Morning Prayer and Holy Communion
6:30 p.m., Holy Communion

GRACE EPISCOPAL CHURCH
North 4th at Glenmar, Monroe
The Rev. A. Donald Davies, Rector
The Rev. Harvey L. Marceaux, Jr. Curatee
Sunday:
7:30 a.m., Holy Communion
8:15 a.m. Koffee Klatch
9:00 a.m., Morning Prayer and Sermon
10:00 a.m., Holy Communion, Sermon
5:45 p.m., Evening Prayer
6:10 p.m., Young Churchmen Classes
Daily:
8:45 a.m., Morning Prayer
5:45 p.m., Evening Prayer
Wednesday:
9:00 a.m., Holy Communion
Friday:
7:00 a.m., Holy Communion
Holy Days:
9:00 a.m., 6:00 p.m. Holy Communion

Presbyterian

COVENANT PRESBYTERIAN CHURCH
Milton Street at Orel, Monroe
Wayne W. Gray, Minister
9:30 a.m. Sunday Church School
11:00 a.m. Morning Worship
6:00 p.m. Youth Groups
6:30 p.m. 3rd Sun. Young Adults
7:00 p.b Wed Prayer Service
6:30 p.m. 2nd Fri. Men's Meeting
Tue. Women of Church

HIGHLAND PRESBYTERIAN CHURCH
Wellerman Road
Jersey Street, West Monroe
Rev. Earl B. Wiggins, pastor
9:45 a.m. Sunday School
11:00 a.m. Morning Worship
6:30 p.m., Youth Fellowship and Adults Choir
7:30 p.m., Evening Worship

FIRST PRESBYTERIAN CHURCH
313 Grammont, Monroe
Dr. W. H. McFadden, Minister
9:45 a.m., Sunday Church School.
11:00 a.m., Morning Worship.
6:00 p.m., Youth and adults.
6:30 p.m., Wednesday Family Meet.
6:30 p.m. Carol Choir
7:15 p.m., Chancel Choir
11:00 a.m. 1st Tue Women of Church
7:00 a.m., 3rd Tue Men's Breakfast

MEMORIAL PRESBYTERIAN CHURCH
Mill at North 4th St. West Monroe
Dr. Hugh E. Bradshaw, Pastor
9:45 a.m., Sunday School.
11:00 a.m., Morning Worship.
5:30 p.m., Youth Group Meetings.
7:30 p.m., Evening Worship.
7:30 p.m., Wed. Prayer Services Men of the Church.
7:30 p.m., Thursday, Choir Rehearsa.

WESTMINSTER PRESBYTERIAN CHURCH
Northeast Louisiana State College
Brown Hall Auditorium
9:00 a.m. Worship Services
10:00 a.m. Sunday School
5:30 p.m. Youth Group

Church Of God

CHURCH OF GOD
813 Montgomery Street, West Monroe
Rev. W. B. Johnson, Pastor
Rev. J. P. Nolan, Pastor
8:00 a.m., Sunday Morn. Radio. Pgm.
10:00 a.m., Sunday School.
11:00 a.m., Morning Worship.
7:00 p.m., Evening Worship.
7:30 p.m., Evening Worship.
7:30 p.m., Tues., Prayer Meet. En.

WELCOME HOME CHURCH OF GOD
141 Arant Road, West Monroe
Rev. Paul L. Owens, Pastor
10:00 a.m., Sunday School.
11:00 a.m., Morning Worship.
6:45 p.m., Youth Fellowship.
7:30 p.m., Wednesday Prayer Meeting.
7:30 p.m., Second Tuesday Monthly, Workers Conference.

CHURCH OF GOD
Georgia Street at Reed, Monroe,
Rev L. A. Brannen, Pastor
10:00 a.m., Sunday School.
11:00 a.m., Morning Worship.
7:00 p.m., Evangelistic Service.
7:30 p.m., Wednesday, Young People's Endeavor.
1:00 p.m., Tuesday, Women's Prayer Meeting.

FIRST CHURCH OF GOD
South Third at Beauregard, Monroe
Carl R. Owens, Pastor
10:00 a.m., Sunday School.
11:00 a.m., Morning Worship.
7:00 p.m., Homebuilders
7:30 p.m., Evening Worship.
9:30 p.m., Youth Fellowship.
7:30 p.m., Wednesday, Prayer Meeting.
7:30 p.m., Women's Missionary Society 2nd and 4th Mondays.

CHURCH OF GOD
1401 Cypress, West Monroe
Rev. Thomas E. Miller, Pastor
9:45 a.m., Sunday School
10:45 a.m., Morning Worship
6:45 a.m., Youth, Children & Adults
7:30 p.m., Evening Services
7:30 p.m., Wednesday Prayer Meeting

Assembly Of God

SWARTZ ASSEMBLY OF GOD CHURCH
Old Monroe Road
Rev T. L. Wilborn, Pastor
9:45 a.m. Sunday School
11:00 a.m. Morning Worship
6:00 p.m. Christ's Ambassadors
7:00 p.m. Evening Service
7:00 p.m. Tuesday Women's Misionary Council

MORNING SIDE ASSEMBLY OF GOD
308 S. McGuire, Monroe
E. J. Graves, Pastor
9:45 a.m., Sunday School.
11:00 a.m., Worship Service.
7:30 p.m., Evening Worship.
7:30 p.m., Wednesday Prayer Meeting.
7:30 p.m., Friday Young Peoples Service

SOUTHSIDE ASSEMBLY OF GOD
600 South Eighth, West Monroe
Rev. E. J Lofton, Pastor
9:45 a.m., Sunday School.
11:00 a.m., Morning Worship.
6:00 p.m., Ladies W. M. C. Service.
6:00 p.m., Men' Fellowship.
7:00 pm., Evening Worship.
7:00 p.m., Wednesday Prayer Meeting.
7:00 p.m., Congregation Singing, Second Saturday each month.

SEIGLE ASSEMBLY OF GOD CHURCH
Smith at Washington, West Monroe
Rev. A. S. Davis, Pastor
9:45 a.m., Sunday School
11:00 a.m., Morning Worhsip.
7:30 p.m., Evening Worship.
7:30 p.m., Wednesday Worship.
7:30 p.m., Friday, Young People's Service.

FIRST ASSEMBLY OF GOD CHURCH
Cypress and Crosley Streets
West Monroe Louisiana
Fred D. Wall, Pastor
9:45 a.m. Sunday School
11:00 a.m. Morning Worship
5:30 p.m. Youth Service
7:30 p.m. Evangelistic Service
7:30 p.m. Wednesday Prayer Meeting.

CENTRAL ASSEMBLY OF GOD
Hall Street at Calypso, Monroe
Rev. William R. Blair, Pastor
9:45 a.m., Sunday School
11:00 a.m., Morning Worship.
6:30 p.m. ,Auxiliary meetings.
7:30 p.m., Evangelistic Service.
7:30 p.m., Wednesday Pray Service. and praise

Christian Science

CHRISTIAN SCIENCE CHURCH
Auburn at North Second, Monroe
11:00 a. m. Sundy School For Pupils to age 20.
11:00 a. m. Morning Service
8:00 p.m., Wednesday Testimony
Reading Room at 120 St. John St.

First Pilgrim

FIRST PILGRIM HOLINESS CHURCH
Stella at 9th, West Monroe
A. P. Huffine, Pastor
9:45 a.m., Sunday School.
11:00 a.m., Morning Worship.
6:45 p.m., Evening Worship.
7:30 p.m., Wednesday Prayer Service.

Salvation Army

THE SALVATION ARMY CHAPEL
510 Harrison, Monroe
Major Louis Mockabee, Officer in Charge
9:45 p.m., Sunday School.
11:00 a.m., Morning Worship.
6:30 p.m., Young People's Meeting.
7:30 p.m., Evening Worship
7:30 p.m., Wednesday Prayer Meeting.
2:00 p.m., Thursday, Home League.

REV. E. P. AKIN

Greek Orthodox

Sts. Constantine and Helene
GREEK ORTHODOX CHURCH
2003 Forsythe Ave
The Rev. Spyridon C. Economis, Pastor
9:30 a.m. Sunday School
10:00 a.m. Divine Liturgy
4:00 p.m. Mon., Wed., Fri., Greek School

Latter-Day Saints

CHURCH OF JESUS CHRIST OF THE LATTER-DAY SAINTS — MORMON
2300 Lee, Monroe
M. Batcher, Branch President
10:00 a.m., Sunday School.
5:45 p.m., Priesthood and Relief Society Meeting.
7:00 p.m., Sacrament Meeting.
4:30 pm., Monday Primary.
7:30 p.m., Wednesday Mutual Improvement Assoc.

REORGANIZED CHURCH OF THE LATTER-DAY SAINTS
CHURCH OF JESUS CHRIST OF THE LATTER DAY SAINTS, West Monroe
707 Montgomery
Elder Marion Huntsman, Pastor
9:45 a.m., Sunday Church School.
10:55 a.m., Morning Worship.
6:30 p.m., Zion's League.
7:30 p.m., Evening Worship.
7:30 p.m., Wednesday Prayer Service.

Church Of Christ

CHURCH OF CHRIST
401 Slack Street.
Hermon Alexandria, Evangelist
9:45 a.m., Sunday Bible classes.
10:45 a.m., Morning worship.
6:30 p.m., Evening worship.
7:30 p.m., Wednesday Bible Study.

COLLEGE TOWN CHURCH OF CHRIST
3605 DeSiard, Monroe
Meredith Johnson, Minister
9:00 a.m., Sunday Morning Worship.
10:00 a.m., Bible Study.
6:30 p.m., Evening Warship
7:30 p.m., Wednesday Mid-Week Bible Study.

JACKSON STREET CHURCH OF CHRIST
Jackson at Texas, Monroe
E. C. McKenzie, Minister
9:45 a.m., Sunday Bible School.
10:50 a.m., Morning Worship
11:45 a.m., Lord's Supper Service.
6:00 p.m., Evening Worship
6:45 p.m., Lird's Supper Service (con.)
7:30 p.m., Wednesday Bible study.

WHITES FERRY RD. CHURCH OF CHRIST
N. 7th And Greenwood Rd West Monroe
Dewey McDowell, Evangelist
9:45 a.m. Sunday Bible classes
10:45 a.m. Morning Worship: Communion
5:30 p.m. Young Peoples class
6:30 p.m. Evening worship
7:30 p.m. Wednesday Bible study

BAWCOMVILLE CHURCH OF CHRIST
Jonesboro Rd West Monroe
Percy Keene Evangelist
9:45 a.m. Sunday Bible clases
10:45 a.m. Morning Worship & Communion
6:30 p.m. Bible classes
7:30 p.m. Evening worship
7:30 p.m. Wednesday Bible study

Lutheran

TRINITY LUTHERAN CHURCH
Oliver Road, Monroe
Arthur Betz, Pastor
9:00 a.m., Sunday Church School
10:15 a.m., Morning Worship

Apostolic

APOSTOLIC CHURCH
221 Martin St., West Monroe
Elder W. T Hemphill, Pastor
10:00 a.m., Sunday Bible Study and Worship Service.
7:15 p.m., Evening Service, and Worship.
7:30 p.m., Wednesday Young Folks and Teaching.
7:30 p.m., Friday General Service. Communion Services First Friday Night of Each Month.

Christian

ST. JOHN'S CHRISTIAN CHURCH
Disciples of Christ
Forsythe at Westminster, Monroe
C. R. Burcham, Minister
9:45 a.m., Church School
10:45 a.m., Sunday Worship and Communion
10:00 a.m., Church School
5:00 p.m., Chi Rho Fellowship.
6:00 p.m., Christian Youth Fellowship

FIRST CHRISTIAN CHURCH
St. John and Oak Streets, Monroe
John O. Stewart, Minister
9:45 a.m., Sunday, Church School.
10:50 a.m., Worship.
5:30 p.m., CYF & Chi Rho.
7:00 p.m., Worship.
7:30 p.m., Tuesday Choir Rehearsal.
7:00 p.m., Wednesday, Prayer Service. Church Board and-or cabinet first Monday monthly

Nazarene

FIRST CHURCH OF THE NAZARENE
North Fourth and Stella Streets, W.M.
Rev. J. W. McClung, Pastor
9:45 a.m., Sunday School
11:00 a.m., Morning Worship.
6:30 p.m., Young People's Service.
7:30 p.m., Evening Worship.
7:30 p.m., Wednesday Prayer Service
7:00 p.m., Friday, Week Day Youth Activity.

FIRST CHURCH OF THE NAZARENE
201 Thomas Ave., Monroe
Rev. Travis D. Bishop, Pastor
9:45 a.m., Sunday School.
10:40 a.m., Morning Worship.
6:30 p.m., Young People's Society.
7:30 p.m., Evening Worship
7:30 p.m., Wednesday Prayer Meeting

Jewish

TEMPLE B'NAI ISRAEL
Jackson Street at Oak, Monroe
Rabbi Jacob Lantz
8:00 p.m., Friday Worship Services.
12:30 p.m., First Tuesday Monthly Sisterhood Meeting.
10:00 a.m., Sunday School.
7:00 p.m., Third Tuesday Monthly Men's Club.
4:00 p.m., First and Third Sundays Monthly Youth Groups.

Pentecostal

FIRST UNITED PENTECOSTAL CHURCH
1600 South Second Street, Monroe
Rev. G. E. Chance, Pastor
10:00 a..m Sunday School
11:00 a.m. Morning Worship
6:00 p.m. Youth Fellowship
7:30 p.m. Evangelistic Service
7:30 p.m. Wednesday Bible Study
7:30 p.m. Friday Youth Service

FIRST UNITED PENTECOSTAL CHURCH
812 Wheelis Street, West Monroe
Rev E. W. Caughron, Pastor.
9:45 a.m., Sunday School.
11:00 a.m., Morning Worship
7:30 p.m., Evangelistic Service.

UNITED PENTECOSTAL CHURCH
Selman Field
Rev. L. J Yeats, Pastor
10:00 a.m., Sunday School.
11:00 a.m., Morning Worship.
7:30 p.m., Evangelistic Service.
7:30 p.m., Wednesday, Bible Study.
7:30 p.m., Friday, Pentecostal Conquerors.

Seventh-Day Adventist

SEVENTH-DAY ADVENTIST CHURCH
Sandel Drive and Oaklawn Streets, Monroe
J.S. Jameson, Pastor
9:30 a.m., Saturday Sabbath School
11:00 a.m., Morning Worship
4:00 p.m. Saturday Y.P.M.V. Meeting
7:30 p.m., Wednesday Prayer Meeting

Jehovah's Witnesses

JEHOVAH'S WITNESSES
4501 Jackson, Minister.
R. C Trull, Presiding Minister.
9:00 a.m., Daily Text Discusion.
9:30 a.m., Preaching Activity.
5:30 p.m., Bible Sunday Class.
7:30 p.m., Wednesday Bible Study.
7:30 p.m., Friday Ministry Development.
8:30 p.m., Friday Ministry School.

This Church page is brought to you by the following business establishments

A&P TEA CO.
BELL'S PHARMACY
CRUTHIRDS, INC.
DURRETT FURNITURE CO.
FAMILY SHOE STORE
JAMES MACHINE WORKS
DIXIE BEDDING & FURN. CO.
E. A. PORTER REALTY CO.
MARY'S FLOWER SHOP
MOTORS SECURITIES CO.
RENFROW & SON
STRAND & RIALTO THEATRES
J. C. STEELE LUMBER CO.
SLAGLE JOHNSON LBR. CO.
TYNER-PETRUS CO.

New Pastor At First Church Of Nazarene

Accepting the post this week as pastor of the First Church of the Nazarene located on Thomas Avenue in Monroe was Rev. E. P. Akin.

Rev. Akin has held positions with the Church of the Nazarene in Oklahoma and Texas prior to coming to Monroe. His last pastorate was at the Dellview Church of the Nazarene in San Antonio.

Special services will observe Mother's Day at the church today with the topic, "Mother, Home and Heaven," chosen by the pastor for the sermon at the morning worship period, and "Home Religion" selected as the topic for the evening sermon.

Rev. and Mrs. Akin will live at the church parsonage, 3018 Gordon Avenue, Monroe.

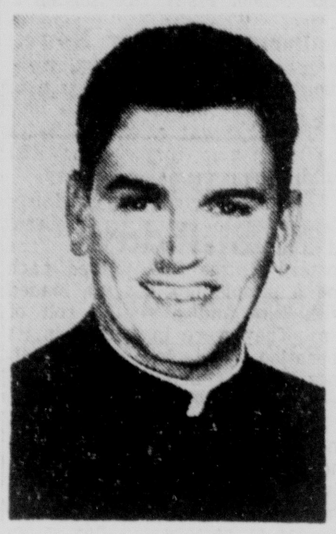

REV. J. R. INZINA of Monroe completes study this spring for the priesthood at Notre Dame Seminary, New Orleans. Following early education at Georgia Tucker and O.P.H.S., Monroe, Rev. Inzina attended Maryhill, Alexandria, prior to his seminary study. His ordination is set for June 4 in Alexandria.

Facts Reveal Bleak Lives Of Ministers

By LOUIS CASSELS
United Press International

It should not be news to anyone that preachers are underpaid. But some church members may be surprised — even shocked—to learn just how poorly the average minister is reimbursed for his 60 to 80 hour work week.

Some enlightening figures are at hand from a survey conducted recently by The Methodist Church, the nation's largest Protestant body.

Questionnaires were sent to 900 Methodist ministers selected on a "sampling" basis to represent all parts of the country and all types and sizes of local churches.

AVERAGE SALARY $5,288

The average cash salary of the ministers covered by the survey is $5,288. By clergy standards, this is high. Other surveys covering many denominations have indicated that the average salary for all U.S. Protestant pastors is around $4,500.

So the first thing to bear in mind about this survey is that it deals with a group of ministers who are a little bit better off than most of their colleagues.

Even, so the questionnaires tell a bleak story.

Three-fourths of the Methodist parsons said they are currently in debt. In each case, some financial crisis, medical bills, a child entering college, or something of that sort — has pushed the precariously-balanced family budget into the red. The average indebtedness is $1,871, which is enough for even a man of faith to worry about.

What about all those "fringe benefits" that ministers are supposed to get?

Four out of five said they have the privilege of living rent-free in a parsonage. But many reported that their parsonages are the kind of homes that no family would choose if it had a choice in the matter — large, old-fashioned structures with no modern conveniences and very high utility bills.

The utility bills are important, because in most cases the minister has to pay them out of his own pocket. Only one in five gets an allowance for this purpose.

Sixty per cent get an "automobile allowance." But the questionnaires showed that this allowance typically covers less than half of the actual expenses which a minister incurs in driving an average of 1,000 miles a month on parish calls and other church business.

In the light of these figures, it seems truly remarkable that not one of the ministers in the survey plans to give up his vocation in order to seek a living wage in an easier job.

All said they came into the ministry because they felt God had called them to that service, and they intend to stick it out regardless of the sacrifices involved for themselves and their families.

This finding should be comforting to laymen. It means that churches can safely go on exploiting the men of God who occupy their pulpits.

MY ANSWER by Billy Graham

QUESTION: Will you please explain the scripture in Matthew 12:31, where Jesus talks about a sin that cannot be forgiven. E.S.

ANSWER: Many people have lost the real joy of their Christian faith because they have been overcome with the fear that perhaps they have committed a sin that could not be forgiven.

Like all the rest of the Bible, this verse must be understood in the light of the times and the condition that prompted its writing. Remember, Jesus was speaking to a group of Pharisees living at the time He was upon the earth. They witnessed His deeds and said that what He was doing was done by the power of the devil. The exact conditions and circumstances cannot today be reproduced. Jesus is not here now in the flesh. He is not here today performing the same signs and wonders that He did when He was in the flesh.

After Jesus had gone to the cross and suffered to make atonement for our sins, it became true that the only sin that could not be forgiven from that time on was man's failure to receive Christ as Saviour. Anyone who receives Christ has the assurance and the promise that every sin, no matter what its nature is, has forgiveness through Christ. It also teaches that there is no amount of effort on our part that can bring about God's favor. Only Christ on a cross can turn God's face toward us and ours toward Him and accomplish reconciliation.

Munich Host City During Catholic Meet

MUNICH, Germany (AP)—For a brief week this summer, picturesque old Munich becomes the devotional capital of the Roman Catholic world.

The occasion is the 37th International Eucharistic Congress which expects to play host to a million Catholics, including 3,000 church leaders from around the world, between July 31 and Aug. 7.

The congress, the largest such meeting ever held in Germany, is intended as a gigantic confession of faith in the era of atomic science and space satellites.

Heading the list of church dignitaries will be a papal legate, a cardinal yet to be named by Pope John XXIII.

There is speculation that the Pontiff himself — who has been known to break precedents before —may decide to make an unprecedented trip to the Bavarian capital for the congress.

Vatican sources insist that no such plans exist and the archbishop of Munich, Joseph Cardinal Wendel, recently told newsmen: "The more you talk about it, the less probable it becomes."

Twenty cardinals and 192 bishops already have sent notice that they will come. The cardinals include three Americans, Spellman of New York, Cushing of Boston and Meyer of Chicago.

Munich was chosen as the congress site by the late Pope Pius XII, who once was papal nuncio here. The congresses have been held irregularly since the first gathering in Lille, France, in 1881.

Quarters for the expected visitors had to be arranged in 300 towns and villages in the vicinity of Munich since the city itself has only 15,000 beds available in hotels and boarding houses.

A tent city will be set up at Oberwiesenfeld airfield to house 100,000 youths. Fifty thousand girls will be accommodated in Munich schools; another 5,000 will camp on a race track.

The Latin motto for the congress is "pro mundi vita" (for the life of the world) and the scope of the meeting recently was outlined by Cardinal Wendel.

"Hundreds of thousands of faithful Christians from all peoples, races and nations will come to Munich to assemble around one altar and pray the creed in one language," he said.

Quail Missile Streaks Over Gulf Coast

EGLIN AIR FORCE BASE, Fla. (AP)—A Quail diversionary missile was launched over the Gulf of Mexico and made a successful flight northward.

A B52 Stratofortress bomber released the GAM72 missile from its bomb-bay at a point opposite Tampa, Fla.

It streaked toward Eglin in northwest Florida, and was tracked by radar. The 12-foot missile was destroyed in flight at a predetermined point a few miles offshore on command of the range safety officer.

The bomber was commanded by Maj. Raymond F. Johnson, Needham, Mass.

REV. W. M. ALLEN

Monroe Pastor Guest Speaker At Haughton

A Monroe minister has been invited to deliver the baccutareate address at the Haughton High School, it was learned today.

The Rev. W. M. Allen, pastor of the Gordon Avenue Methodist Church will speak to the graduating class at the consolidated school on May 22. His subject for the sermon at the occasion will be, "Dare to be a Daniel."

The Rev. Mr. Allen is a native Tennesseean. He graduated from Watkins Institute in Nashville also from Areans Institute, Louisville Kentucky. He attended Central College in Fayette, Missouri, where he completed part of his seminary work. He also did graduate work at LSU and completed seminary training at Southern Methodist University at Dallas, Texas.

Prior to taking his post at the Monroe church, Rev. Allen held pastorates in Denham Springs, Shreveport, Bossier City and Sterlington.

REV. E. T. SMITH

Baptist Church Names New Pastor Here

Rev. N. T. Smith has accepted the post as pastor of the Cleft Rock Baptist Church, Winnsboro Road, Monroe.

Fortunately pastor of the DeQuincy Baptist Church, Rev. Smith recalls he is no newcomer to northeast Louisiana. He organized and was pastor six years at the Emmanuel Baptist Church, Monroe, and also held posts in Morehouse and Union parishes. Also a musician, Rev. Smith headed choirs at the DeQuincy church.

He is married and has a daughter, Mary Glend. He received his education from Union University at Jackson, Tennessee.

Sunday School Training Series At Local Church

A "Training for Service" series will close tomorrow at 7:30 p.m. at the Jackson Street Church of Christ, Monroe, according to E. C. McKenzie, minister.

The three - day series has featured lectures by Alan Bryan, Dallas, Texas, assisted by Fred Allen, educational director of the Jackson Park Church of Christ in Nashville, Tennessee, and Mrs. Theo Kail, Little Rock, Arkansas.

According to McKenzie, each of the instructors is a specialist in some phase of Christian education particularly as applied to Sunday School activities.

The minister extended an invitation to all persons interested in Christian education to attend the remaining sessions.

Kindergarten
First Baptist Church
500 PINE ST. WEST MONROE, LA.
Selected Curriculum
Qualified Teacher—Limited Enrollment
Parental Counseling—FA 2-5104

Attend Church Today
AND EVERY SUNDAY
YOU'LL FIND FAITH...PEACE...HOPE

Baptist

HIGHLAND BAPTIST CHURCH
1509 Arkansas Road West Monroe
Rev. Filer Seal, Pastor
9:45 a.m. Sunday School
10:55 a.m. Morning Worship
6:30 p.m. Training Union
7:30 p.m. Evening Worship
7:30 p.m. Wednesday Prayer Meeting

MT VERNON BAPTIST CHURCH
Jonesboro Road, West Monroe
Rev. W. E. Spencer, Pastor
10:00 a.m. Sunday School
11:00 a.m. Morning Worship
6:30 p.m. Training Union
7:30 p.m. Evening Worship
7:30 p.m. Wednesday Prayer Service

CYPRESS BAPTIST CHURCH
Route 3 West Monroe
The Rev. John Lawles, Pastor
10:00 a.m. Sunday School
11:00 a.m. Morning Worship
6:30 p.m. Training Union
7:30 p.m. Evening Worship
7:30 p.m. Wednesday Prayer Service

PENIEL BAPTIST CHURCH
Jonesboro Rd., West Monroe
William R. Dowden, Pastor
9:45 a.m. Sunday School
11:00 a.m. Morning Worship
6:30 p.m. Training Union
7:30 p.m. Evening Worship
7:30 p.m. Wednesday Prayer Service

PINE GROVE BAPTIST CHURCH
Intersection Moore and Winnsboro Roads, Monroe
Rev. Robert E. Peek, Pastor
10:00 a.m. Sunday School
11:00 a.m. Morning Worship
6:30 p.m. Training Union
7:30 p.m. Wednesday Prayer Service
7:30 p.m. Evening Worship

BROWNSVILLE BAPTIST CHURCH
1701 Bailey Street, West Monroe
Rev. Harold E. Cook, Pastor
9:45 a.m. Sunday School
10:55 a.m. Morning Worship
6:30 p.m. Training Union
7:30 p.m. Evening Worship
7:30 p.m. Monday Brotherhood
7:30 p.m. Wednesday Prayer Meeting

EASTSIDE MISSIONARY BAPTIST CHURCH
315 66th Street, Monroe
Rev. M. L. Graham Sr., Pastor
10:00 a.m. Sunday School
11:00 a.m. Morning Worship
7:00 p.m. Evening Worship
6:30 p.m. Training Union
7:30 p.m. Wednesday Prayer Meeting

BETHEL BAPTIST CHURCH
202 Lilac St West Monroe
Rev. P. Lionel Crowell, Pastor
9:45 a.m. Sunday School
11:00 a.m. Morning Worship
6:30 p.m. Training Union
7:30 p.m. Evening Worship
7:30 p.m. Wed. Family Night Services

McCLENDON BAPTIST CHURCH
Dewaine Pipe Road, West Monroe
D. O. Foster, Pastor
10:00 a.m. Sunday School
11:00 a.m. Worship
6:30 p.m. Training Union
6:30 p.m. Worship
7:00 p.m. Prayer Meeting

SHILOH MISSIONARY BAPTIST CHURCH
Lakeshore Elementary School (Temporary)
Elder Ray Lyons, Pastor
9:45 a.m. Sunday School
11:00 a.m. Morning Worship
6:30 p.m. Baptist Training Course
7:30 p.m. Evening Worship

WEST HEIGHTS BAPTIST CHURCH
West Heights Subdivision, West Monroe
Rev. Olen W. Wilson, Pastor
9:45 a.m. Sunday School
11:00 a.m. Morning Worship
6:30 p.m. Training Union
7:30 p.m. Evening Worship
7:00 p.m. Wed. Prayer Service

EMMANUEL BAPTIST CHURCH
North Fifth and Bread, Monroe
Fred Doolittle, Pastor
9:45 a.m. Sunday School
10:55 a.m. Morning Worship
6:30 p.m. Training Union
7:00 p.m. Evening Worship
7:15 p.m. Wednesday Family Night, Brotherhood, W. M. S., W. A., G. A., R. A., Sunbeams.
7:30 p.m. Wednesday Prayer Service
8:00 p.m. Wednesday Prayer Meeting and Choir Rehearsal

TRINITY BAPTIST CHURCH
214 Reagan Street, West Monroe
Rev. E. E. Taylor, Pastor
9:45 a.m. Sunday School
11:00 a.m. Morning Worship
6:00 p.m. Training Union
7:00 p.m. Evening Worship
7:00 p.m. Wednesday, Church Organizations.
7:45 p.m. Wednesday Prayer Meeting
8:30 p.m. Wednesday Choir Rehearsal

RIVERVIEW BAPTIST CHURCH
South 7th & Austin Streets, West Monroe
Rev. B. W. Freeman, Pastor
9:45 a.m. Sunday School
11:00 a.m. Morning Worship
6:30 p.m. Training Union
7:30 p.m. Evening Worship
7:30 p.m. Wednesday Prayer Service

CALVARY BAPTIST CHURCH
812 Mississippi Street, Monroe
Rev. D. W. Nix, Pastor
9:45 a.m. Sunday School
10:55 a.m. Morning Worship
6:30 p.m. Training Union
7:30 p.m. Evening Worship
7:30 p.m. Wed. Prayer Meeting

FIRST BAPTIST CHURCH, SWARTZ
H. M. Roach, Pastor
10:00 a.m. Sunday School
11:00 a.m. Morning Worship
6:00 p.m. Evening worship
6:00 p.m. Wednesday, Officers and Teachers' meeting
7:00 p.m. Wednesday, Family Night
7:30 p.m. Wednesday, Prayer Meeting
7:30 p.m. Brotherhood Executive meeting Fourth Tuesday each month.

FIRST BAPTIST CHURCH
St. John and Grammont, Monroe
Dr. James T. Horton, Pastor
9:45 a.m. Sunday School
10:50 a.m. Morning Worship
6:30 p.m. Training Union
7:30 p.m. Evening Worship
7:30 p.m. Wednesday Prayer Meeting
8:30 p.m. Choir Rehearsal

MEMORIAL PARK BAPTIST CHURCH
201 Chapel, Monroe
G. W. Stomey, Pastor
9:45 a.m. Sunday School
11:00 a.m. Morning Worship
6:30 p.m. Training Union
7:30 p.m. Evening Worship
7:00 p.m. Wednesday Prayer Meeting and Family Night
7:15 p.m. Tuesday, Choir Rehearsal

LAKESHORE BAPTIST CHURCH
Lakeshore at Camellia, Monroe
Vester R. Headrick, Pastor
LAKESHORE BAPTIST
9:45 a.m. Sunday School
10:55 a.m. Morning Worship
6:30 p.m. Training Union
7:00 p.m. Evening Worship
7:30 p.m. Wednesday, Prayer Meeting

CENTER POINT BAPTIST CHURCH
New Natchitoches Road, West Monroe
Fred Feazel, Jr., Pastor
9:45 a.m. Sunday School
11:00 a.m. Morning Worship
6:30 p.m. Training Union
7:30 p.m. Evening Worship
7:30 p.m. Wednesday Prayer Meeting

FIRST BAPTIST CHURCH
West Monroe (500 Pine St.)
Dr. Jaroy Weber, Pastor
9:45 a.m. Sunday School
10:50 a.m. Morning Worship
6:00 p.m. Training Union
7:00 p.m. Evening Worship
7:45 p.m. Wednesday Prayer Meeting
7:30 p.m. Thursday Choir Rehearsal

CLAIBORNE BAPTIST CHURCH
Detreese Road, West Monroe
Rev. Ley E. Baird, Pastor
9:45 a.m. Sunday School
11:00 a.m. Morning Worship
6:30 p.m. Training Union
7:30 p.m. Evening Worship
7:30 p.m. Wednesday, Teachers', officers' meeting
7:45 p.m. Wednesday Prayer Meeting
8:00 p.m. Wednesday Choir Practice

TEMPLE BAPTIST CHURCH
601 Plum Street, Monroe
Rev. W. Leon Ivy, Pastor
9:45 a.m. Sunday School
10:45 a.m. Morning Worship
6:45 p.m. Training Union
7:45 p.m. Evening Worship
7:30 p.m. Wednesday Prayer Service

EDGEWOOD BAPTIST CHURCH
301 Travis, West Monroe
Rev. Fred Orr Miller, Pastor
9:45 a.m. Sunday School
10:50 a.m. Worship Service
6:30 p.m. Training Union
7:30 p.m. Evening Worship
7:30 p.m. Wednesday Prayer Service

EMMANUEL BAPTIST CHURCH
Wellerman Road West Monroe, La.
Cecil R. Avery, Pastor
9:45 a.m. Sunday School
11:00 a.m. Worship
6:00 p.m. Training Union
7:00 p.m. Worship
7:30 p.m. Wednesday, Prayer Meeting

COLLEGE PLACE BAPTIST CHURCH
301 Sherrouse Avenue, Monroe
T. Earl Ogg, Pastor
9:45 a.m. Sunday School
11:00 a.m. Morning Worship
6:15 p.m. Training Union
7:30 p.m. Evening Worship (Broadcast KLIC every Sunday night)
7:30 p.m. Wednesday Prayer Meeting
6:45 p.m. Monday after 2nd Sunday, Brotherhood
9:30 a.m. Every Tuesday, W. M. S. Activities

CHENIERE BAPTIST CHURCH
Route 1, West Monroe
W. O. Cory, Pastor
10:00 a.m. Sunday School
11:00 a.m. Morning Worship
6:30 p.m. Training Union
7:30 p.m. Evening Worship
7:00 p.m. Wednesday Prayer Meeting

LOCH ARBOR BAPTIST CHURCH
Route 3, Monroe
Rev. E. D. Sansom, Pastor
10:00 a.m. Sunday School
11:00 a.m. Morning Worship
7:00 p.m. Training Union
8:00 p.m. Evening Worship
7:00 p.m. Wednesday, Woman's Missionary Union, Brotherhood.
8:00 p.m. Prayer Meeting and Bible Study

NEW CHAPEL HILL BAPTIST CHURCH
Farmerville Road, West Monroe
Rev. Connie Ward, Pastor
9:45 a.m. Sunday School
11:00 a.m. Morning Worship
7:00 p.m. Evening Worship
6:30 p.m. Training Union
7:00 p.m. Wed. Prayer Meeting
8:00 p.m. Wed. Choir

GOOD HOPE BAPTIST CHURCH
Route 4, West Monroe
M. J. Martin, Pastor
9:45 a.m. Sunday School
11:00 a.m. Morning Worship
6:30 p.m. Training Union
7:30 p.m. Evening Worship
7:00 p.m. Wednesday Youth and Teachers Meeting

FAITH BAPTIST CHURCH
Rev. Willie Woodard, Pastor
9:45 a.m. Sunday School
10:55 a.m. Morning Worship
6:30 p.m. Training Union
7:30 p.m. Evening Worship
7:30 p.m. Wednesday Family Night and Prayer Meeting
7:00 p.m. Thursday, church visitation

PARKVIEW BAPTIST CHURCH
1001 Forsythe, Monroe
B. L. Sampson, Pastor
9:45 a.m. Sunday School
10:55 a.m. Morning Worship
6:00 p.m. Youth Fellowship
6:15 p.m. Training Union
7:30 p.m. Evening Worship
7:30 p.m. Wednesday Prayer Meeting
8:30 p.m. Wednesday Choir Rehearsal

HIGHLAND PARK BAPTIST CHURCH
Roberts Ave. at Orleans, Monroe
Rev. Edgar L. Wiggins, Pastor
9:45 a.m. Sunday School
10:55 a.m. Morning Worship
6:30 p.m. Training Union
7:30 p.m. Evening Worship
7:30 p.m. Prayer Meeting
7:30 p.m. Tuesday, W. M. S.
8:30 p.m. Wednesday Prayer Meeting

CLEFT ROCK BAPTIST CHURCH
Dooley Addition, Winnsboro Road, Monroe
Rev. Ira Riddle, Pastor
9:45 a.m. Sunday School
10:55 a.m. Morning Worship
6:30 p.m. Training Union
7:30 p.m. Evening Worship
7:30 p.m. Wednesday Prayer Service

SOUTHSIDE BAPTIST CHURCH
701 South Sixth Street
Rev. A. N. Baum, Pastor
9:45 a.m. Sunday School
11:00 a.m. Morning Worship
6:30 p.m. Training Union
7:30 p.m. Evening Worship
7:30 p.m. Wednesday, Home Prayer Service.

VICTORY BAPTIST CHURCH
South 10th at Pecan, Monroe
Rev. Willard Fuller, Pastor
9:45 a.m. Sunday School
10:55 a.m. Morning Worship
6:30 p.m. Training Union
7:30 p.m. Evening Worship
7:30 p.m. Wednesday Prayer Service

CENTRAL BAPTIST CHURCH
3400 Lee Avenue, Monroe
Rev. C. B. Littleton, Pastor
9:45 a.m. Sunday School
10:55 a.m. Morning Worship
6:30 p.m. Training Union
7:30 p.m. Evening Worship
7:30 p.m. Wednesday mid-week service

RIDGE AVENUE BAPTIST CHURCH
Ridge Ave. at Splane Drive, West Monroe
A. L. Mitchell, Pastor
9:45 a.m. Sunday School
10:55 a.m. Worship Hour
7:30 p.m. Prayer Meeting
6:30 p.m. Training Union
7:30 p.m. Evening Worship
7:30 p.m. Wednesday, Prayer meeting and choir rehearsal.

ROCK HILL BAPTIST CHURCH
Rev. Leonard O. Garlington, Pastor
10:00 a.m. Sunday School
11:00 a.m. Morning Worship
6:30 p.m. Training Union
7:30 p.m. Evening Worship
7:00 p.m. Wednesday Prayer Service

LANDMARK MISSIONARY BAPTIST CHURCH
401 North Ninth, West Monroe
Pastor, Rev. John L. Causey Church
10:00 a.m. Sunday Worship
7:00 p.m. Sunday School
8:00 p.m. Thurs. Ladies Auxiliary
8:00 p.m. Thurs. Brotherhood.

FAIR PARK BAPTIST CHURCH
White's Ferry Road, West Monroe
Rev. O. C. Clark, Pastor
9:45 a.m. Sunday School
11:00 a.m. Morning Worship
6:30 p.m. Training Union
7:30 p.m. Worship – Evening
7:30 p.m. Wednesday, Prayer Meeting
8:30 p.m. Choir Practice.

FELLOWSHIP CHURCH
Ruckhers Bend
Rev. Bill Bennett
Central Baptist Church
9:45 a.m. Sunday School
11:00 a.m. Morning Worship
6:30 p.m. Training Union
7:30 p.m. Evening Worship
7:30 p.m. Wednesday prayer meeting

Methodist

FREE METHODIST CHURCH
Lincoln and McGuire Streets, West Monroe
R. A. Smith, Pastor
9:45 a.m. Sunday School
6:45 p.m. Youth Service
7:30 p.m. Evening Service
7:30 p.m. Wednesday Prayer Meeting

FIRST METHODIST CHURCH
West Monroe (101 North Second Street)
Rev. E. B. Emmerick, Pastor
9:45 a.m. Sunday School
10:55 a.m. Morning Worship
6:30 p.m. Youth Fellowship
7:30 p.m. Evening Worship
7:30 p.m. Fellowship in Social Hall.
3:30 p.m. Wed Children's Groups
7:00 p.m. Wed Choir Practice.

STONE AVENUE METHODIST CHURCH
Stone Avenue, Monroe
Rev. Isaac A. Patton, Pastor
9:45 a.m., Sunday Church School.
10:45 a.m., Morning Worship
6:30 p.m., Methodist youth fellowship.
6:30 p.m., Sunday Bible Study
7:30 p.m., Sunday Evening Worship.

ST. PAUL'S METHODIST CHURCH
Lexington Ave at Orell, Monroe
Ben Oliphint, Ph. D. Minister
8:30 a.m., Sunday Early Communion Service.
9:30 a.m., Church School.
10:50 a.m., Morning Worship Service.
5:30 p.m., Recreation and Supper Hour.
6:30 p.m., MYF
7:30 p.m., Quiet Time in the Sanctuary.

SOUTHSIDE METHODIST CHURCH
South Fourth at Temple, Monroe
Lea Joyner, Minister
8:30 a.m., Sunday Holy Communion.
9:30 a.m., Church School.
10:50 a.m., Morning Worship.
11:00 a.m., Children's Church.
4:30 p.m., Methodist Youth Fellowship
6:15 p.m., Men's Choir Practice
7:30 p.m., Wednesday Prayer Meeting
7:30 p.m., Evening Worship.

MEMORIAL METHODIST CHURCH
401 Sherrouse Ave., Monroe
Rev. W. Spencer, Wren, Pastor
9:45 a.m., Sunday School.
10:55 a.m., Morning Worship Service.
6:15 p.m., Methodist Sunday Evening Fellowship.
7:30 p.m., Evening Worship.
7:30 p.m., Fridays, Sanctuary Choir.

BROWNVILLE METHODIST CHURCH
1501 Alvin Street, West Monroe
Paul Durbin, Pastor
9:45 a.m., Church School.
10:45 a.m., Morning Worship.
6:30 p.m., M.Y.F.
6:30 p.m., Prayer Groups.
7:30 p.m., Evening Worship.
7:30 p.m., Wednesday Prayer Meeting.
8:00 p.m., Wednesday Choir Practice.
7:30 p.m., W.S.C.S. Tuesday Evening.

CLAIBORNE METHODIST CHURCH
Calhoun Road, West Monroe
T. A. Brown, Pastor
9:45 a.m., Sunday School.
10:50 a.m., Morning Worship.
6:30 p.m., Young People.
7:30 p.m., Evening Worship.
7:30 p.m. Wednesday Prayer Meeting
7:00 p.m., Thursday Choir Rehearsal.

GORDON AVENUE METHODIST CHURCH
Gordon Ave., at Dixie, Monroe
W. M. Allen, Minister
9:45 a.m., Sunday School.
10:50 a.m., Morning Worship.
6:00 p.m., Methodist Youth Fellowship.
7:00 p.m., Evening Worship
7:00 p.m., Wednesday Prayer Service
7:00 p.m., Thursday Choir Practice.
7:30 p.m., Third Thurs. Official Board

MCGUIRE METHODIST CHURCH
Arkansas Road and North Twelfth, W.M.
Don Wineinger, Minister
9:45 a.m., Sunday School.
10:55 a.m., Morning Worship.
5:45 p.m., Junior High and Older Youth Fellowship.
7:00 p.m., Wednesday Choir Rehearsal.
6:45 p.m., Wednesday Bible Study and Prayer Meeting.
7:45 p.m., Wednesday Choir Rehearsal
7:30 p.m., Methodist Men, Third Tuesday

FIRST METHODIST CHURCH
Jackson at Wood, Monroe
Rev. G. W. Pomeroy, D. D., Minister
Rev. R. B. Holladay, Associate Minister
8:00 a.m., Sunday Holy Communion.
9:35 a.m., Church School.
10:50 a.m., Morning Worship.
6:00 p.m., Intermediate and Senior M. Y. F.
7:30 p.m., Evening Worship
6:30 p.m., Older Youth Fellowship.

Catholic

ST. MATTHEW'S CHURCH
121 Jackson, Monroe
Msgr. John C. Marsh, Pastor
6:30, 8, 9:30, 11 a.m. and 6 p.m. Sunday Masse.
6:30, 7:30 a.m. and 6 p.m., Wednesday, Weekday Masses.
7:30 p.m., Tuesday and Thursday Inquiry Classes.
4 to 6 p.m., and 7 to 9 p.m., Saturday confessions.
4 p.m., Sunday Baptisms by appointment.
7:30 p.m., Thursday Knights of Cobus

OUR LADY OF FATIMA CHURCH
201 Sheridan, Monroe
Rev. George Martinez, Pastor
7:00, 8:30, 10:00 a.m., 7:00 p.m., Sunday Masses.
6:30, 8:00 a.m., Weekday Masses.
5:00 to 6:00 p.m., and 7:00 to 8:00 p.m., Saturday Confessions.
7:30 p.m., Tuesday and Thursday, inquiry Classes.

ST. JOSEPH'S CATHOLIC CHURCH
506 Benton, Monroe
Rev. M. G. Hannen, Pastor
8:00 and 10:00 a.m., 5:30 a.m. Sunday Mases.
6:00 a.m., Weekday Mases.
5:00 to 6:00 p.m. Saturday, Confesions
3:00 p.m., Sunday Baptism.
7:30 p.m., Tuesday, Inquiry Class.

SAINT PASCHAL'S CHURCH
711 North Seventh, West Monroe
Father Vitus Duschinsky, Pastor
Father Finian McMullin, Assistant
6, 8, 10 a.m., and 6:30 p.m., Sunday Masses
6:30, 7:30, 9 a.m., and 6:30 p.m., Holy Day Masses.
6:30 and 8:15 a.m., Daily Masses.
6:30, 8:15, a.m., 6:30 p.m., First Friday each month Masses
7:30 p.m., Friday Devotions.
4 to 5 p.m., Saturday Confessions (also before each Holy Mass.)

THE CHURCH OF JESUS THE GOOD SHEPHERD.
Rev. Dave Dabria, Pastor.
Sunday Masses at Knights of Columbus Hall 1337 Oliver Road
8 a.m., 10 a.m.

Episcopal

ST. THOMAS EPISCOPAL CHURCH
1308 Filbiol, Monroe
Father James C. Watley, Vicar
7:00 a.m., Sunday Holy Eucharist
10:00 a.m. Family Service
10:45 a.m. Church School; Bible Class
9:00 a.m., Tuesday Holy Eucharist
5:45 p.m., Wed Evening Prayer
6:00 p.m., Canterbury Society
7:00 a.m., Thurs. Holy Eucharist

ST. ALBAN'S EPISCOPAL CHURCH
Monroe, Louisiana
1401 Jackson Street, Monroe
The Rev. James C. Wattley
Priest In Charge
Sunday:
8:30 a.m., Family Service and Church School
Wednesday:
6:30 a.m., Holy Eucharist
Friday:
9:00 a.m., Holy Eucharist

ST. PATRICK'S EPISCOPAL CHURCH
1510 N. Third Street
West Monroe, Louisiana
The Rev. A. Donald Davies, Priest-in-Charge
Sunday:
8:30 a.m., Morning Prayer and Holy Communion
6:30 p.m., Holy Communion

GRACE EPISCOPAL CHURCH
North 4th at Glenmar, Monroe
The Rev. A. Donald Davies, Rector
The Rev. Harvey L. Marceax, Jr. Curates
Sunday:
7:30 a.m., Holy Communion
8:15 a.m. Koffee Klatch
9:00 a.m., Morning Prayer and Sermon
10:00 a.m., Holy Communion, Sermon
5:45 p.m., Evening Prayer
6:10 p.m., Young Churchmen Classes
Daily:
8:45 a.m., Morning Prayer
5:45 p.m., Evening Prayer
Wednesday:
9:00 a.m., Holy Communion
Friday:
7:00 a.m., Holy Communion
Holy Days:
9:00 a.m., 6:00 p.m. Holy Communion

Presbyterian

COVENANT PRESBYTERIAN CHURCH
Milton Street at Orel, Monroe
Wayne W. Gray, Minister
9:30 a.m. Sunday Church School
11:00 a.m. Morning Worship
6:00 p.m. Youth Groups
6:30 p.m. 3rd Sun. Young Adults
7:00 p.b Wed Prayer Service
6:30 p.m. 2nd Fri. Men's Meeting
Tue. Women of Church

HIGHLAND PRESBYTERIAN CHURCH
Wellerman Road
Jersey Street, West Monroe
Rev. Earl B. Wiggins, pastor
9:45 a.m. Sunday School
11:00 a.m. Morning Worship
6:30 p.m., Youth Fellowship and Adults Choir
7:30 p.m., Evening Worship

FIRST PRESBYTERIAN CHURCH
313 Grammont, Monroe
Dr. W. H. McFadden, Minister
9:45 a.m., Sunday Church School.
11:00 a.m., Morning Worship.
6:00 p.m., Youth and adults.
6:30 p.m., Wednesday Family Meet.
6:30 p.m. Carol Choir
7:15 p.m., Chancel Choir
11:00 a.m. 1st Tue Women of Church
7:00 a.m., 3rd Tue Men's Breakfast

MEMORIAL PRESBYTERIAN CHURCH
Mill at North 4th St., West Monroe
Dr. Hugh E. Bradshaw, Pastor
9:45 a.m., Sunday School.
11:00 a.m., Morning Worship.
5:30 p.m., Youth Group Meetings.
7:30 p.m., Evening Worship.
7:30 p.m., Wed. Prayer Services Men of the Church.
7:30 p.m., Thursday, Choir Rehearsa.

WESTMINSTER PRESBYTERIAN CHURCH
Northeast Louisiana State College
Brown Hall Auditorium
9:00 a.m. Worship Services
10:00 a.m. Sunday School
5:30 p.m. Youth Group

Church Of God

CHURCH OF GOD
313 Montgomery Street, West Monroe
Rev. W. B. Johnson, Pastor
Rev. J. P. Nolan, Pastor
8:00 a.m., Sunday Morn. Radio, Pgm.
10:00 a.m., Sunday School
11:00 a.m., Morning Worship.
7:00 p.m., Evening Worship.
7:30 p.m., Evening Worship.
7:30 p.m., Tues., Prayer Meet. En.

WELCOME HOME CHURCH OF GOD
141 Arant Road, West Monroe
Rev. Paul L. Owens, Pastor
10:00 a.m., Sunday School
11:00 a.m., Morning Worship.
6:45 p.m., Youth Fellowship.
7:30 p.m., Wednesday Prayer Meeting.
7:30 p.m., Second Tuesday Monthly, Workers Conference.

CHURCH OF GOD
Georgia Street at Reed, Monroe,
Rev. L. A. Brannen, Pastor
10:00 a.m., Sunday School.
11:00 a.m., Morning Worship.
7:00 p.m., Evangelistic Service.
7:30 p.m., Wednesday, Young People's Endeavor
1:00 p.m., Tuesday, Women's Prayer Meeting.

FIRST CHURCH OF GOD
South Third at Beauregard, Monroe
Carl R. Owens, Pastor
10:00 a.m., Sunday School
11:00 a.m., Morning Worship.
7:00 p.m., Homebuilders
7:30 p.m., Evening Worship.
3:30 p.m., Youth Fellowship.
7:30 p.m., Wednesday, Prayer Meeting.
7:30 p.m., Women's Missionary Society 2nd and 4th Mondays.

CHURCH OF GOD
1401 Cypress, West Monroe
Rev. Thomas E. Miller, Pastor
9:45 a.m., Sunday School
10:45 a.m., Morning Worship
6:45 a.m., Youth, Children & Adults
7:30 p.m., Evening Services
7:30 p.m., Wednesday Prayer Meeting

Assembly Of God

SWARTZ ASSEMBLY OF GOD CHURCH
Old Monroe Road
Rev. T. L. Wilborn, Pastor
9:45 a.m. Sunday School
11:00 a.m. Morning Worship
6:00 p.m. Christ's Ambassadors
7:00 p.m. Evening Service
7:00 p.m. Tuesday Women's Misionary Council

MORNING SIDE ASSEMBLY OF GOD
308 S. McGuire, Monroe
E. J. Graves, Pastor
9:45 a.m., Sunday School.
11:00 a.m., Worship Service.
7:30 p.m., Evening Worship.
7:30 p.m., Wednesday Prayer Meeting.
7:30 p.m., Friday Young Peoples Service

SOUTHSIDE ASSEMBLY OF GOD
600 South Eighth, West Monroe
Rev. E. J. Lofton, Pastor
9:45 a.m., Sunday School.
11:00 a.m., Morning Worship.
6:00 p.m., Ladies W. M. C. Service.
6:00 p.m., Men' Fellowship.
7:00 pm., Evening Worship.
7:00 p.m., Wednesday Prayer Meeting.
7:00 p.m., Congregation Singing, Second Saturday each month.

SEIGLE ASSEMBLY OF GOD CHURCH
Smith at Washington, West Monroe
Rev. A. S. Davis, Pastor
9:45 a.m., Sunday School
11:00 a.m., Morning Worhsip.
7:30 p.m., Evening Worship.
7:30 p.m., Wednesday Worship.
7:30 p.m., Friday, Young People's Service.

FIRST ASSEMBLY OF GOD CHURCH
Cypress and Crosley Streets
West Monroe Louisiana
Fred D. Wall, Pastor
9:45 a.m. Sunday School
11:00 a.m. Morning Worship
3:30 p.m. Youth Service
7:30 p.m. Evangelistic Service
7:30 p.m. Wednesday Prayer Meeting.

CENTRAL ASSEMBLY OF GOD
Ball Street at Calypso, Monroe
Rev. William R. Blair, Pastor
9:45 a.m., Sunday School
11:00 a.m., Morning Worship.
6:30 p.m. ,Auxiliary meetings.
7:30 p.m., Evangelistic Service.
7:30 p.m., Wednesday Pray Service. and praise

Christian Science

CHRISTIAN SCIENCE CHURCH
Auburn at North Second, Monroe
11:00 a. m. Sundy School For Pupils to age 20.
11:00 a. m. Morning Service
8:00 p.m., Wednesday Testimony
Reading Room at 120 St. John St.

First Pilgrim

FIRST PILGRIM HOLINESS CHURCH
Stella at 9th, West Monroe
A. P. Huffine, Pastor
9:45 a.m., Sunday School.
11:00 a.m., Morning Worship.
6:45 p.m., Evening Worship.
7:30 p.m., Wednesday Prayer Service.

Salvation Army

THE SALVATION ARMY CHAPEL
510 Harrison, Monroe
Major Louis Mockabee, Officer in Charge
9:45 p.m., Sunday School.
11:00 a.m., Morning Worship.
6:30 p.m., Young People's Meeting.
7:30 p.m., Evening Worship.
7:30 p.m., Wednesday Prayer Meeting.
2:00 p.m., Thursday, Home League.

REV. E. P. AKIN

Greek Orthodox

Sts. Constantine and Helene GREEK ORTHODOX CHURCH
2005 Forsythe Ave
The Rev. Spyridon C. Economis, Pastor
9:30 a.m. Sunday School
10:00 a.m. Divine Liturgy
4:00 p.m. Mon., Wed., Fri., Greek School

Latter-Day Saints

CHURCH OF JESUS CHRIST OF THE LATTER-DAY SAINTS — MORMON
2300 Lee, Monroe
M. Hatcher, Branch President
10:00 a.m., Sunday School.
5:45 p.m., Priesthood and Relief Society Meeting.
7:00 p.m., Sacrament Meeting.
4:30 pm., Monday Primary.
7:30 p.m., Wednesday Mutual Improvement Assoc.

REORGANIZED CHURCH OF THE LATTER-DAY SAINTS CHURCH OF JESUS CHRIST OF THE LATTER DAY SAINTS, West Monroe
707 Montgomery
Elder Marion Huntsman, Pastor
9:45 a.m., Sunday Church School.
10:55 a.m., Morning Worship.
6:30 p.m., Zion's League.
7:30 p.m., Evening Worship.
7:30 p.m., Wednesday Prayer Service.

Church Of Christ

CHURCH OF CHRIST
401 Slack Street.
Hermon Alexandria, Evangelist
9:45 a.m., Sunday Bible classes.
10:45 a.m., Morning worship.
6:30 p.m., Evening worship.
7:30 p.m., Wednesday Bible Study.

COLLEGE TOWN CHURCH OF CHRIST
3605 DeSiard, Monroe
Meredith Johnson, Minister
9:00 a.m., Sunday Morning Worship.
10:00 a.m., Bible Study.
6:30 p.m., Evening Warship
7:30 p.m., Wednesday Mid-Week Bible Study.

JACKSON STREET CHURCH OF CHRIST
Jackson at Texas, Monroe
E. C. McKenzie, Minister
9:45 a.m., Sunday Bible School.
10:30 a.m., Morning Worship
11:45 a.m., Lord's Supper Service.
6:00 p.m., Evening Worship
6:45 p.m., Lord's Supper Service (con.)
7:30 p.m., Wednesday Bible study.

WHITES FERRY RD. CHURCH OF CHRIST
N. 7th And Greenwood Rd West Monroe
Dewey McDowell, Evangelist
9:45 a.m. Sunday Bible classes
10:45 a.m. Morning Worship; Communion
5:30 p.m. Young Peoples class
6:30 p.m. Evening worship
7:30 p.m. Wednesday Bible study

BAWCOMVILLE CHURCH OF CHRIST
Jonesboro Rd West Monroe
Percy Keene Evangelist
9:45 a.m. Sunday Bible clases
10:45 a.m. Morning Worship & Communion
6:30 p.m. Bible classes
7:30 p.m. Evening worship
7:30 p.m. Wednesday Bible study

Lutheran

TRINITY LUTHERAN CHURCH
Oliver Road, Monroe
Arthur Betz, Pastor
9:00 a.m., Sunday Church School
10:15 a.m., Morning Worship

Apostolic

APOSTOLIC CHURCH
221 Martin St., West Monroe
Elder W. T. Hemphill, Pastor
10:00 a.m., Sunday Bible Study and Worship Service.
7:15 p.m., Evening Service, and Worship.
7:30 p.m., Wednesday Young Folks and Teaching.
7:30 p.m., Friday General Service. Communion Services First Friday Night of Each Month.

Christian

ST. JOHN'S CHRISTIAN CHURCH
Disciples of Christ
Forsythe at Westminster, Monroe
C. R. Burcham, Minister
9:45 a.m., Church School
10:45 a.m., Sunday Worship and Communion
10:00 a.m., Church School
5:00 p.m., Chi Rho Fellowship.
6:00 p.m., Christian Youth Fellowship

FIRST CHRISTIAN CHURCH
St. John and Oak Streets, Monroe
John O. Stewart, Minister
9:45 a.m., Sunday, Church School.
10:50 a.m., Worship.
5:30 p.m., CYF & Chi Rho.
7:00 p.m., Worship.
7:30 p.m., Tuesday Choir Rehearsal.
7:00 p.m., Wednesday, Prayer Service. Church Board and-or cabinet first Monday monthly

Nazarene

FIRST CHURCH OF THE NAZARENE
North Fourth and Stella Streets, W.M.
Rev. J. W. McClung, Pastor
9:45 a.m., Sunday School.
11:00 a.m., Morning Worship.
6:30 p.m., Young People's Service.
7:30 p.m., Evening Worship.
7:30 p.m., Wednesday Prayer Service
7:00 p.m., Friday, Week Day Youth Activity.

FIRST CHURCH OF THE NAZARENE
201 Thomas Ave., Monroe
Rev. Travis D. Bishop, Pastor
9:45 a.m., Sunday School.
10:40 a.m., Morning Worship.
6:30 p.m., Young People's Society.
7:30 p.m., Evening Worship
7:30 p.m., Wednesday Prayer Meeting.

Jewish

TEMPLE B'NAI ISRAEL
Jackson Street at Oak, Monroe
Rabbi Jacob Lantz
8:00 p.m., Friday Worship Services.
12:30 p.m., First Tuesday Monthly Sisterhood Meeting.
10:00 a.m., Sunday School.
7:00 p.m., Third Tuesday Monthly Men's Club.
4:00 p.m., First and Third Sundays Monthly Youth Groups.

Pentecostal

FIRST UNITED PENTECOSTAL CHURCH
1600 South Second Street, Monroe
Rev. G. E. Chance, Pastor
10:00 a.m Sunday School
11:00 a.m. Morning Worship
6:00 p.m. Youth Fellowship
7:30 p.m. Evangelistic Service
7:30 p.m. Wednesday Bible Study
7:30 p.m. Friday Youth Service

FIRST UNITED PENTECOSTAL CHURCH
812 Wheelis Street, West Monroe
Rev. E. W. Caughron, Pastor.
9:45 a.m., Sunday School.
11:00 a.m., Morning Worship
7:30 p.m., Evangelistic Service.

UNITED PENTECOSTAL CHURCH
Selman Field
Rev. L. J. Yeats, Pastor
10:00 a.m., Sunday School.
11:00 a.m., Morning Worship.
7:30 p.m., Evangelistic Service.
7:30 p.m., Wednesday, Bible Study.
7:30 p.m., Friday, Pentecostal Conquerors.

Seventh-Day Adventist

SEVENTH-DAY ADVENTIST CHURCH
Sandel Drive and Oaklawn Streets, Monroe
J.S. Jameson, Pastor
9:30 a.m., Saturday Sabbath School
11:00 a.m., Morning Worship
4:00 p.m. Saturday Y.P.M.V. Meeting
7:30 p.m., Wednesday Prayer Meeting

Jehovah's Witnesses

JEHOVAH'S WITNESSES
4501 Jackson, Minister.
H. C. Troll, Presiding Minister.
9:00 a.m., Daily Text Discusion.
9:30 a.m., Preaching Activity.
5:30 p.m., Bible Sunday Class.
7:30 p.m., Wednesday Bible Study.
7:30 p.m., Friday Ministry Development.
8:30 p.m., Friday Ministry School.

This Church page is brought to you by the following business establishments

A&P TEA CO.
BELL'S PHARMACY
CRUTHIRDS, INC.
DURRETT FURNITURE CO.
FAMILY SHOE STORE
JAMES MACHINE WORKS
DIXIE BEDDING & FURN. CO.
E. A. PORTER REALTY CO.
MARY'S FLOWER SHOP
MOTORS SECURITIES CO.
RENFROW & SON
STRAND & RIALTO THEATRES
J. C. STEELE LUMBER CO.
SLAGLE JOHNSON LBR. CO.
TYNER-PETRUS CO.

New Pastor At First Church Of Nazarene

Accepting the post this week as pastor of the First Church of the Nazarene located on Thomas Avenue in Monroe was Rev. E. P. Akin.

Rev. Akin has held positions with the Church of the Nazarene in Oklahoma and Texas prior to coming to Monroe. His last pastorate was at the Dellview Church of the Nazarene in San Antonio.

Special services will observe Mother's Day at the church today with the topic, "Mother, Home and Heaven," chosen by the pastor for the sermon at the morning worship period, and "Home Religion" selected as the topic for the evening sermon.

Rev. and Mrs. Akin will live at the church parsonage, 3018 Gordon Avenue, Monroe.

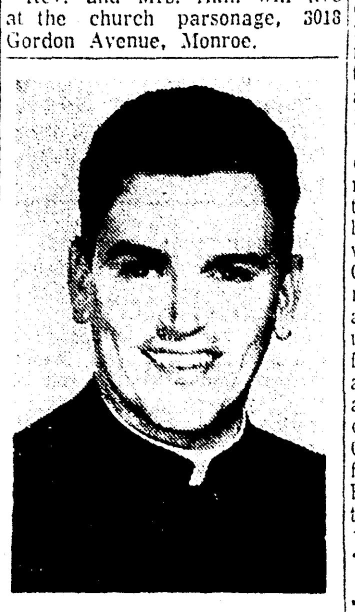

REV. J. R. INZINA of Monroe completes study this spring for the priesthood at Notre Dame Seminary, New Orleans. Following early education at Georgia Tucker and O.P.H.S., Monroe, Rev. Inzina attended Maryhill, Alexandria, prior to his seminary study. His ordination is set for June 4 in Alexandria.

Facts Reveal Bleak Lives Of Ministers

By LOUIS CASSELS
United Press International

It should not be news to anyone that preachers are underpaid. But some church members may be surprised — even shocked—to learn just how poorly the average minister is reimbursed for his 60 to 80 hour work week.

Some enlightening figures are at hand from a survey conducted recently by The Methodist Church, the nation's largest Protestant body.

Questionnaires were sent to 900 Methodist ministers selected on a "sampling" basis to represent all parts of the country and all types and sizes of local churches.

AVERAGE SALARY $5,288

The average cash salary of the ministers covered by the survey is $5,288. By clergy standards, this is high. Other surveys covering many denominations have indicated that the average salary for all U.S. Protestant pastors is around $4,500.

So the first thing to bear in mind about this survey is that it deals with a group of ministers who are a little bit better off than most of their colleagues.

Even, so the questionnaires tell a bleak story.

Three-fourths of the Methodist parsons said they are currently in debt. In each case, some financial crisis, medical bills, a child entering college, or something of that sort — has pushed the precariously-balanced family budget into the red. The average indebtedness is $1,871, which is enough for even a man of faith to worry about.

What about all those "fringe benefits" that ministers are supposed to get?

Four out of five said they have the privilege of living rent-free in a parsonage. But many reported that their parsonages are the kind of homes that no family would choose if it had a choice in the matter — large, old-fashioned structures with no modern conveniences and very high utility bills.

The utility bills are important, because in most cases the minister has to pay them out of his own pocket. Only one in five gets an allowance for this purpose.

Sixty per cent get an "automobile allowance." But the questionnaires showed that this allowance typically covers less than half of the actual expenses which a minister incurs in driving an average of 1,000 miles a month on parish calls and other church business.

In the light of these figures, it seems truly remarkable that not one of the ministers in the survey plans to give up his vocation in order to seek a living wage in an easier job.

All said they came into the ministry because they felt God had called them to that service, and they intend to stick it out regardless of the sacrifices involved for themselves and their families.

This finding should be comforting to laymen. It means that churches can safely go on exploiting the men of God who occupy their pulpits.

MY ANSWER
by Billy Graham

QUESTION: Will you please explain the scripture in Matthew 12:31, where Jesus talks about a sin that cannot be forgiven. E.S.

ANSWER: Many people have lost the real joy of their Christian faith because they have been overcome with the fear that perhaps they have committed a sin that could not be forgiven.

Like all the rest of the Bible, this verse must be understood in the light of the times and the condition that prompted its writing. Remember, Jesus was speaking to a group of Pharisees living at the time He was upon the earth. They witnessed His deeds and said that what He was doing was done by the power of the devil. The exact conditions and circumstances cannot today be reproduced. Jesus is not here now in the flesh. He is not here today performing the same signs and wonders that He did when He was in the flesh.

After Jesus had gone to the cross and suffered to make atonement for our sins, it became true that the only sin that could not be forgiven from that time on was man's failure to receive Christ as Saviour. Anyone who receives Christ has the assurance and the promise that every sin, no matter what its nature is, has forgiveness through Christ. It also teaches that there is no amount of effort on our part that can bring about God's favor. Only Christ on a cross can turn God's face toward us and ours toward Him and accomplish reconciliation.

Munich Host City During Catholic Meet

MUNICH, Germany (AP)—For a brief week this summer, picturesque old Munich becomes the devotional capital of the Roman Catholic world.

The occasion is the 37th International Eucharistic Congress which expects to play host to a million Catholics, including 3,000 church leaders from around the world, between July 31 and Aug. 7.

The congress, the largest such meeting ever held in Germany, is intended as a gigantic confession of faith in the era of atomic science and space satellites.

Heading the list of church dignitaries will be a papal legate, a cardinal yet to be named by Pope John XXIII.

There is speculation that the Pontiff himself — who has been known to break precedents before —may decide to make an unprecedented trip to the Bavarian capital for the congress.

Vatican sources insist that no such plans exist and the archbishop of Munich, Joseph Cardinal Wendel, recently told newsmen: "The more you talk about it, the less probable it becomes."

Twenty cardinals and 192 bishops already have sent notice that they will come. The cardinals include three Americans, Spellman of New York, Cushing of Boston and Meyer of Chicago.

Munich was chosen as the congress site by the late Pope Pius XII, who once was papal nuncio here. The congresses have been held irregularly since the first gathering in Lille, France, in 1881.

Quarters for the expected visitors had to be arranged in 300 towns and villages in the vicinity of Munich since the city itself has only 15,000 beds available in hotels and boarding houses.

A tent city will be set up at Oberwiesenfeld airfield to house 100,000 youths. Fifty thousand girls will be accommodated in Munich schools; another 5,000 will camp on a race track.

The Latin motto for the congress is "pro mundi vita" (for the life of the world) and the scope of the meeting recently was outlined by Cardinal Wendel.

"Hundreds of thousands of faithful Christians from all peoples, races and nations will come to Munich to assemble around one altar and pray the creed in one language," he said.

Quail Missile Streaks Over Gulf Coast

EGLIN AIR FORCE BASE, Fla. (AP)—A Quail diversionary missile was launched over the Gulf of Mexico and made a successful flight northward.

A B52 Stratofortress bomber released the GAM72 missile from its bomb-bay at a point opposite Tampa, Fla.

It streaked toward Eglin in northwest Florida, and was tracked by radar. The 12-foot missile was destroyed in flight at a predetermined point a few miles offshore on command of the range safety officer.

The bomber was commanded by Maj. Raymond F. Johnson, Needham, Mass.

REV. W. M. ALLE

Monroe Pas Guest Speak At Haughto

A Monroe minister has invited to deliver the bacc ate address at the Haughton School, it was learned today

The Rev. W. M. Allen, pas the Gordon Avenue Metl Church will speak to the gra ing class at the consoli school on May 22. His subje the sermon at the occasion be, "Dare to be a Daniel."

The Rev. Mr. Allen is a r Tennesseean. He graduated Watkins Institute in Nashville from Areans Institute, Loui Kentucky. He attended Co College in Fayette, Mis where he completed part o seminary work. He also did duate work at LSU and comp seminary training at Sou Methodist University at D Texas.

Prior to taking his post a Monroe church, Rev. Allen pastorates in Denham Spr Shreveport, Bossier City Sterlington.

REV. E. T. SMITH

Baptist Churc Names New Pastor Here

Rev. N. T. Smith has accep the post as pastor of the C Rock Baptist Church, Winnsl Road, Monroe.

Fortunately pastor of the Quincy Baptist Church, F Smith recalls he is no newcor to northeast Louisiana. He org ized and was pastor six years the Emmanuel Baptist Chu Monroe, and also held posts Morehouse and Union parisl Also a musician, Rev. Sm headed choirs at the DeQui church.

He is married and has a dau ter, Mary Glend. He received education from Union Univers at Jackson, Tennessee.

Sunday School Training Series At Local Church

A "Training for Service" ser will close tomorrow at 7:30 p. at the Jackson Street Church Christ, Monroe, according to C. McKenzie, minister.

The three - day series featured lectures by Alan Bry Dallas, Texas, assisted by Fr Allen, educational director of Jackson Park Church of Chr in Nashville, Tennessee, and M Theo Kail, Little Rock, Arkansa

According to McKenzie, each the instructors is a specialist some phase of Christian educ tion particularly as applied Sunday School activities.

The minister extended an vitation to all persons interest in Christian education to atte the remaining sessions.

Kindergarten
First Baptist Church
500 PINE ST. WEST MONROE, LA.
Selected Curriculum
Qualified Teacher—Limited Enrollment
Parental Counseling—FA 2-5104

THE HOME SHIFT

Proverbs For Mother's Day

By MILDRED SWIFT

Mother's Day. Thackeray said, "Mother is the name for God in the lips and hearts of little children." A Jewish proverb goes, "God could not be everywhere and therefore he made mothers." Happy Mother's Day to all mothers and grandmothers.

ANNUALS

Many of you have already planted annuals. Just a few packages of seed will give you flowers for your house and church. They are so easy to grow, they're encouraging to the new gardener.

An annual is a plant that completes its life cycle in one year. Plenty of sun is necessary or these plants will get long and leggy and have few blooms. Annuals need sun at least half the day.

Before planting seed, prepare beds well. Spade deep, work in some humus and pulverize well. If you put out the plants, set in a small hole and firm the soil gently about the roots — water.

If you sow seed of annuals, when they come up, be sure to thin the plants to the distance recommended on the package. Water established annuals well while the plants are small. Among the hot weather annuals, you can plant now are: vinca, salvia, celosia, zinnia, marigold, torenia, tithonia, castor bean, snow on the mountain, balsam, portulaca, sweet alyssum, nicotinia, belles of Ireland.

GARDEN JOBS

Soon cannas will be blooming. The blossoms as well as the foliage make lovely arrangements. As the flower stems bloom, cut them back to the ground. This will encourage new growth and additional blooms.

Don't forget the canna leaf roller can ruin your foliage on this plant. Dust once a week with cryolite or DDT. After this pest rolls up the leaf, he hides down in the "roll." So — get the insecticide well down to him or he'll go on with his dirty work.

SICK PLANTS

There are many causes for azalea leaves turning yellow. First — a shortage of some food element. (Have your soil tested). Another cause is starvation. Are you feeding these plans at least once a year? (Never later than June).

Poor drainage will cause sick azaleas. If the plant is too deep, it suffers. Every year we add mulch. This mulch decays. After years of this, the roots are too deep. You know azaleas send their roots up for food and moisture. The solution to this is — raise the plant, or if you don't care to do that at this time, pull some of the soil away. Replace mulch.

Did you ever notice the leaves on your camellias turning a beautiful shade of rose? This is natural. Soon those leaves will drop. But — when the leaves turn yellow with dark green spots, this is an indication of a potash shortage. The correction is a sprinkling of muriate of potash.

We find die back in most all plants, at some time. This is particularly prevalent in susanquas. Until recent years the cause of die back was not known. Now horticulturists find it can be caused by injury or growing conditions. They say when the soil is too tight or the plant too deep, the roots just can't get very much food. Therefore, this plant prunes itself by feeding only part of the branches and letting the other parts die.

The treatment for die back is: Always prune past the dead parts into the green wood. Cover cut area with a seal. Correct the growing condition by loosening the soil and raising the plant. There is another form of die back caused by a disease organism. The treatment is the same.

Have you planted your candle trees? These are in the nurseries. This plant doesn't grow too much until the weather gets very warm. This tree will give lots of pleasure during the summer when there's not too much bloom. The blossoms are lovely cut, too.

Remember Joseph's coat of all colors? It's a plant used lots by our grandmothers. You'll like this for summer color, too. Buy the seed.

Fire dragon plans are available, too. This is often called the poor man's croton because the coloring of the two plants is similar. The fire dragon grows about two feet tall and gives lots of summer color in the garden.

MAGENETIC

The easiest to wear earrings ever invented are the new "magic" ones that are held on by a tiny magnet disk that slips behind the ear lobe and holds the earring firmly in place. They're available in a wide selection of spring flower patterns, pearls, gilt and glimmering gem like designs, and big pearl buttons.

Checks are moving boldly into late spring and summer. Nothing so neat as checks has happened to fashion in many years. Now small, regular checks, often black and white, are being featured in suits and dresses of cotton and of silk.

If you're planning to make some of your own spring and summer clothes, and you're a beginner, you'll find the sheath a good pattern choice. There are just two major pieces in the pattern. Even the neck and armhole facings are cut in one. It's a fabric saver, too.

BASIC NEED

Love as a basic need is a vital part of family life. Parents are constantly surprised at the remark of a child that "You don't love me any more." This may be the child's remark no matter how serious or slight his offense and correction.

An older child may think the same thing even if he doesn't say it. A teen-ager may say or think it when told not to stay out too late. Parents are surprised. They know they love their children and it's hard to understand why the children don't realize it too.

Human relations specialists say that love is one of the basic needs of each person, child or adult. Most people as they mature don't pop out with whatever is in their heads. But most children's feelings are intense and expressed.

These specialists say that when parents realize their children need to be told and shown over and over again that they are loved, many unfortunate incidents can be avoided. Love can be shown not only by cuddling a child. The older boy doesn't want to be cuddled, but he wants and needs to be shown love by an occasional pat on the back and by listening to what he says and paying attention to his needs and interests.

ANNOUNCEMENTS

Your Open House programs for next week are: Monday Nancy Clark will make straw purses; Tuesday, Kersh McIntyre "Cooking with Charcoal"; Wednesday, Mrs. Malcolm Hood will make flower arrangements on the program; Thursday and Friday marketing with Mildred.

See you next Sunday.

Thanks Dutch

WASHINGTON (UPI) — President Eisenhower Friday thanked Queen Juliana of the Netherlands for the carillon erected by the Dutch on the banks of the Potomac River as monument of their gratitude for World War II support by this country. The President and the Queen exchanged messages on the 15th anniversary of the liberation of Holland which was observed Thursday.

Policeman Robert Higgins, a former U. S. Navy signalman, was recently permitted to purchase a set of alphabet flags for the yard arm on his front lawn mast in Long Island. Higgins has trained and enlisted 23 youngsters in his neighborhood into the Navy in the last four years.

IRIS SALE
REPEAT 10c UP
Many name varieties
FOLD'S GARDEN
2607 Swiss St. W. Monroe
FA 2-7255

Now In Our New Home
CORNER N. 5th & PINE STREET
NEW LARGER STORE
PLENTY OF STORESIDE FREE PARKING ALWAYS AVAILABLE
COMPLETE STOCKS OF WESTINGHOUSE APPLIANCES, HARDWARE & SPORTING GOODS.
LARGE SELECTIONS OF STEREO AND TELEVISION SETS.
Now Open To Better Serve You
8:00 AM TO 6:00 PM
FORMAL OPENING TO BE ANNOUNCED SOON
HADDAD
HARDWARE & APPLIANCES
FA 3-9689 N. 5th & Pine

Camera News

Can a beginner use a new camera and be assured of good picture results right from the start?

Yes, if that beginner understands the instructions which came with the camera so that he operates it properly and if he follows some basic rules for good pictures.

However, if he either discards the instructions or else skims through them so rapidly that its contents are undigested, he'll probably wonder why the camera doesn't take better pictures.

But, "It's not the camera, it's the person behind it" is an old truism. To prove the point, let's follow an experiment with 23 beginners.

These 23 were among the winners in a New York City Junior High School essay contest. Their subject, "What the FBI means to the United States," was based on the movie, "The FBI Story." Their award was a bus trip to our nation's capital where a tour of the city was climaxed by a conducted trip through the FBI building and crime laboratory.

The photographic experiment started as the youngsters boarded the bus in New York. The hostess on the bus handed each one a simple box camera loaded with film and a second roll of film. They were instructed in its operation, told to stick to outdoor subjects and were asked to record the highlights of the trip.

The films were collected at the end of the trip and I have before me contact sheets of the results. Every youngster took pictures showing that when it is made convenient or easy, everybody is interested in pictures.

Fifteen of the youngsters showed more than average interest by finishing a second roll of film. Half the group tried to take pictures indoors despite the warning that it couldn't be done with this type of film and camera. However, it was a noble experiment since in almost all cases it was because they were moved by the Lincoln Memorial statue. It might have been successful if they could have improvised a firm support so they could shoot a time exposure. No one, of course, had a tripod.

The most common ailment was unsharp pictures due to camera movement. The cure for this is in every photographer's hands and how he uses them to hold a camera firmly at the moment of pressing the button. Too many people jab the release lever instead of squeezing it gently.

The next greatest fault was the dwarfing of subject matter. Many pictures showed a tiny center of interest and huge gobs of meaningless pavement, grass or steps in the foreground and bald skies in the background.

A beginner must consciously study the viewfinder and see if he can fill the area with story-telling subject matter. Eliminate everything else by coming ever closer. At the same time, study the background behind the subject and see if a tree or lamp post is growing out of the person's head which can be removed by a slight change in camera angle.

Another common — perhaps inevitable — error was the number of stand - up - straight - and - look - at - the - camera pictures. If only all photographers, not only beginners, could learn that you can still take a person's picture without this standard, stiff pose. People do things and it's the things they do that are interesting and make good pictures. There ought to be a way to remove from photography the phrase, "Hold still and look at the camera," and substitute, "Keep right on with what you're doing and don't pay any attention to me."

One youngster had little resistance against open road pictures. He shot six times in rapid succession through the bus window and I'm still wondering why. Shouldn't all photographers ask themselves, "Why?" as they prepare to shoot each picture?

On the plus side, there were some commendable pictures proving that beginners can take good pictures with a new camera. There were enough sharp and clear pictures to prove they were no accident and that there could have been more.

The best over-all sets were turned in by a boy and a girl showing there is no handicap for women in photography. However, a boy showed the most imagination and ingenuity in conceiving a picture and carrying it out. He saw a stone chair in the amphitheatre at the Tomb of the Unknown Soldier and hatched the idea of another youngster asleep in it. The two boys quietly returned after the group passed on and he took his exclusive picture.

Because it was original, sharp and clear and had story-telling interest, I vote Joe Brady's picture best of all turned in. It's something every beginner can do to make better pictures: use his head as well as a camera.

BEGINNER'S LUCK? No, Joe Brady, 13, put together an idea and careful camera handling to come up with this box camera result.

THE SOUTHERN GARDENER

Color Schemes For Summer

By WILLIAM LANIER HUNT

Looking toward Summer, here are some of the highlights of summer gardens taken from your columnist's "Notes and Bloom Dates" through the years: Early Summer — A large vase filled with the long green spikes of the redhotpoker called Robustus, and the stokesia called Blue Moon. In gardens at this time, orange daylilies and vitex make a pleasing combination, while several sorts of crinums provide big pink flowers. If you have not discovered the new varieties of stokesias and the redhotpokers you are missing two of the toughest perennials for early summer gardens.

DAYLILIES

When the daylily season gets into full swing, the fine old variety Hyperion planted with good sized groups of Agapanthus longispathus right against the daylilies makes one of the cleanest and most satisfying light yellow and light violet (we call it blue) color schemes that we Southerners can achieve without the delphiniums which Northern gardeners can grow. For more "blue" down lower in flower beds at this time, we can plant the new varieties of veronica like Blue Spires.

Highlights of deep summer are the orchid pink, naked flowers of Lycoris squamigera, the tall white South African Cape hyacinth (Galtonia) the fine varieties of montbretias and Salvia longifolia for blue again. Right on the ground, the cobalt blue flowers of plumbago are born in amongst a mass of clean foliage that looks like apple leaves.

DEEP PURPLE

There are so many mauve and purplish flowers as July and August blossoms blend that the best way to handle all this purple - pink is to use a lot of grey foliage plants with it. Santolina, artemisias old fashioned lavender and rosemary and the grey leaved centaureas will do this easily. They are all easy to grow except santolina which perishes without excellent drainage. It really likes a bank or the edge of a raised bed where the heavy summer rains will run away. We often kill it, too, by putting the sprinkler on it in full sun!

In late summer, the six to twelve - foot Formosa lilies bring the tiredest gardener back to life. One can never quite believe that anything as fresh looking as these lilies and that wonderful bulb amarcrinum, with its scent of hyacinths can survive such terrible weather. By this time, too, the spicy little white flowers of the big bush clerodendron are in flower, and some of the newer varieties of tall Japanese anemones will open in the heat. Right after this, the first early spid- announce the end of summer and erlilies and the red Chile lilies the beginning of earliest autumn.

GARDEN CENTER NOTES

Imports Add Plant Variety

By MARY JARDINE

By GLADYS M. KULCKE
(Guest Writer)

Plants have been imported into the United States from countries all over the world. Missionaries settlers, slaves, even diplomats and presidents of the United States have brought plants into our country.

From Africa the Poker - plant (Knipofia). There are many varieties of this plant. The one most, often seen in our gardens are the reddish forms, called the Red-Hot Pokers or Torch - flower. The flower arrangers like to work with their blossoms. They create exotic arrangements with them. The plants thrive in a well drained sunny location. Last year I had as many as a dozen blossoms from one well established plant.

AFRICA

The origional Gerbera Daisy (Gerbera Jamesoni) found in Africa were predominately orange in color, but now we have many different color forms. The Gerbera is a member of the Sunflower family. Planted in a well protected bed on the south side of the house they bloom practically all winter. These well protected plants are in full bloom now, while the plants in open beds are just coming up. The blossoms last for weeks on the plants and also last well as cut flowers.

Gladiolus: Linneaus christened this genus some 200 years ago. He was apparently more impressed with the shape of the sword-like leaves, when he named them Gladiolus from the Latin word meaning sword. They have been a fertile field for the hybridist. To day we have more than 200 species in a wide variety of forms and colors, none looks very much like the original species. While most of the Species are native of South Africa, it is in this country that the real development of the flower has taken place. Few flowers thrive over such a wide geographical range and produce flowers over such an extended period. It is well adapted to use as cut flowers.

CUT FLOWERS

The cut flowers are available in our leading markets every day of the year and the commercial production of the cromes cover a greater area than of similar cultivated plants.

A one man show was exhibited by Mrs. F. M. Hood of Simsboro, La. She also gave a most interesting demonstrated lesson in flower arrangement for our Television Show on Wednesday.

Mrs. Hood used the bud of the Yucca for her background and line material in a round, natural colored, pottery container. Thistle and grey - green Euonymus were used in the focal area. The same background material was used with the small native blue iris following the background line.

In a black footed pottery container the new growth of pine formed the graceful curved lines of a triangle design. Hen-and-Chickens (Echeveria) and Euonymus foliage formed the central area. These were all long - lasting arrangements, suitable for the family room or den.

The East Carroll Garden Clubs will stage their annual flower show May 11, Time 2 to 7 p.m. Place American Legion Home, Lake Providence. Theme. "See The U.S.A.".

STAMP NEWS

Switzerland, a country rich in historical lore, has just issued its first regular postage set in 10 years. The new issue consists of 18 stamps depicting motifs from its postal history plus ancient architectural structures, reports the Swiss Philatelic Agency in America.

The 5 centimes shows a cantonal messenger from Fribourg, 10 c a messenger from Schwyz, 15 c a pack-animal driver with mule, and the 20 c a mounted postman. The 14 higher values, from the 25 c to the 2.50 fr., illustrate the ancient architectural edifices such as the Cathedral of Laussane, Abbey Church of St. Gall, Town Hall at Fribourg and the Grossmunster of Zurich.

The 4 lowest denominations also will be available as a short set since these small denominations have a particular concern to collectors who are interested in the postal history of Switzerland.

For the second time this year the post office department has announced the handling of an all-time record number of first day covers.

The new record was established on March 7 when 1,710,726 covers were cancelled for the 4 cent and 8 cent Masaryk "Champion of Liberty" stamps. A total of 3,666,612 stamps were sold in Washington, D. C., that day.

The first record set this year was the cancelling of 1,419,955 first day covers bearing the 4-cent Boys Scouts of America Golden Jubilee commemorative, released Feb. 8.

If initial enthusiasm and official support are any indication of success, then the World Refugee Year stamp program can be termed successfully launched.

In various cities throughout the United States, special ceremonies were held to help launch the sale of the stamps. In New York City, for example, Mayor Robert Wagner signed a proclamation designating April 7 as World Refugee Year Stamp Day.

Reports from stamp dealers reveal that the sales of these issues are being sold out as quickly as they are received.

The Miami (Fla.) Stamp Club will be host to the June 10-12 Stamporee to be held in that city. The exhibition at this Stamporee for competition will be limited to those who have never won an award previously for stamp displays. The U. S. post office department announced that first day cancellations will be applied to the 10-cent Liberty Bell air mail at Miami June 10 and will feature the Seal of the Florida Federation of Stamp Clubs.

13 Cities Get Water Plant Consideration

WASHINGTON (UPI — Secretary of Interior Fred A. Seaton announced Friday that 13 cities have been selected for further consideration as a site for the East Coast saline water conversion demonstration plant.

He said the site selection board has withheld a decision on four other cities pending receipt of more information.

The cities selected are: Port Orange and Key West, Fla.; Port Royal, Beaufort, S. C.; Wrightsville Beach, N.C.; Norfolk and Virginia Beach, Va.; Cape May and Atlantic City, N.J.; Greenport and Hempstead, N.Y. Dartmouth and Gloucester, Mass.; and Portsmouth, N.H.

The four other cities asked to supply more information are: Long Branch, Manison, and Perth Amboy, N.J.; and Fairhaven, Mass.

EXTENSION NEWS

Early Garden Plants Listed

By AUDREY DAWSON

Today is Mother's Day — a very special day for a great number of people who have helped build this great nation of ours. Kate Douglas Wiggin wrote a few beautiful sentences about Mother and I quote, "Most of all the other beautiful things in life come by twos and threes — by dozens and hundreds. There is plenty of roses, stars, sunsets, rainbows, brothers and sisters, aunts and cousins but only one mother in the whole world."

Here is a poem I would like to share with you written by Frederic Adams entitled:

MY MOTHER

Sre was as good as goodness is,
Her acts and all her words
were kind —
And high above all memories
I hold the beauty of her mine.

GARDENING

To make your garden attractive during the summer months set out some of the following plants: Begonia, coleus, marigold, geranium, vinca, verbena, salvia, petunias, and plumbago. These are all very pretty in the landscape. Also, your nursery will have others which you may select from.

Seed which you may plant this month are: Sweet alyssum, portulaca, cosmos, zinnia, balsam, ageratum, four-o-clock, daisy and sultana.

If you have not pruned your spring flowering plants such as the spireas, flowering quince, weigelia, azaleas, battle bush and primrose jasmine you need to get busy. First prune out all dead and diseased wood. Don't prune late flowering plants until after they have bloomed.

Mrs. Gardener, if you have gladiolus in your landscape be sure to watch for thrips. Our specialist recommends dusting weekly with 5 per cent DDT for contro of this insect.

STATE MEETING

Yours truly will accompany four Home Demonstration Club members from Ouachita Parish to Alexandria to attend the annual State Council meeting. This meeting has formerly been held on the LSU campus but due to repair work at the adult center, it was necessary to meet elsewhere — so Alexandria, the center of the state, was chosen by the group. Delegates from the 64 parishes of the state will take part in the annual event. Over 500 women are expected to attend. The following will represent the parish: Mrs. C. D. Henderson, Mrs. Cleburne White, Mrs. L. J. Bower and Mrs. W. H. Pogue.

COLOR FASHIONS

Starchy white or off white, either alone or teamed with black, grey or brown, is tops this season. Fruit tones are especially fashionable. You, Mrs. Homemaker, will surely find mouth watering fruit tones to arouse your fashion appetite such as vivid tangerine, pale peach, lemon peel, vibrant orange, rich plum, apple and lime.

Nature's greens are back for this spring and summer — cool, somber or brilliant — alone in two tones or used with contrasting colors — moss, pine, olive, avocado, loden are all smart greens.

The tone - on - tone look is big in playtime clothes — combine wedgewood blue with pale blue, mocha and chocolate, beige with amber, willow green and a paler shade.

The greys, all of them, are back with reinforced appeal this season. Starting with the lightest silver mist up to the slates and including the charcoals. The grey touch brings new sophistication to afternoon and evening time dresses.

THANKS

Members from eighteen of the 24 Home Demonstration Clubs assisted with the 4-H Achievement Day Saturday. A great big thanks to each of you for your splendid cooperation in helping Mrs. Moore and Mr. Branch, our 4-H Club Agents, make the day a big success. Clubs represented were: Lakeview, Claiborne, Okaloosa, Woodlawn, McGuire, Better Homemaker, Thrifty Homemaker, Progressive, Liberty, Eureka, Logtown, Watson, Swartz, Cadeville, Colony, Cheniere, Drew and Lenwil.

A THOUGHT — It costs so little to be kind, yet kindness pays large dividends of joy and peace. Try it.

Police Blotter

BATTERY

A Monroe Negro woman was arrested yesterday on a charge of aggravated battery. Vergie Jacobs, 1309 Breard St., was released after posting $395 bond on the charge.

BURGLARY

A Monroe man and two juveniles were in custody of the Ouachita Parish Sheriff's department yesterday for burglarizing houseboats docked along the river.

Under arrest and in the parish jail Saturday was Selma White, 29, who lives in a houseboat at the west end of Park Avenue, Monroe. White and two juveniles, aged 15 and 13, admitted breaking into and taking articles from other houseboats anchored on the river. Two boats also stolen by White were recovered by deputies.

The juveniles arrested with White were placed in the parish Detention Home.

Police Force

CARACAS, Venezuela (AP) — Police from Scotland Yard are helping build a new police force here. Supt. Stanley Barratt and Chief Inspector Evrad Lane train local detectives in scientific crime detection, a technique that had fallen into disuse under the dictatorship of Gen. Marcos Perez Jimenez, whose security forces specialized in political arrests.

Boxwood, each 59c
Dwarf Gardenia, ea. 65c
Wax Ligustrum, ea. 65c
Mahonia, each 89c
Dwarf Holly, each 65c
Burford Holly, ea. 75c
Abelia, each 75c
Pyracantha, ea. 75c
Candle Trees, ea. 50c
Also a nice selection of other trees and shrubs growing in containers. Come look before you buy.
"PLANTS THAT WILL GROW"
DOBBIE'S NURSERY
OPEN SUNDAYS
5 MINUTE DRIVE NORTH OF THE FAIRGROUNDS ON WHITE'S FERRY ROAD, WEST MONROE.

Useful, Beautiful Accessories
FOR DECORATIVE ACCENTS!
Traditional
TABLE GROUPS

One of the many items you will find in our Colonial Room — Fruitwood finish with marble top coffee and end tables. Elegance on a budget! Graceful carved fruitwood frames.
New York Hardware & Furniture
625 DeSiard FA 2-4494

WHAT'S NEW?
Pictures → UNUSUAL → INTERESTING → DIFFERENT
For All Your Decorating Needs Call FA 3-7878
Delta Decorating Studio
Corner N. 3rd At Stubbs

Spray the EASY, EXPERT way with
NEW UNIVERSAL Stroll'n Spray

IDEAL FOR FERTILIZING . . . AND CONTROLLING WEEDS AND INSECTS IN GARDENS, LAWNS TREES AND SHRUBS
You get "professional" results when you use a compressed air sprayer! And now compressed air spraying is EASY with Universal's new Stroll 'n Spray! Pour the properly mixed solution into the tank, pump up pressure by the "easy-pump" handle and the tank rolls easily on wheels while you spray. No stooping! No straining! No weight to carry! Spot spray, or use the new lawn-applicator nozzle for broad areas. Sprays an entire lawn in minutes. Come in for a demonstration.
SOLD BY
Royal Feed & Seed Store
FA 3-5114
UNIVERSAL 812 DeSiard Monroe

THE HOME SHIFT

Proverbs For Mother's Day

By MILDRED SWIFT

Mother's Day. Thackeray said, "Mother is the name for God in the lips and hearts of little children." A Jewish proverb goes, "God could not be everywhere and therefore he made mothers." Happy Mother's Day to all mothers and grandmothers.

ANNUALS

Many of you have already planted annuals. Just a few packages of seed will give you flowers for your house and church. They are so easy to grow, they're encouraging to the new gardener.

An annual is a plant that completes its life cycle in one year. Plenty of sun is necessary or these plants will get long and leggy and have few blooms. Annuals need sun at least half the day.

Before planting seed, prepare beds well. Spade deep, work in some humus and pulverize well. If you put out the plants, set in a small hole and firm the soil gently about the roots — water.

If you sow seed of annuals, when they come up, be sure to thin the plants to the distance recommended on the package. Water established annuals well while the plants are small. Among the hot weather annuals, you can plant now are: vinca, salvia, celosia, zinnia, marigold, torenia, tithonia, castor bean, snow on the mountain, balsam, portulaca, sweet alyssum, nicotinia, belles of Ireland.

GARDEN JOBS

Soon cannas will be blooming. The blossoms as well as the foliage make lovely arrangements. As the flower stems bloom, cut them back to the ground. This will encourage new growth and additional blooms.

Don't forget the canna leaf roller can ruin your foliage on this plant. Dust once a week with cryolite or DDT. After this pest rolls up the leaf, he hides down in the "roll." So — get the insecticide well down to him or he'll go on with his dirty work.

SICK PLANTS

There are many causes for azalea leaves turning yellow. First — a shortage of some food element. (Have your soil tested). Another cause is starvation. Are you feeding these plans at least once a year? (Never later than June).

Poor drainage will cause sick azaleas. If the plant is too deep, it suffers. Every year we add mulch. This mulch decays. After years of this, the roots are too deep. You know azaleas send their roots up for food and moisture. The solution to this is — raise the plant, or if you don't care to do that at this time, pull some of the soil away. Replace mulch.

Did you ever notice the leaves on your camellias turning a beautiful shade of rose? This is natural. Soon those leaves will drop. But — when the leaves turn yellow with dark green spots, this is an indication of a potash shortage. The correction is a sprinkling of muriate of potash.

We find die back in most all plants, at some time. This is particularly prevalent in susanquas. Until recent years the cause of die back was not known. Now horticulturists find it can be caused by injury or growing conditions. They say when the soil is too tight or the plant too deep, the roots just can't get very much food. Therefore, this plant prunes itself by feeding only part of the branches and letting the other parts die.

The treatment for die back is: Always prune past the dead parts into the green wood. Cover cut area with a seal. Correct the growing condition by loosening the soil and raising the plant. There is another form of die back caused by a disease organism. The treatment is the same.

Have you planted your candle trees? These are in the nurseries. This plant doesn't grow too much until the weather gets very warm. This tree will give lots of pleasure during the summer when there's not too much bloom. The blossoms are lovely cut, too.

Remember Joseph's coat of all colors? It's a plant used lots by our grandmothers. You'll like this for summer color, too. Buy the seed.

Fire dragon plans are available, too. This is often called the poor man's croton because the coloring of the two plants is similar. The fire dragon grows about two feet tall and gives lots of summer color in the garden.

MAGENETIC

The easiest to wear carrings ever invented are the new "magic" ones that are held on by a tiny magnet disk that slips behind the ear lobe and holds the earring firmly in place. They're available in a wide selection of spring flower patterns, pearls, gilt and glimmering gem like designs, and big pearl buttons.

Checks are moving boldly into late spring and summer. Nothing so neat as checks has happened to fashion in many years. Now small, regular checks, often black and white, are being featured in suits and dresses of cotton and of silk.

If you're planning to make some of your own spring and summer clothes, and you're a beginner, you'll find the sheath a good pattern choice. There are just two major pieces in the pattern. Even the neck and armhole facings are cut in one. It's a fabric saver, too.

BASIC NEED

Love as a basic need is a vital part of family life. Parents are constantly surprised at the remark of a child that "You don't love me any more." This may be the child's remark no matter how serious or slight his offense and correction.

An older child may think the same thing even if he doesn't say it. A teen-ager may say or think it when told not to stay out too late. Parents are surprised. They know they love their children and it's hard to understand why the children don't realize it too.

Human relations specialists say that love is one of the basic needs of each person, child or adult. Most people as they mature don't pop out with whatever is in their heads. But most children's feelings are intense and expressed.

These specialists say that when parents realize their children need to be told and shown over and over again that they are loved, many unfortunate incidents can be avoided. Love can be shown not only by cuddling a child. The older boy doesn't want to be cuddled, but he wants and needs to be shown love by an occasional pat on the back and by listening to what he says and paying attention to his needs and interests.

ANNOUNCEMENTS

Your Open House programs for next week are: Monday Nancy Clark will make straw purses; Tuesday, Kersh McIntyre "Cooking with Charcoal"; Wednesday, Mrs. Malcolm Hood will make flower arrangements on the program; Thursday and Friday marketing with Mildred.

See you next Sunday.

Thanks Dutch

WASHINGTON (UPI) — President Eisenhower Friday thanked Queen Juliana of the Netherlands for the carillon erected by the Dutch on the banks of the Potomac River as monument of their gratitude for World War II support by this country. The President and the Queen exchanged messages on the 15th anniversary of the liberation of Holland which was observed Thursday.

Policeman Robert Higgins, a former U. S. Navy signalman, was recently permitted to purchase a set of alphabet flags for the yard arm on his front lawn mast in Long Island. Higgins has trained and enlisted 23 youngsters in his neighborhood into the Navy in the last four years.

IRIS SALE
REPEAT 10c UP
Many name varieties
FOLD'S GARDEN
2607 Swiss St. W. Monroe
FA 2-7255

Now In Our New Home
CORNER N. 5th & PINE STREET
NEW LARGER STORE
PLENTY OF STORESIDE FREE PARKING ALWAYS AVAILABLE
COMPLETE STOCKS OF WESTINGHOUSE APPLIANCES, HARDWARE & SPORTING GOODS.
LARGE SELECTIONS OF STEREO AND TELEVISION SETS.
Now Open To Better Serve You
8:00 AM TO 6:00 PM
FORMAL OPENING TO BE ANNOUNCED SOON
HADDAD
HARDWARE & APPLIANCES
FA 3-9689 N. 5th & Pine

Camera News

Can a beginner use a new camera and be assured of good picture results right from the start?

Yes, if that beginner understands the instructions which came with the camera so that he operates it properly and if he follows some basic rules for good pictures.

However, if he either discards the instructions or else skims through them so rapidly that its contents are undigested, he'll probably wonder why the camera doesn't take better pictures.

But, "It's not the camera, it's the person behind it" is an old truism. To prove the point, let's follow an experiment with 23 beginners.

These 23 were among the winners in a New York City Junior High School essay contest. Their subject, "What the FBI means to the United States," was based on the movie, "The FBI Story." Their award was a bus trip to our nation's capital where a tour of the city was climaxed by a conducted trip through the FBI building and crime laboratory.

The photographic experiment started as the youngsters boarded the bus in New York. The hostess on the bus handed each one a simple box camera loaded with film and a second roll of film. They were instructed in its operation, told to stick to outdoor subjects and were asked to record the highlights of the trip.

The films were collected at the end of the trip and I have before me contact sheets of the results. Every youngster took pictures showing that when it is made convenient or easy, everybody is interested in pictures.

Fifteen of the youngsters showed more than average interest by finishing a second roll of film. Half the group tried to take pictures indoors despite the warning that it couldn't be done with this type of film and camera. However, it was a noble experiment since in almost all cases it was because they were moved by the Lincoln Memorial statue. It might have been successful if they could have improvised a firm support so they could shoot a time exposure. No one, of course, had a tripod.

The most common ailment was unsharp pictures due to camera movement. The cure for this is in every photographer's hands and how he uses them to hold a camera firmly at the moment of pressing the button. Too many people jab the release lever instead of squeezing it gently.

The next greatest fault was the dwarfing of subject matter. Many pictures showed a tiny center of interest and huge gobs of meaningless pavement, grass or steps in the foreground and bald skies in the background.

A beginner must consciously study the viewfinder and see if he can fill the area with story-telling subject matter. Eliminate everything else by coming ever closer. At the same time, study the background behind the subject and see if a tree or lamp post is growing out of the person's head which can be removed by a slight change in camera angle.

Another common — perhaps inevitable — error was the number of stand - up - straight - and - look - at - the - camera pictures. If only all photographers, not only beginners, could learn that you can still take a person's picture without this standard, stiff pose. People do things and it's the things they do that are interesting and make good pictures. There ought to be a way to remove from photography the phrase, "Hold still and look at the camera," and substitute, "Keep right on with what you're doing and don't pay any attention to me."

One youngster had little resistance against open road pictures. He shot six times in rapid succession through the bus window and I'm still wondering why. Shouldn't all photographers ask themselves, "Why?" as they prepare to shoot each picture?

On the plus side, there were some commendable pictures proving that beginners can take good pictures with a new camera. There were enough sharp and clear pictures to prove they were no accident and that there could have been more.

The best over-all sets were turned in by a boy and a girl showing there is no handicap for women in photography. However, a boy showed the most imagination and ingenuity in conceiving a picture and carrying it out. He saw a stone chair in the amphitheatre at the Tomb of the Unknown Soldier and hatched the idea of another youngster asleep in it. The two boys quietly returned after the group passed on and he took his exclusive picture.

Because it was original, sharp and clear and had story-telling interest, I vote Joe Brady's picture best of all turned in. It's something every beginner can do to make better pictures: use his head as well as a camera.

BEGINNER'S LUCK? No, Joe Brady, 13, put together an idea and careful camera handling to come up with this box camera result.

THE SOUTHERN GARDENER

Color Schemes For Summer

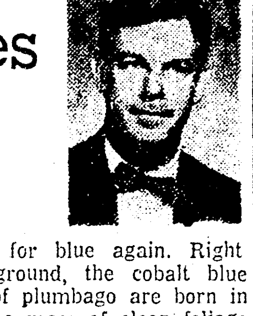

By WILLIAM LANIER HUNT

Looking toward Summer, here are some of the highlights of summer gardens taken from your columnist's "Notes and Bloom Dates" through the years: Early Summer — A large vase filled with the long green spikes of the redhotpoker called Robustus, and the stokesia called Blue Moon. In gardens at this time, orange daylilies and vitex make a pleasing combination, while several sorts of crinums provide big pink flowers. If you have not discovered the new varieties of stokesias and the redhotpokers you are missing two of the toughest perennials for early summer gardens.

DAYLILIES

When the daylily season gets into full swing, the fine old variety Hyperion planted with good sized groups of Agapanthus longispathus right against the daylilies makes one of the cleanest and most satisfying light yellow and light violet (we call it blue) color schemes that we Southerners can achieve without the delphiniums which Northern gardeners can grow. For more "blue" down lower in flower beds at this time, we can plant the new varieties of veronica like Blue Spires.

Highlights of deep summer are the orchid pink, naked flowers of Lycoris squamigera, the tall white South African Cape hyacinth (Galtonia) the fine varieties of montbretias and Salvia longifolia for blue again. Right on the ground, the cobalt blue flowers of plumbago are born in amongst a mass of clean foliage that looks like apple leaves.

DEEP PURPLE

There are so many mauve and purplish flowers as July and August blossoms blend that the best way to handle all this purple - pink is to use a lot of grey foliage plants with it. Santolina, artemisias old fashioned lavender and rosemary and the grey leaved centaureas will do this easily. They are all easy to grow except santolina which perishes without excellent drainage. It really likes a bank or the edge of a raised bed where the heavy summer rains will run away. We often kill it, too, by putting the sprinkler on it in full sun!

In late summer, the six to twelve - foot Formosa lilies bring the tiredest gardener back to life. One can never quite believe that anything as fresh looking as these lilies and that wonderful bulb amarcrinum, with its scent of hyacinths can survive such terrible weather. By this time, too, the spicy little white flowers of the big bush clerodendron are in flower, and some of the newer varieties of tall Japanese anemones will open in the heat. Right after this, the first early spid- announce the end of summer and erlilies and the red Chile lilies the beginning of earliest autumn.

GARDEN CENTER NOTES

Imports Add Plant Variety

By MARY JARDINE

By GLADYS M. KULCKE
(Guest Writer)

Plants have been imported into the United States from countries all over the world. Missionaries settlers, slaves, even diplomats and presidents of the United States have brought plants into our country.

From Africa the Poker - plant (Knipofia). There are many varieties of this plant. The one most often seen in our gardens are the reddish forms, called the Red-Hot Pokers or Torch - flower. The flower arrangers like to work with their blossoms. They create exotic arrangements with them. The plants thrive in a well drained sunny location. Last year I had as many as a dozen blossoms from one well established plant.

AFRICA

The origional Gerbera Daisy (Gerbera Jamesoni) found in Africa were predominately orange in color, but now we have many different color forms. The Gerbera is a member of the Sunflower family. Planted in a well protected bed on the south side of the house they bloom practically all winter. These well protected plants are in full bloom now, while the plants in open beds are just coming up. The blossoms last for weeks on the plants and also last well as cut flowers.

Gladiolus: Linneaus christened this genus some 200 years ago. He was apparently more impressed with the shape of the sword-like leaves, when he named them Gladiolus from the Latin word meaning sword. They have been a fertile field for the hybridist. To day we have more than 200 species in a wide variety of forms and colors, none looks very much like the original species. While most of the Species are native of South Africa, it is in this country that the real development of the flower has taken place. Few flowers thrive over such a wide geographical range and produce flowers over such an extended period. It is well adapted to use as cut flowers.

CUT FLOWERS

The cut flowers are available in our leading markets every day of the year and the commercial production of the cromes cover a greater area than of similar cultivated plants.

A one man show was exhibited by Mrs. F. M. Hood of Simsboro, La. She also gave a most interesting demonstrated lesson in flower arrangement for our Television Show on Wednesday.

Mrs. Hood used the bud of the Yucca for her background and line material in a round, natural colored, pottery container. Thistle and grey - green Euonymus were used in the focal area. The same background material was used with the small native blue iris following the background line.

In a black footed pottery container the new growth of pine formed the graceful curved lines of a triangle design. Hen-and-Chickens (Echeveria) and Euonymus foliage formed the central area. These were all long - lasting arrangements, suitable for the family room or den.

The East Carroll Garden Clubs will stage their annual flower show May 11, Time 2 to 7 p.m. Place American Legion Home, Lake Providence. Theme. "See The U.S.A.".

STAMP NEWS

Switzerland, a country rich in historical lore, has just issued its first regular postage set in 10 years. The new issue consists of 18 stamps depicting motifs from its postal history plus ancient architectural structures, reports the Swiss Philatelic Agency in America.

The 5 centimes shows a cantonal messenger from Fribourg, 10 c a messenger from Schwyz, 15 c a pack-animal driver with mule, and the 20 c a mounted postman. The 14 higher values, from the 25 c to the 2.50 fr., illustrate the ancient architectural edifices such as the Cathedral of Lausanne, Abbey Church of St. Gall, Town Hall at Fribourg and the Grossmunster of Zurich.

The 4 lowest denominations also will be available as a short set since these small denominations have a particular concern to collectors who are interested in the postal history of Switzerland.

For the second time this year the post office department has announced the handling of an all-time record number of first day covers.

The new record was established on March 7 when 1,710,726 covers were cancelled for the 4 cent and 8 cent Masaryk "Champion of Liberty" stamps. A total of 3,666,612 stamps were sold in Washington, D. C., that day.

The first record set this year was the cancelling of 1,419,955 first day covers bearing the 4-cent Boys Scouts of America Golden Jubilee commemorative, released Feb. 8.

If initial enthusiasm and official support are any indication of success, then the World Refugee Year stamp program can be termed successfully launched.

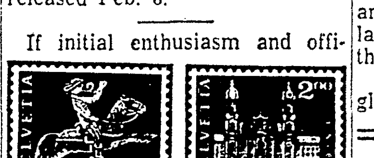

In various cities throughout the United States, special ceremonies were held to help launch the sale of the stamps. In New York City, for example, Mayor Robert Wagner signed a proclamation designating April 7 as World Refugee Year Stamp Day.

Reports from stamp dealers reveal that the sales of these issues are being sold out as quickly as they are received.

The Miami (Fla.) Stamp Club will be host to the June 10-12 Stamporee to be held in that city. The exhibition at this Stamporee for competition will be limited to those who have never won an award previously for stamp displays. The U. S. post office department announced that first day cancellations will be applied to the 10-cent Liberty Bell air mail at Miami June 10 and will feature the Seal of the Florida Federation of Stamp Clubs.

13 Cities Get Water Plant Consideration

WASHINGTON (UPI — Secretary of Interior Fred A. Seaton announced Friday that 13 cities have been selected for further consideration as a site for the East Coast saline water conversion demonstration plant.

He said the site selection board has withheld a decision on four other cities pending receipt of more information.

The cities selected are: Port Orange and Key West, Fla.; Port Royal, Beaufort, S. C.; Wrightsville Beach, N.C.; Norfolk and Virginia Beach, Va.; Cape May and Atlantic City, N.J.; Greenport and Hempstead, N.Y. Dartmouth and Gloucester, Mass.; and Portsmouth, N.H.

The four other cities asked to supply more information are: Long Branch, Manison, and Perth Amboy, N.J.; and Fairhaven, Mass.

EXTENSION NEWS

Early Garden Plants Listed

By AUDREY DAWSON

Today is Mother's Day — a very special day for a great number of people who have helped build this great nation of ours. Kate Douglas Wiggin wrote a few beautiful sentences about Mother and I quote, "Most of all the other beautiful things in life come by twos and threes — by dozens and hundreds. There is plenty of roses, stars, sunsets, rainbows, brothers and sisters, aunts and cousins but only one mother in the whole world."

Here is a poem I would like to share with you written by Frederic Adams entitled:

MY MOTHER

Sre was as good as goodness is,
Her acts and all her words
were kind —
And high above all memories
I hold the beauty of her mine.

GARDENING

To make your garden attractive during the summer months set out some of the following plants: Begonia, coleus, marigold, geranium, vinca, verbena, salvia, petunias, and plumbago. These are all very pretty in the landscape. Also, your nursery will have others which you may select from.

Seed which you may plant this month are: Sweet alyssum, portulaca, cosmos, zinnia, balsam, ageratum, four-o-clock, daisy and sultana.

If you have not pruned your spring flowering plants such as the spireas, flowering quince, weigelia, azaleas, battle bush and primrose jasmine you need to get busy. First prune out all dead and diseased wood. Don't prune late flowering plants until after they have bloomed.

Mrs. Gardener, if you have gladiolus in your landscape be sure to watch for thrips. Our specialist recommends dusting weekly with 5 per cent DDT for contro of this insect.

STATE MEETING

Yours truly will accompany four Home Demonstration Club members from Ouachita Parish to Alexandria to attend the annual State Council meeting. This meeting has formerly been held on the LSU campus but due to repair work at the adult center, it was necessary to meet elsewhere — so Alexandria, the center of the state, was chosen by the group. Delegates from the 64 parishes of the state will take part in the annual event. Over 500 women are expected to attend. The following will represent the parish: Mrs. C. D. Henderson, Mrs. Cleburne White, Mrs. L. J. Bower and Mrs. W. H. Pogue.

COLOR FASHIONS

Starchy white or off white, either alone or teamed with black, grey or brown, is tops this season. Fruit tones are especially fashionable. You, Mrs. Homemaker, will surely find mouth watering fruit tones to arouse your fashion appetite such as vivid tangerine, pale peach, lemon peel, vibrant orange, rich plum, apple and lime.

Nature's greens are back for this spring and summer — cool, somber or brilliant — alone in two tones or used with contrasting colors — moss, pine, olive, avocado, loden are all smart greens.

The tone - on - tone look is big in playtime clothes — combine wedgewood blue with pale blue, mocha and chocolate, beige with amber, willow green and a paler shade.

The greys, all of them, are back with reinforced appeal this season. Starting with the lightest silver mist up to the slates and including the charcoals. The grey touch brings new sophistication to afternoon and evening time dresses.

THANKS

Members from eighteen of the 24 Home Demonstration Clubs assisted with the 4-H Achievement Day Saturday. A great big thanks to each of you for your splendid cooperation in helping Mrs. Moore and Mr. Branch, our 4-H Club Agents, make the day a big success. Clubs represented were: Lakeview, Claiborne, Okaloosa, Woodlawn, McGuire, Better Homemaker, Thrifty Homemaker, Progressive, Liberty, Eureka, Logtown, Watson, Swartz, Cadeville; Colony, Cheniere, Drew and Lenwil.

A THOUGHT — It costs so little to be kind, yet kindness pays large dividends of joy and peace. Try it.

Police Blotter

BATTERY

A Monroe Negro woman was arrested yesterday on a charge of aggravated battery. Vergie Jacobs, 1309 Breard St., was released after posting $395 bond on the charge.

BURGLARY

A Monroe man and two juveniles were in custody of the Ouachita Parish Sheriff's department yesterday for burglarizing houseboats docked along the river.

Under arrest and in the parish jail Saturday was Selma White, 29, who lives in a houseboat at the west end of Park Avenue, Monroe. White and two juveniles, aged 15 and 13, admitted breaking into and taking articles from other houseboats anchored on the river. Two boats also stolen by White were recovered by deputies.

The juveniles arrested with White were placed in the parish Detention Home.

Police Force

CARACAS, Venezuela (AP) — Police from Scotland Yard are helping build a new police force here. Supt. Stanley Barratt and Chief Inspector Evrad Lane train local detectives in scientific crime detection, a technique that had fallen into disuse under the dictatorship of Gen. Marcos Perez Jimenez, whose security forces specialized in political arrests.

Boxwood, each	59c
Dwarf Gardenia, ea.	65c
Wax Ligustrum, ea.	65c
Mahonia, each	89c
Dwarf Holly, each	65c
Burford Holly, ea.	75c
Abelia, each	75c
Pyracantha, ea.	75c
Candle Trees, ea.	50c

Also a nice selection of other trees and shrubs growing in containers. Come look before you buy.
"PLANTS THAT WILL GROW"
DOBBIE'S NURSERY
OPEN SUNDAYS
5 MINUTE DRIVE NORTH OF THE FAIRGROUNDS ON WHITE'S FERRY ROAD, WEST MONROE.

Useful, Beautiful Accessories
FOR DECORATIVE ACCENTS!
Traditional
TABLE GROUPS
One of the many items you will find in our Colonial Room — Fruitwood finish with marble top coffee and end tables. Elegance on a budget! Graceful carved fruitwood frames.

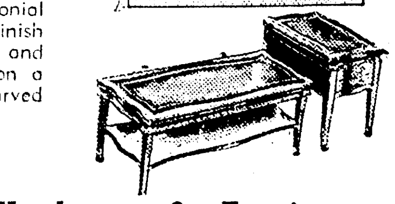

New York Hardware & Furniture
625 DeSiard FA 2-4494

WHAT'S NEW?
Pictures — UNUSUAL, INTERESTING, DIFFERENT
For All Your Decorating
Needs Call FA 3-7878
Delta Decorating Studio
Corner N. 3rd At Stubbs

Spray the EASY, EXPERT way with UNIVERSAL NEW Stroll'n Spray

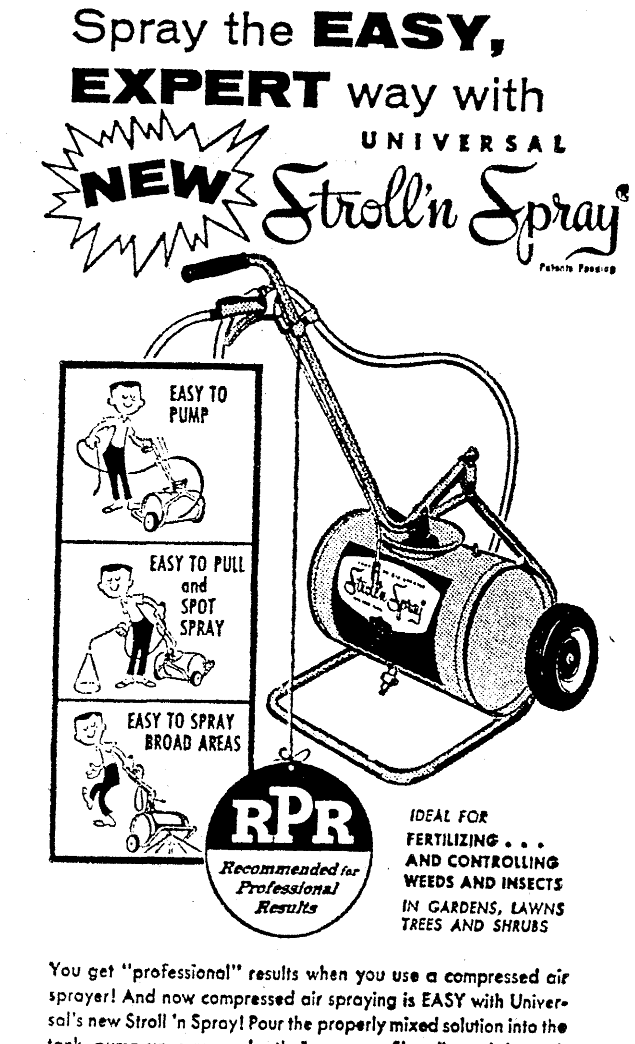

IDEAL FOR FERTILIZING . . . AND CONTROLLING WEEDS AND INSECTS IN GARDENS, LAWNS TREES AND SHRUBS

You get "professional" results when you use a compressed air sprayer! And now compressed air spraying is EASY with Universal's new Stroll 'n Spray! Pour the properly mixed solution into the tank, pump up pressure by the "easy-pump" handle and the tank rolls easily on wheels while you spray. No stooping! No straining! No weight to carry! Spot spray, or use the new lawn-applicator nozzle for broad areas. Sprays an entire lawn in minutes. Come in for a demonstration.

SOLD BY
Royal Feed & Seed Store
FA 3-5114
UNIVERSAL 812 DeSiard Monroe

MEDICAL CARE FIGHT

Nixon Jumps Into Big Fray

WASHINGTON (AP) — Vice President Richard M. Nixon jumped into the middle of the hot political fight over medical care for the aged Saturday, claiming bills backed by many Democrats "Would open the door for socialized medicine."

Nixon said tying health care for the aged to social security "inevitably would head in the direction of herding the ill and elderly into institutions whether they desired this or not."

He argued in favor of the Eisenhower administration's own health program saying it "deserves the support of all Americans."

The administration proposal, offered by Secretary of Welfare Arthur S. Flemming, calls for a federal-state health program for the aged, unconnected with social security and encouraging private insurance.

Eight Republican senators led by Sen. Jacob K. Javits (R-NY) are pushing their own separate proposal. They asked the Senate Labor Committee for an early hearing on their bill to set up government-paid health care for the elderly.

On Friday 16 Democratic senators—including four presidential hopefuls—introduced a broad plan of their own, which would cover social security pensioners and other men and women over 65.

Nixon criticized the bill by Rep. Aime J. Forand (D-RI) to limit a health care program to persons retired under social security. This bill already has been rejected by the House Ways and Means Committee, but is backed by organized labor. Nixon said it "provides no coverage whatever for four million aged people who are not covered by social security."

Half of those under social security have incomes of less than $1,000 a year. Nixon said they would get protection under the administration bill which he said would apply to some 12½ million persons over 65 "who do not have the resources or the opportunity to obtain adequate health insurance coverage."

Nixon said the administration bill permits eligible persons to take part or stay out, while the Forand proposal "compels those on social security to participate in the program regardless of whether they need it or want it."

"The administration bill provides for the use of virtually all medical facilities and services, including medical, nursing and other health services, in the patients' own homes, thereby serving the need of the patient most effectively and economically," Nixon said.

"The Forand bill would put a still heavier load on already overburdened hospitals and skilled nursing homes, since its benefits are available only in institutions," Nixon added. "In effect, in order to get the benefits of the program, those participating would be forced to go to hospitals and nursing homes, even when they did not desire to do so."

The vice president said the Forand bill "would set up irrestible pressures for establishing a compulsory health insurance program for all people—regardless of age—a development which inevitably would lead to the socializing of the medical profession."

He said that threat would be avoided by the administration plan "because of its basic voluntary nature."

"In a nutshell, the administration bill offers the best protection against the costs of catastrophic illness." Nixon said.

New Function Hemoglobin's Being Studied

LA JOLLA, Calif. (UPI) — A professor of physiology at Scripps Institution of Oceanography said experiments he has conducted indicate hemoglobin, the red pigment in blood, may perform an important function not known before.

Prof. P. F. Scholander said the tests indicated hemoglobin may hasten the passage of oxygen, but not other gases, through tissue walls of the body.

Hemoglobin is known to carry oxygen from the lungs to the tissues, but it was not previously known that it might be a key in excluding passage of other gases, he said.

Scholander said it is not known how hemoglobin functions to separate gases.

He said his experiments have compared the rate of diffusion of atmospheric oxygen and nitrogen through filters moistened by different substances.

According to the scientist, oxygen and nitrogen diffuse through a water - moistened filter into a vacuum chamber at a rate that depends entirely on pressure.

He said that if the air pressure is lowered, less oxygen and nitrogen get through, but the amount is always at a constant rate.

But, is a solution of hemoglobin is used to moisten the filter, important changes occur, he said.

Using hemoglobin in the tests, Scholander found that, as the pressure is lowered, less nitrogen gets through than with water, but the amount of oxygen remains the same.

79 LEGAL NOTICES 79

STOCKHOLDERS' ANNUAL MEETING

The Annual Meeting of the Stockholders of The Sterlington Bank, Sterlington, La. for the election of directors and the transaction of any other business that may come before the meeting will be held at Sterlington on Tuesday, June 7, 1960 from 1 to 2 o'clock p.m.

J. R. FULLER,
President.

Monroe, Louisiana
May 2, 3, 4, 5, 6, 7, 8, 9, 10, 11, 12, 13, 14, 15, 16, 17, 18, 19, 20, 21, 22, 23, 24, 25, 26, 27, 28, 29, 30, 31, 1960.

SUBSCRIPTION RATES
BY CARRIER
DAILY AND SUNDAY WORLD
BY MAIL
Same as by carrier

	Daily and Sunday	Daily Only	Sunday Only
One Mo	$ 1.60	$1.25	$ .45
One Year	$19.20	$15.00	5.40

AND NEWS-STAR

One Month	$ 2.75
One Year	$33.00

NEWS-STAR WITH SATURDAY AND SUNDAY WORLD

One Month	$ 1.60
One Year	$19.20

NEWS-STAR (5 DAYS A WEEK)

One Month	$ 1.10
One Year	$13.20

ANNOUNCEMENTS

ELECTROLUX (R) Vacuum Cleaners
Authorized Sales and Service
W. W. Brewer, 315 Stewart St.
West Monroe FA 2-6483

OVER WEIGHT?
LEARN the latest approved method of relaxing to reduce. Individual or Class instructions.
MRS. SMITH FA 2-0032.

ANNOUNCEMENTS

Your Jacobsen Lawnmower Dealer
Martin's Engine Service
702 Trenton, W.M. FA 3-7567

(2) Card Of Thanks

We wish to express our sincere appreciation and thankfulness to everyone who was so thoughtful to us during the illness and passing away of our loved one, Prince W. Chambers. Especially are we grateful for the faithful services rendered by doctors Coon and Yancey, Sister St. Patrick and the entire 6th floor of the St. Francis. The visits, prayers, floral offerings and messages of sympathy meant much to us at this time.
The Wife And Family of Prince Chambers

(6) Personal

SHAMPOO AND SET Only $1.00. Myrtles Beauty Shop, 3508 Polk, FA 2-5288.

LAWN MOWING Service. Dependable white boy. FA 5-9136 or FA 3-5129.

ORDERS: Hand Crochet baby sets, afghans, hats, bags, rugs. FA 5-4419.

CLASSIFIED DISPLAY

MOTORS

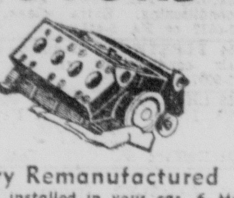

Factory Remanufactured
Completely installed in your car 6 Mo or 6,000 mile guarantee
No Money Down 24 Mos. To Pay
Edwards & Sons Garage
Open 24 Hours Per Day
2206 Louisville Ave FA 2-4077

CLASSIFIED DISPLAY

JOHN POWELL
Joins
TWIN CITY
PONTIAC
As
NEW CAR SALESMAN

John, a Native of Monroe, has 10 years experience in the automobile sales field. He would like to take this opportunity to invite his many friends and customers to see him today for a

MONEY SAVING DEAL
On the Only Car At Any Price With
WIDE TRACK WHEELS
PONTIAC . . . 1960
1909 Louisville Ph. FA 5-4652

CLASSIFIED DISPLAY

HI Value

'53 GMC "650" diesel tractor, with completely rebuilt engine. 5th wheel, saddle tanks. 1000x20 nylon tires, Almost new. Completely equipped with all ICC regulation equipment. $4,500.

'57 International VF "195" Tandem truck tractor with winch and completely equipped with all ICC regulation equipment. $5,995.

WE HAVE MANY OTHER
Sizes and Models
to choose from

SEE . . .
SCOTT
FIRST FOR YOUR
Truck Needs
WE FINANCE

SCOTT TRUCK & TRACTOR
720 DeSiard St. FA 2-4432

CLASSIFIED DISPLAY

PRICE THE CHRYSLER AND IMPERIAL
The Two Finest Products Built By The Automotive Industry
THEY COST LESS THAN YOU THINK

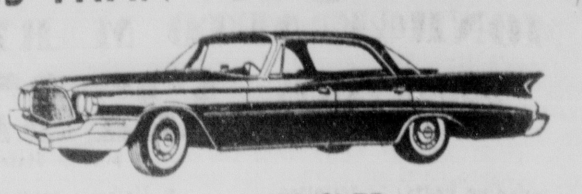

CHRYSLER

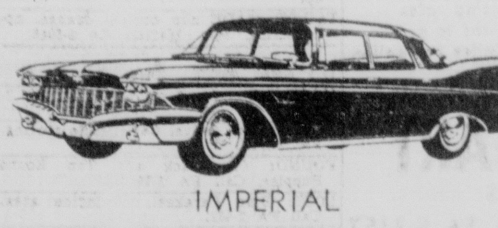

IMPERIAL

At Olcott Motors we give you full trade in value for your car with terms up to 36 months at bank interest rates. You get careful service BEFORE and AFTER THE SALE. To us you're not just a sales customer, you're an Imperial owner and we will do everything possible to keep you one. We'd apprcriate the opportunity to make you an offer.

OLCOTT MOTORS
Your Chrysler-Plymouth Dealer
211 N. SECOND PHONE FA 2-3188

You Are Cordially Invited to Attend The Grand Opening of

NORTHEAST MOTORS, Inc.

YOUR AUTHORIZED
RENAULT Dauphine
DEALER FOR NORTHEAST LOUISIANA

Over 50 On Display

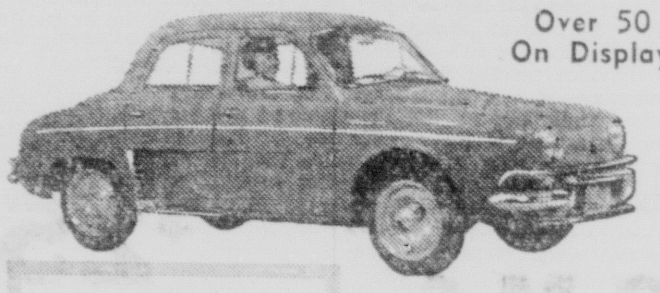

OWN A RENAULT
FOR AS LOW AS
$7.49 WEEK
FACTORY AUTHORIZED SERVICE DEPARTMENT

You Can WIN A FREE
All expense trip
TO PARIS
For two—plus
A NEW RENAULT DAUPHINE
Come in and register. Nothing to buy—you do not have to be present to win.
Register Today!
OPEN This Afternoon

COMPLETE SALES, SERVICE AND PARTS HEADQUARTERS

FREE REFRESHMENTS

NORTHEAST MOTORS, INC.
Your Authorized Renault Dealer
320 N. 4th St. Phone FA 5-8243

GLENN ANDERSON
Joins
TWIN CITY
PONTIAC
As
NEW CAR SALESMAN

Glenn is no stranger to the automobile buyers of the Twin Cities, a Native of Monroe and formerly affiliated with a local new car dealer. He would like to invite all of his many friends and customers to be his guest for a SMOOTH test drive in the WIDE TRACK WHEEL PONTIAC FOR 1960!

Ask Glenn About the Special
VACATION DEALS
Now Being Offered

1909 Louisville Ave. FA 5-4652

VOTE FOR "MOM" TODAY!
BRING YOUR NO. 1 WINNER BY TODAY AND LET HER BE A RIDE-IN CANDIDATE AT RYAN CHEVROLET!

SENATOR SEEMORE SELLUM

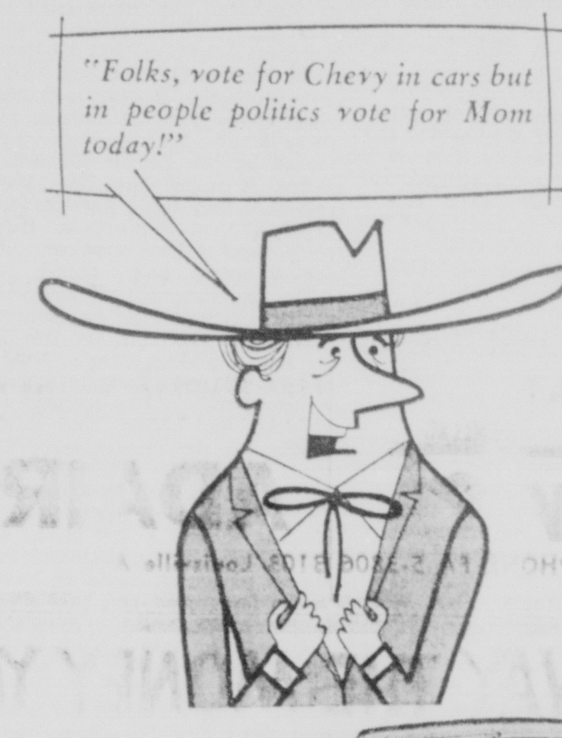

Says:
STUDY THE ISSUES CAREFULLY AND I'M SURE YOU WILL AGREE THAT THE:
- PERFORMANCE
- ECONOMY
- HANDLING

OF THE '60 CORVAIR WILL GET MOM'S VOTE AND YOURS TOO!

NEW '60 CORVAIR

IN EVERY DRIVING PRECINCT
THE PEOPLE'S CHOICE

AS LOW AS
$1795

OK Guaranteed Used Cars—Up for Reelection
(AFTER A SHORT TERM OF GOOD SERVICE!)

'53 CHEVROLET 4-door "210" radio, heater. Real sharp. Extra Clean $495

'59 FORD Ranch Wagon, 4-door, radio, heater, good tires, 2-tone paint $1995

'59 CHEVROLET Impala 4-door, radio, heater, Automatic transmission $2295

'57 CADILLAC Coupe DeVille, radio, heater, automatic transmission air conditioned $2395

'59 Bel Air CHEVROLET V-8, radio and heater. 4-door sedan, good tires ... $1995

'53 CHEVROLET Bel Air, radio, heater, good running condition. One owner $495

'59 FORD Galaxie 4-door hardtop, solid white, radio, heater, air conditioned, automatic transmisison, low miles, good tires ... $2295

'57 CHEVROLET Bel Air 4-door sedan, radio, heater and automatic transmission . $1395

'55 CHEVROLET Bel Air 4-door sedan, radio heater $795

'54 CHEVROLET Bel Air Sedan, radio, heater, good tires $595

REMEMBER . . . THE PEOPLE'S CHOICE IS CHEVROLET (Running On The Performance-Economy Ticket!)

Be Sure to Cast Your Vote for the Free Delta Dream Vacation at the W. Monroe Location Drawing Saturday, May 16th. No Obligation, Nothing to Buy! You Don't Have to Be Present to Win!

OPEN AT 1 P.M.

1ST SALES · SERVICE
Ryan
CHEVROLET

MONROE
Washington at N. 2nd
FA 2-8165

W. MONROE
Cypress at Crosley
FA 5-5444

Northeast Louisiana's Volume Chevrolet Dealer!

CLASSIFIED DISPLAY

CLASSIFIED DISPLAY

VAUXHALL
IT'S YOUR BEST BUY!

Made By
General Motors
Since 1925

DELIVERS UP TO 36 MILES PER GAL.
4-Door Sedan. With heater, defroster, directional signals, 2 speed electric wipers and foam cushions. 36 MONTHS TO PAY.

Twin City PONTIAC Inc
FA 5-4652
1909 LOUISVILLE · MONROE Louisiana

A REAL PERFORMER!

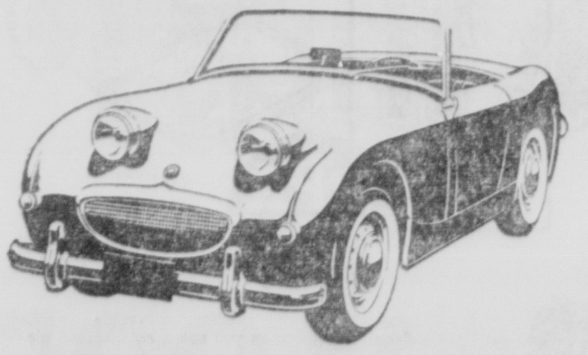

AUSTIN SPRITE
Test Drive America's
Lowest Price Sports Car Today
ONLY $1795 P.O.E. $199 DOWN

NEW SHIPMENT OF MG's
NOW ON DISPLAY

CAR IMPORTS
AUSTIN, MG, MORRIS, JAGUAR
507 Washington FA 5-5383

WE'VE GOTT'EM!!
A LOT FULL OF CLEAN LATE MODEL USED CARS

ALL TRADED IN ON THE "WIDE TRACK" PONTIAC DURING THE MONTH OF APRIL! WE HAVE THE MODEL, THE COLOR AND THE PRICE YOU'VE BEEN LOOKING FOR!

'58 FORD Fairlane "500". Radio, heater, air conditioned, automatic transmission, power steering, 2 tone paint, white tires. Immaculate interior $1435

'57 PLYMOUTH V-8 Belvedere 4-door. Radio, heater, automatic transmission, 2 tone paint, white tires. EXTRA NICE $1095

'58 OLDSMOBILE 2-door Hardtop "88". Radio, heater, automatic transmission, power brakes, white tires, low mileage. Handled with kid gloves by former owner $1695

'53 PONTIAC Catalina 2-door Hardtop. Radio, heater, automatic transmission. Extra nice 2 tone paint. A SHARP ONE . . . Come see $495

'56 PONTIAC 4-door Hardtop. Radio, heater, hydramatic, beautiful 2 tone blue finish, white tires. We predict a scramble for this one so be here early! Only $895

'53 BUICK 4-door. Radio, heater, automatic transmission, practically new tires. Power steering and brakes. Original black and white 2 tone finish, white tires. A GIVE-A-WAY $395

SPECIAL! SPECIAL!
1958 M. G. CONVERTIBLE. Fully equipped $1395

WE'RE READY TO TRADE
SEE US TODAY!

LOW BANK FINANCE RATES
HIGH TRADE ALLOWANCE
OPEN SUNDAY AFTERNOON

Twin City PONTIAC Inc
FA 5-4652
1909 LOUISVILLE · MONROE Louisiana

MEDICAL CARE FIGHT

Nixon Jumps Into Big Fray

WASHINGTON (AP) — Vice President Richard M. Nixon jumped into the middle of the hot political fight over medical care for the aged Saturday, claiming bills backed by many Democrats "Would open the door for socialized medicine."

Nixon said tying health care for the aged to social security "inevitably would head in the direction of herding the ill and elderly into institutions whether they desired this or not."

He argued in favor of the Eisenhower administration's own health program saying it "deserves the support of all Americans."

The administration proposal, offered by Secretary of Welfare Arthur S. Flemming, calls for a federal-state health program for the aged, unconnected with social security and encouraging private insurance.

Eight Republican senators led by Sen. Jacob K. Javits (R-NY) are pushing their own separate proposal. They asked the Senate Labor Committee for an early hearing on their bill to set up government-paid health care for the elderly.

On Friday 16 Democratic senators—including four presidential hopefuls—introduced a broad plan of their own, which would cover social security pensioners and other men and women over 65.

Nixon criticized the bill by Rep. Aime J. Forand (D-RI) to limit a health care program to persons retired under social security. This bill already has been rejected by the House Ways and Means Committee, but is backed by organized labor. Nixon said it "provides no coverage whatever for four million aged people who are not covered by social security."

Half of those under social security have incomes of less than $1,000 a year. Nixon said they would get protection under the administration bill which he said would apply to some 12½ million persons over 65 "who do not have the resources or the opportunity to obtain adequate health insurance coverage."

Nixon said the administration bill permits eligible persons to take part or stay out, while the Forand proposal "compels those on social security to participate in the program regardless of whether they need it or want it."

"The administration bill provides for the use of virtually all medical facilities and services, including medical, nursing and other health services, in the patients' own homes, thereby serving the need of the patient most effectively and economically." Nixon said.

"The Forand bill would put a still heavier load on already overburdened hospitals and skilled nursing homes, since its benefits are available only in institutions." Nixon added. "In effect, in order to get the benefits of the program, those participating would be forced to go to hospitals and nursing homes, even when they did not desire to do so."

The vice president said the Forand bill "would set up irrestible pressures for establishing a compulsory health insurance program for all people—regardless of age —a development which inevitably would lead to the socializing of the medical profession."

He said that threat would be avoided by the administration plan "because of its basic voluntary nature."

"In a nutshell, the administration bill offers the best protection against the costs of catastrophic illness." Nixon said.

New Function Hemoglobin's Being Studied

LA JOLLA, Calif. (UPI) — A professor of physiology at Scripps Institution of Oceanography said experiments he has conducted indicate hemoglobin, the red pigment in blood, may perform an important function not known before.

Prof. P. F. Scholander said the tests indicated hemoglobin may hasten the passage of oxygen, but not other gases, through tissue walls of the body.

Hemoglobin is known to carry oxygen from the lungs to the tissues, but it was not previously known that it might be a key in excluding passage of other gases, he said.

Scholander said it is not known how hemoglobin functions to separate gases.

He said his experiments have compared the rate of diffusion of atmospheric oxygen and nitrogen through filters moistened by different substances.

According to the scientist, oxygen and nitrogen diffuse through a water - moistened filter into a vacuum chamber at a rate that depends entirely on pressure.

He said that if the air pressure is lowered, less oxygen and nitrogen get through, but the amount is always at a constant rate.

But, is a solution of hemoglobin is used to moisten the filter, important changes occur, he said.

Using hemoglobin in the tests, Scholander found that, as the pressure is lowered, less nitrogen gets through than with water, but the amount of oxygen remains the same.

79 LEGAL NOTICES 79

STOCKHOLDERS' ANNUAL MEETING

The Annual Meeting of the Stockholders of The Sterlington Bank, Sterlington, La. for the election of directors and the transaction of any other business that may come before the meeting will be held at Sterlington on Tuesday, June 7, 1960 from 1 to 2 o'clock p.m.

J. R. FULLER,
President.

Monroe, Louisiana
May 2, 3, 4, 5, 6, 7, 8, 9, 10, 11, 12, 13, 14, 15, 16, 17, 18, 19, 20, 21, 22, 23, 24, 25, 26, 27, 28, 29, 30, 31, 1960.

SUBSCRIPTION RATES
BY CARRIER
DAILY AND SUNDAY WORLD
BY MAIL
Same as by carrier

	Daily and Sunday	Daily Only	Sunday Only
One Mo	$ 1.60	$1.25	$ .45
One Year	$19.20	$15.00	5.40

AND NEWS-STAR

One Month	$ 2.75
One Year	$33.00

NEWS-STAR WITH SATURDAY AND SUNDAY WORLD

One Month	$ 1.60
One Year	$19.20

NEWS-STAR (5 DAYS A WEEK)

One Month	$ 1.10
One Year	$13.20

ANNOUNCEMENTS

ELECTROLUX (R) Vacuum Cleaners
Authorized Sales and Service
W. W. Brewer, 315 Stewart St.
West Monroe FA 2-6483

OVER WEIGHT?
LEARN the latest approved method of relaxing to reduce. Individual or Class instructions.
MRS. SMITH FA 2-0032.

ANNOUNCEMENTS

Your Jacobsen Lawnmower Dealer
Martin's Engine Service
702 Trenton, W.M. FA 3-7567

(2) Card Of Thanks

We wish to express our sincere appreciation and thankfulness to everyone who was so thoughtful to us during the illness and passing away of our loved one, Prince W. Chambers. Especially are we grateful for the faithful services rendered by doctors Coon and Yancey, Sister St. Patrick and the entire 6th floor of the St. Francis. The visits, prayers, floral offerings and messages of sympathy meant much to us at this time.
The Wife And Family of Prince Chambers

(6) Personal

SHAMPOO AND SET Only $1.00. Myrtles Beauty Shop, 3508 Polk, FA 2-5288.

LAWN MOWING Service. Dependable white boy. FA 5-9136 or FA 3-5129.

ORDERS: Hand Crochet baby sets, afghans, hats, bags, rugs. FA 5-4419.

CLASSIFIED DISPLAY

MOTORS

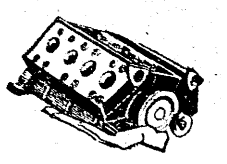

Factory Remanufactured
Completely installed in your car 6 Mo or 6,000 mile guarantee
No Money Down 24 Mos. To Pay
Edwards & Sons Garage
Open 24 Hours Per Day
2206 Louisville Ave FA 2-4077

CLASSIFIED DISPLAY

JOHN POWELL
Joins
TWIN CITY PONTIAC
As
NEW CAR SALESMAN

John, a Native of Monroe, has 10 years experience in the automobile sales field. He would like to take this opportunity to invite his many friends and customers to see him today for a

MONEY SAVING DEAL
On the Only Car At Any Price With
WIDE TRACK WHEELS
PONTIAC . . . 1960
1909 Louisville Ph. FA 5-4652

CLASSIFIED DISPLAY CLASSIFIED DISPLAY CLASSIFIED DISPLAY

PRICE THE CHRYSLER AND IMPERIA
The Two Finest Products Built By The Automotive Industry
THEY COST LESS THAN YOU THINK

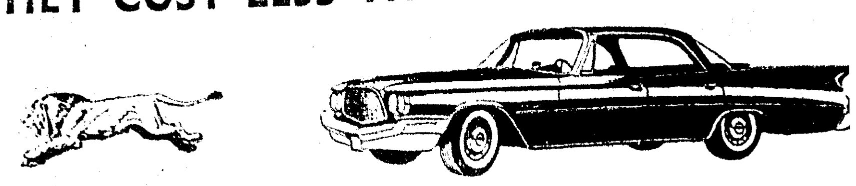

CHRYSLER

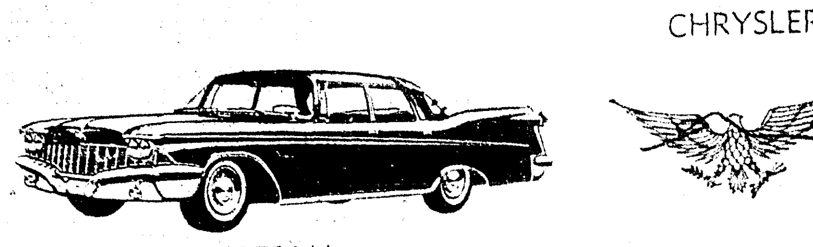

IMPERIAL

At Olcott Motors we give you full trade in value for your car with terms up to 36 months at bank interest rates. You get careful service BEFORE and AFTER THE SALE. To us you're not just a sales customer, you're an Imperial owner and we will do everything possible to keep you one. We'd appreciate the opportunity to make you an offer.

OLCOTT MOTORS
Your Chrysler-Plymouth Dealer
211 N. SECOND PHONE FA 2-31

CLASSIFIED DISPLAY

HI Value

'53 GMC "650" diesel tractor. with completely rebuilt engine. 5th wheel, saddle tanks. 1000x20 nylon tires. Almost new. Completely equipped with all ICC regulation equipment. $4,500.

'57 International VF "195" Tandem truck tractor with winch and completely equipped with all ICC regulation equipment. $5,995.

WE HAVE MANY OTHER
Sizes and Models
to choose from

SEE . . .
SCOTT
FIRST FOR YOUR
Truck Needs
WE FINANCE

SCOTT TRUCK & TRACTOR
720 DeSiard St. FA 2-4432

You Are Cordially Invited to Attend The Grand Opening of

NORTHEAST MOTORS, Inc.

YOUR AUTHORIZED
RENAULT Dauphine
DEALER FOR NORTHEAST LOUISIANA

Over 50 On Display

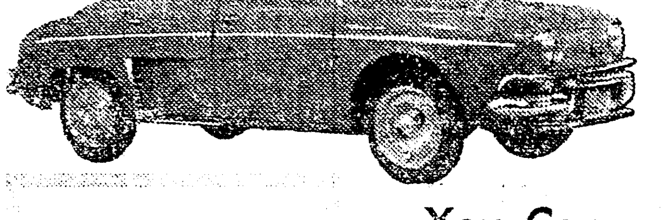

OWN A RENAULT
FOR AS LOW AS
$7.49 WEEK

FACTORY AUTHORIZED SERVICE DEPARTMENT

You Can WIN A FREE
All expense trip
TO PARIS
For two—plus
A NEW RENAULT DAUPHINE
Come in and register. Nothing to buy—you do not have to be present to win.
Register Today!
OPEN
This Afternoon

COMPLETE SALES, SERVICE AND PARTS HEADQUARTERS
FREE REFRESHMENTS

NORTHEAST MOTORS, INC.
Your Authorized Renault Dealer
320 N. 4th St. Phone FA 5-8243

GLENN ANDERSON
Joins
TWIN CITY
PONTIAC
As
NEW CAR SALESMAN

Glenn is no stranger to the automobile buyers of the Twin Cities, a Native of Monroe and formerly affiliated with a local new car dealer. He would like to invite all of his many friends and customers to be his guest for a SMOOTH test drive in the WIDE TRACK WHEEL
PONTIAC FOR 1960!
Ask Glenn About the Special
VACATION DEALS
Now Being Offered
1909 Louisville Ave. FA 5-4652

VOTE FOR "MOM" TODAY!
BRING YOUR NO. 1 WINNER BY TODAY AND LET HER BE A RIDE-IN CANDIDATE AT RYAN CHEVROLET!

SENATOR SEEMORE SELLUM

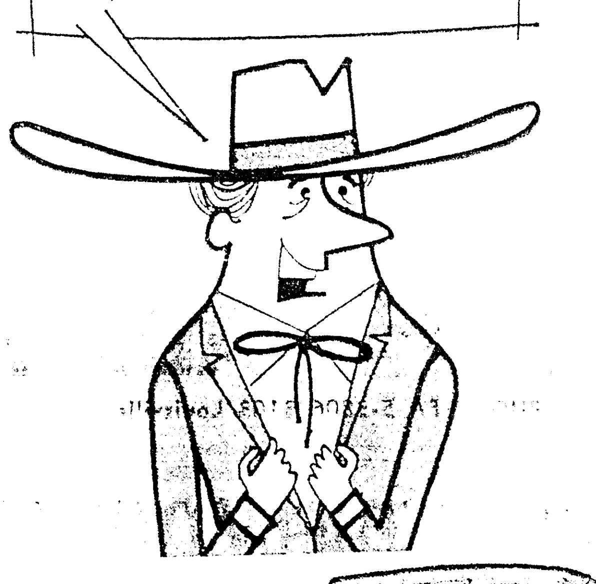

Says:
STUDY THE ISSUE CAREFULLY AND I'M SURE YOU WIL AGREE THAT THE
- PERFORMANCE
- ECONOMY
- HANDLING

OF THE '60 CORVAIR WILL GET MOM'S VOTE AND YOUR: TOO!

NEW '60 CORVAIR

IN EVERY DRIVING PRECINCT
THE PEOPLE'S CHOICE

AS LOW AS
$1795

OK Guaranteed Used Cars—Up for Reelection
(AFTER A SHORT TERM OF GOOD SERVICE!)

'53 CHEVROLET 4-door "210" radio, heater. Real sharp. Extra Clean $495
'57 CADILLAC Coupe DeVille, radio, heater, automatic transmission air conditioned $2395
'59 FORD Galaxie 4-door hardtop, solid white, radio, heater, air conditioned, automatic transmisison, low miles, good tires ... $2295
'59 FORD Ranch Wagon, 4-door, radio, heater, good tires, 2-tone paint $1995
'59 Bel Air CHEVROLET V-8, radio and heater. 4-door sedan, good tires ... $1995
'57 CHEVROLET Bel Air 4-door sedan, radio, heater and automatic transmission . $1395
'59 CHEVROLET Impala 4-door, radio, heater, Automatic transmission $2295
'53 CHEVROLET Bel Air, radio, heater, good running condition. One owner $495
'55 CHEVROLET Bel Air 4-door sedan, radio heater $795
'54 CHEVROLET Bel Air Sedan, radio, heater, good tires $595

REMEMBER . . . THE PEOPLE'S CHOICE IS CHEVROLET (Running On The Performance-Economy Ticket!)

Be Sure to Cast Your Vote for the Free Delta Dream Vacation at the W. Monroe Location Drawing Saturday, May 16th. No Obligation, Nothing to Buy! You Don't Have to Be Present to Win!

OPEN AT 1 P.M.
1ST SALES · SERVICE
Ryan CHEVROLET
MONROE Washington at N. 2nd FA 2-8165
W. MONROE Cypress at Crosley FA 5-5444
Northeast Louisiana's Volume Chevrolet Dealer!

CLASSIFIED DISPLAY CLASSIFIED DISPLAY

VAUXHALL
IT'S YOUR BEST BUY!

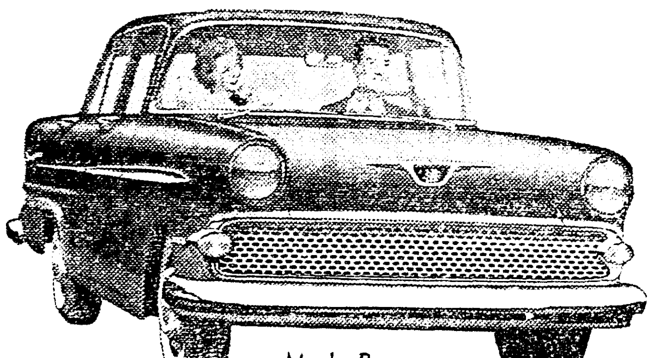

Made By General Motors Since 1925
DELIVERS UP TO 36 MILES PER GAL.
4-Door Sedan. With heater, defroster, directional signals, 2 speed electric wipers and foam cushions. 36 MONTHS TO PAY.

Twin City PONTIAC Inc.
FA 5-4652
1909 LOUISVILLE · MONROE Louisiana

A REAL PERFORMER!

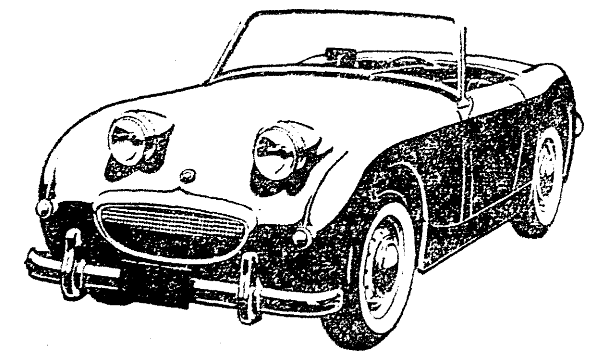

AUSTIN SPRITE
Test Drive America's Lowest Price Sports Car Today
ONLY $1795 P.O.E. $199 DOWN
NEW SHIPMENT OF MG's NOW ON DISPLAY
CAR IMPORTS
AUSTIN, MG, MORRIS, JAGUAR
507 Washington FA 5-5383

WE'VE GOTT'EM!!
A LOT FULL OF CLEAN LATE MODEL USED CARS
ALL TRADED IN ON THE "WIDE TRACK" PONTIAC DURING THE MONTH OF APRIL! WE HAVE THE MODEL, THE COLOR AND THE PRICE YOU'VE BEEN LOOKING FOR!

'58 FORD Fairlane "500". Radio, heater, air conditioned, automatic transmission, power steering, 2 tone paint, white tires. Immaculate interior $1435
'58 OLDSMOBILE 2-door Hardtop "88". Radio, heater, automatic transmission, power brakes, white tires, low mileage. Handled with kid gloves by former owner $1695
'56 PONTIAC 4-door Hardtop. Radio, heater, hydramatic, beautiful 2 tone blue finish, white tires. We predict a scramble for this one so be here early! Only $895
'57 PLYMOUTH V-8 Belvedere 4-door. Radio, heater, automatic transmission, 2 tone paint, white tires. EXTRA NICE $1095
'53 PONTIAC Catalina 2-door Hardtop. Radio, heater, automatic transmission. Extra nice 2 tone paint. A SHARP ONE . . . Come see $495
'53 BUICK 4-door. Radio, heater, automatic transmission, practically new tires. Power steering and brakes. Original black and white 2 tone finish, white tires. A GIVE-A-WAY $395

SPECIAL! SPECIAL!
1958 M. G. CONVERTIBLE. Fully equipped $1395

WE'RE READY TO TRADE
SEE US TODAY!
LOW BANK FINANCE RATES
HIGH TRADE ALLOWANCE
OPEN SUNDAY AFTERNOON

Twin City PONTIAC Inc.
FA 5-4652
1909 LOUISVILLE · MONROE Louisiana

CLASSIFIED DISPLAY CLASSIFIED DISPLAY

WHY SETTLE FOR LESS???

MONROE AUTO MART'S

DODGE PRICES START AT JUST **$2267** plus La. State tax

- Including heater & defroster
- Electric windshield wipers
- Air foam Seat
- Safety rim wheels
- GREATER ECONOMY—Owners reporting up to 25 miles per gallon
- Unibody construction
- Small down payment
- Low financing rates
- 37½ months to pay

• HI TRADES • LONG TERMS

MONROE AUTO MART
DODGE FOR THE TWIN CITIES
310 WALNUT ST. FA 5-3157

PRICE BUSTERS

'56 OLDS
"88" 4-door sedan, factory air conditioning, power steering and brakes. Beautiful gun metal grey and white finish. A new car tradein.
$1295

'57 CHRY.
New Yorker, factory air conditioning, power brakes and steering, premium tires. Beautiful coral and white finish. Original all silk interior.
$1895

'54 OLDS
"98" 4-door sedan. 34,000 miles. Loaded with everything but Air conditioning. EXTRA SHARP.
$695

'57 FORD
Fairlane "500" 4-door sedan. Beautiful white finish with all original interior plus factory air conditioning.
$1395

'54 FORD
½ ton pick-up, V-8 engine. This one is ready to go.
$495

'58 CAD.
"62" Convertible. We sold it new and it has only 11,000 miles. Beautiful white finish with full power. Save $3500.00

'56 OLDS
"88" 2-door, very low mileage and Extra nice.
$1195

'58 PONT.
Chieftain 4-door, local one owner, very low mileage.
$1595

OPEN SUNDAY
OLDSMOBILE VAN-TROW CADILLAC
1204 LOUISVILLE PHONE FA 5-3806

ANNOUNCEMENTS

(6) Personal

WILL DO IRONING IN MY HOME. FA 2-8704.

SEWING, dress making, alterations, quilt making, plain or fancy. FA 3-0410.

NURSERY — By hour, day, night. References given 3202 N. 8th, West Monroe.

FLOORS WAXED Janitorial Service. FA 2-8915 BELT Floor Cleaner & Waxing.

LEAVING FOR Fort Dix, New Jersey, May 22. Desire rider to help drive. S-FC Kenneth Rogers, FA 2-1702.

CHILD CARE, Mon.-Fri., $1.25; nights 25 cents hr., 704 Pine, W.M. FA 5-3613.

COMPLETE BEAUTY SERVICE
BETTY'S BEAUTY SHOP
1012 S. 5th FA 5-5670

IF YOU DRINK that's your business. If you want to quit that's our business. Write us. Secretary Alcoholics Anonymous, P. O. Box 309, Monroe, La Phone FA 3-6760.

WANTED Your Discarded Clothing, furniture and household articles by the Salvation Army for aid to our poor families. CALL FA 3-3707. We'll gladly pick up.

TAILOR MADE slip covers, drapes, upholstering. Mrs. Martin, FA 2-6046.

(7) Lost And Found

MALE Collie, found on Poplar St. FA 3-4538.

LOST: Brown Swivel Chair while moving. FA 2-3741.

FOUND: (4) Black and Tan Hound Puppies. Call FA 3-7962.

LOST: Blue Parakeet, Lexington area. Call FA 2-4821.

FREE WANT ADS
AS A PUBLIC service to its readers, the NEWS-STAR—WORLD will publish all FOUND ads up to three times FREE for three days if you find keys, pets, etc. Call FA 2-3161 and place a 'Found' ad at no cost to you.

CLASSIFIED DISPLAY

AUTOMATIC TRANSMISSION OVERHAUL
Work guaranteed—24 Mo. to Pay
Edwards & Sons
Automotive Transmission Service
3803 Breard St. Ph. FA 3-0955

AUTOMOTIVE

(8) Automobile Agencies

Twin City Pontiac
Your Authorized Pontiac Dealer
Scott Outboard Sales & Service
1909 Louisville Ave. FA 5-4652

MONROE AUTO MART
Your Authorized Dodge Dealer
310 Walnut St. FA 5-3157

OLCOTT MOTORS INC.
Your Chrysler Plymouth Dealer
211 N. 2nd St. Phone FA 2-3188

VOLKSWAGEN
Coleman Edwards Motors, Inc.
120 Hall Parts Service FA 5-4683

VAN-TROW - Olds-Cadillac
Authorized Sales & Service
1204 Louisville Ave. Dial FA 5-3806

RAMBLER
JACKSON MOTORS
North 3rd & Breard FA 3-2294

(9) Automobiles For Sale

SACRIFICE 1957 Chevrolet $730. Excellent condition. 810 Alabama FA 3-8579.

EARL WAGLEY
SELLS CHEVROLET TRUCKS

1954 PONTIAC 4-dr $295
1948 CHEVROLET Pickup $150
HARLAN'S
413 N. 2nd & Olive Dial FA 5-5353

BY OWNER: 1959 Volkswagen convertible. 12,900 Miles, black, grey top, white wall tires, radio, heater, leather upholstery, perfect. $1895. J. W. Lister, 2308 Sauvelle, FA 5-1926.

Just received a nice selection of CLEAN EASTERN CARS
'52-'54 Fords and Chevrolets
Joiner-Pailette
Used Cars, Inc.
401 North 2nd. FA 3-5910

1956 CHEVROLET Belair. 4 door, 8 cylinder, 18,000 actual miles. 1 owner. Cleanest car in town! FA 2-8285.

1951 PLYMOUTH, 4 door, heater. Good running condition. $125. FA 2-3365.

LIKE NEW 1959 FORD V-8 GALAXIE 4 door. Electric windshield wipers, custom heater, power steering, radio, white sidewall tires. TAKE UP PAYMENTS, NO EQUITY. FA 3-2546.

CLASSIFIED DISPLAY

TRUCKS—TRUCKS—TRUCKS

1951 STUDEBAKER
Champion 4-door Sedan. Radio, Heater. Cleanest We've Ever Seen!
$250

1956 G.M.C. Tractor. Model "450". Straight air brakes, 5th wheel, saddle tanks, new engine, 900 tires. Road Ready $2795

1951 G.M.C. Model "450" Tractor. 2 speed axle, 900 tires, brake connections, saddle tanks. GOOD ONE. All ready right now! One of the best buys we've had this month $1495

1956 G.M.C. Model "455" Cab and Chassis. Wheel base for 14 or 16 ft. body. 2 Speed axle. TIP TOP mechanically. Sparkling new paint job. Ideal for farm use $1795

1958 FORD Pick-up. Look, Drive and Compare . . . It's exceptionally nice $995

1954 DODGE ¾ ton Stake body $495

1951 STUDEBAKER Pick-up. Sharpest you ever saw! $395

ADAIR G.M.C.
3103 Louisville Ave. Dial FA 3-4432

AUTOMOTIVE

(9) Automobiles For Sale

1954 PLYMOUTH 4-door. Good transportation, $195. FA 3-7188.

BY OWNER, 1951 Plymouth, 4 door, excellent family car. Assume notes of only $17 mo. FA 3-5720.

1958 CHEVROLET 2-dr. 6-cylinder $1195.
Anderson's
1318 DeSiard Dial FA 3-6412

1957 CADILLAC Coupe DeVille. Air Conditioned Power windows and seats. 31,000 actual miles $2195.
OUACHITA MOTOR CO.
North 4th and Pine St. FA 5-6431.

1954 FORD V-8, ½ ton pick-up. Solid truck .... $350.
1956 FORD V-8 Club Coupe .... $550.
Texaco Service Center
N. 3rd & Pine St. Dial FA 2-7031

WE BUY SELL AND TRADE
THAD'S USED CARS
813 Johnson, W.M. FA 2-7408

EARL WAGLEY
RYAN CHEVROLET

1950 CHEVROLET 4 door, radio and heater. FA 3-8507.

EARL WAGLEY
SELLS CHEVROLET CORVAIR

1959 CHEV. IMPALA 4 dr. Clean, automatic trans. Radio, heater, white tires. Sacrifice, take trade. FA 3-9328.

BATTERIES $7.95 with trade in.
ECONOMY AUTO SUPPLY
116 Trenton, W.M. FA 2-2848

BY OWNER. '58 Ford "500" 4-door hardtop. Full power and factory air conditioning. Extra clean. Ph. FA 3-6637 or FA 5-4483.

1954 FLEETWOOD Cadillac, one owner, air conditioned, sell or trade, FA 2-8991, FA 3-3854.

1958 CHEVROLET, Bel Air Sports Coupe, V8, Standard Shift. Like New .. $1293.
TERRY'S
2628 DeSiard St. Dial FA 3-3504.

1955 RAMBLER Station Wagon. Real Sharp. A bargain at only $695.
COLEMAN
USED CARS
N. 2nd and Breard FA 5-3198

1955 FORD Customline, 4-door, radio and heater. $495.
Lou Craig Auto Sales
401 N. 3rd. FA 3-5828

'54 Ford Skyliner $295
A-1 AUTO SALES
Cr. Olive & North 4th. Dial FA 2-0091

(2) 1953 Chevrolets. Bel-Air
Your Choice - $10 Down, $32 Mo.
Imperial Motor Co.
NEXT DOOR TO SEARS TOWN
1601 Louisville Ave. FA 5-3996

CLASSIFIED DISPLAY

BLACK BEAUTY
1959 OLDSMOBILE Super "88" 2 door Hardtop. Power steering, Power Brakes. Gleaming Jet Black finish.
IT'S A BEAUTY.
$2795
Arrow Motors
511 Louisville Ave. FA 2-5739

AUTOMOTIVE

(9) Automobiles For Sale

1950 CHEVROLET 2-dr., one owner, radio, heater, good condition. FA 3-7679.

1959 METROPOLITAN. Like new. $100 down. Payments $56.10 Mo. including insurance. FA 3-0777 after 5 p.m., see at 805 S. 9th, Monroe.

SPRING IS TRADING TIME! Have your car cleaned and polished at MILLER'S CAR WASH
1406 Louisville Ave. Dial FA 3-2977

MUST SELL 25 1960 Chevrolet cars and Trucks before May 31st. Lee Hicks, Ryan Chevrolet, nights FA 2-6010, days FA 2-8165.

1960 AMERICAN RAMBLER Station Wagon. Like new. $100. Down. Payments $72.12 Mo. including insurance. FA 3-0777 after 5 p. m. 805 S. 9th St. 9th St.

REED SAVES YOU $500
1960 CHEVROLETS COMING!
$100 Down — 36 Notes.
REED MOTOR CO., INC.
100 Louisville FA 2-2053 Nites FA 2-8508

1958 ZEPHYR ENGLISH FORD. Low milage, new tires, very economical on gas .... $1095.
MILLER'S
THE BEST IN USED CARS
511 Cypress, W.M. FA 3-4210

1955 CHEVROLET, 2 door hardtop. Assume notes. Extra clean. NO 5-2042.

LOW MILEAGE CARS
REAL SHARP 1957 Ford Fairlane "500" hardtop. Red and White. Loaded $1495.
1957 BUICK Century 2-door Hardtop. Yellow and Bronze. Loaded $1495.
FRIDAY'S USED CARS
510 Washington St. Dial FA 5-1283

A SOLID CAR
FOR PERFECT COMFORT
1958 CHEVROLET BISCAYNE tudor Sedan. AIR CONDITIONED, and all the usual accessories. Priced to sell quick .... $1395.
LEE MOTOR SALES
207 Cotton, W.M. FA 3-0437

1959 VOLKSWAGEN
Deluxe Sedan, very low mileage, extra clean. Leatherette, heater and defroster, turn signals. Local owner's name on request. Guaranteed.
$1495

1959 VOLKSWAGEN
Convertible, only 8,000 actual miles, leatherette, whitewall tires, heater and defroster, turn signals, gleaming black finish. Complete service history on request. This one is in new car condition throughout. Guaranteed.

1955 DODGE
Royal Lancer Hardtop, power equipped, automatic transmission, radio and heater, whitewall tires. Low mileage and clean. Local owner's name on request. All this for only
$695

COLEMAN-EDWARDS
Your Authorized Volkswagen Dealer
120 Hall FA 5-4683

CLASSIFIED DISPLAY

AUTO AIR CONDITIONING

$259.50 AND UP

INSTALLED—ONE DAY SERVICE
WE ALSO SPECIALIZE IN

- COMPLETE ENGINE TUNE-UPS
- CARBURETOR OVERHAULS
- COMPLETE BRAKE REPAIR
- COMPLETE ELECTRIC SERVICE
- RADIATOR CLEANING—REPAIR—RECORE

LET US GIVE YOUR CAR ITS SPRING TUNE-UP NOW

TUEY'S AUTO REPAIRS
114 Powell Ave. FA 5-4027

AUTOMOTIVE

(9) Automobiles For Sale

1955 SUPER "88" Oldsmobile, 4-dr. blue and white, white wall tires, radio, power steering, power brakes, pay $550 cash (can be financed), assume 10 notes of $40.94. Call FA 3-5470 from 9 to 5 p.m. or FA 5-6139 evenings.

1954 CHEVROLET $295
1953 OLDSMOBILE $395
SQUARE DEAL MOTORS
Winnsboro Road Dial FA 3-9677

ASSUME NOTES on 1958 Vauxhall. Phone FA 5-4537

EARL WAGLEY
SELLS CHEVROLET CARS

EARL WAGLEY
RYAN CHEVROLET

BATTERIES
PRICE — QUALITY — SERVICE
Special 6V $4 exc. 12V $6 exc.
Southern Battery Sales
2340 DeSiard St. FA 3-1528

1953 BUICK SUPER 2-door Hardtop. Radio, heater, dynaflow drive. $295.
STEELE MOTORS
1203 Louisville FA 3-3612

1953 MERCURY SPORTS Coupe, excellent condition, by owner. $325. FA 2-7766.

1953 Ford V-8 Customline 4 door. Reconditioned motor. CLEAN AND SOLID. $445.
STUDEBAKER-PACKARD
310 North 3rd FA 5-4693

We Buy & Sell Used Cars
C & M MOTORS
112 Powell FA 3-9423

'57 CHEVROLET 4 dr. Loaded .. $1395.
'56 CADILLAC 4 Dr. Loaded .... $1695.
'56 FORD WAGON 9 Passenger .... $ 795.
'56 FORD Custom 4 dr. V-8 .... $ 495.
'55 NASH .... $ 595.
'53 OLDSMOBILE Convertible .... $ 395.
'53 MERCURY .... $ 195.
'52 CHEVROLET 4 Dr. Nice .... $ 395.
'50 FORD Ranch Wagon .... $ 150.
GRIFFIN LOFTIN
USED CARS
118 Louisville Ave. FA 3-8164

1949 PLYMOUTH, good condition, $100. Dial FA 5-6649.

1959 BEL AIR 4 door hardtop, two tone blue and white Chevrolet. Radio, heater, white side wall tires, perfect condition, less than 6,500 miles. Pay off about $2100. GMAC financed now, including, interest and insurance, 29 payments at $99.44 each. Car purchased new for $3,231.69. No equity required. 1018 North 6th, Monroe.

SPECIAL THIS WEEK!
CLEARANCE SALE, ALL CARS AT COST
KIMBALL AUTO SALES
311 N. 4th Monroe FA 5-6211

A.R.A.
Automotive
Air Conditioners
Buy Now and SAVE! Enjoy a full season with A.R.A. Automotive Air Conditioning. Completely installed. Prices start at
$269.50
Including
* Automatic Thermostat
* And Cluth
One Day Installation
NOTHING DOWN
$15.15 PER MO.
Monroe Auto Mart
310 Walnut St. FA 5-3157

CLASSIFIED DISPLAY

GUY GANNAWAY
Is anxious to show you how easy he makes it for you to own a new Chevrolet. See him today at RYAN CHEVROLET, 2nd & Washington. FA 2-8165

AUTOMOTIVE

(9) Automobiles For Sale

1953 CADILLAC by owner air conditioned. Cheap. T. C. Moore, 216 So. 1st.

1953 FORD, radio, heater, real clean, $350. Call FA 3-7452.

EARL WAGLEY
SELLS OK USED CARS

LIKE NEW 1954 Buick Special, automatic transmission, original owner, $595. FA 2-0188.

1953 CHEVROLET 2-door, Radio and heater, assume payments of $17 per mo. FA 5-3563.

WATCH ... For Our Grand Opening TO BE HELD SOON!
Feeback Motor Co.
Cr. Cotton & Pine, W.M. FA 3-1307

1950 BUICK, Nice, new paint, $200. 309 Jack McEnery. FA 5-4939.

1953 STUDEBAKER V-8 Hardtop Commander, 37000 miles, one owner, $495. FA 5-6851 ext. 293 or FA 3-2467 evenings.

CHECK THESE SAVINGS BEFORE YOU BUY

'56 Ford V-8 Customline, 2-door sedan, 2-tone paint. This one must be seen to be appreciated.
$595

'55 Mercury 4-door sedan with overdrive. Lots of good miles left in this one. Selling today for only
$395

'53 Buick 4-door sedan, radio and heater. Engine in top condition. Immaculate outside.
$245

'53 Ford V-8, standard transmission. Just overhauled. Radio and heater, whitewall tires, Jet black finish. Weekend special
$395

'52 Nash 4-door sedan, radio and heater with overdrive. Brand new rubber, drives out perfect.
$295

'53 Dodge 2-door hardtop, standard transmission, radio and heater, 2-tone paint.
$295

Open Sunday Afternoon
CAR IMPORTS
507 Washington FA 5-5383

(10) Trucks

1952 GMC pick-up. Extra clean with new tires. $350. FA 2-3959.

BY OWNER, 1952 Ford pick up. Completely over-hauled. FA 2-4100.

1959 CHEVROLET, 1 ton, stake body. Pay equity, assume notes. FA 2-3733.

5 YARD Gallion Dump bed in good condition. $175. FA 3-3551.

1951 STUDEBAKER Pick-up. Sharpest you ever saw! $395.
ADAIR G.M.C.
3103 Louisville Ave. Dial FA 3-4432

1953 2 TON GMC, $550. 1948 Chevrolet pick up, $250. 1949 GMC Pick up, $275. Ford Pick up $175. See at 1812 Jackson, FA 2-4236.

(11) Trailers—Mobile Homes

Wagon Type Trailer
4 Wheel, oak bed, $100.00
Ph. FA 3-2568

CLASSIFIED DISPLAY

1955 Plymouth Savoy 4-door. 6 cylinder, standard shift, new tailored seat covers, original paint, good tires. Runs and drives good. Total price $545.
Hatten Motors
N. 2nd & Pine FA 2-4150

SALT AWAY THE MONEY YOU SAVE
AS VAN-TROW GOES ALL OUT FOR

A MILLION-OR BUST!

$487,000 left to go to reach our total to sell a million dollars worth of Oldsmobiles, Cadillacs, Fiats and Used Cars. Prices, trades or terms —whatever it takes . . . WE'VE GOT THE DEAL FOR YOU!

THE FABULOUS FIAT

$6.85 WEEK

After A Normal Down Payment. HIGHEST TRADE-IN ALLOWANCE FOR YOUR CAR

Weekly Payment Includes
- 1 Year Class 1 Insurance
- Interest
- All State and Federal Taxes
- License
- Title

The Big Beautiful Holiday "88"
OLDSMOBILE
$13.85 WEEK

After a Normal Down Payment. HIGHEST TRADE-IN ALLOWANCE FOR YOUR CAR.

EQUIPPED WITH
- Heater
- Defroster
- White Wall Tires
- Directional Signals
- Heavy Duty Oil Bath Oil Cleaner
- Rocket Engine

WEEKLY PAY. INCLUDES
- 1 Year Class 1 Insurance
- Interest
- All State and Federal Taxes
- License
- Title

75 CARS TO CHOOSE FROM

12 COURTEOUS SALESMEN TO SERVE YOU

SEE US TODAY

OLDSMOBILE VAN-TROW CADILLAC
1204 Louisville FA 5-3806

Open All Day Sunday

BROWN - RIV ERS - SCOGIN
OPEN TODAY

Bringing You....

Best Seller Savings!

Ford leads in sales, so we're passing the savings on to you!

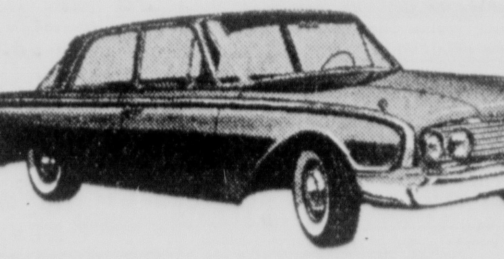

FORD FAIRLANE
$1995

- 2 Door Mileage Maker Six
- Full Six Passenger
- Turn Signals
- Air Cleaner
- Full-Flow Oil Cleaner
- Two Arm Rests and Dual Sun Visors

BROWN - RIVERS - SCOGIN

CLASSIFIED DISPLAY CLASSIFIED DISPLAY

WHY SETTLE FOR LESS???

MONROE AUTO MART'S

DODGE PRICES START AT JUST **$2267** plus La. State tax

- Including heater & defroster
- Electric windshield wipers
- Air foam Seat
- Safety rim wheels
- Unibody construction
- Small down payment
- Low financing rates
- 37½ months to pay
- GREATER ECONOMY—Owners reporting up to 25 miles per gallon

● HI TRADES ● LONG TERMS

MONROE AUTO MART

DODGE FOR THE TWIN CITIES

310 WALNUT ST. FA 5-3157

PRICE BUSTERS

'56 OLDS "88" 4-door sedan, factory air conditioning, power steering and brakes. Beautiful gun metal grey and white finish. A new car tradein. **$1295**

'57 CHRY. New Yorker, factory air conditioning, power brakes and steering, premium tires. Beautiful coral and white finish. Original all silk interior. **$1895**

'54 OLDS "98" 4-door sedan. 34,000 miles. Loaded with everything but Air conditioning. EXTRA SHARP. **$695**

'57 FORD Fairlane "500" 4-door sedan. Beautiful white finish with all original interior plus factory air conditioning. **$1395**

'54 FORD ½ ton pick-up, V-8 engine. This one is ready to go. **$495**

'58 CAD. "62" Convertible. We sold it new and it has only 11,000 miles. Beautiful white finish with full power. Save $3500.00 **$1895**

'56 OLDS "88" 2-door, very low mileage and Extra nice. **$1195**

'58 PONT. Chieftain 4-door, local one owner, very low mileage. **$1595**

OPEN SUNDAY

OLDSMOBILE VAN-TROW CADILLAC

1204 LOUISVILLE PHONE FA 5-3806

ANNOUNCEMENTS

(6) Personal

WILL DO IRONING IN MY HOME. FA 2-8704.

SEWING, dress making, alterations, quilt making, plain or fancy. FA 3-0410.

NURSERY — By hour, day, night. References given 3202 N. 8th, West Monroe.

FLOORS WAXED Janitorial Service. FA 2-8915 BELT Floor Cleaner & Waxing.

LEAVING FOR Fort Dix, New Jersey, May 22. Desire rider to help drive. S-FC Kenneth Rogers, FA 2-1702.

CHILD CARE, Mon.-Fri., $1.25; nights 25 cents hr., 704 Pine, W.M. FA 5-3613.

COMPLETE BEAUTY SERVICE
BETTY'S BEAUTY SHOP
1012 S. 5th FA 5-5670

IF YOU DRINK that's your business. If you want to quit that's our business. Write us. Secretary Alcoholics Anonymous, P. O. Box 309, Monroe, La. Phone FA 3-6760.

WANTED Your Discarded Clothing, furniture and household articles by the Salvation Army for aid to our poor families. CALL FA 3-3707. We'll gladly pick up.

TAILOR MADE slip covers, drapes, upholstering. Mrs. Martin, FA 2-6046.

(7) Lost And Found

MALE Collie, found on Poplar St. FA 3-4538.

LOST: Brown Swivel Chair while moving. FA 2-3741.

FOUND: (4) Black and Tan Hound Puppies. Call FA 3-7962.

LOST: Blue Parakeet, Lexington area. Call FA 2-4821.

FREE WANT ADS

AS A PUBLIC service to its readers, the NEWS-STAR—WORLD will publish all FOUND ads up to three times FREE for three days if you find keys, pets, etc. Call FA 2-5161 and place a 'Found' ad at no cost to you.

CLASSIFIED DISPLAY

AUTOMATIC TRANSMISSION OVERHAUL
Work guaranteed—24 Mo. to Pay
Edwards & Sons
Automotive Transmission Service
3803 Breard St. Ph. FA 3-0955

AUTOMOTIVE

(8) Automobile Agencies

Twin City Pontiac
Your Authorized Pontiac Dealer
Scott Outboard Sales & Service
1909 Louisville Ave. FA 5-4652

MONROE AUTO MART
Your Authorized Dodge Dealer
310 Walnut St. FA 5-3157

OLCOTT MOTORS INC.
Your Chrysler Plymouth Dealer
211 N. 2nd St. Phone FA 2-3188

VOLKSWAGEN
Coleman Edwards Motors, Inc.
120 Hall Parts Service FA 5-4683

VAN-TROW - Olds-Cadillac
Authorized Sales & Service
1204 Louisville Ave. Dial FA 5-3806

RAMBLER
JACKSON MOTORS
North 3rd & Breard FA 3-2294

(9) Automobiles For Sale

SACRIFICE 1957 Chevrolet $730. Excellent condition. 810 Alabama FA 3-8579.

EARL WAGLEY
SELLS CHEVROLET TRUCKS

1954 PONTIAC 4-dr $293
1948 CHEVROLET Pickup $150
HARLAN'S
413 N. 2nd & Olive Dial FA 5-5353

BY OWNER: 1959 Volkswagen convertible. 12,900 Miles, black, grey top, white wall tires, radio, heater, leather upholstery, perfect. $1895. J. W. Lister, 2308 Sauvelle, FA 5-1926.

Just received a nice selection of
CLEAN EASTERN CARS
'52-'54 Fords and Chevrolets
Joiner-Pailette
Used Cars, Inc.
401 North 2nd. FA 3-5910

1956 CHEVROLET Belair. 4 door, 8 cylinder, 18,000 actual miles. 1 owner. Cleanest car in town! FA 2-8285.

1951 PLYMOUTH, 4 door, heater. Good running condition. $125. FA 2-3365.

LIKE NEW 1959 FORD V-8 GALAXIE 4 door. Electric windshield wipers, custom heater, power steering, radio, white sidewall tires. TAKE UP PAYMENTS, NO EQUITY. FA 3-2546.

1934 PLYMOUTH 4-door. Good transportation. $195. FA 3-7188.

BY OWNER, 1951 Plymouth, 4 door, excellent family car. Assume notes of only $17 mo. FA 3-5720.

1958 CHEVROLET 2-dr. 6-cylinder $1195.
Anderson's
1318 DeSiard Dial FA 3-6412

1957 CADILLAC Coupe DeVille. Air Conditioned Power windows and seats. 31,000 actual miles $2195.
OUACHITA MOTOR CO.
North 4th and Pine St. FA 5-6431.

1954 FORD V-8, ½ ton pick-up. Solid truck .... $350.
1956 FORD V-8 Club Coupe ...... $550.
Texaco Service Center
N. 3rd & Pine St. Dial FA 2-7031

WE BUY SELL AND TRADE
THAD'S USED CARS
815 Johnson, W.M. FA 2-7408

EARL WAGLEY
RYAN CHEVROLET

1950 CHEVROLET 4 door, radio and heater. FA 3-8507.

EARL WAGLEY
SELLS CHEVROLET CORVAIR

1959 CHEV. IMPALA 4 dr. Clean, automatic trans. Radio, heater, white tires. Sacrifice, take trade. FA 3-9328.

BATTERIES $7.95 with trade in.
ECONOMY AUTO SUPPLY
116 Trenton, W.M. FA 2-2848

BY OWNER. '58 Ford "500" 4-door hardtop. Full power and factory air conditioning. Extra clean. Ph. FA 3-6637 or FA 5-4483.

1954 FLEETWOOD Cadillac, one owner, air conditioned, sell or trade, FA 2-6991, FA 3-3854.

1958 CHEVROLET, Bel Air Sports Coupe, V8, Standard Shift. Like New .. $1293.
TERRY'S
2628 DeSiard St. Dial FA 3-3504.

1955 RAMBLER Station Wagon. Real Sharp. A bargain at only $695.
COLEMAN
USED CARS
N. 2nd and Breard FA 5-3198

1955 FORD Customline, 4-door, radio and heater. $495.
Lou Craig Auto Sales
401 N. 3rd. FA 3-3828

'54 Ford Skyliner $295
A-1 AUTO SALES
Cr. Olive & North 4th. Dial FA 2-0091

(2) 1953 Chevrolets. Bel-Air
Your Choice - $10 Down, $32 Mo.
Imperial Motor Co.
NEXT DOOR TO SEARS TOWN
1601 Louisville Ave. FA 5-3996

1950 CHEVROLET 2-dr., one owner, radio, heater, good condition. FA 3-7679.

1959 METROPOLITAN. Like new. $100 down. Payments $56.10 Mo. including insurance. FA 3-0777 after 5 p.m., see at 803 S. 9th, Monroe.

SPRING IS TRADING TIME! Have your car cleaned and polished at
MILLER'S CAR WASH
1406 Louisville Ave. Dial FA 3-2977

MUST SELL 25 1960 Chevrolet cars and Trucks before May 31st. Lee Hicks, Ryan Chevrolet, nights FA 2-6010, days FA 2-8165.

1960 AMERICAN RAMBLER Station Wagon. Like new, $100. Down. Payments $72.12 Mo. including insurance. FA 3-0777 after 5 p. m. 805 S. 9th St. 9th St.

REED SAVES YOU $500
1960 CHEVROLETS COMING!
$100 Down — 36 Notes.
REED MOTOR CO., INC.
100 Louisville FA 2-2053 Nites FA 2-8508

1958 ZEPHYR ENGLISH FORD. Low milage, new tires, very economical on gas .... $1095.
MILLER'S
THE BEST IN USED CARS
311 Cypress, W.M. FA 3-4210

1955 CHEVROLET, 2 door hardtop. Assume notes. Extra clean. NO 5-2042.

LOW MILEAGE CARS
REAL SHARP 1957 Ford Fairlane "500" hardtop. Red and White. Loaded $1495.
1957 BUICK Century 2-door Hardtop. Yellow and Bronze. Loaded . $1495.
FRIDAY'S USED CARS
510 Washington St. Dial FA 5-1283

A SOLID CAR
FOR PERFECT COMFORT
1958 CHEVROLET BISCAYNE tudor Sedan. AIR CONDITIONED, and all the usual accessories. Priced to sell quick .... $1395.
LEE MOTOR SALES
207 Cotton, W.M. FA 3-0437

1955 SUPER "88" Oldsmobile, 4-dr. blue and white, white wall tires, radio, power steering, power brakes, pay $550 cash (can be financed), assume 10 notes of $40.94. Call FA 3-5470 from 9 to 5 p.m. or FA 5-6139 evenings.

1954 CHEVROLET $295
1953 OLDSMOBILE $395
SQUARE DEAL MOTORS
Winnsboro Road Dial FA 3-9677

ASSUME NOTES on 1958 Vauxhall. Phone FA 5-4537

EARL WAGLEY
SELLS CHEVROLET CARS

EARL WAGLEY
RYAN CHEVROLET

BATTERIES
PRICE — QUALITY — SERVICE
Special 6V $4 exc. 12V $6 exc.
Southern Battery Sales
2340 DeSiard St. FA 3-1528

1953 BUICK SUPER 2-door Hardtop. Radio, heater, dynaflow drive. $295.
STEELE MOTORS
1203 Louisville FA 3-3612

1953 MERCURY SPORTS Coupe, excellent condition, by owner. $325. FA 2-7766.

1953 Ford V-8 Customline 4 door. Reconditioned motor. CLEAN AND SOLID. $445.
STUDEBAKER-PACKARD
310 North 3rd FA 5-4693

We Buy & Sell Used Cars
C & M MOTORS
112 Powell FA 3-9423

'57 CHEVROLET 4 dr. Loaded .. $1395.
'56 CADILLAC 4 Dr. Loaded ......$1695.
'56 FORD WAGON 9 Passenger ....$ 795.
'56 FORD Custom 4 dr. V-8 ..... $ 495.
'55 NASH .... $ 595.
'53 OLDSMOBILE Convertible .... $ 395.
'53 MERCURY .... $ 195.
'52 CHEVROLET 4 Dr. Nice ..... $ 335.
'50 FORD Ranch Wagon .... $ 150.
GRIFFIN LOFTIN
USED CARS
118 Louisville Ave. FA 3-8164

1949 PLYMOUTH, good condition, $100. Dial FA 5-5649.

1959 BEL AIR 4 door hardtop, two tone blue and white Chevrolet. Radio. heater, white side wall tires, perfect condition, less than 6,500 miles. Pay off about $2100. GMAC financed now, including, interest and insurance. 29 payments at $99.44 each. Car purchased new for $3,231.69. No equity required. 1018 North 6th, Monroe.

SPECIAL THIS WEEK!
CLEARANCE SALE, ALL CARS AT COST
KIMBALL AUTO SALES
311 N. 4th Monroe FA 5-6211

1953 CADILLAC by owner air conditioned. Cheap. T. C. Moore, 216 So. 1st.

1953 FORD, radio, heater, real clean, $350. Call FA 3-7452.

EARL WAGLEY
SELLS OK USED CARS

LIKE NEW 1954 Buick Special, automatic transmission, original owner, $595. FA 2-0188.

1953 CHEVROLET 2-door, Radio and heater, assume payments of $17 per mo. FA 5-3563.

WATCH ... For Our Grand Opening TO BE HELD SOON!
Feeback Motor Co.
Cr. Cotton & Pine, W.M. FA 3-1307

1950 BUICK, Nice, new paint. $200. 309 Jack McEnery. FA 5-4939.

1953 STUDEBAKER V-8 Hardtop Commander, 37000 miles, one owner, $495. FA 5-6851 ext. 253 or FA 3-2467 evenings.

CHECK THESE SAVINGS BEFORE YOU BUY

'56 Ford V-8 Customline, 2-door sedan, 2-tone paint. This one must be seen to be appreciated.
$595

'55 Mercury 4-door sedan with overdrive. Lots of good miles left in this one. Selling today for only
$395

'53 Buick 4-door sedan, radio and heater. Engine in top condition. Immaculate outside.
$245

'53 Ford V-8, standard transmission. Just overhauled. Radio and heater, whitewall tires. Jet black finish. Weekend special
$395

'52 Nash 4-door sedan, radio and heater with overdrive. Brand new rubber, drives out perfect.
$295

'53 Dodge 2-door hardtop, standard transmission, radio and heater, 2-tone paint.
$295

Open Sunday Afternoon
CAR IMPORTS
507 Washington FA 5-5383

(10) Trucks

1952 GMC pick-up. Extra clean with new tires. $350. FA 2-3959.

BY OWNER, 1952 Ford pick up. Completely over-hauled. FA 2-4100.

1959 CHEVROLET, 1 ton, stake body. Pay equity, assume notes. FA 2-3733.

5 YARD Gallion Dump bed in good condition. $175. FA 3-3551.

1951 STUDEBAKER Pick-up. Sharpest you ever saw! $395.
ADAIR G.M.C.
3103 Louisville Ave. Dial FA 3-4432

1953 2 TON GMC, $550. 1948 Chevrolet pick up. $250. 1949 GMC Pick up. $275. Ford Pick up $175. See at 1312 Jackson. FA 2-4236.

(11) Trailers—Mobile Homes

Wagon Type Trailer
4 Wheel, oak bed. $100.00
Ph. FA 3-2558

CLASSIFIED DISPLAY

TRUCKS—TRUCKS—TRUCKS

1951 STUDEBAKER
Champion 4-door Sedan. Radio, Heater. Cleanest We've Ever Seen!
$250

1956 G.M.C. Tractor. Model "450". Straight air brakes, 5th wheel, saddle tanks, new engine, 900 tires. Road Ready $2795

1951 G.M.C. Model "450" Tractor. 2 speed axle, 900 tires, brake connections, saddle tanks. GOOD ONE. All ready right now! One of the best buys we've had this month $1495

1956 G.M.C. Model "455" Cab and Chassis. Wheel base for 14 or 16 ft. body. 2 Speed axle. TIP TOP mechanically. Sparkling new paint job. Ideal for farm use $1795

1958 FORD Pick-up. Look, Drive and Compare . . . It's exceptionally nice $995

1954 DODGE ¾ ton Stake body $495

1951 STUDEBAKER Pick-up. Sharpest you ever saw! $395

ADAIR G.M.C.

3103 Louisville Ave. Dial FA 3-4432

CLASSIFIED DISPLAY

BLACK BEAUTY

1959 OLDSMOBILE Super "88" 2 door Hardtop. Power steering, Power Brakes. Gleaming Jet Black finish. IT'S A BEAUTY.

$2795

Arrow Motors

511 Louisville Ave. FA 2-5739

1959 VOLKSWAGEN
Deluxe Sedan, very low mileage, extra clean. Leatherette, heater and defroster, turn signals. Local owner's name on request. Guaranteed.
$1495

1959 VOLKSWAGEN
Convertible, only 8,000 actual miles, leatherette, whitewall tires, heater and defroster, turn signals, gleaming black finish. Complete service history on request. This one is in new car condition throughout. Guaranteed.

1955 DODGE
Royal Lancer Hardtop, power equipped, automatic transmission, radio and heater, whitewall tires. Low mileage and clean. Local owner's name on request. All this for only
$695

COLEMAN-EDWARDS
Your Authorized
Volkswagen Dealer
120 Hall FA 5-4683

CLASSIFIED DISPLAY

A.R.A.
Automotive
Air Conditioners
Buy Now and SAVE! Enjoy a full season with A.R.A. Automotive Air Conditioning. Completely installed. Prices start at

$269.50

Including
* Automatic Thermostat
* And Cluth
One Day Installation
NOTHING DOWN
$15.15 PER MO.
Monroe Auto Mart
310 Walnut St. FA 5-3157

CLASSIFIED DISPLAY

AUTO AIR CONDITIONING

$259.50 AND UP

INSTALLED—ONE DAY SERVICE

WE ALSO SPECIALIZE IN

- COMPLETE ENGINE TUNE-UPS
- CARBURETOR OVERHAULS
- COMPLETE BRAKE REPAIR
- COMPLETE ELECTRIC SERVICE
- RADIATOR CLEANING—REPAIR—RECORE

LET US GIVE YOUR CAR ITS SPRING TUNE-UP NOW

TUEY'S AUTO REPAIRS

114 Powell Ave. FA 5-4027

GUY GANNAWAY

Is anxious to show you how easy he makes it for you to own a new Chevrolet. See him today at RYAN CHEVROLET, 2nd & Washington. FA 2-8165

CLASSIFIED DISPLAY

1955 Plymouth Savoy 4-door. 6 cylinder, standard shift, new tailored seat covers, original paint, good tires. Runs and drives good. Total price $545.
Hatten Motors
N. 2nd & Pine FA 2-4150

SALT AWAY THE MONEY YOU SAVE

AS VAN-TROW GOES ALL OUT FOR

A MILLION-OR BUST!

$487,000 left to go to reach our total to sell a million dollars worth of Oldsmobiles, Cadillacs, Fiats and Used Cars. Prices, trades or terms—whatever it takes . . . WE'VE GOT THE DEAL FOR YOU!

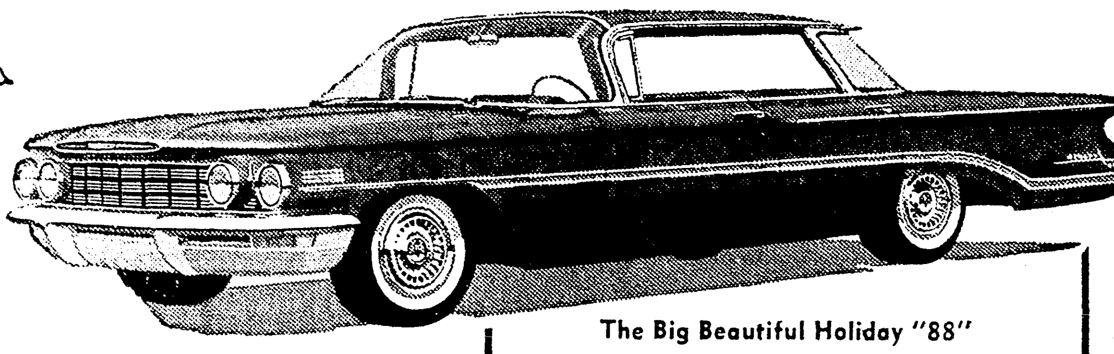

The Big Beautiful Holiday "88"

OLDSMOBILE

$13.85 WEEK

EQUIPPED WITH
- Heater
- Defroster
- White Wall Tires
- Directional Signals
- Heavy Duty Oil Bath Oil Cleaner
- Rocket Engine

After a Normal Down Payment. HIGHEST TRADE-IN ALLOWANCE FOR YOUR CAR.

WEEKLY PAY. INCLUDES
- 1 Year Class 1 Insurance
- Interest
- All State and Federal Taxes
- License
- Title

THE FABULOUS FIAT

$6.85 WEEK

After A Normal Down Payment. HIGHEST TRADE-IN ALLOWANCE FOR YOUR CAR

Weekly Payment Includes
- 1 Year Class 1 Insurance
- Interest
- All State and Federal Taxes
- License
- Title

75 CARS TO CHOOSE FROM

12 COURTEOUS SALESMEN TO SERVE YOU

SEE US TODAY

OLDSMOBILE VAN-TROW CADILLAC

Open All Day Sunday

1204 Louisville FA 5-3806

BROWN-RIVERS-SCOGIN

OPEN TODAY

Bringing You....

Best Seller Savings!

Ford leads in sales, so we're passing the savings on to you!

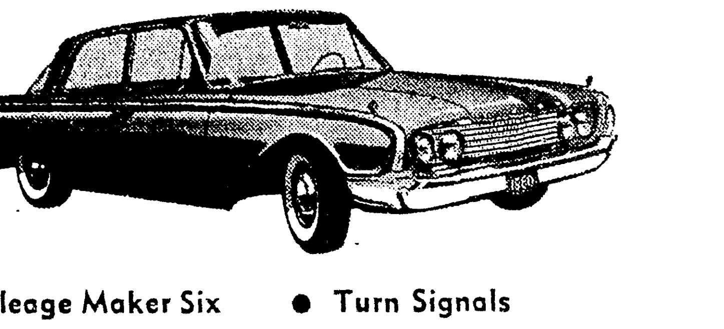

FORD FAIRLANE

$1995

- 2 Door Mileage Maker Six
- Full Six Passenger
- Turn Signals
- Air Cleaner
- Full-Flow Oil Cleaner
- Two Arm Rests and Dual Sun Visors

BROWN-RIVERS-SCOGIN

AUTOMOTIVE

(11) Trailers—Mobile Homes

1958 HICKS, 36 x 10 Ft. $400 Equity. 118 Splane Drive, W.M. Anytime.

1957 MELODY HOME, Old Bastrop Road. Phone FA 5-2926.

1953 NASHU house trailer 28 ft. Excellent condition. $1000. FA 5-5928. FA 3-9019.

NEW AND USED TRAILERS
Southern Trailer Distributors, Inc.
& PARKING FACILITIES
5204 DeSiard FA 5-5717

CLASSIFIED DISPLAY

VIRGIL LIVELY

Joins

TWIN CITY PONTIAC

As

SERVICE TECHNICIAN

Virgil has 30 Years experience in the automotive repair field and is factory trained to assure each customer prompt and efficient service. He would like to remind his many friends and customers to come in and let him completely service their automobile air conditioning unit or install a new one for the hot summer months ahead. See him today at

1909 LOUISVILLE AVE.
Across From Weingartens,
FA 5-4652

AUTOMOTIVE

(11) Trailers—Mobile Homes

WANTED USED House trailer for camp. Reasonable. FA 3-9672 after 5.

HEAVY duty all steel trailer with spare. $55. FA 3-2387.

NICE 2 bedroom 47 ft. trailer FA 3-6746

Used Mobile Homes
CAN BE FINANCED
2422 Cypress St. Hwy. 80, W. Monroe
Ph. FA 5-6180 Mr. Cobb

(13) Motorcycles & Bicycles

1947 Harley Davidson Motorcycle MODEL 74 — $395.00
ADAIR G.M.C.
3103 Louisville Ave. FA 3-4435

'59 HARLEY DAVIDSON, 1 mo. old. Small down payment, assume notes. FA 3-0240.

EXPERT BICYCLE REPAIRS
KELLER BICYCLE & HOBBY SHOP
407 DeSiard St. FA 2-6381

Your Triumph Motorcycle Dealer
HURL'S GARAGE
1300 Cypress St. W.M. FA 3-0752

(14) Accessories, Tires, Parts

Complete Line Parts, All Cars
RITTER'S AUTO PARTS
1919 DeSiard Dial FA 2-6377

LARGEST Stock used tires in south! Recapping Wholesale & Retail.
Newcomer Tire Serv.
Your GATES DISTRIBUTOR
N. 4th & Washington St. Dial FA 3-0373

RECAPPING
TWIN CITY TIRE, 6th — Grammont St. Sports Car Tire Hdqts. FA 3-8177.

COMPLETE line of parts for all make cars and trucks. 60's and down. Motors transmission, radios, etc.
NICHOLS WRECKING CO.
Hway. 80 East. 2 miles. Ph. FA 5-3421

(15) Repairing, Serv. Sta.

ONE KERRICK Steam Cleaner, good condition rebuilt last year. $175. Highland Skelly Service. W.M. FA 2-9490.

BUSINESS DIRECTORY

(17) Business Serv. Offered

Snapp's Upholstery
228 Pargoud Dr. Dial FA 2-1828

ARTCRAFT PRINTING CO.
PRINTING — LITHOGRAPHY
205 Apple St. FA 2-7232

CLASSIFIED DISPLAY

NOW! AT CENTRAL BANK

NEW CAR LOANS

36 MONTHS 5% RATE

COMPARE BEFORE YOU FINANCE YOUR NEW CAR
INSURE WITH AGENT OF YOUR CHOICE

Amount	No. of Months	Payments Per Month
$1,500	36	$47.92
2,000	36	63.89
2,500	36	79.86
3,000	36	95.83
3,500	36	111.81

Central Savings Bank
And Trust Company

Monroe and West Monroe
6 Locations to Serve You

BUSINESS DIRECTOR

(19) Repairing

Wrecks Our Specialty — 24 Hr. Service
Mitchell's Body Shop
705 Washington St. Dial FA 5-3153

FOR THE BEST in Automatic transmission Repair. See
Lou Craig Auto Sales
3212 Cypress, W.M. Dial FA 5-5926

PROMPT refrigeration & Washer repair GARLINGTON Appliance Serv FA 5-1727

THEO WRIGHT Bear Wheel, Steering correction. Brakes. 306 N. 3rd. FA 5-6521.

SPRING AND SUMMER SPECIALS LUTHER OFFERS .. Free check and Estimate. Unconditionally GUARANTEED 100 cents worth of good service for every $1.00 spent.
Luther's Wheel Alignment
106 Olive St. Dial FA 2-3880

Insure quick starting with a complete MOTOR TUNE-UP See
LARRY'S AUTO SERVICE
312 North 5th St. Dial FA 3-6547

Complete Automotive Machine Shop
STANDARD AUTO PARTS
504 N. 3rd, Monroe FA 2-0536
230 Mill, W.M. FA 5-4384

WE REMANUFACTURE ALL TYPES AUTOMOBILE AND TRUCK ENGINES
DELTA AUTO PARTS
2311 South Grand FA 3-3838

Automatic Transmission Sales Service
PEEK'S AUTO SERVICE
1515 South Grand Dial FA 2-5458

Heavy Duty Truck & Bus Service
Front & Rear Axle Correction
BROWN RADIATOR & FRAME SERVICE
3007 DeSiard St. Dial FA 3-1166

SPECIAL We will completely air condition your car for only $295. Monthly terms.
BULLOCH'S GARAGE
Cr. N. 9th & Arkansas, FA 2-0450

AUTO AIR CONDITIONERS
SALES & SERVICE
BOSLEY'S AUTO SERVICE
718 Jackson St. Dial FA 2-4121

(20) Painting, Papering

PAINTING, SHEETROCKING, FINISHING RUFUS WALKER FA 3-6991

Frank Walton FA 5-3027

FINEST material, low cost, free estimate, licensed and insured. FA 5-3481.

PAINTING, sheet rock finish, free est. L. Guidry, Licensed Contr. FA 3-9258.

ALVIN BURCHELL
Contracting, Painting, Paperhanging and all kinds of carpentry.
Free Estimates FA 5-3340

BEST FOR LESS. No job too small for PAINTING AND PAPERHANGING in town or out. Call FA 2-7700.

(21) Professional Services

BRAKE SHOE SPECIAL $17.50 COMPLETE tune up, points, rotor and condenser $4.50. AUTO LEC, 107 North 4th. FA 3-6950.

MONOGRAMING. Personalize Your Linens FA 3-0490 or FA 2-5304.

SAFES OPENED & REPAIRED
C. C. LINDLEY, 4025 Webster FA 2-8746

GOYNE'S DRAPERY shop, highest quality fabrics, guaranteed. FA 3-3133.

(23) Stove Repairing

STOVE, range repairing, burners adjusted. free estimate. FA 2-3682, FA 3-8534.

(24) Moving, Trucking, Stor.

HOUSEHOLD furniture moving, guaranteed delivery, reasonable rates. FA 5-8062.
MCKINNEY PUBLIC DRAY

(24-A) House Moving

WE buy, sell, move houses. Foundations. Bonded. WOOLSEY. FA 2-6466, FA 2-1408

HOUSE MOVING Foundation Repairs
DUKE REDMOND
Ph. FA 3-8392 FA 2-2598

(25) Cleaning & Dyeing

PROTECT YOUR Winter Garments by storing them at
ACME CLEANERS & LAUNDRY
501 N. 3rd St. FA 2-1543

CLAYTON GIBSON
CARPET SERVICE
Installing and Cleaning FA 5-6094

FREE STORAGE
UNIQUE CLEANERS
There's One Near You!
401 Cypress, W.M. FA 2-1318

(29) Corsetiers

REGISTERED Spencer corsetier. Mrs. Newport 1100 South 4th. FA 3-0355.

CLASSIFIED DISPLAY

JOE KVATERNIK

HAS THE WINNING TICKET FOR YOU TODAY ON A

• NEW CHEVROLET

• NEW CORVAIR • OK USED CAR

Cast your ballot with Joe. You'll be the winner of the "hottest deal" on the "hottest" car—see Joe now at

RYAN CHEVROLET
WEST MONROE LOCATION
Cypress & Crosley FA 5-5444

OWN THE BEST!
PONTIAC...1960

Only Car at Any Price with Wide Track Wheels!

YOU CAN OWN A NEW WIDE TRACK PONTIAC FOR AS LOW AS........ $2520

46 NEW PONTIACS
SOLD IN THE MONTH OF APRIL
We Are Pleased To Announce This Is The Largest Month For Pontiac Sales In Northeast Louisiana Since 1955.

NO Set Down Payment
Set Monthly Payment

SCOTT OUTBOARD MOTORS

VAUXHALL COMPACT CAR

SEE OR CALL

- Andy Pappas • Paul Hemphill
- John Powell • John Garrett
- Buddy Banks • James Hemphill
- Glenn Anderson • Al Wilkinson

OPEN SUNDAY AFTERNOON

Twin City PONTIAC Inc.
FA 5-4652
1909 LOUISVILLE · MONROE Louisiana

EMPLOYMENT

(30) Help Wanted, Female

SETTLED white lady desires work, housekeeping, baby sitting. FA 2-5805.

EXPERIENCED waitress wanted. Apply in person. West Monroe Steak House. 326 Trenton.

WHITE LADIES, inside work. Apply in person, Frank Walker's Drive-Inn, 820 Louisville Ave.

HAVE IMMEDIATE opening for young lady Stenographer - Receptionist. Write P. O. Box 1571 stating qualifications.

HI SCHOOL diploma. See American School Ad Under Instruction Class.

PBX, TYPING instructions. See CLASSIC PBX ad under classification (39).

2-White waitresses. Playtime Club FA 2-9476

EXPERIENCED WAITRESS. Apply in person to Tower Grill, Sterlington Rd.

HAVE A permanent job open 5½ day week, clerical work to use adding machine and typeing. Between ages 21 to 40. Apply in person between 9:30 and 11:30 a.m., Monroe Linen, 405 S. Grand.

GIRLS — LADIES, part time order room, no experience necessary, 3 shifts, 8:30 to 12:30, 12:30 to 4:30; 4:30 to 8:30 p.m. Will train. Apply office, 813 Bernhardt Building.

NEAT experienced waitress, age 18 to 35, 3 to 11 shift. Apply in person Dot's Drive-Inn. 3010 Cypress, W.M

SETTLED white lady to live in, care for 2 small children, light housework, room, board and salary. FA 5-3647.

$23 WEEKLY for wearing lovely dresses supplied to you by us. Just show Fashion Frocks to friends. No investment, canvassing or experience necessary. Fashion Frocks, Dept. D-7738, Cincinnati, Ohio.

DEPENDABLE white lady to run small office, take dictation, keep books and file. Write letter stating salary expected and qualifications in own handwriting to P. O. drawer 366, W.M.

TAKE TIME OUT
FOR BEAUTY — you can earn big money in sales commissions in your spare time. Write Avon Cosmetics, P. O. Box 110, Winnsboro, La. for full information.

NEW HOME PARTY PLAN
LADIES who are interested in booking or giving a party. A product everyone uses, not cook ware or cosmetics. For details write, Mrs. Mathis, 217 Roberts St. Monroe.

FULL OR PART TIME
SEVERAL territories open for women who are interested in having a good steady income. Experience unnecessary. Avon sells itself. Call FA 2-0551 or write Avon Cosmetics, 405 Orleans St., Monroe, La.

BOOKKEEPER
EXPERIENCED
Position requires ambition and initiative. Must be able to work without direct supervision. Posting machine experience helpful. Reply to Employment, P. O. Box 1601, Monroe, La. Replies strictly confidential.

EXPERIENCED waitress, not over 35 years old, good salary and tips. Apply in person. Starlight Coffee Shop, 800 Cypress, W.M.

LADIES, GIRLS, STUDENTS
PART TIME office work. Hours arranged. Come ready to work. Apply 124 N. Grand, 2nd Floor. Mrs. Massey.

REFINED, MIDDLE-aged, educated white lady housekeeper, care for child, non-smoker preferred. Good pay, meals, 5-day, 40 hour week. FA 3-3765.

EXPERIENCED night cook, able and willing to work, good pay, steady job. Apply in person, no phone calls please. Kitchen-et Drive Inn, 1618 S. 2nd.

ARE YOU SATISFIED
3 QUESTIONS
With the dull routine of office work?
With not improving yourself?
With missing more fun in life
Then you have the opportunity to:
Become a beautiful dancer,
To gain more poise and confidence
To associate with interesting people
To earn more money
To enjoy a 5½ day week with extra time off for holidays.
APPLY IN person 108½ St. John or write giving brief description of yourself and your previous position.
THERE IS no obligation, but if accepted we will pay you and train you to become a beautiful dancer and excellent instructor.

(31) Help Wanted, Male

HI SCHOOL DIPLOMA. See American School Ad Under Instruction Class.

STATION ATTENDANT WANTED, Apply 401 DeSiard St.

NEED 3 MEN. Interesting work. Neat appearance. Average earnings $300 per month to beginners. Call FA 5-6927 for appointment.

WANTED
RELIABLE BOY
FOR paper route in the vicinity of Plum and Georgia.
DEWAYNE MALMAY
2:00 P.M. FA 3-2070

CAREER OPPORTUNITY IN SALES AND MANAGEMENT
In Shreveport, La.
TRAINING PROGRAM. Billion Dollar Corporation. Fringe Benefits. No Travel. Unlimited Income Opportunities. For 1960 College Graduates with B.S. or B.A. Write 435 Ricou-Brewster Bldg., Shreveport, La.

MORE PROSPECTS
For The New Renault Than We Have Men To Handle Them!
2 SALESMEN NEEDED NOW!
Excellent opportunity.
Apply to Charles Tubbs
NORTHEAST MOTORS
320 N. 4th

CHRISTIAN MAN. Permanent or part time - lifetime opportunity. Experience $100 weekly and up. No competition. Write Box 970 c-o News Star.

ADVERTISING MANAGER needed on 5-day afternoon paper. Real challenger to experienced man. Apply at once Ruston Daily Leader, Ruston, La.

WANTED
RELIABLE COLORED BOY
FOR paper route in vicinity of Jackson and Jack McEnery. Call —
DEWAYNE MALMAY
2:00 P.M. FA 3-2070

ROUTE MAN. Age 21 to 45 - 100 stops per day - $350 per month plus commission - good car and references necessary. FA 3-9452 evenings after 7.

HOSPITALIZATION
MEN WANTED
Write P. O. Box 2501, Monroe, La.

WANTED
TRUCK DRIVER-OVER-THE-ROAD
DIESEL EXPERIENCE
WRITE P. O. BOX 1822
SHREVEPORT, LOUISIANA
Giving personal history and experience.
Group Insurance
Paid Vacations
Good Earnings

EMPLOYMENT

(31) Help Wanted, Male

WANTED immediately. Young man. Hours 3 p.m. to 11 p.m. Apply in person, 213 Ouachita Bank Bldg.

WANTED Carrier for paper route, vicinity Park Ave., call Marvin Brasher FA 2-1161 or News-Star—World FA 2-5161

WANTED: Hardwood Sawyer for a 6 foot Right Hand Band Mill.
CONTACT: W. E. Parks Lumber Co., Inc. Newellton, La. Phone 4751.

MEN with cars for light delivery and collections, full or part time. Paid daily. Apply office, 813 Bernhardt Building.

ACCOUNT EXECUTIVE
Radio station. Sales experience to retailers and manufacturers desirable. Salary plus commission.
CALL FA 2-7161
For Appointment

SALES
Opportunity
WELL established company has OUACHITA PARISH and SURROUNDING TERRITORY available to ambitious man. FULL TIME BASIS. EXPERIENCE AND AGE NO BARRIER. CAR REQUIRED.
PLANNED development program insuring personal progress and selling. SPECIAL expansion and investment contracts. LIBERAL COMMISSION AND OPPORTUNITY FOR ADVANCEMENT AND FUTURE SECURITY.
SUBMIT brief resume in confidence to
BOX 2738
LITTLE ROCK, ARK.

WANTED
Man With Good Light Car
Living in the vicinity of Dubach, Ruston or Simsboro for sales and personal contact work. Must have pleasing personality, good character, no drink. Age no handicap if well and healthy. Good proposition for right party. Give age, full details, address and phone number in the first letter so personal interview can be arranged.
WRITE BOX ABC,
NEWS-STAR—WORLD

(32) Hlp. Wtd., Male, Female

WHITE DEMONSTRATORS wanted. Over 18 years old. Free to travel. $50 a week and bus fare. See Mrs. Clark. Counter 18, Woolsowrth Store, Monroe, La.

Colored Men And Women
BE A hit with your family. Buy them clothes, TV., or other extras needed by earning $$$$$ selling popular AVON PRODUCTS to your friends and neighbors. Write Avon Cosmetics, 405 Orleans St., Monroe, La., or call FA 2-0551.

WANTED
Letter Press Offset Pressman
Pharmaceutical (college graduate)detail man. Insurance adjuster.
Molder Operator (Wood Working)
Auto Salesman under 35.
STENOGRAPHER
Air conditioning and refrigeration mechanic. Motor Grader Operator.
Maids for private homes.
Insurance Debit Man
APPLY AT
La. State Employment Service
403 Louisville Ave Monroe. La.

Creative White Educators
OF OUACHITA and surrounding parishes who are interested in supplementing their income from $1000 to $3000 for part or full time employment during summer vacation are invited to attend an employment interview on Friday, 13 May 1960, at 5:30 p.m. or 7:30 p.m. or on Saturday, 14 May 1960, at 10:30 a.m. or 1:30 p.m. Ask for Mrs. Cox at the desk of the Hotel Frances in Monroe, Louisiana.

(33) Salesmen Wanted

TAKE A NUMBER
150-200-250-300
HOW MUCH per week would you like to earn? Louisiana Corp. has opening in Monroe and all of the other Northeast Louisiana parishes for sales representatives. If you are sincerely interested in making money and would like to represent a fast growing concern with opportunity for advancement, contact Harold Mann, Francis Hotel, Monroe.

SALES MANAGEMENT
OPPORTUNITY
CHALLENGING opening available for successful salesman. "Stock, Insurance, Intangibles, etc." with imagination and will power. At least 25, married, good character, bondable. Flexible compensation arrangements, pleasant working conditions, stock purchase option. Call Mr. Watson, FA 5-2673.

NATIONWIDE
FOOD DISTRIBUTOR
NEEDS — A man with car and some sales experience or a man who wants a career in sales with a successful and dependable company. For appointment call FA 3-9133, 9 to 12 a.m. Monday and Tuesday.

SALESMEN
No Experience Necessary
WE WILL teach 2 men to earn $400 the 1st month with a $25 raise each month for the first year. Experienced salesman averages $700 per month.
ONLY requirements are that you own a car, enjoy talking with people and be willing to spend 4 nights each week out of town.
REGARDLESS of what type work you have been doing, if you are not happy with your present position or earnings talk with us about your potential in the sales field. Begin today to make the most of your capabilities.
APPLY RICHARD RAYMOND
LOUISVILLE Business Center, 2400 Louisville, Suite 129, Monday, May 9, 9 a.m. to 11 a.m.
NO PHONE CALLS PLEASE

(31) Help Wanted, Male

SAM THOMAS
APPLIANCE CO.
Opens the Door to a World of Opportunity
3 EXPERIENCED SALESMEN WANTED
Only Top Notch Men Need Apply
. . . Earning Possibilities $600 to $1000 Per Month
. . . Excellent Working Conditions
. . . Age No Barrier, Must Be Aggressive and Desire Earning Top Money
APPLY IN PERSON TO MR. STRINGER
Sam Thomas Appliance—McLemore Shopping Center, W.M.

EMPLOYMENT

(33) Salesmen Wanted

SALESMEN, exp. Sell fast-selling electric hardware supplies to dealers from catalog. Comm. SS Jobbing House, 96 Prince St. NYC.

WANTED. Man call on filling stations. Long needed invention. Full or part time. Huge profits. Write Cyclo Mfg. Co., 3816 Dahlia, Dept. 152, Denver 1, Colo.

COMMISSION salesman, age no limit. (Not insurance). Write Box 972 c-o News-Star.

Excellent Opportunity
MEN NOT AFRAID TO WORK FOR BETTER THAN AVERAGE EARNINGS AND PROMOTIONS. DIRECT SELLING. ESTABLISHED TERRITORY. GUARANTEED AND COMMISSION. TRANSPORTATION FURNISHED. APPLY MR. O'NEAL, PENN HOTEL, 5 p.m. TO 7 p.m. OR WRITE U. L. ROY, P. O. BOX 98, NEW ORLEANS, LA.

SINGER SEWING Machine Co. has opening for permanent salesman. Exclusive territory to man of good character and desire to advance. Training to be supervised by management. Singer offers retirement plan, life and hospitalization insurance, vacation and better still a chance to advance. Apply in person to Mr. Naff, 115 North 2nd, Monroe, La.

MAN for profitable Rawleigh business in E. Ouachita Parish. Good living at start. See Wm. C. Wiggins, 809 Alabama, Monroe or write Rawleigh's, Dept. LAD-120-101, Memphis, Tenn.

SALESMEN
No Experience Necessary
WE WILL teach 2 men to earn $400 the 1st month with a $25 raise each month for the first year. Experienced salesman averages $700 per month.
ONLY requirements are that you own a car, enjoy talking with people and be willing to spend 4 nights each week out of town.
REGARDLESS of what type work you have been doing, if you are not happy with your present position or earnings talk with us about your potential in the sales field. Begin today to make the most of your capabilities.
APPLY RICHARD RAYMOND
LOUISVILLE Business Center, 2400 Louisville, Suite 129, Monday, May 9, 9 a.m. to 11 a.m.
NO PHONE CALLS PLEASE

FACTORY REPRESENTATIVE WANTED TO JOIN THE LARGEST AND FINEST SALES ORGANIZATION IN THE AUTOMOBILE SEAT COVER INDUSTRY IN AN EXCLUSIVE TERRITORY IN THIS AREA. HIGH COMMISSIONS AND CAR ALLOWANCE (OR CAR FURNISHED). ADEQUATE GUARANTEE AGAINST COMMISSIONS ADVANCED WEEKLY TO ASSURE YOU A SUBSTANTIAL NET INCOME FROM THE VERY BEGINNING.
Experience not absolutely necessary. We will train you at our expense. Our business is large enough to offer excellent present and future opportunity, yet not too large to recognize and reward individual talent and effort. If you are between the ages of 23 and 35 and seriously desire a sales career, write for application to P. O. Box 177, Memphis, Tennessee.
ARTHUR FULLER
Automobile Seat Covers, Carpets and Trim Supplies
MEMPHIS
Dallas — St. Louis — Charlotte — Tucson — Indianapolis — Mt. Vernon — Albuquerque — Colorado Springs — Tampa — Louisville.

(34) Situations Wtd., Female

NEAT COLORED girl wants work as nurse aid or private home. FA 2-3759.

EMPLOYED STENOGRAPHER desires work to do at home nights. FA 3-7953.

(35) Situations, Wtd., Male

EXPERIENCED BOOKKEEPER and credit manager desires employment. FA 5-6538.

SETTLED, married, experienced salesman now employed desires change. FA 3-6805.

FINANCIAL

(36) Business Opportunities

GOING CAFE for sale, Lakeview Cafe, reason for selling, other interest. FA 3-5135 or FA 5-5792.

RESTAURANT BUSINESS on main highway West Monroe doing good business. Write Box 969 c-o News Star.

ESTABLISHED house moving business. All equipment. Write Box 952 care of News-Star—World.

SERVICE STATION with all equipment. N. 4th and Breard. FA 3-0494; FA 3-8485.

OZARKS resort, 7 cottages, home, all modern, overlook fabulous Lake Norfork. Showing good income, easily doubled. $25,000 handles. Lyle Realty, Mountain Home, Ark.

DEALERSHIP
NATIONAL MANUFACTURER is now offering an EXCLUSIVE DEALERSHIP in this area to responsible person or persons with business or sales experience. EXCLUSIVE PRODUCT. NO COMPETITION. PATENT PROTECTED. 25 YEAR OLD ESTABLISHED FIRM. Floor Plan can be obtained for the right party with nominal investment. Send all inquiries, experience, and financial resume to P. O. BOX 12096, DALLAS, TEXAS. ALL INQUIRIES STRICTLY CONFIDENTIAL.

ATTENTION INVESTORS
PHILCO-BENDIX
COMMERCIAL COIN-OPERATED LAUNDRY EQUIPMENT
MINIMUM investment, long term financing. Unlimited profit opportunities. The only strictly Commercial self service laundry equipment. Complete Service, Locations, Layouts, Engineering, Maintenance and Promotional Coorporation. Call, Wire or write
G. F. (Fritz) Becker
900 Cole Ave. Monroe FA 3-3996

OWN AN
ECON-O-WASH
Coin Operated Laundry
With Finest Commercial Laundry Equipment, Complete Engineering Survey & Installation Service, A Franchised, Nationally Advertised Name & Reputation, Complete Promotion And Merchandising Materials. 5% Down Payment . . . Balance Financed By World's Largest Commercial Laundry Equipment Company, American Laundry Machinery Company.
FOR FURTHER DETAILS WRITE
DELTA
ECON-O-WASH, INC.
P.O. BOX 2533, MONROE, LA.
FA 5-4398

(37) Money To Loan

AUTO LOANS
Commercial Securities
700 North 2nd St. Dial FA 2-3136

If You Need CASH in a FLASH, See
A. T. WHITE
DISCOUNT CENTER, INC.
124 South Grand Phone FA 5-7571

PAWN LOANS
QUICKEST loans in town. We loan on most anything.
HUNT & WHITAKER
FREE CUSTOMER PARKING
110 Hall St. Ph. FA 3-2781

MONEY LOANED
ON shot guns, pistols, watches & diamonds
COOK & PREDDY
SPORTING GOODS & PAWN BROKER
426 DeSiard St. Dial FA 2-5868

SIGNATURE LOANS
$25 TO $1500
Arranged By Phone
Convenient Monthly Payments

Cash You Get	24 Mo. Pmts.	Cash You Get	24 Mo. Pmts.
$80	$5.00	$806	$44.00
$228	$14.00	$989	$54.00
$413	$24.00	$1263	$69.00
$615	$34.00	$1483	$81.00

ABOVE PAYMENTS INCLUDE INTEREST. OTHER AMOUNTS AT COMPARABLE RATES. 15, 18, AND 20 MONTH REPAYMENT PLANS ALSO AVAILABLE.

DIAL FINANCE CO.
225 Grammont FA 3-0586

FINANCIAL

(37) Money To Loan

FOR PERSONAL LOANS SEE
$ GULFCO $
FINANCE CO.
N. E. Dodd Mgr. Dial FA 5-4626

FARM LOANS
Through Federal Land Bank
Low interest rate, long terms
Ouachita, Morehouse, Union and Caldwell Federal Land Bank Assn.
See A. S. Ransom, Manager
705 North 2nd Ph. FA 2-0940

INSTRUCTIONS

(39) Instruction Classes

Louisiana Business College
BEGIN ANYTIME!
202 Louisville Ave. Dial FA 2-8778

SWITCHBOARD training, invididual training on several type live boards, typing and receptionist course included. Day or night classes, no high school or age limit. FREE PLACEMENTS CLASSIC PBX RECEPTIONIST & SCHOOL, 1003 Ouachita Bank Bldg., FA 2-5697.

OUR Nationally recognized DIPLOMA IS YOUR KEY to Success, Security and a Brilliant future in Cosmetology.
West Monroe Beauty School
FA 2-5314 603 Natchitoches, W.M.

High School
"Sorry! Can't Use You!"
"We're Hiring High School GRADUATES"
ELIMINATE this handicap forever by finishing High School or pre High School through home study with the famous American School. Over 6,500 graduates in 1959 alone. Our 63rd year. $6.00 monthly includes new books and complete instructions.
FOR FREE BOOKLET, WRITE
AMERICAN SCHOOL
P. O. BOX 832 Monroe, La.
Or Call FA 3-2125

LIVESTOCK

(41) Dogs, Cats, Pets

BOARDING KENNELS, individual runs. Dean Chappel Rd. W.M FA 2-1114.

NICE CHIHUAHUAS unregistered. Small and large mixed breeds. FA 3-1240.

8 REGISTERED P. R. Plott Pups. Top bloodline. Paired straight cooners. J. D. Stockstill, 3903, Waterpool, La.

TROPICAL FISH
ALL VARIETIES
LANE WILSON SEED CO.
115 North Grand FA 3-8680

CAPER'S LONG HORN SHOP
DOG FOOD, collars, nameplates, worm pills, hunting supplies, hunting horns. Hwy. 80, West, FA 2-8518

DOGHOUSES
SMALL, MEDIUM, LARGE. Built of Exterior Plywood FA 3-0887 or FA 5-1204.

SIAMESE KITTENS. Mrs. Hortman, 1204 Cypress, W.M. FA 3-1780.

TWO TOP Squirrel dogs. L. H. McVicker, Farmerville 9139. After 5 p.m.

A.K.C. Registered Tan Boxer, female, $75, will trade for German Shepherd. FA 3-4652; FA 5-6692.

5 HALF black and tan, half beagle, 7 weeks old puppies, $5 ea. FA 2-7875.

(42) Horses, Cattle, Stock

4 GAL. JERSEY milk cow and white face heifer calf. Also 13 month old white face heifer to freshen. FA 2-6856.

Reg. Hereford Bulls & Heifers
STANDLEY CATTLE CO.
Ike Hamilton Ph. FA 2-5341
Jim Stanley Ph. FA 2-0640

Special Consignment
Horse Sale
Saturday, May 14th
1 P.M.
BASTROP LIVESTOCK AUCTION
Reg. QUARTER HORSES, sell first
SHETLAND PONIES
APPALACHIAN & GRADE HORSES
If You Have Horses To Sell Or Buy-Be Sure And Attend This Sale
For Information Call
T. P. KELLY, 1413, Bastrop
BILL CARPENTER, 358, Bastrop
Ike Hamilton, FA 2-5341, Monroe

LIVESTOCK

(42) Horses, Cattle, Stock

SANTA GERTRUDIS at auction. Sat., May 21, 1:00 p.m., Burden's Auction Barn, Ennis, Tex. Catalogue, write Premier Santa Gertrudis Ass'n., P. O. Box 1148, Bryan, Tex. PLAN TO ATTEND!

Along With Our Regular Run Of Cattle—We Will Offer
25 REGISTERED BLACK ANGUS COWS
20 REGISTERED ANGUS HEIFERS
MONDAY, May 9TH
BASTROP LIVESTOCK AUCTION
PHONE 2704 BASTROP
T. P. KELLY, 1413, Bastrop
BILL CARPENTER, 358, Bastrop
Ike Hamilton, FA 2-5341, Monroe

MERCHANDISE

(45) Articles For Sale

ONE WALK-in cooler and one large reach-in cooler. Bargain price. FA 3-6265 or FA 2-3380.

DON'T MISS seeing what we give for $499. It's a complete housefull furniture, take 2 yrs. to pay. Brennan Utilities, Monroe's Greatest Discount House.

18 CU. FT. CHEST type deep freeze, 3 display cases. FA 3-5585.

KNAPPS AEROTRED SHOES
PHONE FA 3-2867 or FA 5-6657

TKAE UP NOTES on G. E. vacuum cleaner. FA 5-8993.

BIG 36 IN. "Cut-Quick" lawn mower with 9 HP engine.
EARL'S LAWN MOWER SHOP
1100 Sterlington Rd. Dial FA 2-0014

18 FT. Upright Carrier deep freeze, perfect condition, $200. NO 5-4985.

SPECIAL: Brumberger 35MM "Monarch" Fully automatic slide projector, Reg. $99.50, now $76.50 at WOODY'S CAMERALAND, 218 Grammont.

SIMMONS HIDE-A-BED
J. ADAMS FURNITURE
2710 No. 7th, W. M. FA 3-5418

PRACTICALLY new deluxe Stauffer machine complete with timer, $200. FA 5-3765.

WE'RE SELLING them and they're going fast! Why? — we're giving the greatest discounts ever on all bedroom and living room suites. Brennan Utilities.

J. E. DUPUY
FLOOR & ACCOUSTICAL CONTRACTOR
Call Today For Free Estimates
623 Louisville Ave. FA 2-1923

REMODELING, WILL SELL CHEAP, LIVING ROOM CHAIRS. EXCELLENT CONDITION. ALSO APARTMENT RANGE. FA 2-8672.

SELL us your scrap iron metal, junk batteries, junk auto radiators.
Twin City Scrap Materials
104 Mississippi Dial FA 3-9412

ROYAL TYPEWRITER, excellent condition, $65. FA 5-2507 after 4 p.m.

AUTO DISPLAY Covers. Clothers line poles, $16.50 installed. FA 2-2953.

Used 3 Ton Heating and cooling System. For sale cheap.
GREGG'S INC.
506 N. 16th St. FA 5-1759.

BIBLE'S Rebound. Book Binding. Gold lettering. 405 Travis, W. M. FA 2-8435.

ELECTROLUX (R) VACUUM CLEANERS — Floor Polishers. Sales Service, Parts. C. G. STEDMAN, 209 Grayling Lane. FA 3-9245.

Vinyl Asbestos and Rubber Tile
All Patterns - Colors
Monroe Builder's Specialties
3114 DeSiard Dial FA 2-7169

NEW AND USED
Cafe - Store Equipment
Hancock-Martin
611 N. 8th St. Dial FA 5-1474

Reed's Amana Food Plan
FOR BETTER LIVING
1105 Forsythe Ave. Monroe, La. FA 5-4996

BARGAINS, floor model merchandise
United Electric Service
913 Louisville Ave. Dial FA 3-3441

IT'S TRUE! You can rent STAUFFER'S MAGIC COUCH for $15 Mo. Call Stauffer Home Reducing Plan. FA 5-5295 for free home demonstration.

WE REPAIR ALL MAKES OF
SEWING MACHINES &
VACUUM CLEANERS
Hortman's, 1200 Cypress, W. M. FA 3-1780

TENTS & TARPAULINS
THE LIEBER CO.
100 11th St. Dial FA 3-6839

MARINE PLYWOOD
J. B. McCOY LUMBER CO.
901 South Grand FA 3-5194

Ornamental Iron Columns
Flats, $4.99, Corners, $8.95
603 N. 18th REPPOND'S FA 2-6097

(45) Articles For Sale

"The Joy Of Fine Quality Remains Long After The Sweetness Of Low Price Has Disappeared"
703 N. 5th St. KIPER'S Dial FA 2-4412
So . . . We Continue to Sell Quality Merchandise
Pumps—Hardware—Paint—Hand Tools—Ladders

ATTENTION
Mr. Drycleaner and Launderman
We can put you in business with the latest package plant NEW OR------
If you are in need of good factory rebuilt equipment?
LOOK
15 HP Mund Boiler with automatic controls and complete return system.
(2)—Two girl Shirt unit—Air driven and Foot Power.
One Dry Cleaning Unit — Hammond Automatic 60 lb. Complete.
Wearing apparel Units — Tumblers — Extractors — Open and Stainless steel Washers — Air compressors.
YOU NAME IT .... WE HAVE IT!!!!!!!!!
Come by and browse. All equipment carries NEW EQUIPMENT WARRANTY.

TAC-CO
SALES
Distributor in New or Used Equipment and COIN OPERATED LAUNDRIES
401 Cypress, St. Dial FA 5-6294
WEST MONROE, LOUISIANA

AUTOMOTIVE

(11) Trailers—Mobile Homes

1958 HICKS, 36 x 10 Ft. $400 Equity. 118 Splane Drive, W.M. Anytime.

1957 MELODY HOME, Old Bastrop Road. Phone FA 5-2926.

1953 NASHU house trailer 28 ft. Excellent condition. $1000. FA 5-5928. FA 3-9019.

NEW AND USED
TRAILERS
Southern Trailer Distributors, Inc.
& PARKING FACILITIES
5204 DeSiard FA 5-5717

CLASSIFIED DISPLAY

VIRGIL LIVELY
Joins
TWIN CITY PONTIAC
As
SERVICE TECHNICIAN

Virgil has 30 Years experience in the automotive repair field and is factory trained to assure each customer prompt and efficient service. He would like to remind his many friends and customers to come in and let him completely service their automobile air conditioning unit or install a new one for the hot summer months ahead. See him today at

1909 LOUISVILLE AVE.
Across From Weingartens,
FA 5-4652

AUTOMOTIVE

(11) Trailers—Mobile Homes

WANTED USED House trailer for camp. Reasonable. FA 3-9672 after 5.

HEAVY duty all steel trailer with spare. $55. FA 3-2387.

NICE 2 bedroom 47 ft. trailer FA 3-6746

Used Mobile Homes
CAN BE FINANCED
2422 Cypress St. Hwy. 80, W. Monroe
Ph. FA 5-6180 Mr. Cobb

(13) Motorcycles & Bicycles

1947 Harley Davidson Motorcycle MODEL 74 — $395.00
ADAIR G.M.C.
3103 Louisville Ave. FA 3-4435

'59 HARLEY DAVIDSON, 1 mo. old. Small down payment, assume notes. FA 3-0240.

EXPERT BICYCLE REPAIRS
KELLER BICYCLE & HOBBY SHOP
127 DeSiard St. FA 2-6381

Your Triumph Motorcycle Dealer
HURL'S GARAGE
1300 Cypress St. W.M. FA 3-0752

(14) Accessories, Tires, Parts

Complete Line Parts, All Cars
RITTER'S AUTO PARTS
1919 DeSiard Dial FA 2-6377

LARGEST Stock used tires in south! Recapping Wholesale & Retail.
Newcomer Tire Serv.
Your GATES DISTRIBUTOR
N. 4th & Washington St. Dial FA 3-6373

RECAPPING
TWIN CITY TIRE, 6th — Grammont St. Sports Car Tire Hdqts. FA 3-8177.

COMPLETE line of parts for all make cars and trucks, 60's and down. Motors transmission, radios, etc.
NICHOLS WRECKING CO.
Hway. 80 East, 2 miles. Ph. FA 5-3421

(15) Repairing, Serv. Sta.

ONE KERRICK Steam Cleaner, good condition rebuilt last year. $175. Highland Skelly Service. W.M. FA 2-9430.

BUSINESS DIRECTORY

(17) Business Serv. Offered

Snapp's Upholstery
223 Pargoud Dr. Dial FA 2-1828

ARTCRAFT PRINTING CO.
PRINTING — LITHOGRAPHY
205 Apple St. FA 2-7232

CLASSIFIED DISPLAY

NOW! AT CENTRAL BANK
NEW CAR LOANS
36 MONTHS 5% RATE
COMPARE BEFORE YOU FINANCE YOUR NEW CAR
INSURE WITH AGENT OF YOUR CHOICE

Amount	No. of Months	Payments Per Month
$1,500	36	$47.92
2,000	36	63.89
2,500	36	79.86
3,000	36	95.83
3,500	36	111.81

Central Savings Bank
And Trust Company
Monroe and West Monroe
6 Locations to Serve You

JOE KVATERNIK
HAS THE WINNING TICKET
FOR YOU TODAY ON A
● NEW CHEVROLET
● NEW CORVAIR ● OK USED CAR
Cast your ballot with Joe. You'll be the winner of the "hottest deal" on the "hottest" car—see Joe now at
RYAN CHEVROLET
WEST MONROE LOCATION
Cypress & Crosley FA 5-5444

OWN THE BEST!
PONTIAC...1960
Only Car at Any Price with Wide Track Wheels!

YOU CAN OWN A NEW WIDE TRACK PONTIAC FOR AS LOW AS........ $2520

46 NEW PONTIACS
SOLD IN THE MONTH OF APRIL
We Are Pleased To Announce This Is The Largest Month For Pontiac Sales In Northeast Louisiana Since 1955.

NO Set Down Payment
Set Monthly Payment

SCOTT OUTBOARD MOTORS
VAUXHALL COMPACT CAR

SEE OR CALL
● Andy Pappas ● Paul Hemphill
● John Powell ● John Garrett
● Buddy Banks ● James Hemphill
● Glenn Anderson ● Al Wilkinson

Twin City PONTIAC Inc.
FA 5-4652
1909 LOUISVILLE · MONROE Louisiana
OPEN SUNDAY AFTERNOON

BUSINESS DIRECTOR

(19) Repairing

Wrecks Our Specialty — 24 Hr. Service
Mitchell's Body Shop
705 Washington St. Dial FA 5-3153

FOR THE BEST in Automatic transmission Repair. See
Lou Craig Auto Sales
3212 Cypress, W.M. Dial FA 5-5926

PROMPT refrigeration & Washer repair GARLINGTON Appliance Serv FA 5-1727

THEO WRIGHT Bear Wheel, Steering correction. Brakes. 306 N. 3rd. FA 5-6521.

SPRING AND SUMMER SPECIALS
LUTHER OFFERS .. Free check and Estimate. Unconditionally GUARANTEED 100 cents worth of good service for every $1.00 spent.
Luther's Wheel Alignment
106 Olive St. Dial FA 2-3880

Insure quick starting with a complete MOTOR TUNE-UP See
LARRY'S AUTO SERVICE
312 North 5th St. Dial FA 3-6547

Complete Automotive Machine Shop
STANDARD AUTO PARTS
504 N. 3rd, Monroe FA 2-0536
230 Mill, W.M. FA 5-4384

WE REMANUFACTURE ALL TYPES AUTOMOBILE AND TRUCK ENGINES
DELTA AUTO PARTS
2311 South Grand FA 3-3838

Automatic Transmission Sales Service
PEEK'S AUTO SERVICE
1515 South Grand Dial FA 2-5458

Heavy Duty Truck & Bus Service
Front & Rear Axle Correction
BROWN RADIATOR & FRAME SERVICE
3007 DeSiard St. Dial FA 3-1166

SPECIAL We will completely air condition your car for only $295. Monthly terms.
BULLOCH'S GARAGE
Cr. N. 9th & Arkansas, FA 2-0450

AUTO AIR CONDITIONERS
SALES & SERVICE
BOSLEY'S AUTO SERVICE
718 Jackson St. Dial FA 2-4121

(20) Painting, Papering

PAINTING, SHEETROCKING, FINISHING RUFUS WALKER FA 3-6991

Frank Walton FA 5-3027

FINEST material, low cost, free estimate, licensed and insured. FA 5-3481.

PAINTING, sheet rock finish, free est. L. Guidry, Licensed Contr. FA 3-9258.

ALVIN BURCHELL
Contracting, Painting, Paperhanging and all kinds of carpentry.
Free Estimates FA 3-3340

BEST FOR LESS. No job too small for PAINTING AND PAPERHANGING in town or out. Call FA 2-7700.

(21) Professional Services

BRAKE SHOE SPECIAL $17.50
COMPLETE tune up, points, rotor and condenser $4.50. AUTO LEC, 107 North 4th. FA 3-6050.

MONOGRAMING. Personalize Your Linens FA 3-0490 or FA 2-5504.

SAFES OPENED & REPAIRED
C. C. LINDLEY. 4025 Webster FA 2-3746

GOYNE'S DRAPERY shop, highest quality fabrics, guaranteed. FA 3-3133.

(23) Stove Repairing

STOVE, range repairing, burners adjusted, free estimate. FA 2-3682, FA 3-5534.

(24) Moving, Trucking, Stor.

HOUSEHOLD furniture moving, guaranteed delivery, reasonable rates. FA 3-8062
MCKINNEY PUBLIC DRAY

(24-A) House Moving

WE buy, sell, move houses. Foundations. Bonded. WOOLSEY. FA 2-6466, FA 2-1408

HOUSE MOVING Foundation Repairs
DUKE REDMOND
Ph. FA 3-8392 FA 2-2593

(25) Cleaning & Dyeing

PROTECT YOUR Winter Garments by storing them at
ACME CLEANERS & LAUNDRY
301 N. 3rd St. FA 2-1313

CLAYTON GIBSON
CARPET SERVICE
Installing and Cleaning FA 3-6034

FREE
STORAGE
UNIQUE CLEANERS
There's One Near You!
301 Cypress, W.M. FA 2-1313

(29) Corsetiers

REGISTERED Spencer corsetier. Mrs. Newport 1100 South 4th. FA 3-0355.

CLASSIFIED DISPLAY

EMPLOYMENT

(30) Help Wanted, Female

SETTLED white lady desires work, housekeeping, baby sitting. FA 2-5805.

EXPERIENCED waitress wanted. Apply in person. West Monroe Steak House. 326 Trenton.

WHITE LADIES, inside work. Apply in person, Frank Walker's Drive-Inn, 820 Louisville Ave.

HAVE IMMEDIATE opening for young lady Stenographer - Receptionist. Write P. O. Box 1571 stating qualifications.

HI SCHOOL diploma. See American School Ad Under Instruction Class.

PBX, TYPING instructions. See CLASSIC PBX ad under classification (39).

2-White waitresses. Playtime Club FA 2-9476

EXPERIENCED WAITRESS. Apply in person to Tower Grill, Sterlington Rd.

HAVE A permanent job open 5½ day week, clerical work to use adding machine and typeing. Between ages 21 to 40. Apply in person between 9:30 and 11:30 a.m., Monroe Linen, 405 S. Grand.

GIRLS — LADIES, part time order room, no experience necessary, 3 shifts, 8:30 to 12:30, 12:30 to 4:30; 4:30 to 8:30 p.m. Will train. Apply office, 813 Bernhardt Building.

NEAT experienced waitress, age 18 to 35, 3 to 11 shift. Apply in person Dot's Drive-Inn, 3010 Cypress, W.M

SETTLED white lady to live in, care for 2 small children, light housework, room, board and salary. FA 3-3647.

$23 WEEKLY for wearing lovely dresses supplied to you by us. Just show Fashion Frocks to friends. No investment, canvassing or experience necessary. Fashion Frocks, Dept. D-7738, Cincinnati, Ohio.

DEPENDABLE white lady to run small office, take dictation, keep books and file. Write letter stating salary expected and qualifications in own handwriting to P. O. drawer 366, W.M.

TAKE TIME OUT
FOR BEAUTY — you can earn big money in sales commissions in your spare time. Write Avon Cosmetics, P. O. Box 110, Winnsboro, La. for full information.

NEW HOME PARTY PLAN
LADIES who are interested in booking or giving a party. A product everyone uses, not cook ware or cosmetics. For details write, Mrs. Mathis, 217 Roberts St. Monroe.

FULL OR PART TIME
SEVERAL territories open for women who are interested in having a good steady income. Experience unnecessary. Avon sells itself. Call FA 2-0551 or write Avon Cosmetics, 405 Orleans St., Monroe, La.

BOOKKEEPER
EXPERIENCED
Position requires ambition and initiative. Must be able to work without direct supervision. Posting machine experience helpful. Reply to Employment, P. O. Box 1601, Monroe, La. Replies strictly confidential.

EXPERIENCED waitress, not over 35 years old, good salary and tips. Apply in person. Starlight Coffee Shop, 800 Cypress, W.M.

LADIES, GIRLS, STUDENTS
PART TIME office work. Hours arranged. Come ready to work. Apply 124 N. Grand, 2nd Floor. Mrs. Massey.

REFINED, MIDDLE-aged, educated white lady housekeeper, care for child, non-smoker preferred. Good pay, meals, 5-day, 40 hour week. FA 3-3765.

EXPERIENCED night cook, able and willing to work, good pay, steady job. Apply in person, no phone calls please. Kitchen-et Drive Inn, 1618 S. 2nd.

ARE YOU SATISFIED
3 QUESTIONS
With the dull routine of office work?
With not improving yourself?
With missing more fun in life
Then you have the opportunity to:
Become a beautiful dancer,
To gain more poise and confidence
To associate with interesting people
To earn more money
To enjoy a 5½ day week with extra time off for holidays.
APPLY IN person 1034½ St. John or write giving brief description of yourself and your previous position.
THERE IS no obligation, but if accepted we will pay you and train you to become a beautiful dancer and excellent instructor.

(31) Help Wanted, Male

HI SCHOOL DIPLOMA. See American School Ad Under Instruction Class.

STATION ATTENDANT WANTED, Apply 401 DeSiard St.

NEED 3 MEN. Interesting work. Neat appearance. Average earnings $300 per month to beginners. Call FA 5-6027 for appointment.

WANTED
RELIABLE BOY
FOR paper route in the vicinity of Plum and Georgia.
DEWAYNE MALMAY
2:00 P.M. FA 3-2070

CAREER OPPORTUNITY IN SALES AND MANAGEMENT
In Shreveport, La.
TRAINING PROGRAM. Billion Dollar Corporation. Fringe Benefits. No Travel. Unlimited Income Opportunities. For 1960 College Graduates with B.S. or B.A. Write 435 Ricou-Brewster Bldg., Shreveport, La.

MORE PROSPECTS
For The New Renault
Than We Have Men
To Handle Them!
2 SALESMEN NEEDED
NOW!
Excellent opportunity.
Apply to Charles Tubbs
NORTHEAST MOTORS
320 N. 4th

CHRISTIAN MAN. Permanent or part time - lifetime opportunity. Experience $100 weekly and up. No competition. Write Box 970 c-o News Star.

ADVERTISING MANAGER needed on 5-day afternoon paper. Real challenger to experienced man. Apply at once Ruston Daily Leader, Ruston, La.

WANTED
RELIABLE COLORED BOY
FOR paper route in vicinity of Jackson and Jack McEnery. Call —
DEWAYNE MALMAY
2:00 P.M. FA 3-2070

ROUTE MAN. Age 21 to 45 - 100 stops per day - $350 per month plus commission - good car and references necessary. FA 3-9452 evenings after 7.

HOSPITALIZATION
MEN WANTED
Write P. O. Box 2501, Monroe, La.

WANTED
TRUCK DRIVER-OVER-THE-ROAD
DIESEL EXPERIENCE
WRITE P. O. BOX 1822
SHREVEPORT, LOUISIANA
Giving personal history and experience.
Group Insurance
Paid Vacations
Good Earnings

EMPLOYMENT

(31) Help Wanted, Male

WANTED immediately, Young man. Hours 3 p.m. to 11 p.m. Apply in person, 213 Ouachita Bank Bldg.

WANTED Carrier for paper route, vicinity Park Ave., call Marvin Brasher FA 3-1161 or News-Star—World FA 2-5161

WANTED: Hardwood Sawyer for a 6 foot Right Hand Band Mill.
CONTACT: W. E. Parks Lumber Co., Inc. Newellton, La. Phone 4751.

MEN with cars for light delivery and collections, full or part time. Paid daily. Apply office, 813 Bernhardt Building.

ACCOUNT
EXECUTIVE
Radio station. Sales experience to retailers and manufacturers desirable. Salary plus commission.
CALL FA 2-7161
For Appointment

SALES
Opportunity
WELL established company has OUACHITA PARISH and SURROUNDING TERRITORY available to ambitious man. FULL TIME BASIS. EXPERIENCE AND AGE NO BARRIER. CAR REQUIRED.
PLANNED development program insuring personal progress and selling. SPECIAL expansion and investment contracts. LIBERAL COMMISSION AND OPPORTUNITY FOR ADVANCEMENT AND FUTURE SECURITY.
SUBMIT brief resume in confidence to
BOX 2738
LITTLE ROCK, ARK.

WANTED
Man With Good Light Car
Living in the vicinity of Dubach, Ruston or Simsboro for sales and personal contact work. Must have pleasing personality, good character, no drink. Age no handicap if well and healthy. Good proposition for right party. Give age, full details, address and phone number in the first letter so personal interview can be arranged.
WRITE BOX ABC,
NEWS-STAR—WORLD

(32) Hlp. Wtd., Male, Female

WHITE DEMONSTRATORS wanted. Over 18 years old. Free to travel. $50 a week and bus fare. See Mrs. Clark. Counter 18, Woolsowrth Store, Monroe, La.

Colored Men And Women
BE A hit with your family. Buy them clothes, TV., or other extras needed by earning $$$$$ selling popular AVON PRODUCTS to your friends and neighbors. Write Avon Cosmetics, 405 Orleans St., Monroe, La., or call FA 2-0551.

WANTED
Letter Press Offset Pressman
Pharmaceutical (college graduate)detail man. Insurance adjuster.
Molder Operator (Wood Working)
Auto Salesman under 35.
STENOGRAPHER
Air conditioning and refrigeration mechanic. Motor Grader Operator.
Maids for private homes.
Insurance Debit Man
APPLY AT
La. State Employment Service
403 Louisville Ave Monroe, La.

Creative White Educators
OF OUACHITA and surrounding parishes who are interested in supplementing their income from $1000 to $3000 for part or full time employment during summer vacation are invited to attend an employment interview on Friday, 13 May 1960, at 5:30 p.m. or 7:30 p.m. or on Saturday, 14 May 1960, at 10:30 a.m. or 1:30 p.m. Ask for Mrs. Cox at the desk of the Hotel Frances in Monroe, Louisiana.

(33) Salesmen Wanted

TAKE A NUMBER
150-200-250-300
HOW MUCH per week would you like to earn? Louisiana Corp. has opening in Monroe and all of the other Northeast Louisiana parishes for sales representatives. If you are sincerely interested in making money and would like to represent a fast growing concern with opportunity for advancement, contact Harold Mann, Francis Hotel, Monroe.

SALES MANAGEMENT
OPPORTUNITY
CHALLENGING opening available for successful salesman. "Stock, Insurance, Intangibles, etc." with imagination and will power. At least 25, married, good character, bondable. Flexible compensation arrangements, pleasant working conditions, stock purchase option. Call Mr. Watson, FA 5-2673.

NATIONWIDE
FOOD DISTRIBUTOR
NEEDS — A man with car and some sales experience or a man who wants a career in sales with a successful and dependable company. For appointment call FA 3-5133, 9 to 12 a.m. Monday and Tuesday.

SALESMEN
No Experience Necessary
WE WILL teach 2 men to earn $400 the 1st month with a $25 raise each month for the first year. Experienced salesman averages $700 per month.
ONLY requirements are that you own a car, enjoy talking with people and be willing to spend 4 nights each week out of town.
REGARDLESS of what type work you have been doing, if you are not happy with your present position or earnings talk with us about your potential in the sales field. Begin today to make the most of your capabilities.
APPLY RICHARD RAYMOND
LOUISVILLE Business Center, 2400 Louisville, Suite 129, Monday, May 9, 9 a.m. to 11 a.m.
NO PHONE CALLS PLEASE

(31) Help Wanted, Male

SAM THOMAS
APPLIANCE CO.
Opens the Door to a World of Opportunity
3 EXPERIENCED SALESMEN WANTED
Only Top Notch Men Need Apply
... Earning Possibilities $600 to $1000 Per Month
... Excellent Working Conditions
... Age No Barrier, Must Be Aggressive and Desire Earning Top Money
APPLY IN PERSON TO MR. STRINGER
Sam Thomas Appliance—McLemore Shopping Center, W. M.

EMPLOYMENT

(33) Salesmen Wanted

SALESMEN, exp. Sell fast-selling electric hardware supplies to dealers from catalog. Comm. SS Jobbing House, 96 Prince St. NYC.

WANTED. Man call on filling stations. Long needed invention. Full or part time. Huge profits. Write Cyclo Mfg. Co., 3816 Dahlia, Dept. 152, Denver 1, Colo.

COMMISSION salesman, age no limit. (Not insurance). Write Box 972 c-o News-Star.

Excellent Opportunity
MEN NOT AFRAID TO WORK FOR BETTER THAN AVERAGE EARNINGS AND PROMOTIONS. DIRECT SELLING. ESTABLISHED TERRITORY. GUARANTEED AND COMMISSION. TRANSPORTATION FURNISHED. APPLY MR. O'NEAL, PENN HOTEL. 5 p.m. TO 7 p.m. OR WRITE U. L. ROY, P. O. BOX 98, NEW ORLEANS, LA.

SINGER SEWING Machine Co. has opening for permanent salesman. Exclusive territory to man of good character and desire to advance. Training to be supervised by management. Singer offers retirement plan, life and hospitalization insurance, vacation and better still a chance to advance. Apply in person to Mr. Naff. 113 North 2nd, Monroe, La.

MAN for profitable Rawleigh business in E. Ouachita Parish. Good living at start. See Wm. C. Wiggins, 809 Alabama, Monroe or write Rawleigh's, Dept. LAD-120-101, Memphis, Tenn.

SALESMEN
No Experience Necessary
WE WILL teach 2 men to earn $400 the 1st month with a $25 raise each month for the first year. Experienced salesman averages $700 per month.
ONLY requirements are that you own a car, enjoy talking with people and be willing to spend 4 nights each week out of town.
REGARDLESS of what type work you have been doing, if you are not happy with your present position or earnings talk with us about your potential in the sales field. Begin today to make the most of your capabilities.
APPLY RICHARD RAYMOND
LOUISVILLE Business Center, 2400 Louisville, Suite 129, Monday, May 9. 9 a.m. to 11 a.m.
NO PHONE CALLS PLEASE

FACTORY REPRESENTATIVE WANTED TO JOIN THE LARGEST AND FINEST SALES ORGANIZATION IN THE AUTOMOBILE SEAT COVER INDUSTRY IN AN EXCLUSIVE TERRITORY IN THIS AREA. HIGH COMMISSIONS AND CAR ALLOWANCE (OR CAR FURNISHED). ADEQUATE GUARANTEE AGAINST COMMISSIONS ADVANCED WEEKLY TO ASSURE YOU A SUBSTANTIAL NET INCOME FROM THE VERY BEGINNING.
Experience not absolutely necessary. We will train you at our expense. Our business is large enough to offer excellent present and future opportunity, yet not too large to recognize and reward individual talent and effort. If you are between the ages of 23 and 35 and seriously desire a sales career, write for application to P. O. Box 177, Memphis, Tennessee.
ARTHUR FULLER
Automobile Seat Covers, Carpets and Trim Supplies
MEMPHIS
Dallas — St. Louis — Charlotte — Tucson — Indianapolis — Mt. Vernon — Albuquerque — Colorado Springs — Tampa — Louisville.

(34) Situations Wtd., Female

NEAT COLORED girl wants work as nurse aid or private home. FA 2-3759.

EMPLOYED STENOGRAPHER desires work to do at home nights. FA 3-7953.

(35) Situations, Wtd., Male

EXPERIENCED BOOKKEEPER and credit manager desires employment. FA 5-6538.

SETTLED, married, experienced salesman now employed desires change. FA 3-6805.

FINANCIAL

(36) Business Opportunities

GOING CAFE for sale. Lakeview Cafe, reason for selling, other interest. FA 3-5135 or FA 5-5792.

RESTAURANT BUSINESS on main highway West Monroe doing good business. Write Box 969 c-o News Star.

ESTABLISHED house moving business. All equipment. Write Box 952 care of News-Star—World.

SERVICE STATION with all equipment. N. 4th and Breard. FA 3-0494; FA 3-8485.

OZARKS resort, 7 cottages, home, all modern, overlook fabulous Lake Norfork. Showing good income, easily doubled. $25,000 handles. Lyle Realty, Mountain Home, Ark.

DEALERSHIP
NATIONAL MANUFACTURER is now offering an EXCLUSIVE DEALERSHIP in this area to responsible person or persons with business or sales experience. EXCLUSIVE PRODUCT. NO COMPETITION. PATENT PROTECTED. 25 YEAR OLD ESTABLISHED FIRM. Floor Plan can be obtained for the right party with nominal investment. Send all inquiries, experience, and financial resume to P. O. BOX 12096, DALLAS, TEXAS. ALL INQUIRIES STRICTLY CONFIDENTIAL.

ATTENTION INVESTORS
PHILCO-BENDIX
COMMERCIAL COIN-OPERATED LAUNDRY EQUIPMENT
MINIMUM investment, long term financing. Unlimited profit opportunities. The only strictly Commercial self service laundry equipment. Complete Service. Locations, Layouts, Engineering, Maintenance and Promotional Coorporation. Call, Wire or write
G. F. (Fritz) Becker
900 Cole Ave. Monroe FA 3-3996

OWN AN
ECON * O * WASH
Coin Operated Laundry
With Finest Commercial Laundry Equipment, Complete Engineering Survey & Installation Service, A Franchised, Nationally Advertised Name & Reputation, Complete Promotion And Merchandising Materials. 5% Down Payment . . . Balance Financed By World's Largest Commercial Laundry Equipment Company, American Laundry Machinery Company.
FOR FURTHER DETAILS WRITE
DELTA
ECON-O-WASH, INC.
P.O. BOX 2533, MONROE, LA.
FA 5-4398

(37) Money To Loan

AUTO LOANS
Commercial Securities
700 North 2nd St. Dial FA 2-3136

If You Need CASH in a FLASH, See
A. T. WHITE
DISCOUNT CENTER, INC.
124 South Grand Phone FA 5-7571

PAWN LOANS
QUICKEST loans in town. We loan on most anything.
HUNT & WHITAKER
FREE CUSTOMER PARKING
110 Hall St. Ph. FA 3-2781

MONEY LOANED
ON shot guns, pistols, watches & diamonds
COOK & PREDDY
SPORTING GOODS & PAWN BROKER
126 DeSiard St. Dial FA 2-5868

SIGNATURE LOANS
$25 TO $1500
Arranged By Phone
Convenient Monthly Payments

Cash You Get	24 Mo. Pmts.	Cash You Get	24 Mo. Pmts.
$80	$5.00	$806	$44.00
$228	$14.00	$989	$54.00
$413	$24.00	$1263	$69.00
$615	$34.00	$1483	$81.00

ABOVE PAYMENTS INCLUDE INTEREST. OTHER AMOUNTS AT COMPARABLE RATES. 15, 18, AND 20 MONTH REPAYMENT PLANS ALSO AVAILABLE.
DIAL FINANCE CO.
225 Grammont FA 3-0586

FINANCIAL

(37) Money To Loan

FOR PERSONAL LOANS SEE
$ GULFCO $
FINANCE CO.
N. E. Dodd Mgr. Dial FA 5-4626

FARM LOANS
Through Federal Land Bank
Low interest rate, long terms
Ouachita, Morehouse, Union and Caldwell
Federal Land Bank Assn.
See A. S. Ransom, Manager
705 North 2nd Ph. FA 2-0940

INSTRUCTIONS

(39) Instruction Classes

Louisiana Business College
BEGIN ANYTIME!
202 Louisville Ave. Dial FA 2-8778

SWITCHBOARD training, invididual training on several type live boards, typing and receptionist course included. Day or night classes, no high school or age limit. FREE PLACEMENTS CLASSIC PBX RECEPTIONIST & SCHOOL, 1003 Ouachita Bank Bldg., FA 2-5697.

OUR Nationally recognized DIPLOMA IS YOUR KEY to Success, Security and a Brilliant future in Cosmetology.
West Monroe Beauty School
FA 2-5314 603 Natchitoches, W.M.

High School
"Sorry! Can't Use You!"
"We're Hiring High School GRADUATES"
ELIMINATE this handicap forever by finishing High School or pre High School through home study with the famous American School. Over 6,500 graduates in 1959 alone. Our 63rd year. $6.00 monthly includes new books and complete instructions.
FOR FREE BOOKLET, WRITE
AMERICAN SCHOOL
P. O. BOX 832 Monroe, La.
Or Call FA 3-2125

LIVESTOCK

(41) Dogs, Cats, Pets

BOARDING KENNELS, individual runs. Dean Chappel Rd. W.M FA 2-1114.

NICE CHIHUAHUAS unregistered. Small and large mixed breeds. FA 3-1240

8 REGISTERED P. R. Plott Pups. Top bloodline. Paired straight cooners. J. D. Stockstill, 3903, Waterpool, La.

TROPICAL FISH
ALL VARIETIES
LANE WILSON SEED CO.
115 North Grand FA 3-8680

CAPER'S LONG HORN SHOP
DOG FOOD, collars, nameplates, worm pills, hunting supplies, hunting horns. Hwy. 80, West, FA 2-8518

DOGHOUSES
SMALL, MEDIUM, LARGE. Built of Exterior Plywood. FA 3-0887 or FA 3-1204.

SIAMESE KITTENS. Mrs. Hortman, 1204 Cypress, W.M. FA 3-1780.

TWO TOP Squirrel dogs. L. H. McVicker, Farmerville 9139. After 5 p.m.

A.K.C. Registered Tan Boxer, female, $75, will trade for German Shepherd. FA 3-4652; FA 5-6692.

5 HALF black and tan, half beagle, 7 weeks old puppies, $5 ea. FA 2-7875.

(42) Horses, Cattle, Stock

4 GAL. JERSEY milk cow and white face heifer calf. Also 13 month old white face heifer to freshen. FA 2-6856.

Reg. Hereford Bulls & Heifers
STANDLEY CATTLE CO.
Ike Hamilton Ph. FA 2-5341
Jim Stanley Ph. FA 2-0640

Special Consignment
Horse Sale
Saturday, May 14th
1 P.M.
BASTROP LIVESTOCK
AUCTION
Reg. QUARTER HORSES, sell first
SHETLAND PONIES
APPALACHIAN &
GRADE HORSES
If You Have Horses To Sell Or Buy-Be Sure And Attend This Sale
For Information Call
T. P. KELLY, 1413, Bastrop
BILL CARPENTER, 358, Bastrop
Ike Hamilton, FA 2-5341, Monroe

(45) Articles For Sale

"The Joy Of Fine Quality Remains Long After The Sweetness Of Low Price Has Disappeared"
703 N. 5th St. KIPER'S Dial FA 2-4412
So . . . We Continue to Sell Quality Merchandise
Pumps—Hardware—Paint—Hand Tools—Ladders

ATTENTION
Mr. Drycleaner and Launderman
We can put you in business with the latest package plan NEW OR------
If you are in need of good factory rebuilt equipment?
LOOK
15 HP Mund Boiler with automatic controls and complete return system.
(2)—Two girl Shirt unit—Air driven and Foot Power.
One Dry Cleaning Unit — Hammond Automatic 60 lb Complete.
Wearing apparel Units — Tumblers — Extractors — Open and Stainless steel Washers — Air compressors.
YOU NAME IT . . . . WE HAVE IT!!!!!!!!
Come by and browse. All equipment carries NEW EQUIPMENT WARRANTY.
TAC-CO
SALES
Distributor in New or Used Equipment and COIN OPERATED LAUNDRIES
401 Cypress, St. Dial FA 5-6294
WEST MONROE, LOUISIANA

LIVESTOCK

(42) Horses, Cattle, Stock

SANTA GERTRUDIS at auction, [illegible] 21, 1:00 p.m., Burden's Aucti[on] Ennis, Tex. Catalogue, write Santa Gertrudis Ass'n., P. O. [illegible] Bryan, Tex. PLAN TO ATTEN[D]

Along With Our Regular [illegible] Of Cattle—We Will Off[er]
25 REGISTERED
BLACK ANGUS C[OWS]
20 REGISTERED
ANGUS HEIFER[S]
MONDAY, May 9
BASTROP LIVESTOCK
AUCTION
PHONE 2704 BASTROP
T. P. KELLY, 1413, Bastr[op]
BILL CARPENTER, 358, Ba[strop]
Ike Hamilton, FA 2-5341, M[onroe]

MERCHANDISE

(45) Articles For Sale

ONE WALK-in cooler and one reach-in cooler. Bargain pric[e] 3-6265 or FA 2-3380.

DON'T MISS seeing what we g[et] $499. It's a complete housefull [of furni]ture, take 2 yrs. to pay. [illegible] Utilities, Monroe's Greatest [illegible] House.

18 CU. FT. CHEST type deep fr[eeze] display cases. FA 3-5585.

KNAPPS AEROTRED SHO[ES]
PHONE FA 3-2867 or FA 5-[illegible]

TKAE UP NOTES on G. E. [illegible] cleaner. FA 5-8993.

BIG 36 IN. "Cut-Quick" lawn [mower] with 9 HP engine.
EARL'S LAWN MOWER SH[OP]
1100 Sterlington Rd. Dial FA [illegible]

18 FT. Upright Carrier deep freez[er per]fect condition, $200. NO 5-4985.

SPECIAL: Brumberger 35MM "Mo[...] Fully automatic slide projector, $99.50, now $76.50 at WOODY'S [CAM]ERALAND, 218 Grammont.

SIMMONS HIDE-A-BED
J. ADAMS FURNITUR[E]
2710 No. 7th, W. M. FA [illegible]

PRACTICALLY new deluxe Stauff[er ma]chine complete with timer, $20[illegible] 5-3765.

WE'RE SELLING them and they're [going] fast! Why? — we're giving the g[reatest] discounts ever on all bedroom a[nd liv]ing room suites. Brennan Utiliti[es]

J. E. DUPUY
FLOOR & ACCOUSTICAL CONTRA[CTOR]
Call Today For Free Estimat[e]
623 Louisville Ave. FA [illegible]

REMODELING. WILL SELL C[HEAP] LIVING ROOM CHAIRS. EXCEL[LENT] CONDITION. ALSO APART[MENT] RANGE. FA 2-8672.

SELL us your scrap iron metal, batteries, junk auto radiators.
Twin City Scrap Materi[al]
104 Mississippi Dial FA [illegible]

ROYAL TYPEWRITER, excellent [condi]tion, $65. FA 5-2507 after 4 p.m.

AUTO DISPLAY Covers. Clothes[line] poles, $16.50 installed. FA 2-2953.

Used 3 Ton Heating and coolin[g] System. For sale cheap.
GREGG'S INC.
306 N. 16th St. FA 5-1759.

BIBLE'S Rebound. Book Binding. [Gold] lettering. 405 Travis, W. M. FA [illegible]

ELECTROLUX (R) VACUUM CLEANERS — Floor Polishers. Service, Parts. C. G. STEDMAN Grayling Lane. FA 3-9245.

Vinyl Asbestos and Rubber Ti[le]
All Patterns - Colors
Monroe Builder's Specialt[y]
3114 DeSiard Dial FA [illegible]

NEW AND USED
Cafe - Store Equipment
Hancock-Martin
611 N. 8th St. Dial FA [illegible]

Reed's Amana Food Pla[n]
FOR BETTER LIVING
1105 Forsythe Ave. Monroe, La. FA [illegible]

BARGAINS, floor model merchandis[e]
United Electric Service
913 Louisville Ave. Dial FA [illegible]

IT'S TRUE! You can rent STAUFF[ER] MAGIC COUCH for $15 Mo. Call S[tauffer] for Home Reducing Plan. FA 5[illegible] for free home demonstration.

WE REPAIR ALL MAKES O[F]
SEWING MACHINES &
VACUUM CLEANERS
Hortman's, 1200 Cypress, W. M. FA [illegible]

TENTS & TARPAULINS
THE LIEBER CO.
100 11th St. Dial FA [illegible]

MARINE PLYWOOD
J. B. McCOY LUMBER C[O.]
901 South Grand FA [illegible]

Ornamental Iron Column[s]
Flats, $4.99, Corners, $8[illegible]
603 N. 18th REPPOND'S FA 2-60[illegible]

MERCHANDISE

(45) Articles For Sale

HAVE approximately 2000 fan belts, make offer on bulk. Brennan Utilities.

30 INCH GAS range. Giant oven with heat control. Take up payments $8. Mo. FA 3-2249.

RECONDITIONED Scot Atwater and Sea Flyer outboards $30 each. FA 5-3333, FA 3-6871.

NEVER WORN, Man's beautiful sports clothes, custom made western boots, cheap. FA 2-8639.

Mathis Air Conditioners
Star Hardware & Furniture
514 DeSiard St. Dial FA 3-5960

NEW ONE horse power G.E. Thinline air conditioner, slighty scratched $165. New Warranty and terms.
Goodyear Service Store
1514 Louisville Ave. Dial FA 3-1315

POOLE TABLES, FANS AND HEATERS Cash Register and dry drink box. FA 2-1070

FOR RENT
FLOOR SANDERS, Polishers and Edgers, Power Tools and House Jacks. Hospital Beds, Wheel Chairs.
Pipe Cut & Threaded
New York Hdwe. & Furn.
625 DeSiard St. Dial FA 2-4494

WALLACE'S RADIO & TV
620 Jackson St. Dial FA 5-1393

REPOSSESSED SINGER portable lightweight. Balance $31.85. HORTMAN'S PFAFF SEWING CENTER, 1200 Cypress, W.M. FA 3-1780.

PAL-TONE Latex Interior Paint $2.50 Gallon, 8 Pastel colors, Washable.
HARPER'S ARMY STORE
115 North Riverfront, W.M. FA 3-5590.

New 12½ Ft. KELVINATOR Refrigerator $10 Down — $2.50 Week
B. F. GOODRICH
900 Louisville Ave. Dial FA 3-0386

DON'T LET
Just A Handyman
Fix Your Machine
WE ARE EXPERTS
IN OUR FIELD
THIS week special! Clean(oil and service $3.50 on all makes and models. Call or write today.
Sewing Machine Center
301 Coleman, W.M. Dial FA 3-6433

USED Power Mower $14.95
FIRESTONE STORE
North 3rd and Washington Dial FA 2-7196

Used refrigerators, guaranteed, $75 up. Chest Type Home Freezer, $125
BALLARD'S
1003 Hudson Lane Dial FA 2-1429

Reconditioned Lawn Mowers, $17.50 Up
Authorized Dealer For
"Big Wheel" Yazoo Lawn Mowers
Earl's Lawn Mower Shop
1100 Sterlington Rd. Dial FA 2-0014

WATCH and Jewelry Repair. Stone Setting and Hand Engraving.
LEE'S JEWELRY
222 Trenton, W. M. FA 2-5380

BETTY'S YARN SHOP. All supplies, needles, etc. 2000 N. 3rd. FA 5-1410.

3-TON AIR conditioner in good condition, with pump. $275. FA 2-9600.

HARDWARE
CREOSOTED POST
FENCE WIRE
TYNER-PETRUS
411 Trenton St., W.M. Phone FA 2-4474

WE BUY
Used Furniture & Appliances
JOHN'S TRADING CO.
2205 DeSiard St. Ph. FA 2-3163

FACTORY CLOSE OUT
PAINT
Inside-Outside-Floor-$1.49 gal.
THE LIEBER CO.
100 11th St. FA 3-6639

CLOSE OUT!
ALL USED
TV SETS
17-In. and 21-In. table models, consoles and combinations.
NEW PICTURE TUBES
Prices Start At
$49.95
No Money Down — 24 Mos. To Pay
MASSEY'S
SERVICE CENTER
801 Jackson Phone FA 3-6615

NEW GROCERY STORE
Equipment
6 FT. HILL double deck open dairy case with ¾ hp. compressor
ONE 7 FT. HILL open frozen food case complete with compressor and automatic defroster.
POGUE-ATKINS
300 Stanley Ave FA 3-1394

18 FT. HOME freezer, $134.95. Used one ton air conditioner, $119.95. Good used range, $29.95. Gas refrigerator, $29.95. G.E. Washers, $39.95 up.
APPLIANCE
CENTER
Full Line G.E. Dealer - Storeside Parking.
1020 N. 4th St. Dial FA 3-4427

TRADE IT IN!
NO CASH NEEDED
If Your Old Mower Is Getting BALKY and Unreliable . . . NOW is the time to get a good Trade-In Offer!
SEE AND TRY
OUR FAMOUS
LAWNBOY, MASTERCUT
& MANCO MOWERS
Let Us Figure You
A Trade-in Deal!
12 Mos. To Pay
Our Brands Are Backed By The Best Parts and Service Facilities In Northeast Louisiana.
HOWARD GRIFFIN
700 Block S. Grand Ph. FA 2-2604

T.A.G.
Tested — Approved — Guaranteed
FRIGIDAIRE automatic washer, like new, $95. Used one ton air condition unit, $69.95. 14 Ft. chest type freezer, $139.95. Used electric dryer, $79.95. Good clean used range, $59.95.
DANIEL
APPLIANCE
AND MAPLE SHOP
Authorized Frigidaire Sales & Service
209 Louisville Ave. FA 5-4455, FA 2-4649

MERCHANDISE

(45) Articles For Sale

ASSUME $75 balance on ¾ ton air conditioner. Kirby vacuum with floor polisher $45. FA 5-4624.

NICE BOAT, large enough for 6, sell or trade, furniture or what have you?
17 FT. Upright Deep freeze $169.95
ECONOMART, 3308 Jackson FA 5-9260

HERE'S THE crop on what we have left in air conditioning units, all used but reconditioned. ½ ton (new) $99, 5 ton (as is) $150, 3 ton $395, 5 ton $495, 2½ ton window unit $195. Brennan Utilities, No. Grand.

JUST RECEIVED shipment of lovely 2 pc. living room suites going for $149 and $159. You just must see these! Brennan Utilities, 133 No. Grand.

12 FT. MEAT counter, electric scales, cash register and meat block. All for $295. FA 3-7693.

STAUFFER MAGIC COUCH for rent. HORTMAN'S, 1200 Cyperss, W.M. FA 3-1780.

SCISSORS SHARPENED
ALSO Pinking shears. HORTMAN'S PFAFF SEWING CENTER, 1200 Cypress, W.M. FA 3-1780.

NEW G.E. One H.P. Air Condition units, WHILE THEY LAST... $174.
Sam Thomas
"ALWAYS LOWER PRICES"
McLemore Shopping Center, FA 5-5272

BUY NOW! You can Save MONEY on a New Chrysler Air - Temp window air condition unit. Call Cheeks Electric Service, FA 3-9424.

SMALL BALANCE
ASSUME SMALL balance on Electrolux vacuum cleaner. FA 3-8341.

WARREN
Appliance & Furniture
204 Trenton, W.M. FA 5-4301
"Your Philco Bendix Dealer"
Complete Line of Furniture
8 PIECE DINING ROOM GROUP. EXCELLENT CONDITION. $89.95.

We Buy, Sell, and Trade
CAMERAS, MOVIE OUTFITS
BOB SALE
CAMERA SHOP
1111 North 4th Ph. FA 2-3425

DON'T GIVE AWAY THAT OLD REFRIGERATOR OR FREEZER. High trade-ins allowed at
R. W. HALES
APPLIANCE
1002 Winnsboro Rd. FA 5-7072

See the new "Whisper Quiet"
R.C.A. Air Conditioners
All Sizes Available
Geo. Baber's, Inc.
Twin City Shopping Center, FA 5-8287

WE WILL BUY
ALL TYPES OF USED
FURNITURE & APPLIANCES
Highest Prices Paid
FOLDS & STONE
FURNITURE CO., INC.
325 Trenton, W.M. FA 2-4552

(46) Household Goods, Etc.

BEDROOM SUITE, living room furniture, etc. Good Condition. FA 5-6050.

7½ CUBIC FT. refrigerator, just like new. $65. Dail FA 3-5221.

MAKE 4 notes $5 month on Singer vacuum cleaner, all attachments. FA 5-4935.

CASH SPECIALS. Refrigerators, $29.95, Stoves $14.95, Washing machines $14.95. YOUNG'S TRADING POST, 1819 DeSiard.

CLEAN carpets last longer. Spot clean with Blue Lustre. Keeps them looking new. Belk Gallant Co.

AMANA UPRIGHT FREEZER. LIKE NEW. $140. FA 3-7725.

10 FT. WESTINGHOUSE FROST-FREE REFRIGERATOR. $120. FA 3-7725.

Mattress Renovating, Upholstery Work. WALKER MATTRESS CO. FA 3-8829.

TAKE UP NOTES on Automatic Washer. $13.31 month. FA 2-3027.

USED Washers, Refrigerators, Stoves
B&L APPLIANCE
1801 Cypress, W.M. FA 5-6641

Twin City Mattress Co.
Innerspring Box Springs. Odd Sizes
507 Coleman, W.M Dial FA 3-4134

TAKE UP NOTES on washer, refrigerator, range, bedroom suite, 2 piece living room suite. FA 5-6722.

BENDIX Automatic Dryer. $75. Upright freezer, 14 cu. ft. Practically New. $175. FA 5-3945.

TAPPAN gas range, 14 mos. old, good condition, $60. FA 5-5892 or FA 3-7591 after 6 p.m.

ENAMEL TOP TABLE	$ 4.95
9x12 Linoleum Rugs	$ 5.99
Odd Dressers	$ 12.50
CALORIC GAS DRYER	$ 59.50
1½ Ton Westinghouse Air Conditioners	$229.00
T.V. Chairs	$ 14.95
MAYTAG WRINGER WASHER	$ 29.95
REFRIGERATOR	$ 29.95 up
9 PC. Dining Room Suite	$ 99.50
5 PC. DINETTE SUITE	$ 19.95 up
SINGER SEWING MACHINES	$ 19.95
Glass Door Secretary	$ 24.50
21 IN. RCA Television set	$ 79.50
EXTRA Nice Ranges	$ 49.50 up
ODD COUCHES	$ 9.95

WE RENT Hospital Beds, Wheel Chairs, Crutches, Roll-Away Beds, Invalid Walkers, Play Pens, Baby Beds, and Baby High Chairs.
WALSWORTH FURNITURE
1304 Natchitoches, W.M. FA 3-1656

(46-A) Bargain Counter

WHITE STRAPLESS Formal. Size 8. $10. FA 5-5403 after 6 p.m.

2 LINES, 1 WEEK $1.75
No Rebate On Bargain Counter Ads
Total Value Of Items
Not To Exceed $15.00
NON COMMERCIAL ONLY

(48) Musical Merchandise

* PIANOS & ORGANS
*SHEET MUSIC
ROARK BROS.
703 Jackson St. Dial FA 2-5700
Northeast Louisiana's Oldest and Largest Music Store

Save $250 Or More
Almost new SPINET PIANOS. Small monthly payment may be assumed. Address —
CREDIT MANAGER
P. O. Box 1166, Monroe, La.

Band Instruments
CONN-SELMER
Dew Music Co.
346 DeSiard St. Dial FA 2-8127

BEAUTIFUL
Studio Type Piano
WILL transfer to reliable party. Small monthly payments, not due until June 20th. FA 3-6433 or write P. O. Box 987, West Monroe, La.

(50) Sporting Goods

(50) Sporting Goods

HEADQUARTERS
FOR
Reloading Equipment
SAVE YOUR EMPTY CARTRIDGES AND RELOAD
THE C-H WAY!
YES SIR! If you have a little time and want a rewarding hobby, we can show you how to make your own AMMO for a fraction of what factory AMMO costs you today.
SEE
Gene's Sporting Goods
712 South Grand FA 3-2834

MERCHANDISE

(48) Musical Merchandise

Nice upright piano. $75. Terms. Will deliver. Dial FA 3-6433

PIANO tuning and repairs. Call R. M. GATLIN, 508 Roselawn. FA 2-3922.

Paul Hewitt Music Co.
EVERYTHING Musical. Large parking area. 1312 Louisville Ave. — Dial FA 5-3131.

NEW & USED PIANOS
TUNING & REPAIRING
Easy Terms — No Carrying Charges
MARINE PIANO HOUSE
3210 Dick Taylor St. Dial FA 3-2622

(48-A) Television

WALLACE'S RADIO & TV
620 Jackson St. Dial FA 5-1393

TV CLINIC
FA 3-2257

Expert radio, T V repair Service
SEARS ROEBUCK & CO.
1504 Louisville Ave. FA 5-1441

PICTURE TUBES 21" $24.95; 17" $20 Exchange. GUARANTEED.
CONNELLY'S RADIO & TV
105 North 8th Ph. FA 3-0221

YOUR NEW SYLVANIA DEALER
Prompt Repair Service
L. O. GUILLORY RADIO & TV
145 Reagan St. W.M. Ph. FA 5-6933

21" GLASS PICTURE TUBE
With 1 Full Year Warranty
ONLY $29.59
Factory Rebuilt
HOME APPLIANCE & TV
Equipped With 2-Way Radio
2316 South Grand Dial FA 5-1625

(49) Business, Office Equip.

TYPEWRITER REPAIRS
Free Pick Up Delivery
Standard Office Supply Co.
125 St. John FA 3-3438

(51) Boats & Accessories

1955 16 ft. CENTURY inboard, low hours. FA 2-3397.

LONESTAR speed boat, self starter and speedometer, seats 8, 30 hp Johnson motor. Bargain $535. FA 3-5325.

BOAT REPAIR
FIBERGLASS, ALUMINUM, WOOD
SAWYER PLASTICS CO.
505 Coleman, W. M. FA 3-4014, FA 3-9678

Special
BRAND NEW
1959 MODEL
JOHNSON SUPER
35 H.P. MOTORS
Electric Starting
$539.50
10% Down
18 Months to Pay
HOWARD GRIFFIN
700 South Grand FA 2-2604

Certified Mercury Sales and Service
OUACHITA MARINE
101 Coleman, W.M. FA 5-5454

Boat Trailer TIRES! Get 'em at
Sager General Tire Service
N. 4th & Fine St. Dial FA 5-2659

FOR SALE houseboat 40x20 ft. Completely furnished. Inboard engine. Ready to go. $4500. Terms to responsible party. Call Mr. Slakter, Home Office Supply Company, FA 3-0342.

Factory Shipment
* PENN CRAFT-WATER SKIS
* LIFE BELTS * ICE CHESTS
* SEE US AND SAVE
LITTLE'S
LIVE BAIT & SPT. GOODS
2911 DeSiard Ph. FA 3-4702

14 FT. ALUMINUM boat, 35 h. p. electric starting motor and trailer $795. Can be seen At North Louisiana Aero Corp. Selman Field.

15 FT. DURACRAFT with 1959 35 h.p. Johnson outboard Golden Javelin. $875. Terms to responsible party. Call Mr. Slakter, Home Office Supply FA 3-0342.

Scott Outboard Sales & Service
See the all new SCOTT, 7½ H. P. motor. Only 30" high, 36 pds. light
RUGGED AND WEEDLESS
Twin City Pontiac
1909 Louisville Ave. Ph. FA 5-4652

FISHING BOATS
Large Selection Of
SQUARE END, POINTED BOW
And Round Bottom Boats.
15 Models of Famous Brands
ARKANSAS TRAVELER
DURA CRAFT
ALUMA CRAFT
TERMS
HOWARD GRIFFIN
700 South Grand FA 2-2604

12 FT. ALUMINUM boats, $115, nothing down. Terms. Evinrude Sales & Serv.
Brewster Marine Service
3111 Breard St. Dial FA 3-8357
Between Louisville Ave. & Sterlington Rd.

Let's Trade
OUTBOARDS
YES, WE WILL Give you the MOST FOR your old outboard on a
New JOHNSON SEAHORSE
Try US and See!
Johnson's have the Highest Resale and Trade Value of Any Brand.
TOO, Johnson's are backed by real honest to goodness know how When It comes to Service.
SEE US TODAY!
HOWARD GRIFFIN
Open Sunday 10 A.M. 'til 6 P.M.
700 South Grand FA 2-2604

Crossword Puzzle

ACROSS

1. Whim
4. Rendered by a blow
9. Season
12. Winter peril
13. Distinction
14. Public vehicle
15. Reestablish
17. Showers
19. Smoking device
20. Poet
21. Cooks in fat
23. Army store
26. Deprivation
27. Magician's sticks
28. Show Me state: abbr.
29. Employ
30. Organs of flight
31. Damp
32. Pronoun
33. Loses freshness
34. Departed
35. Landed properties
37. Entwines
38. Augury
39. Audacious
40. Maker of bread, pastry etc.
42. Still and humid
45. Native metal
46. Finished
48. Tear
49. Small tumor
50. Movable structures
51. Pigpen

DOWN

1. Cone-bearing tree
2. Jot
3. Scorn
4. Stores
5. Additional
6. Cube root of one
7. As far as
8. Trips to carry messages
9. Stand fast
10. Firearm
11. Curve
16. Draw games
18. Branches of learning
20. Fringes of hair
21. Channel of a river
22. Flowers
23. Repairs chair seats
24. Correct
25. Memoranda
27. Broaden
30. Irrigated
31. Marvels
33. Renown
34. Liquid measure
36. Used for subway fare
37. Lyrics, text etc.
39. Stand for a casket
40. Bend
41. Land measure
42. Stir
43. Hold a session
44. Secret agent
47. Jap. drama

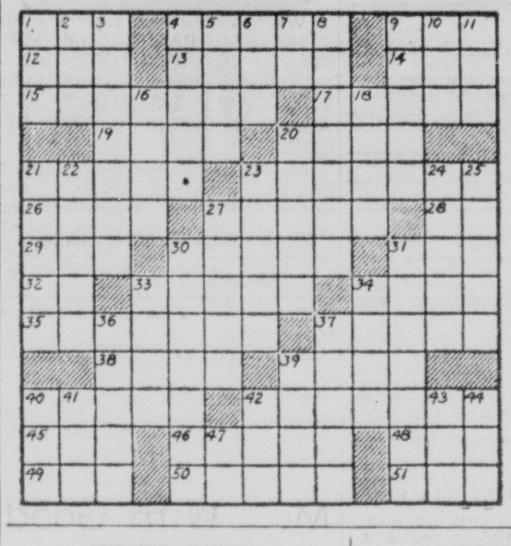

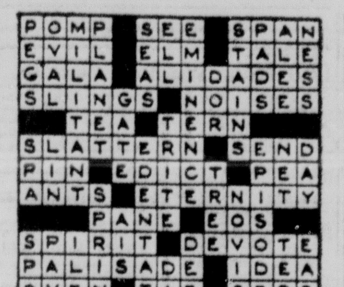

Solution of Yesterday's Puzzle

MERCHANDISE

(51) Boats & Accessories

1959 16 FT. Fiberglas boat and 35 HP Evinrude Motor. Reasonable. Cypress 2-5218 Marion, La.

12 FT. Aluminum Boats, $100. Terms.
Powell's Sheet Metal Works
802 N. 9th St. Monroe, La. FA 3-4590

(52) Building Materials

ENGINEERING STAKES delivered, Pipeline Lathes FA 2-3084.

30 CYPRESS screen window frames, cypress lumber for doors, windows, FA 2-8053.

FOR SALE: About 15 window screens, three screen doors, French doors - good condition all for $20. FA 2-7692.

CONCRETE & METAL CULVERTS
ALL SIZES AVAILABLE
Located at Monroe Concrete Co.
Central Culvert Corp.
101 South 29th Dial FA 2-3223

OLD BRICK. Approximately 50,000 usable old brick. Uncleaned and in burntout building, near Lake Providence. Will accept offers from reliable individuals to demolish walls and to salvage old brick. J. E. (Doc) Brown, Lake Providence, La., 481J3.

(52-A) Home Improvements

POOR MAN'S FRIEND
All types Insulations, Roofing
Free Estimates. — FA 3-9291.

SPECIAL
Top Carpenter Foreman and Crew Available. Phone FA 3-7965.

Free Estimates — Terms Arranged
BRUCE PLUMBING CO.
1805 Trenton, W.M. FA 2-5005

Home Improvement Council Member
"BETTER YOUR LIVING"
FREE Home Improvement Estimates Up to 5 years to pay, FA 3-7795.
TERZIA LUMBER & HARDWARE INC.

WE SPECIALIZE in Painting, finishing, sheetrocking. Satisfaction guaranteed. Free estimates. Financing available.
OLD HOMES
Insulated
Sheetrocked
Painted
Modernized
Don't Put it off! Put it on!
Rufus Walker, Owner
FA 5-5923 FA 3-6991

IS YOUR HOUSE DRAB?
ROOF LEAK?
NEED PAINTING?
YOU NAME IT!! WE'LL FIX IT!!
CALL US TODAY
FREE ESTIMATES WITH NO OBLIGATION.
Ask for Johnny Russell
J. C. Steele Lumber Co.
907 Coleman, W.M. FA 2-4467

(53) Machinery & Tools

12 INCH Craftsman band saw, $75. 2613 Swiss, W.M. After 5 p.m.

(55-A) Water Wells

Water softeners — Sales & Service
Culligan Water Conditioning
410 Wood St., W.M. FA 5-6041

DIXIE WATER WELL SERVICE
Water Wells drilled and repaired
Work guaranteed, FA 3-9247, FA 5-1828.

WATER WELLS DRILLED
CHANDLERS WELL SERVICE
Work Guaranteed FA 3-9264, FA 3-6070

FAIRBANKS MORSE PUMPS
E. R. KIPER HARDWARE
703 N. 5th St. Dial FA 2-4412

RAY'S WELL SERVICE
WATER wells drilled, pump serv. Guaranteed. Fully insured. FA 2-1332, FA 2-5873.

(56) Seeds, Plants & Flowers

CHRYSANTHMUM plants. All colors and varities. 810 Alabama, FA 3-8579.

(51) Boats & Accessories

USED BOAT RIGS
Save Hundreds of Dollars on These Like New Family Boating Rigs.

NEW 14 Ft. Swank Craft Fiberglass Runabout completely equipped. Used 40 H.P. Scott Electric starting Motor. Trailer controls and Battery.
A GIVE AWAY AT $795.00

NEW 14 Ft. Bo-Craft Fiberglass Deluxe Runabout. Used 35 H.P. Johnson Electric Starting Motor. Trailer, Controls and Battery.
ONE OF OUR BEST BUYS at $895.00

EXTRA Clean 15 Ft. DuraCraft Supreme Aluminum Runabout. Used 35 H.P. Electric Starting Motor. Trailer, Controls and Battery.
A REAL DEAL AT $895.00

15 Ft. Deluxe Holiday Fiberglass Runabout. 1959 Johnson Electric Starting, Super 35 Motor. Trailer, Controls and Battery.
A BARGAIN AT $1095.00

15 Ft. Deluxe Glaston Fiberglass Runabout. 1959 Johnson Electric Starting Super 35 Motor. Trailer, Controls and Battery.
BE SURE TO SEE THIS ONE $1195.00

BRAND NEW 13 Ft. Chris-Craft Mahogany Plywood Sports Runabout. Like new 1959 Mark 28-A Mercury Motor—Run less than 7 Hours.
A STEAL AT $495.00

Most Of These Rigs Carry Full Warranty.
TERMS 18 to 24 Months to pay
Howard Griffin, Inc.
700 SOUTH GRAND ST. FA 2-2604

MERCHANDISE

(56) Seeds, Plants & Flowers

FILL DIRT PIT RUN GRAVEL
J. B. SMITH, FA 2-0674, FA 2-9817

SAND, FILL dirt, road gravel. Delivery GROVER EDWARDS FA 5-2463

RICH top soil, sandy yard dirt, driveway gravel. L. H. Hemphill, FA 5-7301

FLOWER DIRT, fill dirt, pit run gravel. J. B. Salley. FA 3-4866

COTTON BURRS, good and rotted. Ready for flower beds. FA 3-9952.

GOOD TOP soil, pit run gravel and fill dirt. House and commercial fills. Lots graded. Call FA 2-0794.

SWEET POTATO
PLANTS
ROYAL FEED & SEED STORE
812 DeSiard St. Ph. FA 3-5114

(57) Good Things To Eat

EAT FISH At Golden's, or take home fish to cook. Open 9 a.m. 602 Jonesboro Rd. FA 2-9314.

(59) For Sale or Exchange

WILL TRADE new model 77 Winchester 22 rifle for outboard motor or desk. Call FA 3-8809.

(60) Wanted To Buy

We Will Buy or Trade for Used Furniture
New York Hdwe. & Furn.
625 DeSiard St. Dial FA 2-4494

We Buy Used Furniture & Appliances
COOPER FURNITURE CO.
504 Natchitoches, W. M. FA 2-5950

We Buy Used Furniture & Appliances.
GLOBE FURNITURE CO.
1619 DeSiard St. Dial FA 2-6290

WANTED — good used late model refrigerators, gas stoves, used furniture.
EXCHANGE
HARDWARE & FURNITURE
105 North 6th Ph. FA 2-3866

REAL ESTATE FOR RENT

(61) Furnished Apartments

DUPLEX, 2406 Gordon. 3 rooms, bath, washer plumbed. FA 3-3340, FA 2-0779.

LARGE 1 bedroom downstairs apt. Close in, one block off Louisville. Water paid. $55. FA 3-9716.

2 BEDROOM furnished duplex, bills paid. 1713½ South 5th, $60. Kokinos FA 2-2930

2 BEDROOM duplex apt. with carport. 1714 South 6th. Kokinos FA 2-2930.

NICELY furnished duplex, with garage, on bus line. Adults only. FA 3-5592.

NORTHSIDE, Nice upstairs 4 room apt. in brick building. Air condition, gas and water paid. FA 2-4498, FA 2-8233.

3 ROOMS, share bath, private entrance. $12.50 wk. Bills paid. FA 2-7934.

FURNISHED 2 room apt., close in, Monroe all bills paid. FA 3-3584.

ONE OF MONROE'S FINEST NORTHSIDE APT. HOUSES. Living room, bedroom, very nice bath, walk-in closet, kitchen and dinette. Tile drain, back porch, Air conditioned. Garage. 804 Hudson Lane. Dial FA 2-1022.

ROSELAWN, near Georgia Tucker. Nice 3 bedroom home. Floor furnace, attic fan. $90. Available June 1st.
2213 JASMINE, Northside. Very nice 2 bedroom home, separate dining room, side screened porch. Vacant. $90.
Mrs. Gilliland Dial FA 2-8551

NORTHSIDE, 3 room duplex. Plumbed for washer. FA 5-5081.

Furnished Apt. Utilities paid. Reasonable. 220 Pear.

GARNIER APTS.
"Monroe's Finest"
Located in the Exclusive Northside
Dial FA 3-9711

RENTALS AND
PROPERTY MANAGEMENT
DIAL FA 3-1679

NORTHSIDE. 3 rooms, bath, screen porches. 410 Stubbs. $50. mo. FA 3-3936.

2 BEDROOM APT. 1813 McGuire, can be partially furnished. FA 3-3278, FA 3-2957.

2 ROOM apartments. All modern. Accept child. FA 3-2860, 2709 S Grand.

3 ROOM APARTMENTS
E. A. PORTER REALTY CO.
Realtors, 1014 North 2nd, Ph. FA 5-3826

CLEAN 3 ROOM APARTMENTS. Private entrance and bath. Window fan, bills paid. Couple only. 1400 Jackson.

710 WOOD ST., 1 and 2 room apts. $30 month. 210 Miro, 1 and 3 room apts. Bills paid, $40 month.
KOKINOS, FA 2-2930

COLLEGE AREA, nice apts. 1702 College; 1102 Sterlington Hwy. FA 3-1419.

1, 2, ROOM apts. $25 to $40 Mo bills paid Adults. FA 2-5649, FA 5-6679.

REDECORATED, 2 bedroom duplex. Window fan, garage. Couple only. FA 3-7183

FURNISHED APT. South Grand Living room, dining area, kitchen, bedroom and back porch. Plumbed for washer, water paid. $50 month. Adults only. FA 3-1679.

1714 SOUTH 6TH, 2 bedrooms, living room, kitchen, bath and carport. $50 month. Dial FA 2-2930.

NEW 2, 3 room efficiency apts., air conditioned, bills paid, maid service, free parking. PENN HOTEL. FA 3-7744.

2 BEDROOMS. Available May 8th. N. 6th. Bills paid. FA 2-4479.

GARAGE APT. Living room, 2 bedrooms, bath, kitchen, dining area. Also Private 4 rooms, tile bath, 811 N. 3rd. FA 2-1850.

210½ EGAN ST. Large 5 rooms, 2 bedrooms, plenty closets, attic fan, plumbed for washer, garage. Water paid. FA 2-9079.

GARAGE APT. 4 rooms, clean, comfortably furnished. 900½ Georgia. FA 2-0116.

6 ROOM HOUSE, cheap. Apts furnished for light housekeeping, $4 per week. 300 Plum St.

COLLEGE AREA, Small cottage. Students, working couple or bachelor quarters. Strictly private. 1812 N. McBGuire.

210½ AUBURN AVE. Large 3 room downstairs apt. All bills paid. $65. Phone FA 3-4412.

FURNISHED APT. Vacant. 310 North 3rd, W.M. $10 weekly. FA 2-0446.

REAL ESTATE FOR RENT

(61) Furnished Apartments

Duplex, 1 bedroom. 404 McKinley. Dial FA 3-4581

DUPLEX, 2 rooms, repapered
512 BREARD Dial FA 3-3711

FURNISHED 2 bedroom. 816 St. John Bills paid. Kokinos FA 2-2930.

3 ROOM duplex apt. on 2 bus lines. 105 Peach St. FA 3-1007.

EFFICIENCY downstairs apt., $25 mo., 407 Hudson Lane. FA 3-0139, FA 2-2059.

2 ROOM furnished apt., 510 N. 3rd. W.M. FA 2-5576, after 6 p.m. FA 2-2823.

817 JACKSON, 4 rooms upstairs, $52.50, bills paid. H. G. Frazer, FA 3-4481.

NORTHSIDE, 2 rooms, kitchenette and bath, private entrance, utilities paid, $55 mo. FA 2-1389 after 3:30 p.m.

4 ROOMS. Bills paid. $12.50 Wk. 505 Mills, W.M. FA 5-7114.

NICE LARGE bedroom with adjoining bath, also kitchenette. FA 2-2193.

2 ROOM APTS. $10 Weekly. Adults. 206 Riverfront W.M. FA 2-6019.

PRIVATE, 3 rooms, modern. Window fan. Close in. Couple. FA 3-3750.

2 ROOM APT. $12. per week, utilities paid. FA 3-3000.

2 ROOMS, private bath, washer plumbed, bills paid. W.M. FA 2-8028.

APARTMENT, private bath. Bills paid. FA 3-7335.

4 ROOMS, bath, private. Good location. Nice. 905 North 2nd. Ph. FA 2-0810 or Mrs. Griffin - Studio, FA 3-2710.

(62) Unfurnished Apts.

COLLEGE AREA. 2 bedroom duplex, dish-washer. Wired for air conditioner, plumbed for washer. Water paid. Ample closet space. Adults. $70. FA 3-6721.

NICE GARAGE APT. 4 ROOMS, BATH. $37.50 MONTH. CLOSE IN. COUPLE ONLY. 403 SOUTH 1ST. FA 3-5441 or FA 2-6288 AFTER 6:30 p.m.

203 MULBERRY. Upstairs apt. Living room, dining room, 2 bedrooms, kitchen and bath. $50 month. FA 3-3151.

3 AND 4 ROOM APARTMENTS
E. A. PORTER REALTY CO.
Realtors, 1014 North 2nd Ph. FA 5-3826

Unfurnished duplex, W. M.
FA 2-5544

REAL ESTATE FOR SALE

(71) Building & Contracting

COMMERCIAL
LOCATION just off 19th St. 116x187 ft. Bargain. $5000.

CYPRESS ST., W.M.
CORNER lot near Safeway. 100x150 ft. with 2 houses.

LOUISVILLE AVE.
400 BLOCK. 53x143 ft. with 3 bedroom home.

LOUISVILLE AVE.
VACANT property between 5th and 6th. 100x150 ft.

LOUISVILLE AVE.
BETWEEN 6th and 7th. 50x150 ft. Vacant.

JUST OFF LOUISVILLE
BACK of Rose Oil. 80x129 ft. commercial location. $3800. This is a good buy. Enjoy all the advantages of Louisville Ave. without paying Louisville Ave. prices.

FORSYTHE AVE.
225 FT. READY to build. $125 a foot.

PINE ST.
CORNER of Riverfront.

RICHWOOD ROAD
10 ACRES. $5000.

BREARD ST.
CORNER of Franklin, near the intersection. Corner lot 188x275 ft. $12,500.

20TH AND OLIVE
CORNER LOT 100x100 ft. Near Weingarten's. Good buy.

ROYAL ST.
IDEAL location for small building. 50x131 ft. Good buy.

PINE ST.
JUST off North 3rd, Monroe. 1 block south of Louisville. 2 apartment house on lot 65x147. Now rented. Wonderful business site. Very reasonable.

8 ACRES
FOR commercial. Milhaven Road. 2000 ft. deep.

COMMERCIAL LOT
ON JACKSON St., near shopping center. 65x150 ft.

COMMERCIAL LOT
NORTH 5th, near DeSiard St. 57x150 ft.

FOR LEASE
LARGE piece of ground facing 176 ft. on Jackson, a depth of 376 ft.

SOUTH GRAND
CORNER lot 150x160. $10,000.

OFFICE BUILDING
DOWNTOWN MONROE
CORNER lot 116x150, 2 stories, reception room, wired for switchboard, lobby many private offices. 15 tons of air conditioning and central heating. 5 bath facilities. Other features of this building: Special lighting and wiring, fine for draftsman. All wiring is heavy duty horse power and will operate heavy machinery equipment or mill work plant. No major repairing necessary, parking for 25 cars. Entire premises completely fenced with 10 ft. heavy cyclone fencing. 6 car garage. Ideal for machine shop, furniture factory, mattress factory, heavy pine and fitting, furniture storage, lumber company. You'll be surprised at the low, low price. See us today for further information.

FOR LEASE
NEW MODERN location, facing North 4th, in the Sherwin-Williams building, 4th and Breard, nearing completion.

FOR LEASE
STORE BUILDING in shopping center on Park Ave. Very reasonable. Air conditioned, centrally heated. Plenty of parking.

HUDSON LANE
AND 6TH ST. Large lot (2 corners). Corner 6th St. running through to Hudson Lane with residence, easy to move. Ideal business location.

COMMERCIAL
ACROSS the street from Georgia Life Insurance, Cooley Printers, State Farm Insurance, next door to Joe Goyne Insurance, around the corner from Hollywood, 7-11, Appliance Center, and Dr. Kelly's office. Ideal commercial location. Includes good 3 bedroom house with living room, dining room, kitchen, bath, 2 big porches. Easy to convert or move. For quick sale, $15,000.

5 ACRES
FACING Negley plant at Olin, Wonderful buy. Includes all houses and commercial building.

DRASTICALLY
REDUCED
The Buy of The Year! If You're Interested In This Fine Piece Of Property, It Will Pay You To Call Us For Details.
500 FEET located on Bayou DeSiard where fishing is fine. 40 ft. pier. Lovely 6 room residence, 5 room apt. Only 4½ years old, 4 car garage. Extra 5 room apt. with ½ bath on lower level, formerly used as office space with over 1240 sq. ft. in this section. Also 2 story trees, St. Augustine lawn, camellias. 4 apt. building on property with revenue. Constructed of heavy, fine quality concrete blocks, aluminum windows, insulated, gutter spouts. Full of lovely trees, St. Augustine lawn, camellias, azaleas, etc. Here is your opportunity to live in a lovely home, enjoy income from 5 apts. and use the basement for your business. There's an extra 350 ft. on the water that you could use for additional revenue by reselling or leasing. As a suggestion: Boat business, bait business, etc. This sounds like a lot of money but it's not. This is a "top shelf" proposition. All or part can be purchased. Pay equity and assume loan, or make new loan. Save time, effort, and money going from your office to your home. Live here in all privacy, operate your business in part of the building and enjoy the revenue from the rest of it. It will actually pay for itself.

Brick Shopping Center
6 MODERN stores. North Monroe. Already financed. Very, very reasonable. Air conditioned, centrally heated.

NEW COMMERCIAL
LISTING—NORTH 19TH
LARGE CORNER lot facing 135 ft. on North 19th. First time on the market. Well drained and filled. Not a better commercial lot in Monroe.

Irene Reid
REALTOR — Owner I & S REALTY, Inc.
FA 5-4373 or FA 3-1679
AND FA 5-4374 or FA 5-4375
NIGHTS AND SUNDAYS CALL:
IRENE REID, FA 3-1679
ANNI MATTHEWS, FA 5-3747
MARY GRAY, FA 3-3633

REAL ESTATE FOR RENT

(62) Unfurnished Apts.

3 ROOMS, 301 N. 4th., W.M., private bath. FA 2-9344, FA 2-8384.

PRIVATE 3 Room Garage apt. joining College. FA 2-7991 or FA 3-8726 nites.

DUPLEX, 3 rooms and bath, 2603½ Jackson, adults, $22.50 mo. FA 2-6754.

REDECORATED 4 rooms, bath, $40. 1120 Georgia, FA 5-3697, FA 5-5727.

JERRY ST., W.M. Unfurnished apt. $15 week. Call Harry Addison, FA 5-6331.

3 ROOM APT. Upstairs. Private bath. 204 Plum, W.M. FA 2-9734.

NICE BRICK APT. COUPLE
1605 NORTH 3RD. FA 2-2424

NORTHSIDE. Clean 1 bedroom duplex. Private, nice neighborhood. FA 2-8369.

3 LARGE ROOMS, private bath, entrance, washer plumbed, $40. 328 N. 5th, FA 2-2872.

ONE 4 room apt. $35 per month. 402 Morris Ave. FA 2-2406.

UPPER and Lower Apts. Excellent condition. 2 bedroom. Rental $50 and $60, 2 blocks college. FA 3-7459, FA 3-2181.

GARNIER APTS.
"Monroe's Finest"
Dial FA 3-9711

COLLEGE AREA, 2 bedroom duplex, bath, garage, $60. FA 3-7410, FA 2-6617.

1206 SOUTH 1st. Duplex, unfurnished 1 bedroom apartment, $57.50. Unfurnished 2 bedroom apartment, $67.50. In good shape. Vacant. Ph. FA 3-1637 or FA 3-2592

2 BEDROOM apartment. Vacant. North Monroe, 1½ block from the busline. $65. Ph. FA 3-1679.

DUPLEX, nice, clean, private, roomy, 220 outlet, washer plumbing, etc. 2006 Jackson $60. Dial NO 5-2377.

UNFURNISHED, newly decorated, 2 bedroom duplex apt., 311 Haynes, W.M. Call Carey Holmes, FA 2-8619.

(63) Furnished Houses

WILL SHARE my 2 bedroom home with gentleman, 308 Madison, W.M. FA 5-6773.

2 BEDROOM furnished house, 2 blocks of the college. Dial FA 5-5350.

FURNISHED HOUSES AND APT.
ON NORTHSIDE
E. A. PORTER REALTY CO.
Realtors, 1014 North 2nd Ph. FA 5-3826

105 RANSOM, W.M. 3 bedroom home, washer, dryer, large shady yard. FA 3-5467.

(64) Unfurnished Houses

1605 FRANCES PLACE, 3 bedrooms, den, available June 1st. FA 2-6777.

NEWLY redecorated, 2 bedrooms and bath, plenty cabinets, closets and shade trees. 905 Ransom St. W.M. FA 5-1434.

CONCORDIA ST. 2 blocks from the college. Unfurnished apartment. 2 bedrooms, kitchen, dining area, bath. Freshly painted, and papered. Stove and refrigerator included if needed. Plumbed for washer. $70. Ph. FA 3-1679.

205 BENSON, 2 bedrooms, carport, plumb for washer, wired for electric range and 220 air conditioners. Near W.M.H.S. $60. FA 3-3551 days, FA 5-1732 nights.

3 BEDROOM brick, only 1 year old. West Monroe. $87.50. FA 5-6889.

6 ROOM HOUSE $65 month, 205 Mitchell Lane, W.M. A. L. Griffing, FA 5-5332.

2 BEDROOM home. 106 Rochelle. Small lot. ½ block from the bus. $65. Ph. FA 3-1679.

SMALL unfurnished house, 603½ N. 5th. West Monroe, FA 3-6814.

2 BEDROOMS, convenient location. Apply 305 Dixie Ave. before 1 p.m. Sunday.

SOUTHSIDE, 3 rooms, ½ block from busline. Phone FA 2-5288.

MODERN 2 BEDROOM home. $60. 1902 Railroad Ave. FA 3-7370.

BEAUTIFUL 2 bedroom, California Redwood Ranch style home in Edgewater Gardens, large lot 100x300. FA 3-1819.

4 BEDROOMS, 119 Kansas, Near OPHS, $50 month. FA 3-7144.

LARGE 3 bedroom, 2 bath home. Near School. $80. 3218 Lee. FA 5-6331.

REDECORATED 2 bedroom house. 504 S. 5th. W.M. FA 3-1953 or FA 3-8807.

3 BEDROOM brick home, air conditioner, 2 baths. Near OPHS, 225 Selman Dr. Cyclone fenced back yard. Available May 15th. FA 3-8203.

4 ROOMS, bath, small family, $42 mo., 603 Spell, W.M. FA 3-6892.

2 BEDROOM home near school and bus line. 505 Carlton. FA 3-6963.

PARTLY furnished and unfurnished houses for rent in the college area. FA 3-8222.

4 ROOM UNFURNISHED HOUSE,
FA 3-6508

NEAR Highland School, W. M. 3 bedroom brick. Large lot. Carport and store room. Convenient to town. 3019 North 12th. $85. Call FA 5-6826 or FA 5-4732.

UNFURNISHED House for rent. 316 Bell Ave. FA 2-7492 or FA 3-3956.

NORTHSIDE, close in. 3 bedrooms, 2 baths, spacious, decorator curtains, partly furnished, washer and dryer connections, 2 air-conditioners. $100. FA 2-0141.

AVAILABLE this week. 3 bedroom home. Close in. Phone Pettit. FA 2-4105.

NORTHSIDE. 3 bedrooms, near Schools, Shopping Center. Available May 1st. FA 2-8369

1308 AUBURN, 6 rooms, breakfast area, 3 bedrooms, 2 baths, 9 large closets. 3301 S. GRAND, 3 bedrooms, 2 baths, washer connections, FA 2-8221.

NEAR RANSOM School, W. M. 3 bedrooms, air conditioned den, large living and dining area, drapes and carpeted. Attached garage. Large lot, trees and shrubs. $85. 207 Miller St. Ph FA 5-6826 or FA 5-4732.

(65) Rooms With Board

ROOM AND BOARD - home cooked meals. 112 Texas. FA 5-1361, FA 2-9287.

(66) Rooms Without Board

ROOMS FOR MEN, Maid service, coffee. 510 Pine, Monroe, FA 5-4370.

NICE BEDROOMS. Adjoining bath. Attic fan, 404 Stone Ave. FA 2-1826.

NICE quiet room adjoins bath, shower and tub, gentleman $7. FA 3-1813.

NICE BEDROOM, Close in, 205 Breard. FA 3-5364, FA 2-6028.

LARGE front bedroom, middle age lady preferred. 107 Grayling Lane, FA 5-3545.

NEW ROOMS, college boys, 4004 DeSiard, across from Brown Hall. FA 3-8222.

PRIVATE rooms, $5. weekly. Gentleman. 401 Layton Ave. FA 3-4503.

FURNISHED room. Private entrance, telephone extension. Next to bath. Gentleman. Near Louisville. Phone FA 2-1389 after 3:30 p.m.

REAL ESTATE FOR RENT

(66) Rooms Without Board

GENTLEMAN, nicely furnished bedroom. Close in. Call FA 5-6526.

FOR Gentlemen only, Garage bedroom, Northside. FA 2-0707.

EXTRA Nice. Private shower and entrance. Gentlemen. 110 Ouachita Ave.

BEDROOM, private bath, study, air conditioned. Reasonable. Southside. FA 3-7531.

(67) Business Places

COMMERCIAL OR WAREHOUSE bldgs. Corner S. 5th and Coleman, and 201 S. 5th, W. M. Call FA 3-2583, FA 2-1901.

DESIRABLE office in ideal location, near downtown. In air conditioned brick building. Recently decorated, drapes included. $75. month. Ph. FA 2-0270.

DELHI, Highway 80, 2nd door from bank. Large brick bldg., lease, sale. Available June 5th. Owner, 116½ Hudson Lane, Monroe. FA 5-4282.

WAREHOUSE SPACE
FOR RENT
Up to 13,500 sq. feet. Dock height, sprinkler system. MP and IC Railroad Siding.
Phone FA 3-7731

FOR LEASE
508 North 3rd St.
Brick building, fine for store or offices. Available now.
H. L. ROSENHEIN
REALTOR
807 Ouachita Bank Bldg.
Dial FA 2-8668

(68) Office & Desk Space

OFFICE SPACE
Louisville Business Center
Dial FA 2-2636

REAL ESTATE FOR SALE

(71) Building & Contracting

BUILDING. Remodeling, Additions, Cabinets, free estimates. FA 2-1844.
JOHN McCARTY

Remodeling and Repairing of any kind.
RALPH ERWIN, Contr.
PHONE FA 3-1963

HOMES BUILT
TO YOUR PLANS OR OURS
V. D. "Dan" Bagwell Cont.
305 Coleman, W. M. Dial FA 2-0009

Building Materials — Wholesale Prices
TURPIN SUPPLY
3116 DeSiard St FA 2-6101

KELLY PLUMBING CO.
AIR CONDITIONING—HEATING
Water Heaters — Sewer Connections
REPAIR SERVICE FA 2-5116

REMODEL REPAIR RE-ROOF
USREY LBR. SUPPLY
FA 2-7704 Nothing Dn. FA 2-7853

ASPHALT DRIVE WAYS: Parking Areas.
Quality Construction Co.
C. D. Turner FA 3-9366 FA 2-0304

BUILDING AND REMODELING
Lancer Fiberglass Lifetime Pools
FREE ESTIMATES
Kitchen's Construction Co.
3705 Lee Ave. Phone FA 2-4592

J. S. JAMES CONST. CO.
Builders of Quality Homes
1816 South 8th FA 3-2364, FA 2-6956

Oma C. McGuffee, Contr.
Quality Materials and Workmanship
DIAL FA 3-6946

HIBBARD & BOWIE
New Home Built To Your Plans
Dial FA 5-1247 FA 3-5044

Plan Service, New Homes, Remodeling
Superior Lumber Co.
2900 Louisville Ave. Dial FA 2-3106

Quality Merchandise and Workmanship
SINCE 1933
Keystone Paint & Decorating
500 N. 3rd St. Dial FA 2-3077

Now Building In
Westwood and Town & Country
Monroe Custom Builders
FA 2-0087 Joe Ledoux

(71-A) Business Property

INVEST in the Future — Wyoming — THE LAST GREAT FRONTIER. Send for our Ranch - Commercial Properties catalogue. McBrayer's Real Estate Service, Box 1232, Torrington, Wyo.

FLA. Motels on Atlantic, gulf, lake & at tourist attraction. Down payments from $10,000 to $200,000. Write for free list. Fla. Motel Sales, PO Bx 15112, Tampa.

COMMERCIAL lot on Lake D'Arbonne. Ideal boat dock, fish bait stand, etc. 2 miles from Farmerville, on Hwy. 15. FA 5-5330, FA 5-1311.

LOT—2920 Cypress (U. S. 80, W.M.) 136 ft. frontage, 358 ft. depth. $26,250.
GUERRIERO REAL ESTATE
REALTOR OFFICE FA 2-0446
JACK M. KNOWLES FA 2-6676

COMMERCIAL
BUILDING
SOUTHSIDE
For Sale or Lease
1280 Sq. Ft.
Masonry Construction
AIR CONDITIONED
1816 South 8th
MONROE
J. S. JAMES
CONST. CO.
Dial FA 3-2364 or
FA 2-6956

CLASSIFIED DISPLAY

CLASSIFIED DISPLAY

ATTENTION!
Rent Property Owners
LOOK!
WHAT YOU LOSE
Carrying A Vacancy

Loss Per Day	Rent $25.00	Rent $30.00	Rent $35.00	Rent $40.00	Rent $45.00	Rent $50.00
	.83	1.00	1.16	1.33	1.50	1.66

For As Little As 44c Per Day
You Can Place a News-Star—World "For Rent" Want Ad and Reach Every Prospective Renter in the Twin Cities! Turn Your Vacancy Into Cash Today.
CALL FA 2-5161
ASK FOR THE WANT ADS

MERCHANDISE

(45) Articles For Sale

HAVE approximately 2000 fan belts, make offer on bulk. Brennan Utilities.

30 INCH GAS range. Giant oven with heat control. Take up payments $8. Mo. FA 3-2249.

RECONDITIONED Scot Atwater and Sea Flyer outboards $30 each. FA 3-3333, FA 3-6871.

NEVER WORN, Man's beautiful sports clothes, custom made western boots, cheap. FA 2-8639.

Mathis Air Conditioners
Star Hardware & Furniture
514 DeSiard St. Dial FA 3-5960

NEW ONE horse power G.E. Thinline air conditioner, slighty scratched $165. New Warranty and terms.
Goodyear Service Store
1514 Louisville Ave. Dial FA 3-1315

POOLE TABLES, FANS AND HEATERS Cash Register and dry drink box. FA 2-1070

FOR RENT
FLOOR SANDERS, Polishers and Edgers, Power Tools and House Jacks. Hospital Beds. Wheel Chairs. Pipe Cut & Threaded
New York Hdwe. & Furn.
625 DeSiard St. Dial FA 2-4494

WALLACE'S RADIO & TV
620 Jackson St. Dial FA 5-1393

REPOSSESSED SINGER portable light-weight. Balance $31.85. HORTMAN'S PFAFF SEWING CENTER. 1200 Cypress, W.M. FA 3-1780.

PAL-TONE Latex Interior Paint $2.50 Gallon. 8 Pastel colors. Washable. HARPER'S ARMY STORE 115 North Riverfront, W.M. FA 3-5590.

New 12½ Ft. KELVINATOR Refrigerator $10 Down — $2.50 Week
B. F. GOODRICH
900 Louisville Ave. Dial FA 3-0386

DON'T LET
Just A Handyman
Fix Your Machine
WE ARE EXPERTS
IN OUR FIELD
THIS week special! Clean oil and service $3.50 on all makes and models. Call or write today.
Sewing Machine Center
301 Coleman, W.M. Dial FA 3-6433

USED Power Mower $14.95
FIRESTONE STORE
North 3rd and Washington Dial FA 2-7196

Used refrigerators, guaranteed, $75 up. Chest Type Home Freezer, $125
BALLARD'S
1003 Hudson Lane Dial FA 2-1429

Reconditioned Lawn Mowers, $17.50 Up
Authorized Dealer For
"Big Wheel" Yazoo Lawn Mowers
Earl's Lawn Mower Shop
1100 Sterlington Rd. Dial FA 2-0014

WATCH and Jewelry Repair. Stone Setting and Hand Engraving.
LEE'S JEWELRY
222 Trenton, W. M. FA 2-5380

BETTY'S YARN SHOP. All supplies, needles, etc. 2000 N. 3rd. FA 5-1410.

3-TON AIR conditioner in good condition, with pump. $275. FA 2-9600.

HARDWARE
CREOSOTED POST
FENCE WIRE
TYNER-PETRUS
411 Trenton St., W.M. Phone FA 2-4474

WE BUY
Used Furniture & Appliances
JOHN'S TRADING CO.
2205 DeSiard St. Ph. FA 2-3163

FACTORY CLOSE OUT
PAINT
Inside-Outside-Floor-$1.49 gal.
THE LIEBER CO.
100 11th St. FA 3-6639

CLOSE OUT!
ALL USED
TV SETS
17-In. and 21-In. table models, consoles and combinations.
NEW PICTURE TUBES
Prices Start At
$49.95
No Money Down — 24 Mos. To Pay
MASSEY'S
SERVICE CENTER
801 Jackson Phone FA 3-6615

NEW GROCERY STORE
Equipment
6 FT. HILL double deck open dairy case with ¾ hp. compressor
ONE 7 FT. HILL open frozen food case complete with compressor and automatic defroster.
POGUE-ATKINS
300 Stanley Ave FA 3-1324

18 FT. HOME freezer, $134.95. Used one ton air conditioner, $119.95. Good used range, $29.95. Gas refrigerator, $29.95. G.E. Washers, $39.95 up.
APPLIANCE
CENTER
Full Line G.E. Dealer · Storeside Parking.
1020 N. 4th St. Dial FA 3-4427

TRADE IT IN!
NO CASH NEEDED
If Your Old Mower Is Getting BALKY and Unreliable . . . NOW is the time to get a good Trade-In Offer!
SEE AND TRY
OUR FAMOUS
LAWNBOY, MASTERCUT
& MANCO MOWERS
Let Us Figure You
A Trade-in Deal!
12 Mos. To Pay
Our Brands Are Backed By The Best Parts and Service Facilities In North-east Louisiana.
HOWARD GRIFFIN
700 Block S. Grand Ph. FA 2-2604

T.A.G.
Tested — Approved — Guaranteed
FRIGIDAIRE automatic washer, like new, $95. Used one ton air condition unit, $69.95. 14 Ft. chest type freezer, $139.95. Used electric dryer, $79.95. Good clean used range, $59.95.
DANIEL
APPLIANCE
AND MAPLE SHOP
Authorized Frigidaire Sales & Service
200 Louisville Ave. FA 5-4455, FA 2-4649

(50) Sporting Goods

MERCHANDISE

(45) Articles For Sale

ASSUME $75 balance on ¾ ton air conditioner, Kirby vacuum with floor polisher $45. FA 5-6624.

NICE BOAT, large enough for 6, sell or trade, furniture or what have you?

17 Ft. Upright Deep freeze $169.95
ECONOMART, 3306 Jackson FA 5-9260

HERE'S THE crop on what we have left in air conditioning units, all used but reconditioned. ¾ ton (new) $99, 5 ton (as is) $150, 3 ton $385, 5 ton $495, 2½ ton window unit $195. Brennan Utilities, No. Grand.

JUST RECEIVED shipment of lovely 2 pc. living room suites going for $149 and $159. You just must see these! Brennan Utilities, 133 No. Grand.

12 FT. MEAT counter, electric scales, cash register and meat block. All for $295. FA 3-7693.

STAUFFER MAGIC COUCH for rent. HORTMAN'S, 1200 Cypress, W.M. FA 3-1780.

SCISSORS SHARPENED
ALSO Pinking shears. HORTMAN'S PFAFF SEWING CENTER, 1200 Cypress, W.M. FA 3-1780.

NEW G.E. One H.P. Air Condition units, WHILE THEY LAST... $174.
Sam Thomas
"ALWAYS LOWER PRICES"
McLemore Shopping Center, FA 5-5272

BUY NOW! You can Save MONEY on a New Chrysler Air - Temp window air condition unit. Call Checks Electric Service, FA 3-9424.

SMALL BALANCE
ASSUME SMALL balance on Electrolux vacuum cleaner. FA 3-8341.

WARREN
Appliance & Furniture
204 Trenton, W.M. FA 5-4301
"Your Philco Bendix Dealer"
Complete Line of Furniture
3 PIECE DINING ROOM GROUP. EXCELLENT CONDITION. $89.95.

We Buy, Sell, and Trade
CAMERAS, MOVIE OUTFITS
BOB SALE
CAMERA SHOP
1111 North 4th Ph. FA 2-3425

DON'T GIVE AWAY THAT OLD REFRIGERATOR OR FREEZER. High trade-ins allowed at
R. W. HALES
APPLIANCE
1002 Winnsboro Rd. FA 5-7072

See the new "Whisper Quiet"
R.C.A. Air Conditioners
All Sizes Available
Geo. Baber's, Inc.
Twin City Shopping Center, FA 5-8287

WE WILL BUY
ALL TYPES OF USED FURNITURE & APPLIANCES
Highest Prices Paid
FOLDS & STONE
FURNITURE CO., INC.
325 Trenton, W.M. FA 2-4552

(46) Household Goods, Etc.

BEDROOM SUITE, living room furniture, etc. Good Condition. FA 5-6050.

7½ CUBIC FT. refrigerator, just like new. $65. Dail FA 3-5221.

MAKE 4 notes $5 month on Singer vacuum cleaner, all attachments. FA 5-4935.

CASH SPECIALS. Refrigerators, $29.95, Stoves $14.95, Washing machines $14.95. YOUNG'S TRADING POST, 1819 DeSiard.

CLEAN carpets last longer. Spot clean with Blue Lustre. Keeps them looking new. Belk Gallant Co.

AMANA UPRIGHT FREEZER. LIKE NEW. $140. FA 3-7725.

10 FT. WESTINGHOUSE FROST-FREE REFRIGERATOR. $120. FA 3-7725.

Mattress Renovating, Upholstery Work. WALKER MATTRESS CO. FA 3-8829.

TAKE UP NOTES on Automatic Washer, $13.31 month. FA 2-3027.

USED Washers, Refrigerators, Stoves
B&L APPLIANCE
1801 Cypress, W.M. FA 5-6641

Twin City Mattress Co.
Innerspring Box Springs. Odd Sizes
507 Coleman, W.M Dial FA 3-4134

TAKE UP NOTES on washer, refrigerator, range, bedroom suite, 2 piece living room suite. FA 5-6722.

BENDIX Automatic Dryer. $75. Upright freezer, 14 cu. ft. Practically New. $175. FA 5-3945.

TAPPAN gas range, 14 mos. old, good condition, $60. FA 5-5892 or FA 3-7591 after 6 p.m.

ENAMEL TOP TABLE	$ 4.95
9x12 Linoleum Rugs	$ 5.99
Odd Dressers	$ 12.50
CALORIC GAS DRYER	$ 59.50
1½ Ton Westinghouse Air Conditioners	$220.00
T.V. Chairs	$ 14.95
MAYTAG WRINGER WASHER	$ 29.95
REFRIGERATOR	$ 29.95 up
9 PC. Dining Room Suite	$ 99.50
5 PC. DINETTE SUITE	$ 19.95 up
SINGER SEWING MACHINES	$ 19.95
Glass Door Secretary	$ 24.50
21 IN. RCA Television set ...	$ 79.50
EXTRA Nice Ranges	$ 49.50 up
ODD COUCHES	$ 9.95

WE RENT Hospital Beds, Wheel Chairs, Crutches, Roll-Away Beds, Invalid Walkers, Play Pens, Baby Beds, and Baby High Chairs.
WALSWORTH FURNITURE
1304 Natchitoches, W.M. FA 3-1656

(46-A) Bargain Counter

WHITE STRAPLESS Formal. Size 8. $10. FA 5-5403 after 6 p.m.

2 LINES, 1 WEEK $1.75
No Rebate On Bargain Counter Ads
Total Value Of Items
Not To Exceed $15.00
NON COMMERCIAL ONLY

(48) Musical Merchandise

• PIANOS & ORGANS
•SHEET MUSIC
ROARK BROS.
703 Jackson St. Dial FA 2-5700
Northeast Louisiana's Oldest and Largest Music Store

Save $250 Or More
Almost new SPINET PIANOS. Small monthly payment may be assumed. Address —
CREDIT MANAGER
P. O. Box 1166, Monroe, La.

Band Instruments
CONN-SELMER
Dew Music Co.
346 DeSiard St. Dial FA 2-8127

BEAUTIFUL
Studio Type Piano
WILL transfer to reliable party. Small monthly payments, not due until June 20th. FA 3-6433 or write P. O. Box 987, West Monroe, La.

(50) Sporting Goods

HEADQUARTERS
FOR
Reloading Equipment
SAVE YOUR EMPTY CARTRIDGES AND RELOAD
THE C-H WAY!
YES SIR! If you have a little time and want a rewarding hobby, we can show you how to make your own AMMO for a fraction of what factory AMMO costs you today.
SEE
Gene's Sporting Goods
712 South Grand FA 3-2834

MERCHANDISE

(48) Musical Merchandise

Nice upright piano. $75. Terms. Will deliver. Dial FA 3-6433

PIANO tuning and repairs. Call R. M. GATLIN, 508 Roselawn. FA 2-3922.

Paul Hewitt Music Co.
EVERYTHING Musical. Large parking area. 1312 Louisville Ave. — Dial FA 5-3131.

NEW & USED PIANOS
TUNING & REPAIRING
Easy Terms — No Carrying Charges
MARINE PIANO HOUSE
3210 Dick Taylor St. Dial FA 3-2622

(48-A) Television

WALLACE'S RADIO & TV
620 Jackson St. Dial FA 5-1393

TV CLINIC
FA 3-2257

Expert radio, T V repair Service
SEARS ROEBUCK & CO.
1504 Louisville Ave. FA 5-1441

PICTURE TUBES 21" $24.95; 17" $20 Exchange. GUARANTEED.
CONNELLY'S RADIO & TV
105 North 8th Ph. FA -3-0221

YOUR NEW SYLVANIA DEALER
Prompt Repair Service
L. O. GUILLORY RADIO & TV
145 Reagan St. W.M. Ph. FA 5-6938

21" GLASS PICTURE TUBE
With 1 Full Year Warranty
ONLY $29.59
Factory Rebuilt
HOME APPLIANCE & TV
Equipped With 2-Way Radio
2316 South Grand Dial FA 5-1625

(49) Business, Office Equip.

TYPEWRITER REPAIRS
Free Pick Up Delivery
Standard Office Supply Co.
125 St. John FA 3-3438

(51) Boats & Accessories

1955 16 ft. CENTURY inboard, low hours. FA 2-3397.

LONESTAR speed boat, self starter and speedometer, seats 8, 30 hp Johnson motor. Bargain $535. FA 3-5325.

BOAT REPAIR
FIBERGLASS, ALUMINUM, WOOD
SAWYER PLASTICS CO.
505 Coleman, W. M. FA 3-4014, FA 3-9678

Special
BRAND NEW
1959 MODEL
JOHNSON SUPER
35 H.P. MOTORS
Electric Starting
$539.50
10% Down
18 Months to Pay
HOWARD GRIFFIN
700 South Grand FA 2-2604

Certified Mercury Sales and Service
OUACHITA MARINE
101 Coleman, W.M. FA 5-5454

Boat Trailer TIRES! Get 'em at
Sager General Tire Service
N. 4th & Pine St. Dial FA 5-2659

FOR SALE houseboat 40x20 ft. Completely furnished. Inboard engine. Ready to go. $4500. Terms to responsible party. Call Mr. Slakter, Home Office Supply Company, FA 3-0342.

Factory Shipment
* PENN CRAFT-WATER SKIS
* LIFE BELTS * ICE CHESTS
* SEE US AND SAVE
LITTLE'S
LIVE BAIT & SPT. GOODS
2911 DeSiard Ph. FA 3-4702

14 FT. ALUMINUM boat, 35 h. p. electric starting motor and trailer $795. Can be seen At North Louisiana Aero Corp. Selman Field.

15 FT. DURACRAFT with 1959 35 h.p. Johnson outboard Golden Javelin. $875. Terms to responsible party. Call Mr. Slakter, Home Office Supply FA 3-0342.

Scott Outboard Sales & Service
See the all new SCOTT, 7½ H. P. motor. Only 30" high, 36 pds. light
RUGGED AND WEEDLESS
Twin City Pontiac
1909 Louisville Ave. Ph. FA 5-4652

FISHING BOATS
Large Selection Of
SQUARE END, POINTED BOW
And Round Bottom Boats.
15 Models of Famous Brands
ARKANSAS TRAVELER
DURA CRAFT
ALUMA CRAFT
TERMS
HOWARD GRIFFIN
700 South Grand FA 2-2604

12 FT. ALUMINUM boats, $115, nothing down. Terms. Evinrude Sales & Serv.
Brewster Marine Service
3111 Breard St. Dial FA 3-8357
Between Louisville Ave. & Sterlington Rd.

Let's Trade
OUTBOARDS
YES, WE WILL Give you the MOST FOR your old outboard on a
New JOHNSON SEAHORSE
Try US and See!
Johnson's have the Highest Resale and Trade Value of Any Brand.
TOO, Johnson's are backed by real honest to goodness know how When It comes to Service.
SEE US TODAY!
HOWARD GRIFFIN
Open Sunday 10 A.M. 'til 6 P.M.
700 South Grand FA 2-2604

USED BOAT RIGS
Save Hundreds of Dollars on These Like New Family Boating Rigs.
NEW 14 Ft. Swank Craft Fiberglass Runabout completely equipped. Used 40 H.P. Scott Electric starting Motor. Trailer controls and Battery.
A GIVE AWAY AT $795.00
NEW 14 Ft. Bo-Craft Fiberglass Deluxe Runabout. Used 35 H.P. Johnson Electric Starting Motor. Trailer, Controls and Battery.
ONE OF OUR BEST BUYS at $895.00
EXTRA Clean 15 Ft. DuraCraft Supreme Aluminum Runabout. Used 35 H.P. Electric Starting Motor. Trailer, Controls and Battery.
A REAL DEAL AT $895.00
15 Ft. Deluxe Holiday Fiberglass Runabout. 1959 Johnson Electric Starting, Super 35 Motor. Trailer, Controls and Battery.
A BARGAIN AT $1095.00
15 Ft. Deluxe Glaston Fiberglass Runabout. 1959 Johnson Electric Starting Super 35 Motor. Trailer, Controls and Battery.
BE SURE TO SEE THIS ONE $1195.00
BRAND NEW 13 Ft. Chris-Craft Mahogany Plywood Sports Runabout. Like new 1959 Mark 28-A Mercury Motor—Run less than 7 Hours.
A STEAL AT $495.00
Most Of These Rigs Carry Full Warranty.
TERMS 18 to 24 Months to pay
Howard Griffin, Inc.
700 SOUTH GRAND ST. FA 2-2604

Crossword Puzzle

ACROSS
1. Whim
4. Rendered by a blow
9. Season
12. Winter peril
13. Distinction
14. Public vehicle
15. Reestablish
17. Showers
19. Smoking device
20. Poet
21. Cooks in fat
23. Army store
26. Deprivation
27. Magician's sticks
28. Show Me state: abbr.
29. Employ
30. Organs of flight
31. Damp
32. Pronoun
33. Loses freshness
34. Departed
35. Landed properties
37. Entwines
38. Augury
39. Audacious
40. Maker of bread, pastry etc.
42. Still and humid
45. Native metal
46. Finished
48. Tear
49. Small tumor
50. Movable structures
51. Pigpen

DOWN
1. Cone-bearing tree
2. Jot
3. Scorn
4. Stores
5. Additional
6. Cube root of one
7. As far as
8. Trips to carry messages
9. Stand fast
10. Firearm
11. Curve
16. Draw games
18. Branches of learning
20. Fringes of hair
21. Channel of a river
22. Flowers
23. Repairs chair seats
24. Correct
25. Memoranda
27. Broaden
30. Irrigated
31. Marvels
33. Renown
34. Liquid measure
36. Used for subway fare
37. Lyrics, text etc.
39. Stand for a casket
40. Bend
41. Land measure
42. Stir
43. Hold a session
44. Secret agent
47. Jap. drama

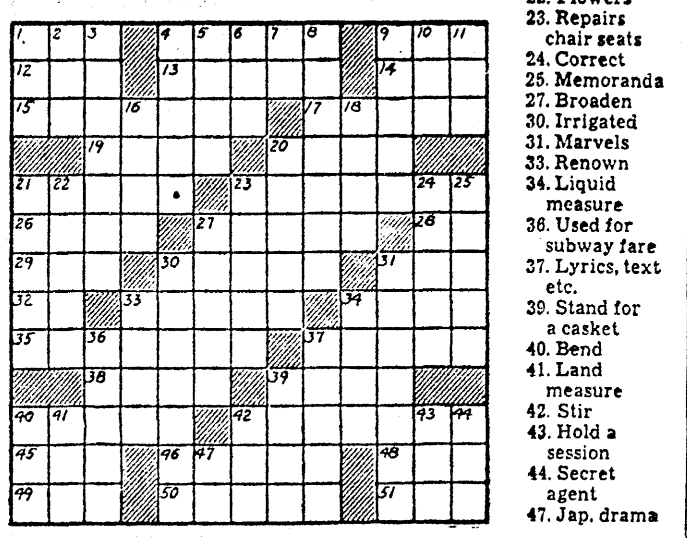

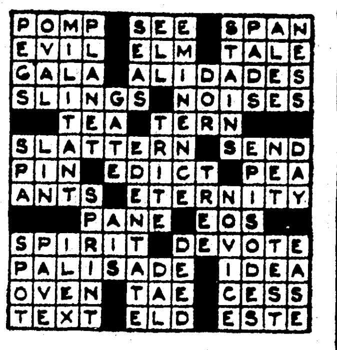

Solution of Yesterday's Puzzle

MERCHANDISE

(51) Boats & Accessories

1959 16 FT. Fiberglas boat and 35 HP Evinrude Motor. Reasonable. Cypress 2-5218 Marion, La.

12 FT. Aluminum Boats, $100. Terms.
Powell's Sheet Metal Works
802 N. 9th St. Monroe, La. FA 3-4590

(52) Building Materials

ENGINEERING STAKES delivered, Pipeline Lathes FA 2-3084.

30 CYPRESS screen window frames, cypress lumber for doors, windows, FA 2-8053.

FOR SALE: About 15 window screens, three screen doors, French doors - good condition all for $20. FA 2-7692.

CONCRETE & METAL CULVERTS
ALL SIZES AVAILABLE
Located at Monroe Concrete Co.
Central Culvert Corp.
101 South 29th Dial FA 2-3223

OLD BRICK. Approximately 50,000 usable old brick. Uncleaned and in burnt-out building, near Lake Providence. Will accept offers from reliable individuals to demolish walls and to salvage old brick. J. E. (Doc) Brown, Lake Providence, La., 481J3.

(52-A) Home Improvements

POOR MAN'S FRIEND
All types Insulations, Roofing
Free Estimates. — FA 3-9291.

SPECIAL
Top Carpenter Foreman and Crew Available. Phone FA 3-7965.

Free Estimates — Terms Arranged
BRUCE PLUMBING CO.
1805 Trenton, W.M. FA 2-5005

Home Improvement Council Member
"BETTER YOUR LIVING"
FREE Home Improvement Estimates
Up to 5 years to pay, FA 3-7795.
TERZIA LUMBER & HARDWARE INC.

WE SPECIALIZE in Painting, finishing, sheetrocking. Satisfaction guaranteed. Free estimates. Financing available.
OLD HOMES
Insulated
Sheetrocked
Painted
Modernized
Don't Put it off! Put it on!
Rufus Walker, Owner
FA 5-5923 FA 3-6991

IS YOUR HOUSE DRAB?
ROOF LEAK?
NEED PAINTING?
YOU NAME IT!! WE'LL FIX IT!!
CALL US TODAY
FREE ESTIMATES WITH NO OBLIGATION.
Ask for Johnny Russell
J. C. Steele Lumber Co.
907 Coleman, W.M. FA 2-4467

(53) Machinery & Tools

12 INCH Craftsman band saw, $75. 2613 Swiss, W.M. After 5 p.m.

(55-A) Water Wells

Water softeners — Sales & Service
Culligan Water Conditioning
410 Wood St., W.M. FA 5-6041

DIXIE WATER WELL SERVICE
Water Wells drilled and repaired
Work guaranteed, FA 3-9247, FA 5-1828.

WATER WELLS DRILLED
CHANDLERS WELL SERVICE
Work Guaranteed FA 3-9264, FA 3-6070

FAIRBANKS MORSE PUMPS
E. R. KIPER HARDWARE
703 N. 5th St. Dial FA 2-4412

RAY'S WELL SERVICE
WATER wells drilled, pump serv. Guaranteed. Fully insured. FA 2-1332, FA 2-5873.

(56) Seeds, Plants & Flowers

CHRYSANTHMUM plants. All colors and varities. 810 Alabama, FA 3-8579.

(51) Boats & Accessories

MERCHANDISE

(56) Seeds, Plants & Flowers

FILL DIRT PIT RUN GRAVEL
J. B. SMITH, FA 2-0674, FA 2-9817

SAND, FILL dirt, road gravel. Delivery
GROVER EDWARDS FA 5-2463

RICH top soil, sandy yard dirt, driveway gravel. L. H. Hemphill, FA 5-7301

FLOWER DIRT, fill dirt, pit run gravel. J. B. Salley. FA 3-4866

COTTON BURRS, good and rotted. Ready for flower beds. FA 3-9952.

GOOD TOP soil, pit run gravel and fill dirt. House and commercial fills. Lots graded. Call FA 2-0794.

SWEET POTATO
PLANTS
ROYAL FEED & SEED STORE
812 DeSiard St. Ph. FA 3-5114

(57) Good Things To Eat

EAT FISH At Golden's, or take home fish to cook. Open 9 a.m. 602 Jonesboro Rd. FA 2-9314.

(59) For Sale or Exchange

WILL TRADE new model 77 Winchester 22 rifle for outboard motor or desk. Call FA 3-8809.

(60) Wanted To Buy

We Will Buy or Trade for Used Furniture
New York Hdwe. & Furn.
625 DeSiard St. Dial FA 2-4494

We Buy Used Furniture & Appliances
COOPER FURNITURE CO.
504 Natchitoches, W. M. FA 2-5950

We Buy Used Furniture & Appliances.
GLOBE FURNITURE CO.
1619 DeSiard St. Dial FA 2-6290

WANTED — good used late model refrigerators, gas stoves, used furniture.
EXCHANGE
HARDWARE & FURNITURE
105 North 6th Ph. FA 2-3866

REAL ESTATE FOR RENT

(61) Furnished Apartments

DUPLEX, 2406 Gordon. 3 rooms, bath, washer plumbed. FA 3-3340, FA 2-0779.

LARGE 1 bedroom downstairs apt. Close in, one block off Louisville. Water paid. $55. FA 3-9716.

2 BEDROOM furnished duplex, bills paid. 1713½ South 5th, $60. Kokinos FA 2-2930

2 BEDROOM duplex apt. with carport. 1714 South 6th. Kokinos FA 2-2930.

NICELY furnished duplex, with garage, on bus line. Adults only. FA 3-5592.

NORTHSIDE, Nice upstairs 4 room apt. in brick building. Air condition, gas and water paid. FA 2-4498, FA 2-8233.

3 ROOMS, share bath, private entrance. $12.50 wk. Bills paid. FA 2-7934.

FURNISHED 2 room apt., close in, Monroe all bills paid. FA 3-3584.

ONE OF MONROE'S FINEST NORTHSIDE APT. HOUSES. Living room, bedroom, very nice bath, walk-in closet, kitchen and dinette. Tile drain. back porch. Air conditioned. Garage. 804 Hudson Lane. Dial FA 2-1022.

ROSELAWN, near Georgia Tucker. Nice 3 bedroom home. Floor furnace, attic fan. $90. Available June 1st.

2213 JASMINE, Northside. Very nice 2 bedroom home, separate dining room, side screened porch. Vacant. $90. Mrs. Gilliland Dial FA 2-8551

NORTHSIDE. 3 room duplex. Plumbed for washer. FA 5-5081.

Furnished Apt. Utilities paid. Reasonable. 220 Pear.

GARNIER APTS.
"Monroe's Finest"
Located in the Exclusive Northside
Dial FA 3-9711

RENTALS AND
PROPERTY MANAGEMENT
DIAL FA 3-1679

NORTHSIDE. 3 rooms, bath, screen porches. 410 Stubbs. $50. mo. FA 3-3936.

2 BEDROOM APT. 1815 McGuire, can be partially furnished. FA 3-3278, FA 3-2957.

2 ROOM apartments. All modern. Accept child. FA 3-2860, 2709 S Grand.

3 ROOM APARTMENTS
E. A. PORTER REALTY CO.
Realtors, 1014 North 2nd, Ph. FA 5-3826

CLEAN 3 ROOM APARTMENTS. Private entrance and bath. Window fan, bills paid. Couple only. 1400 Jackson.

710 WOOD ST., 1 and 2 room apts. $30 month. 210 Miro, 1 and 3 room apts. Bills paid, $40 month.
KOKINOS, FA 2-2930

COLLEGE AREA, nice apts. 1702 College; 1102 Sterlington Hwy. FA 3-1419.

1, 2, ROOM apts. $25 to $40 Mo bills paid Adults. FA 2-5649, FA 5-6679.

REDECORATED, 2 bedroom duplex. Window fan, garage, Couple only. FA 3-7183

FURNISHED APT. South Grand. Living room, dining area, kitchen, bedroom and back porch. Plumbed for washer, water paid. $50 month. Adults only. FA 3-1679.

1714 SOUTH 6TH, 2 bedrooms, living room, kitchen, bath and carport. $50 month. Dial FA 2-2930.

NEW 2, 3 room efficiency apts., air conditioned, bills paid, maid service, free parking. PENN HOTEL. FA 3-7744.

2 BEDROOMS. Available May 8th. N. 6th. Bills paid. FA 2-4479.

GARAGE APT. Living room, 2 bedrooms, bath, kitchen, dining area. Also Private 4 rooms, tile bath, 811 N. 3rd. FA 2-1850.

210½ EGAN ST. Large 5 rooms, 2 bedrooms, plenty closets, attic fan, plumbed for washer, garage. Water paid. FA 2-9079.

GARAGE APT. 4 rooms, clean, comfortably furnished. 900½ Georgia. FA 2-0116.

6 ROOM HOUSE, cheap. Apts furnished for light housekeeping, $4 per week. 300 Plum St.

COLLEGE AREA, Small cottage. Students, working couple or bachelor quarters. Strictly private. 1812 N. McBGuire.

210½ AUBURN AVE. Large 3 room downstairs apt. All bills paid. $65. Phone FA 3-4412.

FURNISHED APT. Vacant. 310 North 3rd, W.M. $10 weekly. FA 2-0446.

REAL ESTATE FOR RENT

(61) Furnished Apartments

Duplex, 1 bedroom. 404 McKinley. Dial FA 3-4581

DUPLEX, 2 rooms, repapered
512 BREARD Dial FA 3-3711

FURNISHED 2 bedroom, 816 St. John Bills paid. Kokinos FA 2-2930.

3 ROOM duplex apt. on 2 bus lines. 105 Peach St. FA 3-1007.

EFFICIENCY downstairs apt., $25 mo., 407 Hudson Lane, FA 3-0139, FA 2-2059.

2 ROOM furnished apt., 510 N. 3rd. W.M. FA 2-5576, after 6 p.m. FA 2-2823.

817 JACKSON, 4 rooms upstairs, $52.50, bills paid, H. G. Frazer, FA 3-4481.

NORTHSIDE, 2 rooms, kitchenette and bath, private entrance, utilities paid, $55 mo. FA 2-1389 after 3:30 p.m.

4 ROOMS. Bills paid. $12.50 Wk. 505 Mills, W.M. FA 5-7114.

NICE LARGE bedroom with adjoining bath, also kitchenette. FA 2-2193.

2 ROOM APTS. $10 Weekly. Adults. 206 Riverfront W.M. FA 2-6019.

PRIVATE. 3 rooms, modern. Window fan. Close in. Couple. FA 3-3750.

2 ROOM APT. $12. per week, utilities paid. FA 3-3000.

2 ROOMS, private bath, washer plumbed, bills paid. W.M. FA 2-8028.

APARTMENT, private bath. Bills paid. FA 3-7335.

4 ROOMS, bath, private. Good location. Nice. 905 North 2nd. Ph. FA 2-0810 or Mrs. Griffin - Studio, FA 3-2710.

(62) Unfurnished Apts.

COLLEGE AREA. 2 bedroom duplex, dish-washer. Wired for air conditioner, plumbed for washer. Water paid. Ample closet space. Adults. $70. FA 3-6721.

NICE GARAGE APT. 4 ROOMS, BATH. $37.50 MONTH. CLOSE IN. COUPLE ONLY. 403 SOUTH 1ST. FA 3-5441 or FA 2-6288 AFTER 6:30 p.m.

203 MULBERRY. Upstairs apt. Living room, dining room, 2 bedrooms, kitchen and bath. $50 month. FA 3-3151.

3 AND 4 ROOM APARTMENTS
E. A. PORTER REALTY CO.
Realtors, 1014 North 2nd Ph. FA 5-3826

Unfurnished duplex, W. M.
FA 2-5544

REAL ESTATE FOR SALE

(71) Building & Contracting

COMMERCIAL
LOCATION just off 19th St. 116x187 ft. Bargain. $5000.

CYPRESS ST., W.M.
CORNER lot near Safeway. 100x150 ft. with 2 houses.

LOUISVILLE AVE.
400 BLOCK. 53x143 ft. with 3 bedroom home.

LOUISVILLE AVE.
VACANT property between 5th and 6th. 100x150 ft.

LOUISVILLE AVE.
BETWEEN 6th and 7th. 50x150 ft. Vacant.

JUST OFF LOUISVILLE
BACK of Rose Oil. 80x129 ft. commercial location. $3600. This is a good buy. Enjoy all the advantages of Louisville Ave. without paying Louisville Ave. prices.

FORSYTHE AVE.
225 FT. READY to build. $125 a foot.

PINE ST.
CORNER of Riverfront.

RICHWOOD ROAD
10 ACRES. $6000.

BREARD ST.
CORNER of Franklin, near the intersection. Corner lot 188x275 ft. $12,500.

20TH AND OLIVE
CORNER LOT 100x100 ft. Near Weingarten's. Good buy.

ROYAL ST.
IDEAL location for small building. 50x131 ft. Good buy.

PINE ST.
JUST off North 3rd, Monroe. 1 block south of Louisville. 2 apartment house on lot 65x147. Now rented. Wonderful business site. Very reasonable.

8 ACRES
FOR commercial. Milhaven Road. 2000 ft. deep.

COMMERCIAL LOT
ON JACKSON St., near shopping center. 65x150 ft.

COMMERCIAL LOT
NORTH 5th, near DeSiard St. 57x150 ft.

FOR LEASE
LARGE piece of ground facing 176 ft. on Jackson, a depth of 356 ft.

SOUTH GRAND
CORNER lot 150x160. $10,000.

OFFICE BUILDING
DOWNTOWN MONROE
CORNER lot 116x150, 2 stories, reception room, wired for switchboard, lobby many private offices. 15 tons of air conditioning and central heating, 5 bath facilities. Other features of this building: Special lighting and wiring, fine for draftsman. All wiring is heavy duty horse power and will operate heavy machinery equipment or mill work plant. No major repairing necessary, parking for 25 cars. Entire premises completely fenced with 10 ft. heavy cyclone fencing. 6 car garage. Ideal for machine shop, furniture factory, mattress factory, heavy pine and fitting, furniture storage, lumber company. You'll be surprised at the low, low price. See us today for further information.

FOR LEASE
NEW MODERN location, facing North 4th, in the Sherwin-Williams building, 4th and Breard, nearing completion.

FOR LEASE
STORE BUILDING in shopping center on Park Ave. Very reasonable. Air conditioned, centrally heated. Plenty of parking.

HUDSON LANE
AND 6TH ST. Large lot (2 corners). Corner 6th St. running through to Hudson Lane with residence, easy to move. Ideal business location.

COMMERCIAL
ACROSS the street from Georgia Life Insurance, Cooley Printers, State Farm Insurance, next door to Joe Goyne Insurance, around the corner from Hollywood, 7-11, Appliance Center, and Dr. Kelly's office. Ideal commercial location. Includes good 3 bedroom house with living room, dining room, kitchen, bath. 2 big porches. Easy to convert or move. For quick sale, $15,000.

5 ACRES
FACING Negley plant at Olin. Wonderful buy. Includes all houses and commercial building.

DRASTICALLY
REDUCED
The Buy of The Year! If You're Interested In This Fine Piece Of Property, It Will Pay You To Call Us For Details.
300 FEET located on Bayou DeSiard where fishing is fine. 40 ft. pier. Lovely 6 room residence, 5 room apt. Only 4½ years old. 4 car garage. Extra 5 room apt. with ½ bath on lower level, formerly used as office space with over 1240 sq. ft. in this section. Also 2 story trees, St. Augustine lawn, camellias. 4 apt. building on property with revenue. Constructed of heavy, fine quality concrete blocks, aluminum windows, insulated, gutter spouts. Full of lovely trees, St. Augustine lawn, camellias, azaleas, etc. Here is your opportunity to live in a lovely home, enjoy income from 5 apts. and use the basement for your business. There's an extra 350 ft. on the water that you could use for additional revenue by reselling or leasing. As a suggestion: Boat business, bait business, etc. This sounds like a lot of money but it's not. This is a "top shelf" proposition. All or part can be purchased. Pay equity and assume loan, or make new loan. Save time, effort, and money going from your office to your home. Live here in all privacy, operate your business in part of the building and enjoy the revenue from the rest of it. It will actually pay for itself.

Brick Shopping Center
6 MODERN stores. North Monroe. Already financed. Very, very reasonable. Air conditioned, centrally heated.

NEW COMMERCIAL
LISTING—NORTH 19TH
LARGE CORNER lot facing 135 ft. on North 19th. First time on the market. Well drained and filled. Not a better commercial lot in Monroe.

Irene Reid
REALTOR — Owner I & S REALTY, Inc.
FA 5-4373 or FA 3-1679
AND FA 5-4374 or FA 5-4375
NIGHTS AND SUNDAYS CALL:
IRENE REID, FA 3-1679
ANNI MATTHEWS, FA 5-3747
MARY GRAY, FA 3-3633

REAL ESTATE FOR RENT

(62) Unfurnished Apts.

3 ROOMS, 301 N. 4th., W.M., private bath. FA 2-9344, FA 2-8384.

PRIVATE 3 Room Garage apt. joining College. FA 2-7991 or FA 3-8726 nites.

DUPLEX, 3 rooms and bath, 2603½ Jackson, adults, $22.50 mo. FA 2-6754.

REDECORATED 4 rooms, bath, $40, 1120 Georgia, FA 5-3697, FA 5-5727.

JERRY ST., W.M. Unfurnished apt. $10 week. Call Harry Addison, FA 5-6331.

3 ROOM APT. Upstairs. Private bath. 204 Plum, W.M. FA 2-9734.

NICE BRICK APT. COUPLE
1605 NORTH 3RD. FA 2-2424

NORTHSIDE. Clean 1 bedroom duplex. Private, nice neighborhood. FA 2-8369.

3 LARGE ROOMS, private bath, entrance, washer plumbed, $40. 328 N. 5th, FA 2-2872.

ONE 4 room apt. $35 per month. 402 Morris Ave. FA 2-2406.

UPPER and Lower Apts. Excellent condition. 2 bedroom. Rental $50 and $60. 2 blocks college. FA 3-7459, FA 3-2181.

GARNIER APTS.
"Monroe's Finest"
Dial FA 3-9711

COLLEGE AREA, 2 bedroom duplex, bath, garage, $60. FA 3-7410, FA 2-6617.

1206 SOUTH 1st. Duplex, unfurnished 1 bedroom apartment, $57.50. Unfurnished 2 bedroom apartment, $67.50. In good shape. Vacant. Ph. FA 5-1637 or FA 3-2592

2 BEDROOM apartment. Vacant. North Monroe, 1½ block from the busline. $65. Ph. FA 3-1679.

DUPLEX, nice, clean, private, roomy, 220 outlet, washer plumbing, etc. 2006 Jackson $60. Dial NO 5-2377.

UNFURNISHED, newly decorated, 2 bedroom duplex apt., 311 Haynes, W.M. Call Carey Holmes, FA 2-8619.

(63) Furnished Houses

WILL SHARE my 2 bedroom home with gentleman, 308 Madison, W.M. FA 5-6773.

2 BEDROOM furnished house, 2 blocks of the college. Dial FA 5-5350.

FURNISHED HOUSES AND APT.
ON NORTHSIDE
E. A. PORTER REALTY CO.
Realtors, 1014 North 2nd Ph. FA 5-3826

105 RANSOM, W.M. 3 bedroom home, washer, dryer, large shady yard. FA 3-5467.

(64) Unfurnished Houses

1605 FRANCES PLACE, 3 bedrooms, den, available June 1st. FA 2-6777.

NEWLY redecorated, 2 bedrooms and bath, plenty cabinets, closets and shade trees. 905 Ransom St. W.M. FA 5-1434.

CONCORDIA ST. 2 blocks from the college. Unfurnished apartment. 2 bedrooms, kitchen, dining area, bath. Freshly painted, and papered. Stove and refrigerator included if needed. Plumbed for washer. $70. Ph. FA 3-1679.

205 BENSON, 2 bedrooms, carport, plumb for washer, wired for electric range and 220 air conditioners. Near W.M.H.S. $60. FA 3-3551 days, FA 5-1752 nights.

3 BEDROOM brick, only 1 year old. West Monroe. $87.50. FA 5-6889.

6 ROOM HOUSE $65 month, 205 Mitchell Lane, W.M. A. L. Griffing, FA 5-5332.

2 BEDROOM home. 106 Rochelle. Small lot. ½ block from the bus. $65. Ph. FA 3-1679.

SMALL unfurnished house. 603½ N. 5th. West Monroe, FA 3-6814.

2 BEDROOMS, convenient location. Apply 305 Dixie Ave. before 1 p.m. Sunday.

SOUTHSIDE, 3 rooms, ½ block from busline. Phone FA 2-5288.

MODERN 2 BEDROOM home. $60. 1902 Railroad Ave. FA 3-7370.

BEAUTIFUL 2 bedroom, California Redwood Ranch style home in Edgewater Gardens, large lot 100x300. FA 3-1819.

4 BEDROOMS, 119 Kansas, Near OPHS, $50 month. FA 3-7144.

LARGE 3 bedroom, 2 bath home. Near School. $80. 3218 Lee. FA 3-6331.

REDECORATED 2 bedroom house. 504 S. 5th. W.M. FA 3-1953 or FA 3-8807.

3 BEDROOM brick home, air conditioner, 2 baths. Near OPHS, 225 Selman Dr. Cyclone fenced back yard. Available May 15th. FA 3-8203.

4 ROOMS, bath. small family, $42 mo., 603 Spell, W.M. FA 3-6892.

2 BEDROOM home near school and bus line. 505 Carlton. FA 3-6963.

PARTLY furnished and unfurnished houses for rent in the college area. FA 3-8222.

4 ROOM UNFURNISHED HOUSE,
FA 5-6508

NEAR Highland School, W. M. 3 bedroom brick. Large lot. Carport and store room. Convenient to town. 3019 North 12th. $85. Call FA 5-6826 or FA 5-4732.

UNFURNISHED House for rent. 316 Bell Ave. FA 2-7492 or FA 3-3956.

NORTHSIDE, close in. 3 bedrooms, 2 baths, spacious, decorator curtains, partly furnished, washer and dryer connections, 2 air-conditioners. $100. FA 2-0141.

AVAILABLE this week. 3 bedroom home. Close in. Phone Pettit. FA 2-4105.

NORTHSIDE. 3 bedrooms, near Schools, Shopping Center. Available May 1st. FA 2-8369

1308 AUBURN, 6 rooms, breakfast area, 3 bedrooms, 2 baths, 9 large closets. 3301 S. GRAND, 3 bedrooms, 2 baths, washer connections, FA 2-8221.

NEAR RANSOM School, W. M. 3 bedrooms, air conditioned den, large living and dining area, drapes and carpeted. Attached garage. Large lot, trees and shrubs. $85. 207 Miller St. Ph FA 5-6826 or FA 5-4732.

(65) Rooms With Board

ROOM AND BOARD - home cooked meals, 112 Texas. FA 5-1361, FA 2-9287.

(66) Rooms Without Board

ROOMS FOR MEN, Maid service, coffee. 510 Pine, Monroe, FA 5-4370.

NICE BEDROOMS. Adjoining bath. Attic fan, 404 Stone Ave. FA 2-1826.

NICE quiet room adjoins bath, shower and tub, gentleman $7. FA 3-1813.

NICE BEDROOM, Close in, 205 Breard. FA 3-5364, FA 2-6028.

LARGE front bedroom, middle age lady preferred. 107 Grayling Lane, FA 3-5545.

NEW ROOMS, college boys, 4004 DeSiard, across from Brown Hall. FA 3-8222.

PRIVATE rooms, $5. weekly. Gentleman. 401 Layton Ave. FA 3-4303.

FURNISHED room. Private entrance, telephone extension. Next to bath. Gentleman. Near Louisville. Phone FA 2-1389 after 3:30 p.m.

REAL ESTATE FOR RENT

(66) Rooms Without Board

GENTLEMAN, nicely furnished bedroom. Close in. Call FA 5-6526.

FOR Gentlemen only, Garage bedroom, Northside. FA 2-0707.

EXTRA Nice. Private shower and entrance. Gentlemen. 110 Ouachita Ave.

BEDROOM, private bath, study, air conditioned. Reasonable. Southside. FA 3-7531.

(67) Business Places

COMMERCIAL OR WAREHOUSE bldgs. Corner S. 5th and Coleman, and 201 S. 5th, W. M. Call FA 3-2583, FA 2-1901.

DESIRABLE office in ideal location, near downtown. In air conditioned brick building. Recently decorated, drapes included. $75. month. Ph. FA 2-0270.

DELHI, Highway 80, 2nd door from bank. Large brick bldg., lease, sale. Available June 5th. Owner, 116½ Hudson Lane, Monroe. FA 5-4282.

WAREHOUSE SPACE
FOR RENT
Up to 13,500 sq. feet. Dock height, sprinkler system. MP and IC Railroad Siding.
Phone FA 3-7731

FOR LEASE
508 North 3rd St.
Brick building, fine for store or offices. Available now.
H. L. ROSENHEIN
REALTOR
807 Ouachita Bank Bldg.
Dial FA 2-8668

(68) Office & Desk Space

OFFICE SPACE
Louisville Business Center
Dial FA 2-2636

REAL ESTATE FOR SALE

(71) Building & Contracting

BUILDING, Remodeling, Additions, Cabinets, free estimates. FA 2-1844.
JOHN McCARTY

Remodeling and Repairing of any kind.
RALPH ERWIN, Contr.
PHONE FA 3-1963

HOMES BUILT
TO YOUR PLANS OR OURS
V. D. "Dan" Bagwell Cont.
305 Coleman, W. M. Dial FA 2-0009

Building Materials — Wholesale Prices
TURPIN SUPPLY
3116 DeSiard St FA 2-6101

KELLY PLUMBING CO.
AIR CONDITIONING—HEATING
Water Heaters — Sewer Connections
REPAIR SERVICE FA 2-5116

REMODEL REPAIR RE-ROOF
USREY LBR. SUPPLY
FA 2-7704 Nothing Dn. FA 2-7853

ASPHALT DRIVE WAYS: Parking Areas.
Quality Construction Co.
C. D. Turner FA 3-9366 FA 2-0304

BUILDING AND REMODELING
Lancer Fiberglass Lifetime Pools
FREE ESTIMATES
Kitchen's Construction Co.
3705 Lee Ave. Phone FA 2-4592

J. S. JAMES CONST. CO.
Builders of Quality Homes
1816 South 8th FA 3-2364, FA 2-6956

Oma C. McGuffee, Contr.
Quality Materials and Workmanship
DIAL FA 3-6946

HIBBARD & BOWIE
New Home Built To Your Plans
Dial FA 5-1247 FA 3-5044

Plan Service, New Homes, Remodeling
Superior Lumber Co.
2900 Louisville Ave. Dial FA 2-3106

Quality Merchandise and Workmanship
SINCE 1933
Keystone Paint & Decorating
500 N. 3rd St. Dial FA 2-3077

Now Building In
Westwood and Town & Country
Monroe Custom Builders
FA 2-0087 Joe Ledoux

(71-A) Business Property

INVEST in the Future — Wyoming — THE LAST GREAT FRONTIER. Send for our Ranch - Commercial Properties catalogue. McBrayer's Real Estate Service, Box 1232, Torrington, Wyo.

FLA. Motels on Atlantic, gulf, lake & at tourist attraction. Down payments from $10,000 to $200,000. Write for free list. Fla. Motel Sales, PO Bx 15112, Tampa.

COMMERCIAL lot on Lake D'Arbonne. Ideal boat dock, fish bait stand, etc. 2 miles from Farmerville, on Hwy. 15. FA 5-5330, FA 5-1311.

LOT—2920 Cypress (U. S. 80, W.M.) 136 ft. frontage, 358 ft. depth. $26,250.
GUERRIERO REAL ESTATE
REALTOR OFFICE FA 2-0446
JACK M. KNOWLES FA 2-6676

COMMERCIAL
BUILDING
SOUTHSIDE
For Sale or Lease
1280 Sq. Ft.
Masonry Construction
AIR CONDITIONED
1816 South 8th
MONROE
J. S. JAMES
CONST. CO.
Dial FA 3-2364 or
FA 2-6956

CLASSIFIED DISPLAY CLASSIFIED DISPLAY

ATTENTION!
Rent Property Owners
LOOK!
WHAT YOU LOSE
Carrying A Vacancy

Loss Per Day	Rent $25.00	Rent $30.00	Rent $35.00	Rent $40.00	Rent $45.00	Rent $50.00
	.83	1.00	1.16	1.33	1.50	1.66

For As Little As 44c Per Day

You Can Place a News-Star—World "For Rent" Want Ad and Reach Every Prospective Renter in the Twin Cities! Turn Your Vacancy Into Cash Today.

CALL FA 2-5161
ASK FOR THE WANT ADS

REAL ESTATE FOR SALE

(71-A) Business Property

CURB MARKET and Bait Stand, all stock and fixtures. McDONALD REALTY. FA 3-1815, FA 3-5913.

W.M. EXCELLENT uptown business location, $36,750. Ph. FA 5-4121; Nights FA 3-2139, FA 3-5680, FA 3-1652, FA 3-1647, FA 3-7387.

Commercial And Investment Properties Bought, Sold & Leased

H. L. ROSENHEIN
REALTOR
807 Ouachita Bank Bldg.
Dial FA 2-8668

COMMERCIAL LOTS

150 FT. FRONTAGE on DeSiard. Ideal business location.

1 BLOCK of Louisville. Corner lot. Ideal for doctors, lawyers, dentists, etc. Priced to sell.

E. A. Porter
REALTY CO.
Realtors 1014 North 2nd Ph. FA 3-3826
NIGHTS AND SUNDAYS CALL:
E. W. CARLSON, FA 2-0737
MARY GARVAN, FA 3-8176

WINNSBORO ROAD
NEW LISTING, 600 Block, 3 lots, 158x185 x154 ft. One lot now leased for $30 monthly for 2 years, tenant reserves building.

1010 NORTH 4TH
LOT 50x150 ft. 7 room house with 3 baths. Screened front porch. Excellent condition. Ideal for offices, doctor' offices, etc.

1012 NORTH 4TH
7 ROOM house with 2 baths, screened front porch. Garage. Lot 69x150 ft. Excellent condition. Ideal for offices, doctor's offices, etc.

WASHINGTON & NO. 7TH
SOUTHWEST corner lot 180x131 ft. 4 homes. Excellent commercial location.

NO. 7TH & WASHINGTON
NORTHEAST corner lot 150x120 ft. 4 houses. Excellent commercial locations.

1400-02 CYPRESS, W.M.
EXCELLENT commercial location, 6 room house and workshop. Corner Cypress and Drago. 100.92x90.7 ft.

CR. OAK & SOUTH 6TH
EXCELLENT commercial location, 200x136 ft. Office Building. Large home, 2 cottages, and garage apartment.

707 OAK ST.
LARGE 5 room home. Lot 50x136. Excellent buy for quick sale.

Mrs. L. G. Gilliland
REALTOR DIAL FA 2-8551 OR FA 2-3770

LEE AVENUE
Double income—two store building under same roof. Roof also built to support a two story addition. Concrete floors throughout. Solid brick walls with sheetrock interior. Total 5600 square feet under roof. Lot size 83.33 on Lee and 100 on Hampton.

POWELL AVE.
Time to plant your dollars in this 24x50 building. Lot 50x150 cyclone fenced. Sliding doors front and rear main building could be used for garage or repair shop. Let's discuss the possibilities of this property today.

Cypress St., W.M.
Excellent business site on one of West Monroe's main thoroughfares. Lot 67½ x120 presently contains house and garage apartment. Perfect location for doctor, accountant, or attorney.

Troy & Nichols
REALTORS FA 5-2625
JIM HORBSON, FA 5-8372
MRS. ANN HOBSON, FA 2-8064
HERSHAL McCONATHY, FA 3-6328
VERNON MAXWELL MGR., FA 2-5570

(72) Farms & Suburban

HIBBARD'S HILLTOP Acres. For quick sale. 10 acres for only $3500. $471 down, balance $66.91 per month.

F. O. SEYMOUR, REALTOR
Office FA 5-4121 Nights FA 3-2139
FORD HINES, FA 3-3630
MRS. BERTHA B. HALLEY, FA 3-1652
MRS. JEANETTE ROBERTS, FA 3-1647
ROBERT L. TAYLOR, JR., FA 3-7387

160 ACRES, NEAR STUBBS PECAN ORCHARD
160 ACRES, good rich wood land. Can be made into subdivision, pasture, or farm. Under fence. ½ minerals reserved. $121 per acre. 1¼ miles from Hwy. 80, east, back of Stubbs Pecan Orchard.

C. E. Buckley, FA 3-1195

CHENIERE DREW RD. W.M Large Modern 3 bedroom home with dining room. Natural gas. VACANT, move in immediately. EXCELLENT Buy For $9400.

OLD COLUMBIA RD. W.M. ONE ACRE . . . 3 Bedroom Home surrounded by Pine trees . . . ONLY $4,750.

RESTFUL HOME RD. W.M. Approximately ONE ACRE covered with trees. Screened living porch, 2 bedrooms, laundry room, carport and storage.

BUTLER
REAL ESTATE
BOBBYE GALLOWAY, FA 2-0747
GENE HAZEL OR BERNON BUTLER
FA 3-1341

6 ACRES, close in. 165 ft. frontage on Bayou DeSiard. Easy terms.

ROLAND Drive, 1 and 2 acre tracts. Ideal to build on.

DONOVAN Addn., between Swartz blacktop road and Stubbs Vincent Road. We have several nice 3 acre, 5½ acre, and 8 acre tracts.

SWARTZ blacktop road. 1 and 2 acre tracts.

48 ACRES. Some frontage on Swartz blacktop road. Priced to sell.

10 ACRES. Richwood Settlement. Ideal for colored subdivision.

Carter Realty
REALTORS OFFICE FA 3-6637
FA 3-8509, FA 2-6267, FA 5-4483

OLD COLUMBIA RD., W.M.
10 ACRES
If you are "a country boy" at heart, you'll appreciate this acreage with 7½ acres cleared (4 acres in pasture) and ¼ acre man-made pond with springs. There's a liveable 3 room and bath home, barn, chicken house and yard. Priced for quick sale at $6500.

202.49 ACRES
Be a landowner in style with this woodland acreage on gravel road just a short distance from Monroe. ½ mineral rights go with property, balance on January 1, 1967. Let's drive out to see this today.

Arkansas Road, W.M.
Move out where the cool winds blow, but the car horns don't. All acreage fenced. Few minutes from West Monroe.

Harrell Road, W.M.
Worlds of space is yours with the 7 acres included with this well kept older home just outside West Monroe. There are 3 bedrooms, living room, kitchen, and bath. Fruit trees and pines galore are found in the yard of this excellent buy. Total price below $15,000.

Richland Parish
138 Acres
If you're in the market for good woodland, then let's see this acreage adjoining Big Creek (off Mengel Road). There are no minerals and no marketable timber. Priced for fast sale at $7,500.

Old Swartz Road
Just a breeze from the city to this 5 acre tree-studded tract on blacktopped road. High land assures good drainage. Owner has reduced price for quick sale! Let's drive out to inspect this excellent value today.

Troy & Nichols
REALTORS FA 5-2625
JIM HOBSON, FA 5-8372
MRS. ANN HOBSON, FA 2-8064
HERSHAL McCONATHY, FA 3-6328
VERNON MAXWELL, MGR., FA 2-5570

REAL ESTATE FOR SALE

(72) Farms & Suburban

60 ACRES AND 4 room house. Lights, butane gas, good well with electric pump. Large barn, good pasture land, some timber. All minerals go. 4 mile north of Calhoun.

8 Acres and 3 bedroom, 1½ bath home with dining room. Barbecue house, chicken house, 2 barns. Shade and fruit trees, all kinds of flowers. Stocked fish pond. 4 mi. from W.M., off Arkansas Rd.

BLANCHE BOURLAND
Realtor, 1211 Cypress Ph. FA 2-9740

80 ACRES, near Wham. 70 acres clear. Ready for cultivation. Fronts on good gravel road. $8500.

3600 ACRES near Bonita. Ideal for rice or cattle farming. Rich cut-over land. Only $10 per acre down, balance financed at 6 per cent.

330 ACRES cut over land. Located on Boeuff River. Only $10 per acre down, balance at 6 per cent.

285 ACRES, close to Jones. $15 per acre down, balance at 6 per cent.

37 OPEN acres, all under fence. Nice frame home. Only $5500.

79 OPEN acres on blacktop road. 7 miles from Baskin. All under fence. 2 tenant houses. Priced $8750.

Monroe Real Estate Exc.
FA 5-1637, FA 3-1301 or
Circle 4-6485, Oak Ridge

(73) Houses

BY OWNER 3 bedrooms, near schools and churches. 1718 Spencer. FA 2-2393.

NEW 3 BEDROOM brick home. 2 baths, built-ins, double carport. McCain Dr. in Lakeshore. LEONARD TAYLOR, BUILDER, FA 3-3513, FA 5-1119.

BY OWNER, 3 bedrooms, lot 50 x 150, near Mitchell School, see to appreciate. FA 3-6848 or FA 3-8594.

2701 FT. MYRO, 3 bedroom brick. Living room, dining area. $600 plus assumption of low interest loan. FA 3-1805 after 6 p.m. Week days.

3 BEDROOM HOME, built-in oven and range. 206 Carter Drive, W. M. Owner being transferred. Pay small equity and assume loan. FA 3-2718.

NORTHSIDE, By owner. 3 bedroom brick, 1½ tile baths, built-in kitchen, double carport. Drapes. 75 x 150 landscaped lot. 2107 Sherwood. FA 5-5723.

518 HARN, OWNER 3 bedroom near Lexington school, corner lot on busline. Pay equity, assume 4½ loan, many extras. By appointment, FA 5-6197, FA 3-6917.

2003 FRANCES PL. owner transferred, 3 bedroom brick, 4 yrs. old. All drapes included. Assume 5 per cent local loan or may be refinanced. FA 2-3708.

3 BEDROOM, Davis Ave. Sterlington, $350 down, $74 month. NO 5-2107.

BY OWNER 3 bedroom. Lot 105x206. Near school. Will sell or trade. FA 2-7217.

$400 AND assumpton for 3 bedroom brick with carport, storage, central heating, attic fan. Wired for 220. FA 3-5798 Morning or after 6 p.m.

2 BEDROOM home, lot 50x100, 127 Riverbend Dr., W.M. $7,500. FA 2-1626.

OWNER TRANSFERRED, 3 bedroom brick, 2 baths, spacious kitchen-family combination, double carport, large lot with trees. Town and Country. FA 3-7031.

525 McCAIN, Lakeshore, pretty 2 bedroom brick, carport, storage and attic fan. Ceramic tile bath, lot 100x150. Close to school, cheap payments.

Maxwell Realty, FA 3-1819

1308 AUBURN, 6 rooms, 3 bedrooms, 2 baths, double closets, dishwasher, floor furnace, 220 wiring, air conditioner, lot 100 x 150.

1013 N. 3RD., 7 rooms, 3 bedrooms, tile bath, lot 75x150, $16,500. Will take smaller home on trade.

505 STUBBS, 7 rooms, 3 bedrooms, lot 50x150. With 2 baths, $13,200.

306 HAYNES W.M., new 3 bedroom brick, built - in oven, patio, lot 75x 150. $1500 cash and assume FHA loan.

NORTH 11th, W.M., beautiful new 3 bedroom brick, built - in oven, carport, storage, Venetian blinds and drapes.

LOUISVILLE Ave. lot 100x234 next to Miller's car wash.

HAM & LELA K. BREARD
Realtors Ph. FA 2-8221, FA 2-9841

NEW LISTING. 3110 Jackson. Lot 100.68x 132.92. 2 story house. $10,500.

NEW LISTING. 4½ per cent, 30 yr. loan. Monthly $46. Pay owner's equity, assume balance. 306 Garden Dr., North Monroe. 3 bedroom home.

NEW LISTING, 4½ per cent loan. Assume owner's mortgage balance, pay equity. Payments $67. Brick, 3 bedrooms, 1½ baths. 123 Lisa Lane, W.M.

NEW LISTING. 1405 West Ave. Brick. 3 bedrooms, 2 baths. Assume 6 per cent local loan, pay owner's equity. Payments $97.

1007 ST. JOHN, walking distance of DeSiard St. Near grade schools, $10,500. $2000 down, owner will finance balance.

WE HAVE OTHERS FOR SALE

Guerriero Real Estate
REALTOR OFFICE 2-0446
MRS. GEO. GUERRIERO, FA 2-8905

Today's Best Buys

NEW LISTING
907 SOUTH 2ND. 2 bedrooms, separate dining area, hardwood floors, carpet and garage. Priced To Sell.

NEW LISTING
243 GRAYLING LANE. 2 bedrooms, attached garage, large Cedar - lined closet, carpets, air conditioners and blinds go. Selling BELOW Appraisal.

NEW LISTING
607 McKASKLE, W.M. Large 7 room and bath home on pretty lot in nice condition. Double carport, $4,000.

NEW LISTING
CAPLES RD. W.M. 20 ACRES, 5 room and bath home, 154 ft. deep well, electric pump, one acre fish pond, well stocked. Peach orchard. Fenced, $12,600.

TICHELI ROAD
2 YEARS OLD 2 bedroom and den brick on corner lot with over 100 2 yr. old trees, ceramic bath, large closets and storage. Small Down Payment.

$500 DOWN
ONE YEAR OLD 3 bedroom near Claiborne School, W.M. Built-in oven, built-in Chest Of Drawers, central heat. Large shady lot. Assume $59. monthly payments.

708 SOUTH 3RD, W.M.
3 BEDROOMS, den, separate dining room, large attractive kitchen with breakfast area, 1½ baths, large shady lot. Fenced back yard. Newly redecorated. Pay equity, assume $68.32 monthly payments.

BARGAIN
1122 MISSISSIPPI ST. 5 room and bath STUCCO, screened front porch, enclosed back porch. Hardwood floors. $4500 FULL PRICE.

406 WILMUTH
3 BEDROOM home. Nice location. Excellent condition. On lovely lot. Pay equity, assume $59.91 monthly payments.

3107 N. 8TH W.M.
LARGE 2 bedroom, separate dining room, 15x26 living room. Large kitchen, carport and storage. In lovely setting near McGuire Shopping Center. Assumption.

3-UNIT RENTAL
SOUTH GRAND St. Duplex, 3 rooms and bath each side ALSO 3 room and bath house on 112 x 150 lot. ONLY $11,200.

1506 AMMONS ST. W.M.
2 BEDROOM home and new bath. NEAR MILL. In excellent condition. On 2 lots with fruit trees. Fenced, ONLY $4,750.

2005 SOUTH GRAND
7 ROOMS in excellent condition. Lovely hardwood floors, textone walls.

203 HODGE, W.M.
LARGE 2 bedroom home, separate dining room. On 1½ lots. Near High School, $8,950.

305 OAKLAWN
IN BROADMOOR Addition. 3 bedrooms, large kitchen and dining area, lots of cabinets, central heat, carport and storage. Nice lot. See Today. $10,563, monthly payments $62.

203 PEACH
6½ ROOMS and bath. Half block off Busline. Excellent condition.

$400 DOWN
1318 NORTH 6TH, W.M. Walking distance of elementary, Jr. High and High School. 2 bedroom and large Pine paneled den, sunny kitchen and dining area. Recently redecorated. 2 lots. A Real Buy. See TODAY!

COMMERCIAL
5 ACRES North 7TH, W.M. Near Louisiana Power and Light. $25,000. Owner will finance part.

BETTER BUYS
REALTY
LICENSED AND BONDED BROKER
Frances Jacola
FA 5-6541 or FA 2-3493

REAL ESTATE FOR SALE

(73) Houses

UNDER Construction 3 brick homes. All 3 bedroom homes with Ceramic tile baths. Will take trade-in. $12,500, $13,200, $13,400. Call FA 2-9765 after 6 p.m.

MODERN 3 bedroom home on shady lot, small equity and assume loan, 220 wiring, on low interest rate, owner transferring out of town. FA 2-1454.

CHEAPER THAN RENTING
LOW DOWN PAYMENT
WALLACE DEAN Road, W.M. (off Highway 80, by Claiborne School). Brick homes under construction and just completed, ready to move in. Live rent free while we process your loan. —NO PAYMENT UNTIL JULY 1ST. Large living room, extra large kitchen and dining area, bath. Carport with storage. Central heating and attic fan. Large lot — pretty rolling land.

Monroe Real Estate Exc.
3217 Breard Office Ph. FA 5-1637
JACKIE VOORHEES, FA 2-0228
STEVE GIBSON, FA 5-1301

Terrific Deal
House located 306 Filhiol, W. M.
Move On Your Lot
COST ½ price of new house, $3450. This is a good proposition. Financing available.

Reduced—Carter Dr., W.M.
PINK BRICK, 3 bedrooms. This is the model home for the Customsound System Stereo. All stereo and 2 built-in TV's included. Pay owner's equity and move in. Less than a year old. Total price $15,500.

14 ACRES
AND 3 bedroom brick home, W. M.

JUST OFF CYPRESS
W. M. 3 bedroom home. Good condition. $10,500.

DUPLEX APT., W.M.
RENTED. Good revenue. Owner will finance. Excellent condition. Near the schools and churches.

PARKWOOD ADDN., W.M.
3 BEDROOM, 2 year old brick. Separate living room, separate den, separate dining room, built-in kitchen. Corner lot 130x147, fenced back yard. Air conditioned, centrally heated. All drapes and carpets included.

OLDER HOME
BRICK, 3 bedrooms. Corner lot. Just off Park Ave. $15,500. Make offer.

NORTH MONROE
4 BEDROOM house. Corner lot. Patio. Fenced back yard. Bargain.

ROSELAWN
THIS HOUSE is close in to everything. 3 bedrooms, kitchen-den combination. And only $450 down, with total price, $12,000.

FAIRVIEW AVE.
3 BEDROOM, 2 bath home. Corner lot. Wonderful condition. Hardwood floors, separate dining room. $16,500.

NEW LISTING
A FEW blocks back of Neville on North 4th. Lovely English style bungalow with large rooms. Living room 17x15 with attractive fireplace and mantle, tile hearth. Built on brick piers. Beautiful hardwood floors. Separate dining room 15x13, nice kitchen 15x11 with stove hood, cabinets on both sides, formica tops, nice eating area. Plumbed for washer. Bedrooms are 13x12 and 14x13, nice closets, large roomy bath with walk-in closets, shelves. Attic fan, wired 220 with 1½ tons air conditioning unit included. Beautiful blinds and curtains. Detached double garage with concrete floors. Paving and sewerage paid. 1 block from the busline, termite free. Beautiful trees, pears, pecan, holly, etc. This house has been completely repainted inside and out and is in perfect condition. Near all schools, churches and shopping center. If you are looking for a lovely home in a lovely neighborhood for a little money, here is the house. We will be glad to show.

OAK PARK
3 BEDROOM brick, 2 baths. Air conditioned. Built - in kitchen.

Contemporary Modern
NORTH MONROE. Beautiful 100 ft. lot, full of trees. Lovely lawn. 3 bedrooms.

RIVERSIDE DR.
2-STORY OLDER HOME. 3 large bedrooms separate dining room, big living room, formal parlor, big kitchen, porches, tall ceilings. If you have imagination you can make this a beautiful home with some repairs and alterations. Nice corner lot with trees. For quick sale, will will sell for $12,500. Call us for information.

NEW BRICK
NORTH MONROE — Brand new! 20 ft. living room. 3 roomy bedrooms, lovely built-in kitchen, 2 tile baths. Double carport. Air conditioned, centrally heated. $1400 down plus $100 closing.

3-APT. HOUSE
COMPLETELY furnished. Jackson St. Pie - shaped lot. Good commercial property.

LAKESHORE
YOU'LL LOVE this 3 bedroom brick located near Lakeshore School. Lot 100x130x160. Only 2 years old. Double carport. Large beautiful kitchen and dining area, centrally heated. Already financed. Very reasonably priced.

LIVE IN THE COUNTRY
WORK IN TOWN
YOU'LL LOVE this sand beige brick, less than a year old, located on a beautiful 100x231x131x174 ft. lot with an extra 262 ft. lot in rear. Attractive exterior. 23 ft. living room. 7 ft. entrance hall, dining room, den, and kitchen area 13x23 ft. You'll love the kitchen paneled in red gum with a built-in oven and aqua Formica topped cabinets, 10 ft. utility room plumbed for washer and dryer. The 3 bedrooms are huge: 14x12, 16x11, and 15x12, 2 exquisite tile baths. Already landscaped and St. Augustine lawn planted. Double carport, outside storage. Attic fan, centrally heated, wired 220 in every room. Paved street. ½ block from the busline, across the street from the bayou where fishing is good. Near Lakeshore and Ouachita Parish High Schools. This house is unusual and affords in town conveniences and out of the city countryside living.

SEE ME—LOVE ME
BUY ME! I'm only $850 down, already financed, 6-month-old lovely 3 bedroom brick. Balance of $12,794 at $86 a month including taxes and insurance. Pretty blue tile bath, roomy living and dining, bedroom sizes 14 x 12, 14x12, and 12x12. Centrally heated, Venetian blinds. Paving and sewerage paid. Ideal for couple on limited budget that wants to get ahead and own their own home. Why pay rent?

ON THE WATER!
EDGEWATER GARDENS. 3 bedrooms and den. Double carport. Older home with many possibilities. On a 385 ft. lot facing the bayou, by 108 ft.

Irene Reid
REALTOR Owner I & S REALTY Inc.
FA 5-4373 or FA 3-1679
NIGHTS AND SUNDAYS CALL
IRENE REID, FA 3-1679
ANNI MATTHEWS, FA 5-3747
MARY GRAY, FA 3-3633

REAL ESTATE FOR SALE

(73) Houses

YEAR OLD gray brick with over 1600 sq. ft. of living area! 3 bedrooms, 2 full baths, large living room, dining room, built-in kitchen including oven, range and dishwasher. Double carport, tremendous, storage room. On corner lot 100x150, directly across from bayou. Assumption, 6 per cent, 20 year loan. Ph. FA 5-1869.

502 -504 PARGOUD Ave. 2 rent houses, furnished. $6500 for both.

BRAND new 3 bedroom brick. Ceramic tile bath, paneled kitchen with built-in electric outlets, central heating. Lot 100x150. Bayou Shores. Appraised for $16,500. Sales price $13,900. $500 down.

NEW 3 bedroom, 1½ bath brick. Westwood Addition. $650 down, no closing.

W. M., walking distance of high school. 4 bedroom, 1 bath brick, $500 down, no closing costs.

503 PECAN DRIVE. 2 bedrooms, den. $400 down, no closing costs.

166 FT. on Louisville with approximately $9000 of improvements.

HALF CITY BLOCK on 18th and Breard, 300 ft. fronting on 18th.

COMMERCIAL lots on Roselawn. Also on Towerview Drive.

115x200 FT. LOT on the bayou.

100x200 FT. LOT on the bayou.

JACK FLUCK REALTY
Broker Dial FA 5-1869 or FA 5-7573

MODERN 2 bedroom asbestos siding home on Blazier Estate Rd., W. M. with large kitchen and dining area, nice living room, enclosed 10x32 back porch. Attic fan, floor furnace. Detached garage. Beautiful tree - covered 106x210 lot, completely fenced. May we show today?

DO YOU HAVE room-a-tism? If you have this illness, then this spacious 2 bedroom and bath home on Keller St., is for you! It's a fine buy for folks who like to have a garden, chickens, a few milk cows, or just roaming room, 'cause it's located on a 150x443 ft lot in W.M. Total price $8000. This includes several chicken houses and various barns. Better call now to see this one!

MONROE
REAL ESTATE EXCHANGE
Russell Bourland
Office FA 3-0795; Nights FA 5-2019

SPECIALLY
FOR MOTHER'S DAY
OPEN HOUSE — 2-5 p.m. 3-bedroom, brick home on Bon Air Drive, only a stones throw from Bayou DeSiard, 3 blocks from the College. Just cross the dam, and there you are! See you Sunday.

2401 JASMINE
LOOK them over and compare value, price, location, financing, low down payment and you will agree this 3-bedroom, home with its carpeted living room, separate dining room, 9 closets, screened porch, air-conditioner, new drapes, should sell for more, but the owner wants a quick sale. Call us, it is easy to buy this home.

GEORGIA STREET
RIGHT on the bus line and the school bus route. This nice white frame 2-bedroom home is a real buy for some lucky person. Appraised above selling price.

SHADY OAKS, W.M.
JUST A BREEZE from the City squeeze. Pride of ownership is evident in knowing peace of mind that comes from quiet wooded surroundings and beautiful views. All this is in this custom built 3-bedroom brick home with 1800 sq. ft. of gracious living. A large paneled den, with glass sliding doors, opening on to a most attractive patio. Two ceramic baths, double attached garage. Kitchen with all the built-in appliances. Year round weather conditioned. Blacktop roads. Twin Cities finest value.

108 HODGE, W.M.
$300 DOWN moves you in. Less than 4 years old, this 3-bedroom home is only 4 blocks from West Monroe High School. Only $66.00 monthly includes taxes and insurance.

EMERSON STREET
DON'T MISS this one! 2-bedroom and den home in absolutely perfect condition inside and out. Separate dining room, large bright kitchen with breakfast nook. Carpets, drapes and air-conditioners go with the house. Near all Northside schools, churches and shopping center. Only a block to the bus line. Call us for an appointment to see this lovely home!

AUBURN AVENUE
YOUR search for a comfortable, livable, home may well end here! Near Georgia Tucker and Neville, 2-bedroom, 2-baths, living room, dining room and large (18 ft. x 12 ft.) family room. Large modern kitchen and breakfast nook. Beautiful corner lot with many lovely shrubs and fine shade trees. This is truly a "Mother's Day" special.

GORDON AVENUE
Large, roomy 2-bedroom home on beautiful corner lot. Lovely shrubs and shade trees. Hardwood floors, separate dining room. Near bus lines and school, plumbed for washer, excellent closet and storage space. See this outstanding home today!

WEST MONROE
A MANSION for less than $5,000? No, but a good rental property which will soon pay for itself. 2-bedrooms, living room and separate kitchen. This house has hardwood floors and a fireplace. A few minor repairs will be necessary to put it in "tip-top" shape, but the roof is good. Only 4 years old on a 50 ft.x150 ft. lot on Plum Street. Investors take heed!

2917 DeSIARD
BAIT. STAND — Doing a very good business, complete stock plus 2-bedroom and den home. Owner retiring to live in South Louisiana. Excellent opportunity. Call for details.

1319 COLE
TWO houses for the price of one. Excellent rent property.

1402 COLE
WITH some fixin' this duplex will provide an excellent return on your money.

HARRISON STREET
GOOD commercial location. Lot 52 ft.x 130 ft. with older 7-room house. A good buy either as rental property or commercial. See it!

Faulk & Foster
OFFICE FA 5-4666
NITA BRINSON, FA 2-8206
MRS. MARIAN SLAVENT, FA 2-2425
ROBERT KELLOGG, FA 3-5038
MORRIS HAAS, JR., MGR., FA 2-9738

REAL ESTATE FOR SALE

(73) Houses

Homes By Jim Bradford
LOTS, Auburn, Westwood, Oliver Rd. Plan Service, 2001 Royal Ave. FA 5-3396.

WEST MONROE
WESTWOOD TERRACE
COLONIAL styling with all the trimmings in a setting of beautiful shade trees makes this 3 bedroom brick home one you'll want to start living in today. This new home is equipped with built - in oven and range, Carrier central heat, double sliding closet doors, attic fan, carport, and storage. The lot is 80x132 and the total price is $13,500. Make this your choice today!

SANDAL STREET
NEW 3 bedroom home on tree-studded lot in Evergreen Park with all these quality features: birch cabinets, double sink, aluminum windows and screens, attic fan, forced air heating. All this for $9000. $250 down, $56 per month. Call now!

Thames & Hartness
REALTORS
FA 5-6327; Nights FA 5-1861, FA 3-9907
Office 701 North 7th St., West Monroe.

Another New One!
3 BEDROOM BRICK
$13,000
LOCATED on Sharon Drive in Glenn Heights Subdivision, W. M., 1 block of school. A neighborhood, where pride shows in every home. Sparkling ceramic tile bath, expertly planned kitchen with built - in gas oven and surface unit The newest "set and forget" central heating system. Huge 125x230 ft. lot, beautiful pine trees. See this one today — for this outstanding buy won't be on the market very long, $400 down.

TIDWELL
AND
Tidwell Realty
GLENN I. TIDWELL
H. O. TIDWELL
CHESTER HALLEY
2222 Louisville, FA 5-6231 Day or Night

2100 MARIE PLACE
PRESTIGE . . . Convenience . . . Located near schools, churches, shopping center, this lovely 3 bedroom, den, 2 bath home, sturdily constructed of brick and redwood. You'll feel its relaxed charm from the moment you step into its inviting and luxurious living room . . . dining room is divided from living room by stone fireplace and planter . . . kitchen is chock full of cabintes and owner will leave Frigidaire range and refrigerator 'cause they were made to match this beautifully decorated kitchen. Other features you'll appreciate are . . . it's white crushed rock lifetime roof . . . York year 'round air conditioning . . . wall-to-wall carpeting . . . $2000 worth of decorator drapes . . . call now — we'll gladly show anytime!

FLORENCE ST., W.M.
THIS lovely Holiday Hillstone home was a real eye - catcher during the 1959 PARADE OF HOMES, on Florence St. in W. M. It's on a beautiful lot with trees, and it's loaded with luxury features. . . central air conditioning and heating . . . built-in Tappan kitchen . . . intercom system . . . low voltage control wiring . . . and the bathroom scales are built-in! Let us show you this terrific house today . . .

COTTONWOOD DR.
HERE is a home designed for gracious and relaxed living. It's a dark red American Beauty brick set among trees in lovely Oak Park. There are 3 nice size bedrooms and 2 ceramic tile baths. It's centrally air conditioned and has oak block floors in the living room and sliding glass doors opening onto a patio. Kitchen is spacious with many cabinets, and the whole house has plenty of storage. Won't you see it today! Price, $17,900.

504 WILMUTH
YOU'LL ENJOY life to its fullest with the charming, AIR CONDITIONED home of used brick. Only a few months old, it's located very near Lexington School and is a perfectly appointed home, planned with "tenderly loving care" by its transferred owner. There are 3 bedrooms, 2 baths, spacious living room, family room with glass sliding door to patio, kitchen full of lovely mahogany cabinets . . . and there's more closets than your husband will let you fill! Centrally heated and air conditioned . . . drapes included in sales price. It's vacant and you can take it on an assumption of 5¼ loan with $1950 down. We invite you inside!

WALTERS ST., W. M.
WHO WOULDN'T love the friendly, gracious atmosphere of this new home! It's unusual, and we want you to see it. Built on a large lot with trees, it's used brick in colonial style, and there are 3 bedrooms, one paneled. The birch - paneled kitchen has built-in Tappan oven and range and cabinets galore . . . plus glass sliding doors onto patio. The bath is terrific . . . extra - large and the coolest blue and white ceramic tile you ever saw! This home is a real buy, and you can move in on an assumption with $1400 down.

TRENTON ST., W.M.
HERE'S A spacious and attractive 2 bedroom white frame home that can be bought for $1950 down on an assumption of its 4¼ G. I. loan. Monthly payments are only $50 including insurance and taxes, with only 9 more years to pay. This is a marvelous assumption deal or we can sell it on a new FHA loan with $300 down.

EASON PLACE
TAKE advantage of the assumption we have on this home near Lexington School. Monthly payments are $58.50 including insurance and taxes. It's centrally heated and has 1-ton of air conditioning. You'll really appreciate in the days not far ahead.

CARTER DR., W.M.
ALWAYS in good taste is this 3 bedroom, year old white brick home in W.M. There are 3 bedrooms, and the kitchen's full of lovely pine cabinets. It's on Carter Dr. and school bus passes right in front of your door. Price, $12,750 . . . an assumption with payments of $81 including insurance and taxes.

ACREAGE
40 ACRES, 19 miles from spray pond, W. M. $4000.
20 BEAUTIFUL acres, 8 miles out Arkansas Road, W.M. Low, low price.
4 ACRES in Hibbard's Hilltop Acres, $3500. 2 acres, $2000.

LOT
BELMONT DR., W.M. Beautiful tree-studded lot 95x200 ft. with water already paid for. Price $2950.

PAULA LANDRY
REALTOR FA 5-6889 or FA 2-5409
WALKER GLENN, FA 3-1709
JIMMY DEAL, FA 5-2459

REAL ESTATE FOR SALE

(73) Houses

BUTLER AVE. W.M. 3 bedroom modern frame home, 1 yr. old, Near church, school. 5¼ per cent loan. FA 3-7387.

Exclusive Neighborhood
Colonial Style Brick Home
3 BEDROOMS, sliding door closets, 2 tile baths, living and dining area 16x 30, breakfast area in kitchen, large utility room, den, central heat, 2 attic fans, 4 air conditioners. Lot 94x134.
SHOWN BY APPOINTMENT
FA 2-0804

S.E. corner Jackson and Texas Ave. Excellent location for professional people. Over 3000 sq. ft. of good house with 2 baths. $15,000.

CORNER ON Tower Dr., opposite new telephone co. building. Water, sewerage, and paving paid. $10,500.

WHY PAY $10,000 for a lot on the bayou when this 300x700 ft. on the beautiful Ouachita, loaded with century old pecans, can be had for $14,300? This prettiest of all sites in Buckhorn Bend is yours for $4300 cash, balance financed.

FOR COMMERCIAL, 140x300 ft. on Sterlington Hwy., opposite North Monroe Subdivision. $6800.

$6000 buys building at 2906 South Grand. Put in good condition. You could live and have your business here.

I HAVE the Rainbow Inn for sale on easy terms, at the fair price of $63,000.

40 ACRES with 6 room house and spring-fed lake, at Point, La.

FOR COLORED: 3 bedroom brick homes being built. Call me.

BEN F. GOZA
BROKER DIAL FA 3-5043

NEW LISTING
LOOK WHAT $10,000
WILL BUY!
PARK AVE. Older home with many possibilities. Corner lot, handsome old pecan trees, camellias, and other lovely shrubs. Paving and sewerage paid. Large living room, separate dining room, screened porch, breakfast room, big kitchen and pantry, service porch, new hot water tank, bath, hall. This is a very large, roomy house of good construction. If you are a contractor, have need for a larger home, and have imagination, we have found just the right deal for you! Only $10,000! Monroe's best neighborhood. Now vacant, call us for appointment to show!

NEW LISTING
FISHING IS FINE
IN LAKESHORE
MODERN 3½-year-old bayou brick home. Located on a lot 100x300 with beautiful trees. 40 ft. floating pier. This house is well insulated and the upkeep is practically nil. Interiors are paneled in beautiful woods. Spacious rooms as: 24x15 living room, dining area 14x10, quarry tile floor, paneled in beautiful poplar wood. Living room opens onto a large 20 ft. patio. Built-in kitchen, 22 ft., oven and range, knotty pine cabinets, dishwasher, plumbed for washer. The bedrooms overlooking the water are 12 and 14 ft., carpeted, extra large closets, paneled. Ceramic tile bath, very large and spacious, with a separate enclosed glass shower, built-in vanity dresser, large walk-in closet. Double carport. Centrally heated, ducted for air conditioning, all drapes included. Near the school and busline. Good neighborhood. This home is in excellent condition, well cared for, and is one of the good buys on the market today. Don't fail to call us on this lovey home!

NEW LISTING
FORSYTHE AVENUE
NEAR NEVILLE
LOCATED ON a beautiful 125x150 ft. lot. English style bungalow. All rooms are very large and spacious. Asbestos siding. Living room is 20x14, carpeted, fireplace with mantel, separate dining room 14x13½, nice big 14 ft. kitchen with ventahood, breakfast area, pantry. 3 bedrooms are 10 ft., 12 ft., and 14 ft., closets. Nice long hall 11 ft., bath, shower. Glassed in porch. Double garage separate. Hardwood floors, attic fan, Venetian blinds. Paving and sewerage paid. Termite contract. This home is ideal for anyone who wants to live close to everything and on the busline, near churches, schools, etc. One of the most beautifully landscaped and planted yards in Monroe. A real bargain at $14,200. Now vacant.

NEW LISTING
WEST MONROE
NEAR HIGHLAND Park Club. 3 year old blonde brick 3 bedroom home. Located on a well drained 100x150 ft. lot, pretty flower beds, good start of trees already planted. St. Augustine lawn. Living room is 14x20 with picture window, storage closet. The 3 bedrooms are 11x12, 11x12, and 12x15. Large kitchen and dining area 12x19 with breakfast bar, natural wood cabinets, double sink, plumbed for washer, connections for gas or electric refrigerator. Ceramic tile bath with shower, Robin egg blue fixtures. Carport and storage. Tile floors, attic fan, central heating, beautifully draped — all drapes included, telephone jacks in every room in the house. School bus ½ block. Very reasonably priced.

NEW LISTING
VICTORIA ST.
3 BEDROOM home located on nice lot 50x150 only a few blocks from the new Catholic School, Lexington, and busline. This home is in excellent condition and priced at only $8500. Pay only your closing costs. If you're looking for a nice roomy home and for a small down payment, here it is! Call us for appointment.

California Contemporary
2 BEDROOMS with possibility of 3rd bedroom by converting 24 ft. workshop adjoining den. Located on beautiful 100 x150 ft. exquisitely landscaped lot. Cork floors make this home very practical. Lovely den opening onto brick patio. Double carport. Spacious bedrooms, big kitchen, dishwasher, double sink, lots of cabinets, separate dining. The lot alone would cost $6000. Buy this lovely 5-year-old home for $21,000.

NORTH 5TH
3 BEDROOM older home on 60x150 lot. Downtown near DeSiard. $12,000.

FILHIOL ST.
3 BEDROOM and den home located on a beautiful 85x175 ft. tree-studded lot. Separate living room, dining area, wood - burning fireplace. $13,500. Pay only your closing costs of approximately $400. This is a good buy.

Irene Reid
REALTOR — Owner I & S REALTY, Inc.
FA 5-4373 or FA 3-1679
AND FA 5-4374 or FA 5-4375
NIGHTS AND SUNDAYS CALL:
IRENE REID, FA 3-1679
ANNI MATTHEWS, FA 5-3747
MARY GRAY, FA 3-3633

REAL ESTATE FOR SALE

(73) Houses

FOR SALE by owner, almost new 4 room house. Bath, carport, and store room. With all modern conventions. Located at Spencer, La. on ½ acre of land. Contact Pat McDogale 3301 Miranar, Pine Bluff, Ark. J. E. 5-4631.

CLOSE IN, W.M. 814 North 4th. Recenlty redecorated 3 bedroom home. Lovely corner lot near schools, churches. Selling $2000 below appraisal for quick sale. $10,500, local loan.

$850 DOWN and assume $46.50 monthly payments, including insurance and taxes. 4¾ per cent interest, no closing costs. 212 Moreland, near W.M. Country Club, between Hwy. 80 and Trenton. 2 bedroom home in very desirable neighborhood.

NEW 3 bedroom home on 2 large lots. Wink's Lane and Hinton St., W.M., off Jonesboro Rd. $6750.

SOUTHSIDE. Lot 150x150 with small house. $4200.

CORNER Bailey and Martha St., W.M. Corner lot 75x150 with nice 3 room home. $2495.

SMALL house on 200x150 ft. lot. $5200. 305 Vernon St., Monroe.

203 OTIS, W. M. Only $6000. Corner lot 100x150 with good home.

300-302 BALBOA. 2 houses for the price of one. $5300.

VERNON St. Lot 50x150 ft. $975.

JERRY St., W.M. 50x150 lot. Reduced to $650, will finance.

Freeda Mickel
REALTOR DIAL FA 3-3858

1ST TIME ON MARKET
NORTHSIDE. 2 bedrooms (one 15x18 with walk-in closet), living room, Youngstown kitchen-dinette, ventahood, walk-in hall closet. Hardwood floors, 2½ tons air conditioning, panel ray heating. Venetian blinds, draw drapes. Well landscaped 75x150 lot, fenced, many trees, including fruit, pecan. $10,500.

NEAR HIGHLAND SCHOOL
W. M. LARGE living room, dining room with hardwood floors, 2 bedrooms (one 15x16). Plenty of fir cabinets. Formica tops, ventahood. Attic fan, 2¾ tons air conditioning, Venetian blinds, drapes, cornices. Carport, storage. Lot 100x150. Assumption or new loan.

NEW LISTING
4 BEDROOM home. Living room-dining area with hardwood floors, fireplace. Large kitchen with double sink, ventahood, screened front porch with awnings. Plenty of closets, Venetian blinds, window fan, 220 wiring, plumbed for washer. Garage. Storage house. Montgomery, W. M. $10,000.

NEW LISTING
OWNER transferred, 1 year old 3 bedroom brick. Knotty pine paneled kitchen with plenty of cabinets, attic fan, panel ray heating, Venetian blinds, aluminum screens. Carport with storage. Lot 180x150, with St. Augustine, trees, and shrubs. $11,700. Already financed, payments $70.50 including taxes and insurance. Duncan Circle, W.M.

LOW DOWN PAYMENT
2 BEDROOM Home near Olin. Venetian blinds, ventahood, plumbed for washer. Fenced yard. Payments $44.58 including taxes, insurance.

NEW LISTING
OWNER transferred, 5-year-old 3 bedroom home. Living - dining area, kitchen, ventahood. Panel ray heating, attic fan, Venetian blinds. 12 ft. carport, storage. Lot 75x150, well landscaped. 1 block of Plum St. School and Jefferson Jr. High. $11,200. Financed on 4½ per cent loan, payments $57.45 including insurance, taxes.

Florence C. Caldwell
Realtor Ph. FA 2-9905, FA 3-8179

CLASSIFIED DISPLAY

We Have
MONEY
WAITING FOR YOU TO
• BUILD • BUY • REPAIR • REMODEL
YOUR HOME
• No Waiting • Immediate Service

ATTENTION BUSINESSMEN!
We also make commercial loans to buy—build—or improve
COMMERCIAL PROPERTY

25 YEARS OF COURTEOUS DEPENDABLE SERVICE
FIRST FEDERAL SAVINGS AND LOAN ASSOCIATION OF MONROE
128 So. Grand St. FA 5-7361
FEDERAL HOME LOAN BANK SYSTEM MEMBER
FEDERAL SAVINGS AND LOAN INSURANCE CORPORATION — SAFETY OF YOUR SAVINGS INSURED UP TO $10,000

REAL ESTATE FOR SALE

(73) Houses

COUNTRY HOME
OFF HIGHWAY 80, W.M. Red brick, on 14 acres. 3 bedrooms, den, built-in kitchen, 2 baths. Air conditioned, central heat, wall-to-wall carpet, drapes, blinds. Summer house, stocked lake. Shown by appointment only.

PARGOUD DRIVE
NICE CLEAN 2 bedroom home. Small down payment.

LEXINGTON AREA
NEW 3 bedroom, 2 bath brick.

Mrs. Ed Harper, FA 2-6203

CLASSIFIED DISPLAY

8 BRICK HOMES
In Choice Locations
UNDER CONSTRUCTION
With all the modern features you want—3 bedrooms, 1 and 2 baths —some with family rooms, some centrally air conditioned.
Financing No Problem
Small Down Payment
FA 3-6621, FA 5-8266, FA 3-1906

OPEN TODAY!
Salesman On Site
Daily 4 To 6 P.M.
For Colored
3 BEDROOM HOMES
Under Construction
In
HOLLYWOOD HTS.
Overlooking beautiful Bernstein Park. Features include mahogany cabinets, ventahood, Formica counter tops, attic fan, forced air heating, aluminum windows and screens. Carport, storage.
$200 DOWN
$56 MONTH
That's All It Takes To Move In!
Community Homes
FA 5-6327; Nights FA 5-1861, FA 3-9907

CLASSIFIED DISPLAY

Harry W. Addison
Manager, Farm Dept.

For Land's Sake
See SMITH-GWIN FARM DEPT.
Where You Get
• INSTANT ACCURATE APPRAISALS
• FARM FINANCING
• "LIVE WIRE" ACTION IN BUYING OR SELLING OF YOUR FARM

NEW LISTING
WEST CARROLL
120 ACRES
PINING FOR A PLACE to pay for its keep? The pines will buy this land for you—½ mineral rights.

CATAHOULA
89.5 ACRES
RAISE YOUR CROP and shoot deer off your porch—½ mineral rights—no lease.

RICHLAND
400 ACRES
CATTLE, CORN, OR COTTON—this farm with 60 plus cotton acreage will see you thru.

EAST CARROLL
240 ACRES
GOOD STRONG SOIL—will raise anything, including your hopes for a brighter future.

OUACHITA
120 ACRES
NEAR JACKSON PARISH—this is fine pasture land and will grow calves like rabbits.

SMITH-GWIN REALTY
Realtors, 1312 North 18th Office FA 5-6331
Nights and Sundays Call Harry W. Addison, Farm Mgr., FA 5-5596

REAL ESTATE FOR SALE

(71-A) Business Property

CURB MARKET and Bait Stand, all stock and fixtures. McDONALD REALTY. FA 3-1815, FA 3-3913.

W.M. EXCELLENT uptown business location, $36,750. Ph. FA 5-4121; Nights FA 3-2139, FA 3-5630, FA 3-1652, FA 3-1647, FA 3-7387.

Commercial And Investment Properties Bought, Sold & Leased

H. L. ROSENHEIN
REALTOR
807 Ouachita Bank Bldg.
Dial FA 2-8668

COMMERCIAL LOTS

150 FT. FRONTAGE on DeSiard. Ideal business location.

1 BLOCK of Louisville. Corner lot. Ideal for doctors, lawyers, dentists, etc. Priced to sell.

E. A. Porter
REALTY CO.
Realtors 1014 North 2nd Ph. FA 3-3325
NIGHTS AND SUNDAYS CALL:
F. W. CARLSON, FA 2-0737
MARY GARVAN, FA 3-6175

WINNSBORO ROAD

NEW LISTING. 600 Block, 3 lots, 153x183 x154 ft. One lot now leased for $50 monthly for 2 years, tenant reserves building.

1010 NORTH 4TH

LOT 50x150 ft. 7 room house with 3 baths. Screened front porch. Excellent condition. Ideal for offices, doctor's offices, etc.

1012 NORTH 4TH

7 ROOM house with 2 baths, screened front porch. Garage. Lot 69x150 ft. Excellent condition. Ideal for offices, doctor's offices, etc.

WASHINGTON & NO. 7TH

SOUTHWEST corner lot 130x131 ft. 4 homes. Excellent commercial location.

NO. 7TH & WASHINGTON

NORTHEAST corner lot 150x120 ft. 4 houses. Excellent commercial locations.

1400-02 CYPRESS, W.M.

EXCELLENT commercial location, 6 room house and workshop. Corner Cypress and Drago, 100.92x90.7 ft.

CR. OAK & SOUTH 6TH

EXCELLENT commercial location, 200x136 ft. Office Building. Large home, 2 cottages, and garage apartment.

707 OAK ST.

LARGE 8 room home. Lot 50x136. Excellent buy for quick sale.

Mrs. L. G. Gilliland
REALTOR DIAL FA 2-3551 OR FA 2-3770

LEE AVENUE

Double income—two store building under same roof. Roof also built to support a two story addition. Concrete floors throughout. Solid brick walls with sheetrock interior. Total 5600 square feet under roof. Lot size 63.33 on Lee and 100 on Hampton.

POWELL AVE.

Time to plant your dollars in this 24x50 building. Lot 50x150 cyclone fenced. Sliding doors front and rear main building could be used for garage or repair shop. Let's discuss the possibilities of this property today.

Cypress St., W.M.

Excellent business site on one of West Monroe's main thoroughfares. Lot 67½ x120 presently contains house and garage apartment. Perfect location for doctor, accountant, or attorney.

Troy & Nichols
REALTORS FA 5-2625
JIM HORBSON, FA 5-8372
MRS. ANN HOBSON, FA 2-8064
HERSHAL McCONATHY, FA 3-6328
VERNON MAXWELL MGR., FA 2-5570

(72) Farms & Suburban

HIBBARD'S HILLTOP Acres. For quick sale. 10 acres for only $3500. $471 down, balance $66.91 per month.

F. O. SEYMOUR, REALTOR
Office FA 5-4121 Nights FA 3-2139
FORD HINES, FA 3-5630
MRS. BERTHA B. HALLEY, FA 3-1652
MRS. JEANETTE ROBERTS, FA 3-1647
ROBERT L. TAYLOR, JR., FA 3-7387

160 ACRES, NEAR STUBBS PECAN ORCHARD

160 ACRES, good rich wood land. Can be made into subdivision, pasture, or farm. Under fence. ½ minerals reserved. $121 per acre. 1½ miles from Hwy. 80, east, back of Stubbs Pecan Orchard.

C. E. Buckley, FA 3-1195

CHENIERE DREW RD. W.M Large Modern 3 bedroom home with dining room. Natural gas. VACANT, move in immediately. EXCELLENT Buy For $9400.

OLD COLUMBIA RD. W.M. ONE ACRE . . . 3 Bedroom Home surrounded by Pine trees . . . ONLY $4,750.

RESTFUL HOME RD. W.M. Approximately ONE ACRE covered with trees. Screened living porch, 2 bedrooms, laundry room, carport and storage.

BUTLER
REAL ESTATE
BOBBYE GALLOWAY, FA 2-0747
GENE HAZEL OR BERNON BUTLER
FA 3-1341

6 ACRES, close in. 165 ft. frontage on Bayou DeSiard. Easy terms.

ROLAND Drive, 1 and 2 acre tracts. Ideal to build on.

DONOVAN Addn., between Swartz blacktop road and Stubbs Vincent Road. We have several nice 3 acre, 3½ acre, and 5 acre tracts.

SWARTZ blacktop road. 1 and 2 acre tracts.

46 ACRES. Some frontage on Swartz blacktop road. Priced to sell.

10 ACRES. Richwood Settlement. Ideal for colored subdivision.

Carter Realty
REALTORS OFFICE FA 3-6637
FA 3-8509, FA 2-6267, FA 5-4483

OLD COLUMBIA RD., W.M.
10 ACRES

If you are "a country boy" at heart, you'll appreciate this acreage with 7½ acres cleared (4 acres in pasture) and ¼ acre man-made pond with springs. There's a liveable 3 room and bath home, barn, chicken house and yard. Priced for quick sale at $6500.

202.49 ACRES

Be a landowner in style with this woodland acreage on gravel road just a short distance from Monroe. ½ mineral rights go with property, balance on January 1, 1967. Let's drive out to see this today.

Arkansas Road, W.M.

Move out where the cool winds blow, but the car horns don't. All acreage fenced. Few minutes from West Monroe.

Harrell Road, W.M.

Worlds of space is yours with the 7 acres included with this well kept older home just outside West Monroe. There are 3 bedrooms, living room, kitchen, and bath. Fruit trees and pines galore are found in the yard of this excellent buy. Total price below $15,000.

Richland Parish
138 Acres

If you're in the market for good woodland, then let's see this acreage adjoining Big Creek (off Mengel Road). There are no minerals and no marketable timber. Priced for fast sale at $7,500.

Old Swartz Road

Just a breeze from the city to this 5 acre tree-studded tract on blacktopped road. High land assures good drainage. Owner has reduced price for quick sale! Let's drive out to inspect this excellent value today.

Troy & Nichols
REALTORS FA 5-2625
JIM HOBSON, FA 5-8372
MRS. ANN HOBSON, FA 2-8064
HERSHAL McCONATHY, FA 3-6328
VERNON MAXWELL, MGR., FA 2-5570

REAL ESTATE FOR SALE

(72) Farms & Suburban

60 ACRES AND 4 room house. Lights, butane gas, good well with electric pump. Large barn, good pasture land, some timber. All minerals go. 4 mile north of Calhoun.

3 Acres and 3 bedroom, 1½ bath home with dining room. Barbecue house, chicken house, 2 barns. Shade and fruit trees, all kinds of flowers. Stocked fish pond. 4 mi. from W.M., off Arkansas Rd.

BLANCHE BOURLAND
Realtor. 1211 Cypress Ph. FA 2-9740

80 ACRES, near Wham. 70 acres clear. Ready for cultivation. Fronts on good gravel road. $8500.

3600 ACRES near Benita. Ideal for rice or cattle farming. Rich cut-over land. Only $10 per acre down, balance financed at 6 per cent.

330 ACRES cut over land. Located on Boeuff River. Only $10 per acre down, balance at 6 per cent.

285 ACRES, close to Jones. $15 per acre down, balance at 6 per cent.

37 OPEN acres, all under fence. Nice frame home. Only $5500.

79 OPEN acres on blacktop road. 7 miles from Baskin. All under fence. 2 tenant houses. Priced $8750.

Monroe Real Estate Exc.
FA 3-1637, FA 3-1301 or Circle 4-6485, Oak Ridge

(73) Houses

BY OWNER 3 bedrooms, near schools and churches. 1718 Spencer. FA 2-2393.

NEW 3 BEDROOM brick home. 2 baths, built-ins, double carport. McCain Dr. in Lakeshore. LEONARD TAYLOR, BUILDER. FA 3-3513, FA 5-1119.

BY OWNER, 3 bedrooms, lot 50 x 150, near Mitchell School, see to appreciate. FA 3-6848 or FA 3-3594.

2701 FT. MYRO. 3 bedroom brick. Living room, dining area. $600 plus assumption of low interest loan. FA 3-1805 after 6 p.m. Week days.

3 BEDROOM HOME, built-in oven and range. 206 Carter Drive, W. M. Owner being transferred. Pay small equity and assume loan. FA 3-2718.

NORTHSIDE, By owner. 3 bedroom brick, 1½ tile baths, built-in kitchen, double carport. Drapes. 75 x 150 landscaped lot. 2107 Sherwood. FA 3-5723.

318 HARN, OWNER 3 bedroom near Lexington school, corner lot on busline. Pay equity, assume 4½ loan, many extras. By appointment, FA 5-6197, FA 3-6917.

2003 FRANCES PL. owner transferred. 3 bedroom brick. 4 yrs. old. All drapes included. Assume 5 per cent local loan or may be refinanced. FA 2-3703.

3 BEDROOM, Davis Ave. Sterlington, $350 down, $74 month. NO 5-2107.

BY OWNER 3 bedroom. Lot 105x206. Near school. Will sell or trade. FA 2-7217.

$400 AND assumption for 3 bedroom brick with carport, storage, central heating, attic fan. Wired for 220. FA 3-5798 Morning or after 6 p.m.

2 BEDROOM home, lot 50x100, 127 Riverbend Dr., W.M. $7,500. FA 2-1626.

OWNER TRANSFERRED. 3 bedroom brick. 2 baths, spacious kitchen-family combination, double carport, large lot with trees. Town and Country. FA 3-7631.

520 McCAIN, Lakeshore, pretty 2 bedroom brick, carport, storage and attic fan. Ceramic tile bath, lot 100x150. Close to school, cheap payments.

Maxwell Realty, FA 3-1819

1308 AUBURN, 6 rooms, 3 bedrooms, 2 baths, double closets, dishwasher, floor furnace, 220 wiring, air conditioner, lot 100 x 150.

1013 N. 3RD., 7 rooms, 3 bedrooms, tile bath, lot 75x150. $16,500. Will take smaller home on trade.

505 STUBBS, 7 rooms, 3 bedrooms, lot 50x150. With 2 baths, $13,200.

306 HAYNES W.M., new 3 bedroom brick, built-in oven, patio, lot 75x150. $1500 cash and assume FHA loan.

NORTH 11th, W.M., beautiful new 3 bedroom brick, built-in oven, carport, storage, Venetian blinds and drapes.

LOUISVILLE Ave. lot 100x234 next to Miller's car wash.

HAM & LELA K. BREARD
Realtors Ph. FA 2-8221, FA 2-9341

NEW LISTING. 3110 Jackson. Lot 100.68x135.92. 2 story house. $10,500.

NEW LISTING. 4½ per cent, 30 yr. loan. Monthly $46. Pay owner's equity, assume balance. 306 Garden Dr., North Monroe. 3 bedroom home.

NEW LISTING, 4½ per cent loan. Assume owner's mortgage balance, pay equity. Payments $67. Brick, 3 bedrooms, 1½ baths. 123 Lisa Lane, W.M.

NEW LISTING. 1403 West Ave. Brick. 3 bedrooms, 2 baths. Assume 6 per cent local loan, pay owner's equity. Payments $97.

1007 ST. JOHN, walking distance of DeSiard St. Near grade schools, $10,500. $2000 down, owner will finance balance.

WE HAVE OTHERS FOR SALE

Guerriero Real Estate
REALTOR OFFICE 2-0445
MRS. GEO. GUERRIERO, FA 2-6905

Today's Best Buys

NEW LISTING

907 SOUTH 2ND, 2 bedrooms, separate dining area, hardwood floors, carpet and garage. Priced To Sell.

NEW LISTING

243 GRAYLING LANE, 2 bedrooms, attached garage, large Cedar-lined closet, carpets, air conditioners and blinds go. Selling BELOW Appraisal.

NEW LISTING

607 McKASKLE, W.M. Large 7 room and bath home on pretty lot in nice condition. Double carport. $4,000.

NEW LISTING

CAPLES RD. W.M. 20 ACRES, 5 room and bath home, 154 ft. deep well, electric pump, one acre fish pond, well stocked. Peach orchard. Fenced, $12,600.

TICHELI ROAD

2 YEARS OLD 2 bedroom and den brick on corner lot with over 100 2 yr. old trees, ceramic bath, large closets and storage. Small Down Payment.

$500 DOWN

ONE YEAR OLD 3 bedroom near Claiborne School, W.M. Built-in oven, built-in Chest Of Drawers, central heat. Large shady lot. Assume $59. monthly payments.

708 SOUTH 3RD, W.M.

3 BEDROOMS, den, separate dining room, large attractive kitchen with breakfast area, 1½ baths, large shady lot. Fenced back yard. Newly redecorated. Pay equity, assume $68.32 monthly payments.

BARGAIN

1122 MISSISSIPPI ST. 5 room and bath STUCCO, screened front porch, enclosed back porch. Hardwood floors. $4500 FULL PRICE.

406 WILMUTH

3 BEDROOM home. Nice location. Excellent condition. On lovely lot. Pay equity, assume $59.91 monthly payments.

3107 N. 8TH W.M.

LARGE 2 bedroom, separate dining room, 15x26 living room. Large kitchen, carport and storage. In lovely setting near McGuire Shopping Center. Assumption.

3-UNIT RENTAL

SOUTH GRAND St. Duplex, 3 rooms and bath each side ALSO 3 room and bath house on 112 x 150 lot. ONLY $11,200.

1506 AMMONS ST. W.M.

2 BEDROOM home and new bath. NEAR MILL. In excellent condition. On 2 lots with fruit trees. Fenced. ONLY $4,750.

2005 SOUTH GRAND

7 ROOMS in excellent condition. Lovely hardwood floors, textone walls.

203 HODGE, W.M.

LARGE 2 bedroom home, separate dining room. On 1½ lots. Near High School, $3,950.

305 OAKLAWN

IN BROADMOOR Addition. 3 bedrooms, large kitchen and dining area, lots of cabinets, central heat, carport and storage. Nice lot. See Today. $10,563, monthly payments $62.

203 PEACH

6½ ROOMS and bath. Half block off Busline. Excellent condition.

$400 DOWN

1318 NORTH 6TH, W.M. Walking distance of elementary, Jr. High and High School. 2 bedroom and large Pine paneled den, sunny kitchen and dining area. Recently redecorated. 2 lots. A Real Buy. See TODAY!

COMMERCIAL

5 ACRES North 7TH, W.M. Near Louisiana Power and Light. $25,000. Owner will finance part.

BETTER BUYS
REALTY
LICENSED AND BONDED BROKER
Frances Jacola
FA 5-6341 or FA 2-3493

REAL ESTATE FOR SALE

(73) Houses

UNDER Construction 3 brick homes. All 3 bedroom homes with Ceramic tile baths. Will take trade-in. $12,500, $13,200, $13,400. Call FA 2-9763 after 6 p.m.

MODERN 3 bedroom home on shady lot, small equity and assume loan, 220 wiring, on low interest rate, owner transferring out of town. FA 2-1454.

CHEAPER THAN RENTING
LOW DOWN PAYMENT

WALLACE DEAN Road, W.M. (off Highway 80, by Claiborne School). Brick homes under construction and just completed, ready to move in. Live rent free while we process your loan. —NO PAYMENT UNTIL JULY 1ST. Large living room, extra large kitchen and dining area, bath. Carport with storage. Central heating and attic fan. Large lot — pretty rolling land.

Monroe Real Estate Exc.
3217 Breard Office Ph. FA 3-1637
JACKIE VOORHEES, FA 2-0223
STEVE GIBSON, FA 3-1301

Terrific Deal

House located 306 Filhiol, W. M.

Move On Your Lot

COST ½ price of new house. $3450. This is a good proposition. Financing available.

Reduced—Carter Dr., W.M.

PINK BRICK, 3 bedrooms. This is the model home for the Customsound System Stereo. All stereo and 2 built-in TV's included. Pay owner's equity and move in. Less than a year old. Total price $13,500.

14 ACRES

AND 3 bedroom brick home. W. M.

JUST OFF CYPRESS

W. M. 3 bedroom home. Good condition. $10,500.

DUPLEX APT., W.M.

RENTED. Good revenue. Owner will finance. Excellent condition. Near the schools and churches.

PARKWOOD ADDN., W.M.

3 BEDROOM, 2 year old brick. Separate living room, separate den, separate dining room, built-in kitchen. Corner lot 130x147, fenced back yard. Air conditioned, centrally heated. All drapes and carpets included.

OLDER HOME

BRICK, 3 bedrooms. Corner lot. Just off Park Ave. $15,500. Make offer.

NORTH MONROE

4 BEDROOM house. Corner lot. Patio. Fenced back yard. Bargain.

ROSELAWN

THIS HOUSE is close in to everything. 3 bedrooms, kitchen-den combination. And only $450 down, with total price, $12,000.

FAIRVIEW AVE.

3 BEDROOM, 2 bath home. Corner lot. Wonderful condition. Hardwood floors, separate dining room. $16,500.

NEW LISTING

A FEW blocks back of Neville on North 4th. Lovely English style bungalow with large rooms. Living room 17x15 with attractive fireplace and mantle, tile hearth. Built on brick piers. Beautiful hardwood floors. Separate dining room 15x13, nice kitchen 15x11 with stove hood, cabinets on both sides, formica tops, nice eating area. Plumbed for washer. Bedrooms are 13x12 and 14x13, nice closets, large roomy bath with walk-in closets, shelves. Attic fan, wired 220 with 1½ tons air conditioning unit included. Beautiful blinds and curtains. Detached double garage with concrete floors. Paving and sewerage paid. 1 block from the busline, termite free. Beautiful trees, pears, pecan, holly, etc. This house has been completely repainted inside and out and is in perfect condition. Near all schools, churches and shopping center. If you are looking for a lovely home in a lovely neighborhood for a little money, here is the house. We will be glad to show.

OAK PARK

3 BEDROOM brick, 2 baths. Air conditioned. Built-in kitchen.

Contemporary Modern

NORTH MONROE. Beautiful 100 ft. lot, full of trees. Lovely lawn. 3 bedrooms.

RIVERSIDE DR.

2-STORY OLDER HOME. 3 large bedrooms separate dining room, big living room, formal parlor, big kitchen, porches, tall ceilings. If you have imagination you can make this a beautiful home with some repairs and alterations. Nice corner lot with trees. For quick sale, will will sell for $12,500. Call us for information.

NEW BRICK

NORTH MONROE — Brand new! 20 ft. living room, 3 roomy bedrooms, lovely built-in kitchen, 2 tile baths. Double carport. Air conditioned, centrally heated. $1400 down plus $100 closing.

3-APT. HOUSE

COMPLETELY furnished. Jackson St. Pie-shaped lot. Good commercial property.

LAKESHORE

YOU'LL LOVE this 3 bedroom brick located near Lakeshore School. Lot 100x130x160. Only 2 years old. Double carport. Large beautiful kitchen and dining area, centrally heated. Already financed. Very reasonably priced.

LIVE IN THE COUNTRY
WORK IN TOWN

YOU'LL LOVE this sand beige brick, less than a year old, located on a beautiful 100x231x131x174 ft. lot with an extra 262 ft. lot in rear. Attractive exterior. 23 ft. living room. 7 ft. entrance hall, dining room, den, and kitchen area 15x23 ft. You'll love the kitchen paneled in red gum with a built-in oven and aqua Formica topped cabinets, 10 ft. utility room plumbed for washer and dryer. The 3 bedrooms are huge: 14x12, 16x11, and 15x12, 2 exquisite tile baths. Already landscaped and St. Augustine lawn planted. Double carport, outside storage. Attic fan, centrally heated, wired 220 in every room. Paved street. ½ block from the busline, across the street from the bayou where fishing is good. Near Lakeshore and Ouachita Parish High Schools. This house is unusual and affords in town conveniences and out of the city countryside living.

SEE ME—LOVE ME

BUY ME! I'm only $850 down, already financed. 6-month-old lovely 3 bedroom brick. Balance of $12,794 at $86 a month including taxes and insurance. Pretty blue tile bath, roomy living and dining, bedroom sizes 14 x 12, 14x12, and 12x12. Centrally heated, Venetian blinds. Paving and sewerage paid. Ideal for couple on limited budget that wants to get ahead and own their own home. Why pay rent?

ON THE WATER!

EDGEWATER GARDENS. 3 bedrooms and den. Double carport. Older home with many possibilities. On a 383 ft. lot facing the bayou, by 108 ft.

Irene Reid
REALTOR Owner I & S REALTY Inc.
FA 5-4373 or FA 3-1679
NIGHTS AND SUNDAYS CALL
IRENE REID, FA 3-1679
ANNI MATTHEWS, FA 5-3747
MARY GRAY, FA 3-3633

REAL ESTATE FOR SALE

(73) Houses

YEAR OLD gray brick with over 1600 sq. ft. of living area! 3 bedrooms, 2 full baths, large living room, dining room, built-in kitchen including oven, range and dishwasher. Double carport, tremendous, storage room. On corner lot 100x150, directly across from bayou. Assumption, 6 per cent, 20 year loan. Ph. FA 5-1869.

502-504 PARGOUD Ave. 2 rent houses, furnished. $6500 for both.

BRAND new 3 bedroom brick. Ceramic tile bath, paneled kitchen with built-in electric outlets, central heating. Lot 100x150. Bayou Shores. Appraised for $16,500. Sales price $13,900. $500 down.

NEW 3 bedroom, 1½ bath brick. Westwood Addition. $650 down, no closing.

W. M., walking distance of high school. 4 bedroom, 1 bath brick, $500 down, no closing costs.

303 PECAN DRIVE. 2 bedrooms, den. $400 down, no closing costs.

166 FT. on Louisville with approximately $9000 of improvements.

HALF CITY BLOCK on 18th and Breard, 300 ft. fronting on 18th.

COMMERCIAL lots on Roselawn. Also on Towerview Drive.

115x200 FT. LOT on the bayou.

100x200 FT. LOT on the bayou.

JACK FLUCK REALTY
Broker Dial FA 3-1369 or FA 3-7575

MODERN 2 bedroom asbestos siding home on Blazier Estate Rd., W. M. with large kitchen and dining area, nice living room, enclosed 10x32 back porch. Attic fan, floor furnace. Detached garage. Beautiful tree-covered 106x210 lot, completely fenced. May we show today?

DO YOU HAVE room-a-tism? If you have this illness, then this spacious 2 bedroom and bath home on Keller St., is for you! It's a fine buy for folks who like to have a garden, chickens, a few milk cows, or just roaming room, 'cause it's located on a 150x443 ft lot in W.M. Total price $8000. This includes several chicken houses and various barns. Better call now to see this one!

MONROE
REAL ESTATE EXCHANGE
Russell Bourland
Office FA 3-0795; Nights FA 3-2019

SPECIALLY
FOR MOTHER'S DAY

OPEN HOUSE — 2-5 p.m. 3-bedroom, brick home on Bon Air Drive, only a stones throw from Bayou DeSiard, 3 blocks from the College. Just cross the dam, and there you are! See you Sunday.

2401 JASMINE

LOOK them over and compare value, price, location, financing, low down payment and you will agree this 3-bedroom, home with its carpeted living room, separate dining room, 9 closets, screened porch, air-conditioner, new drapes, should sell for more, but the owner wants a quick sale. Call us, it is easy to buy this home.

GEORGIA STREET

RIGHT on the bus line and the school bus route. This nice white frame 2-bedroom home is a real buy for some lucky person. Appraised above selling price.

SHADY OAKS, W.M.

JUST A BREEZE from the City squeeze. Pride of ownership is evident in knowing peace of mind that comes from quiet wooded surroundings and beautiful views. All this is in this custom built 3-bedroom brick home with 1300 sq. ft. of gracious living. A large paneled den, with glass sliding doors, opening on to a most attractive patio. Two ceramic baths, double attached garage. Kitchen with all the built-in appliances. Year round weather conditioned. Blacktop roads. Twin Cities finest value.

108 HODGE, W.M.

$300 DOWN moves you in. Less than 4 years old, this 3-bedroom home is only 4 blocks from West Monroe High School. Only $66.00 monthly includes taxes and insurance.

EMERSON STREET

DON'T MISS this one! 2-bedroom and den home in absolutely perfect condition inside and out. Separate dining room, large bright kitchen with breakfast nook. Carpets, drapes and air-conditioners go with the house. Near all Northside schools, churches and shopping center. Only a block to the bus line. Call us for an appointment to see this lovely home!

AUBURN AVENUE

YOUR search for a comfortable, livable, home may well end here! Near Georgia Tucker and Neville, 2-bedroom, 2-baths, living room, dining room and large (18 ft. x 12 ft.) family room. Large modern kitchen and breakfast nook. Beautiful corner lot with many lovely shrubs and fine shade trees. This is truly a "Mother's Day" special.

GORDON AVENUE

Large, roomy 2-bedroom home on beautiful corner lot. Lovely shrubs and shade trees. Hardwood floors, separate dining room. Near bus lines and school, plumbed for washer, excellent closet and storage space. See this outstanding home today!

WEST MONROE

A MANSION for less than $5,000? No, but a good rental property which will soon pay for itself. 2-bedrooms, living room and separate kitchen. This house has hardwood floors and a fireplace. A few minor repairs will be necessary to put it in "tip-top" shape, but the roof is good. Only 4 years old on a 50 ft.x150 ft. lot on Plum Street. Investors take heed!

2917 DeSIARD

BAIT, STAND — Doing a very good business, complete stock plus 2-bedroom and den home. Owner retiring to live in South Louisiana. Excellent opportunity. Call for details.

1319 COLE

TWO houses for the price of one. Excellent rent property.

1402 COLE

WITH some fixin' this duplex will provide an excellent return on your money.

HARRISON STREET

GOOD commercial location. Lot 52 ft.x 130 ft. with older 7-room house. A good buy either as rental property or commercial. See it!

Faulk & Foster
OFFICE FA 5-4666
NITA BRINSON, FA 2-8206
MRS. MARIAN SLAVENT, FA 2-2425
ROBERT KELLOGG, FA 3-5038
MORRIS HAAS, JR., MGR., FA 2-9738

REAL ESTATE FOR SALE

(73) Houses

Homes By Jim Bradford

LOTS, Auburn, Westwood, Oliver Rd. Plan Service, 2001 Royal Ave. FA 5-3396.

WEST MONROE
WESTWOOD TERRACE

COLONIAL styling with all the trimmings in a setting of beautiful shade trees makes this 3 bedroom brick home one you'll want to start living in today. This new home is equipped with built-in oven and range, Carrier central heat, double sliding closet doors, attic fan, carport, and storage. The lot is 80x132 and the total price is $13,500. Make this your choice today!

SANDAL STREET

NEW 3 bedroom home on tree-studded lot in Evergreen Park with all these quality features: birch cabinets, double sink, aluminum windows and screens, attic fan, forced air heating. All this for $9000. $250 down, $56 per month. Call now!

Thames & Hartness
REALTORS
FA 5-6327; Nights FA 5-1861, FA 3-9907
Office 701 North 7th St., West Monroe.

Another New One!
3 BEDROOM BRICK
$13,000

LOCATED on Sharon Drive in Glenn Heights Subdivision, W. M., 1 block of school. A neighborhood, where pride shows in every home. Sparkling ceramic tile bath, expertly planned kitchen with built-in gas oven and surface unit. The newest "set and forget" central heating system. Huge 125x230 ft. lot, beautiful pine trees. See this one today — for this outstanding buy won't be on the market very long, $400 down.

TIDWELL
AND
Tidwell Realty
GLENN I. TIDWELL
H. O. TIDWELL
CHESTER HALLEY
2222 Louisville, FA 5-6231 Day or Night

2100 MARIE PLACE

PRESTIGE . . . Convenience . . . Located near schools, churches, shopping center, this lovely 3 bedroom, den, 2 bath home, sturdily constructed of brick and redwood. You'll feel its relaxed charm from the moment you step into its inviting and luxurious living room . . . dining room is divided from living room by stone fireplace and planter . . . kitchen is chock full of cabintes and owner will leave Frigidaire range and refrigerator 'cause they were made to match this beautifully decorated kitchen. Other features you'll appreciate are . . . it's white crushed rock lifetime roof . . . York year 'round air conditioning . . . wall-to-wall carpeting . . . $2000 worth of decorator drapes . . . call now — we'll gladly show anytime!

FLORENCE ST., W.M.

THIS lovely Holiday Hillstone home was a real eye-catcher during the 1959 PARADE OF HOMES, on Florence St. in W. M. It's on a beautiful lot with trees, and it's loaded with luxury features. . . central air conditioning and heating . . . built-in Tappan kitchen . . . intercom system . . . low voltage control wiring . . . and the bathroom scales are built-in! Let us show you this terrific house today . . .

COTTONWOOD DR.

HERE is a home designed for gracious and relaxed living. It's a dark red American Beauty brick set among trees in lovely Oak Park. There are 3 nice size bedrooms and 2 ceramic tile baths. It's centrally air conditioned and has oak block floors in the living room and sliding glass doors opening onto a patio. Kitchen is spacious with many cabinets, and the whole house has plenty of storage. Won't you see it today! Price, $17,900.

504 WILMUTH

YOU'LL ENJOY life to its fullest with the charming, AIR CONDITIONED home of used brick. Only a few months old, it's located very near Lexington School and is a perfectly appointed home, planned with "tenderly loving care" by its transferred owner. There are 3 bedrooms, 2 baths, spacious living room, family room with glass sliding door to patio, kitchen full of lovely mahogany cabinets . . . and there's more closets than your husband will let you fill! Centrally heated and air conditioned . . . drapes included in sales price. It's vacant and you can take it on an assumption of 5¼ loan with $1950 down. We invite you inside!

WALTERS ST., W. M.

WHO WOULDN'T love the friendly, gracious atmosphere of this new home! It's unusual, and we want you to see it. Built on a large lot with trees, it's used brick in colonial style, and there are 3 bedrooms, one paneled. The birch-paneled kitchen has built-in Tappan oven and range and cabinets galore . . . plus glass sliding doors onto patio. The bath is terrific . . . extra-large and the coolest blue and white ceramic tile you ever saw! This home is a real buy, and you can move in on an assumption with $1400 down.

TRENTON ST., W.M.

HERE'S A spacious and attractive 2 bedroom white frame home that can be bought for $1950 down on an assumption of its 4¼ G. I. loan. Monthly payments are only $50 including insurance and taxes, with only 9 more years to pay. This is a marvelous assumption deal or we can sell it on a new FHA loan with $300 down.

EASON PLACE

TAKE advantage of the assumption we have on this home near Lexington School. Monthly payments are $58.30 including insurance and taxes. It's centrally heated and has 1-ton of air conditioning. You'll really appreciate in the days not far ahead.

CARTER DR., W.M.

ALWAYS in good taste is this 3 bedroom, year old white brick home in W.M. There are 3 bedrooms, and the kitchen's full of lovely pine cabinets. It's on Carter Dr. and school bus passes right in front of your door. Price, $12,730 . . . an assumption with payments of $81 including insurance and taxes.

ACREAGE

40 ACRES, 19 miles from spray pond, W. M. $4000.

20 BEAUTIFUL acres, 8 miles out Arkansas Road, W.M. Low, low price.

4 ACRES in Hibbard's Hilltop Acres, $3500. 2 acres, $2000.

LOT

BELMONT DR., W.M. Beautiful tree-studded lot 95x200 ft. with water already paid for. Price $2950.

PAULA LANDRY
REALTOR FA 3-6889 or FA 2-5402
WALKER GLENN, FA 3-1702
JIMMY DEAL, FA 5-2459

REAL ESTATE FOR SALE

(73) Houses

BUTLER AVE. W.M. 3 bedroom modern frame home, 1 yr. old, Near church, school. 5¼ per cent loan. FA 3-7387.

Exclusive Neighborhood
Colonial Style Brick Home

3 BEDROOMS, sliding door closets, 2 tile baths, living and dining area 16x30, breakfast area in kitchen, large utility room, den, central heat, 2 attic fans, 4 air conditioners. Lot 94x134.
SHOWN BY APPOINTMENT
FA 2-0804

S.E. corner Jackson and Texas Ave. Excellent location for professional people. Over 3000 sq. ft. of good house with 2 baths. $15,000.

CORNER ON Tower Dr., opposite new telephone co. building. Water, sewerage, and paving paid. $10,500.

WHY PAY $10,000 for a lot on the bayou when this 300x700 ft. on the beautiful Ouachita, loaded with century old pecans, can be had for $14,300? This prettiest of all sites in Buckhorn Bend is yours for $4300 cash, balance financed.

FOR COMMERCIAL. 140x300 ft. on Sterlington Hwy., opposite North Monroe Subdivision. $6800.

$6000 buys building at 2906 South Grand. Put in good condition. You could live and have your business here.

I HAVE the Rainbow Inn for sale on easy terms, at the fair price of $63,000.

40 ACRES with 6 room house and spring-fed lake, at Point, La.

FOR COLORED: 3 bedroom brick homes being built. Call me.

BEN F. GOZA
BROKER DIAL FA 3-5043

NEW LISTING
LOOK WHAT $10,000
WILL BUY!

PARK AVE. Older home with many possibilities. Corner lot, handsome old pecan trees, camellias, and other lovely shrubs. Paving and sewerage paid. Large living room, separate dining room, screened porch, breakfast room, big kitchen and pantry, service porch, new hot water tank, bath, hall. This is a very large, roomy house of good construction. If you are a contractor, have need for a larger home, and have imagination, we have found just the right deal for you! Only $10,000! Monroe's best neighborhood. Now vacant, call us for appointment to show!

NEW LISTING
FISHING IS FINE
IN LAKESHORE

MODERN 3½-year-old bayou brick home. Located on a lot 100x300 with beautiful trees. 40 ft. floating pier. This house is well insulated and the upkeep is practically nil. Interiors are paneled in beautiful woods. Spacious rooms as: 24x15 living room, dining area 14x10, quarry tile floor, paneled in beautiful poplar wood. Living room opens onto a large 20 ft. patio. Built-in kitchen, 22 ft., oven and range, knotty pine cabinets, dishwasher, plumbed for washer. The bedrooms overlooking the water are 12 and 14 ft., carpeted, extra large closets, paneled. Ceramic tile bath, very large and spacious, with a separate enclosed glass shower, built-in vanity dresser, large walk-in closet. Double carport. Centrally heated, ducted for air conditioning, all drapes included. Near the school and busline. Good neighborhood. This home is in excellent condition, well cared for, and is one of the good buys on the market today. Don't fail to call us on this lovey home!

NEW LISTING
FORSYTHE AVENUE
NEAR NEVILLE

LOCATED ON a beautiful 125x150 ft. lot. English style bungalow. All rooms are very large and spacious. Asbestos siding. Living room is 20x14, carpeted, fireplace with mantel, separate dining room 14x13½, nice big 14 ft. kitchen with ventahood, breakfast area, pantry. 3 bedrooms are 10 ft., 12 ft., and 14 ft., closets. Nice long hall 11 ft., bath, shower. Glassed in porch. Double garage separate. Hardwood floors, attic fan, Venetian blinds. Paving and sewerage paid. Termite contract. This home is ideal for anyone who wants to live close to everything and on the busline, near churches, schools, etc. One of the most beautifully landscaped and planted yards in Monroe. A real bargain at $14,200. Now vacant.

NEW LISTING
WEST MONROE

NEAR HIGHLAND Park Club, 3 year old blonde brick 3 bedroom home. Located on a well drained 100x150 ft. lot, pretty flower beds, good start of trees already planted. St. Augustine lawn. Living room is 14x20 with picture window, storage closet. The 3 bedrooms are 11x12, 11x12, and 12x15. Large kitchen and dining area 12x19 with breakfast bar, natural wood cabinets, double sink, plumbed for washer, connections for gas or electric refrigerator. Ceramic tile bath with shower, Robin egg blue fixtures. Carport and storage. Tile floors, attic fan, central heating, beautifully draped — all drapes included, telephone jacks in every room in the house. School bus ½ block. Very reasonably priced.

NEW LISTING
VICTORIA ST.

3 BEDROOM home located on nice lot 50x150 only a few blocks from the new Catholic School, Lexington, and busline. This home is in excellent condition and priced at only $9500. Pay only your closing costs. If you're looking for a nice roomy home and for a small down payment, here it is! Call us for appointment.

California Contemporary

2 BEDROOMS with possibility of 3rd bedroom by converting 24 ft. workshop adjoining den. Located on beautiful 100 x150 ft. exquisitely landscaped lot. Cork floors make this home very practical. Lovely den opening onto brick patio. Double carport. Spacious bedrooms, big kitchen, dishwasher, double sink, lots of cabinets, separate dining. The lot alone would cost $6000. Buy this lovely 5-year-old home for $21,000.

NORTH 5TH

3 BEDROOM older home on 60x150 lot. Downtown near DeSiard. $12,000.

FILHIOL ST.

3 BEDROOM and den home located on a beautiful 85x173 ft. tree-studded lot. Separate living room, dining area, wood-burning fireplace. $13,500. Pay only your closing costs of approximately $400. This is a good buy.

Irene Reid
REALTOR — Owner I & S REALTY, Inc.
FA 5-4373 or FA 3-1679
AND FA 5-4374 or FA 5-4375
NIGHTS AND SUNDAYS CALL:
IRENE REID, FA 3-1679
ANNI MATTHEWS, FA 5-3747
MARY GRAY, FA 3-3633

REAL ESTATE FOR SALE

(73) Houses

FOR SALE by owner, almost new 4 room house. Bath, carport, and store room. With all modern conventions. Located at Spencer, La. on ½ acre of land. Contact Pat McDogale 3301 Miranar, Pine Bluff, Ark. J. E. 5-4631.

CLOSE IN, W.M. 814 North 4th. Recently redecorated 3 bedroom home. Lovely corner lot near schools, churches. Selling $2000 below appraisal for quick sale. $10,500, local loan.

$850 DOWN and assume $46.50 monthly payments, including insurance and taxes, 4¾ per cent interest, no closing costs. 212 Moreland, near W.M. Country Club, between Hwy. 80 and Trenton. 2 bedroom home in very desirable neighborhood.

NEW 3 bedroom home on 2 large lots. Wink's Lane and Hinton St., W.M., off Jonesboro Rd. $6750.

SOUTHSIDE. Lot 150x150 with small house. $4200.

CORNER Bailey and Martha St., W.M. Corner lot 75x150 with nice 3 room home. $2495.

SMALL house on 200x150 ft. lot. $3200. 305 Vernon St., Monroe.

203 OTIS, W. M. Only $6000. Corner lot 100x150 with good home.

300-302 BALBOA. 2 houses for the price of one. $5300.

VERNON St. Lot 50x150 ft. $975.

JERRY St., W.M. 50x150 lot. Reduced to $650, will finance.

Freeda Mickel
REALTOR DIAL FA 3-3358

1ST TIME ON MARKET

NORTHSIDE. 2 bedrooms (one 15x18 with walk-in closet), living room, Youngstown kitchen-dinette, ventahood, walk-in hall closet. Hardwood floors, 2½ tons air conditioning, panel ray heating. Venetian blinds, draw drapes. Well landscaped 75x150 lot, fenced, many trees, including fruit, pecan. $10,500.

NEAR HIGHLAND SCHOOL

W. M. LARGE living room, dining room with hardwood floors, 2 bedrooms (one 15x16). Plenty of fir cabinets. Formica tops, ventahood. Attic fan, 2¼ tons air conditioning, Venetian blinds, drapes, cornices. Carport, storage. Lot 100x150. Assumption or new loan.

NEW LISTING

4 BEDROOM home. Living room-dining area with hardwood floors, fireplace. Large kitchen with double sink, ventahood, screened front porch with awnings. Plenty of closets, Venetian blinds, window fan, 220 wiring, plumbed for washer. Garage. Storage house. Montgomery, W. M. $10,000.

NEW LISTING

OWNER transferred, 1 year old 3 bed room brick. Knotty pine paneled kitchen with plenty of cabinets, attic fan, panel ray heating, Venetian blinds, aluminum screens, Carport with storage. Lot 180x150, with St. Augustine, trees, and shrubs. $11,700. Already financed, payments $70.50 including taxes and insurance. Duncan Circle, W.M.

LOW DOWN PAYMENT

2 BEDROOM Home near Olin. Venetian blinds, ventahood, plumbed for washer. Fenced yard. Payments $44.56 including taxes, insurance.

NEW LISTING

OWNER transferred. 5-year-old 3 bedroom home. Living-dining area, kitchen, ventahood. Panel ray heating, attic fan, Venetian blinds. 12 ft. carport, storage. Lot 75x150, well landscaped. 1 block of Plum St. School and Jefferson Jr. High. $11,200. Financed on 4½ per cent loan, payments $57.45 including insurance, taxes.

Florence C. Caldwell
Realtor Ph. FA 2-9905, FA 3-5179

CLASSIFIED DISPLAY

You Can Own It Now!

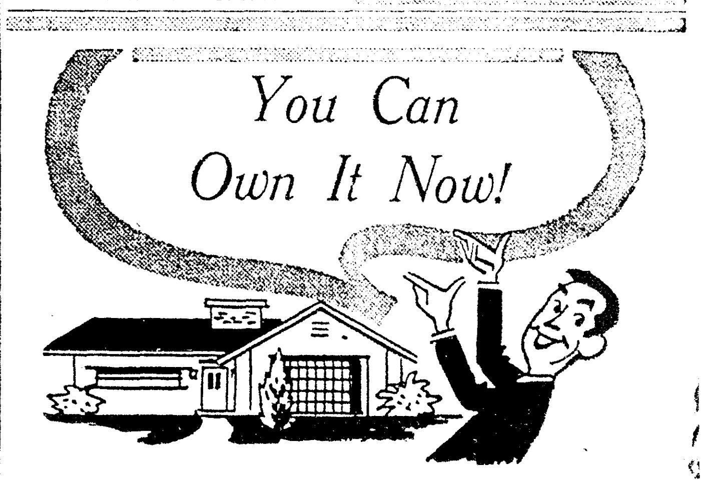

We Have
MONEY
WAITING FOR YOU TO
• BUILD • BUY • REPAIR • REMODEL
YOUR HOME
• No Waiting • Immediate Service

ATTENTION BUSINESSMEN!
We also make commercial loans to buy—build—or improve
COMMERCIAL PROPERTY

25 YEARS OF COURTEOUS DEPENDABLE SERVICE
FIRST FEDERAL SAVINGS AND LOAN ASSOCIATION OF MONROE
128 So. Grand St. FA 5-7361

REAL ESTATE FOR SALE

(73) Houses

COUNTRY HOME

OFF HIGHWAY 80, W.M. Red brick, on 14 acres. 3 bedrooms, den, built-in kitchen, 2 baths. Air conditioned, central heat, wall-to-wall carpet, drapes, blinds. Summer house, stocked lake. Shown by appointment only.

PARGOUD DRIVE

NICE CLEAN 2 bedroom home. Small down payment.

LEXINGTON AREA

NEW 3 bedroom, 2 bath brick.

Mrs. Ed Harper, FA 2-6203

CLASSIFIED DISPLAY

8 BRICK HOMES
In Choice Locations
UNDER CONSTRUCTION

With all the modern features you want—3 bedrooms, 1 and 2 baths—some with family rooms, some centrally air conditioned.

Financing No Problem
Small Down Payment

FA 3-6621, FA 5-8266, FA 3-1906

OPEN TODAY!
Salesman On Site
Daily 4 To 6 P.M.

For Colored
3 BEDROOM HOMES
Under Construction
In
HOLLYWOOD HTS.

Overlooking beautiful Bernstein Park. Features include mahogany cabinets, ventahood, Formica counter tops, attic fan, forced air heating, aluminum windows and screens. Carport, storage.

$200 DOWN
$56 MONTH

That's All It Takes To Move In!

Community Homes
FA 5-6327; Nights FA 5-1861, FA 3-9907

For Land's Sake

See SMITH-GWIN FARM DEPT.

Where You Get

- INSTANT ACCURATE APPRAISALS
- FARM FINANCING
- "LIVE WIRE" ACTION IN BUYING OR SELLING OF YOUR FARM

Harry W. Addison
Manager, Farm Dept.

NEW LISTING
WEST CARROLL
120 ACRES

CATAHOULA
89.5 ACRES
RAISE YOUR CROP and shoot deer off your porch—½ minerals go with lease.

EAST CARROLL
240 ACRES
GOOD STRONG SOIL—will raise anything, including your hopes for a brighter future.

PINING FOR A PLACE to pay for its keep? The pines will buy this land for you—½ mineral rights.

RICHLAND
400 ACRES
CATTLE, CORN, OR COTTON—this farm with 60 plus cotton acreage will see you thru.

OUACHITA
120 ACRES
NEAR JACKSON PARISH—this is fine pasture land and will grow calves like rabbits.

SMITH-GWIN REALTY
Realtors, 1312 North 18th Office FA 5-6331
Nights and Sundays Call Harry W. Addison, Farm Mgr., FA 5-5596

REAL ESTATE FOR SALE

(73) Houses

BY OWNER, 803 S. 5th. 3 bedroom home. Price Reduced. FA 3-5935.

CHEAPER THAN RENTING
LOW DOWN PAYMENT

PARKVIEW (Southside — located in new Parkview Subdivision, close to Plum St. Schools). 3 bedroom brick homes under construction and complete. Convenient location to shopping center. Living room, kitchen (some with built-in oven and range), bath with shower. Carport with storage. Central heating and attic fan. FIRST PAYMENT NOT DUE UNTIL JULY 1ST.

Monroe Real Estate Exc.
3217 Breard Office Ph. FA 5-1637
JACKIE VOORHEES, FA 2-0228
STEVE GIBSON, FA 5-1301

CLASSIFIED DISPLAY

814 NORTH 4TH, W.M. Large corner lot, close in, W.M. 3 bedroom home. $10,500, local loan. Ph. FA 3-8858.

FOR SALE
FISHING CAMP
On Lake LaFouche
FA 3-2364 or FA 2-6956

Hunter & DuBois
Brick homes built to your plans
F. H. A., GI, Local Building Loans
PH. DR. J. J. HUNTER
FA 2-1733
If no Answer Call
Cleveland DuBois FA 2-1373

CLASSIFIED DISPLAY

$400 DOWN

(2) 3 Bedroom Brick Homes

NEARING COMPLETION
1304 AND 1306
PARKVIEW DRIVE

Southside of Monroe. These Spacious Homes Designed For Modern Living. Tile Bath, Central heat, Attic Fan, Aluminum Windows, Carport And Storage, many Other Extra Features.

F.H.A. FINANCING AVAILABLE

Hill Lumber & Supply

Louisville Ave. at 17th St. Dial FA 2-3124

OWNER, Northside, 3 bedrooms, dining room, 1 bath, large screened porch. 700 Auburn. $13,800. Pay equity, assume local 6 per cent loan Ph FA 2-6693.

WE HAVE HOMES
AND FINANCING
Available For Persons
In The Path Of
NEW HIGHWAY
AMERICAN HOME
CONSTRUCTION CO.
Highway 80, W.M. FA 3-1341

NEW! BEAUTIFUL!
PRICED TO SELL

SHUTTERED BRICK COLONIAL HOME. Nestled on a spacious lot among other nice homes in this lovely new suburban Benton Frost Subdivision. THREE large Bedrooms with entire walls of closets. Luxurious Ceramic tile bath. Large Living Room. Spacious Knotty Pine Paneled Family room adjoins kitchen for convenience, Matching cabinet blend the beauty of these 2 rooms. Carport with large storage has entrance right into kitchen. No more lugging groceries all through the house! You also will have Central heat for year round comfort.
EXPERTLY designed and custom built with the finest materials and workmanship by —

W. C. "Bill" REID
CONTRACTOR
CALL FA 3-8882
Lot or small Down Payment moves you in.

CLASSIFIED DISPLAY

MODERN MAINTENANCE
FREE HOMES
UNDER CONSTRUCTION

10 min. from heart of city. 3 bedroom, kitchen, living, and dining room. 1064 living area. Home owners will enjoy swimming pool and golf course.

CHARMINDALE
SUB-DIVISION
$362 Down
$69 Month
BIG RIVER
ENTERPRIZES
1111 North 18th
FA 3-7744 Extension 704
or FA 3-6621

CHEAPER THAN RENTING
LOW DOWN PAYMENT

NORTHSIDE — ON SAUVELLE (off Forsythe Ave. 2307 and 2312 Suavelle, ready to move in! Here are (2) 3 bedroom brick homes with 2 tile baths, big living room, large kitchen and dining area. Carport with storage. Central heating and attic fan. Paved streets and sidewalks. $15,900. FIRST PAYMENT NOT DUE UNTIL JULY 1St.

Monroe Real Estate Exc.
3217 Breard Office Ph. FA 5-1637
JACKIE VOORHEES, FA 2-0228
STEVE GIBSON, FA 5-1301

THE BEST BUYS IN
THE TWIN CITIES

AUBURN ST. Monroe. NEW 3 bedroom brick, 2 ceramic tile baths, carpeted living room, large kitchen and dining area. Centrally air conditioned. Beautiful tree shaded lot.
SOUTH 4TH ST. Monroe, $300 Down and 62 monthly payments moves you in this nice 2 bedroom home with carport and storage. Near Grammar and Junior High School. VACANT!
FLORIDA ST. Monroe. 2 bedroom home, carport and storage. $200 Down.
ADCOCK ST. Monroe. 2 bedroom home with large den, fenced yard. $600 Down, mo. payments $49.
SOUTH GRAND ... Apartment House with 3 apartments ... ONLY $9,000.
RIVERBEND, W.M. Spacious 3 bedroom home. Garage. Large corner lot with cyclone fenced yard. Near Mitchell School.
HAMILTON ST. W.M. Large 2 bedroom home with den, has fireplace with logs, carport, storage. Small down payment, montly payments $59.
OAKLAWN W.M. 3 BEDROOM HOME, central heating, carport and storage. Nice neighborhood. $350 DOWN.
HILTON ST. W.M. Quality and COMFORT are combined in this lovely 3 bedroom brick home, 2 baths, huge kitchen - dining - family room combination. Double carport. Lot 109x208.
WHEELIS ST. W. M. 2 bedroom home with den, carport and storage. Near School. $350 DOWN, monthly payments $56. Nice corner lot.
HERMAN ST. W.M. VACANT! Pay $350 and move in this 3 bedroom home Cyclone fenced yard. Monthly payments ONLY $57.
NORTH 3RD. W.M. Uptown DUPLEX. Total Revenue $100 mo. ONLY $7,350.
TULIP ST. W.M. Modern 2 bedroom home, lot 125 x 210. $3500.
SPELL ST W.M. VACANT! 3 bedroom home, lot 55x210. BARGAIN.
SMITH ST. W.M. It's Nifty and Thrifty. 2 BEDROOM home with gleaming hardwood floors, cyclone fenced yard with trees. SMALL DOWN PAYMENT.
JERRY ST. W.M. Small Down Payment, $51 monthly payments. 2 BEDROOM home, garage, fenced yard, lot 100x150.

BUTLER
REAL ESTATE
BOBBYE GALLOWAY, FA 2-0747
GENE HAZEL OR BERNON BUTLER
FA 3-1341

CLASSIFIED DISPLAY

NEW HIGHWAY TAKING YOUR HOME? There's a Special Federal Government Program (221) for Displaced Persons to help private industry provide Low-Cost relocation housing for sale through new construction. NO DOWN PAYMENT and VERY, VERY SMALL closing costs moves you in. Located on SOUTH 10TH ST., near new Jr. High, Grammar School, Shopping Centers, and Churches These homes feature; nice size living room, 3 bedrooms, convenient kitchen with good cabinet space, ventahood, and washer plumbing. Wall furnaces, attic fan Carport and storage Call us for further information. All you need is your certificate from the City of Monroe stating that the Highway is taking your home! DON'T DELAY! INVESTIGATE NOW!

GREATER
MONROE HOMES
3217 Breard St. FA 3-1814, FA 3-0795
Nights FA 2-0228, FA 5-1301, FA 5-2019

"Listing With Carr
Is Better By Far"

Investigate
Don't Procrastinate

This may be the bargain you've been looking for, 2 bedrooms, large living and dining room combination, floor furnace, attic fan, air-condition unit included, attached garage, covered patio. NOW ONLY $700 DOWN, corner Pargoud Dr. and Hanson.

STOP-LOOK-BUY

Immaculate 2 bedroom, living room and dining area, nice kitchen, utility room, hardwood floors, carport, solid concrete driveway, venetian blinds. An excellent buy, ONLY $300 DOWN, 1602 Florida St.

SOUTHSIDE

Polk St. corner lot 2 bedroom, large family room, 12x14 utility room, front porch, trees, close to school and bus line. Price $7,875.

DUPLEX

West Monroe, Jerry St. each apartment has living room, 2 bedrooms, kitchen and bath. Good revenue.

25 ACRES

Luna Community, close to West Monroe, partially cleared, small creek on land, all mineral rights. Priced reasonable.

Lester Carr
Real Estate-Insurance
FA 2-7064
Jean Harris FA 2-1041

CLASSIFIED DISPLAY

Attention!
Residents
Of
Arcadia
Jena
Ferriday
Vidalia
Winnsboro
Mangham
NEW
3-Bedroom
HOMES
Under Construction
IN YOUR TOWN
As Low As
$250 DOWN
Moves You In
Buy Now And Choose
Your Own Colors

RESIDENTS
Of
Delhi
Tallulah
NEW
3-Bedroom
HOMES
Completed In Your Town
As Low As
$250 DOWN
MOVES YOU IN NOW!
Building Foreman On Site
Or Call or Write

A. LEE BOOTH
Construction Co.
Frances Hotel, Monroe, La.
Phone FA 2-6898

CLASSIFIED DISPLAY

WILL TRADE 1954 Fleetwood Cadillac, one owner, air conditioned, for equity in property. FA 2-8991, FA 3-3854.

CAN'T FIND WHAT
YOU WANT???
LET US BUILD FOR YOU!
T. A. SANDERS LBR. CO.
WILL HELP YOU WITH
YOUR PLANNING, CONSTRUCTION
& FINANCING
North 7th & Wood, W M. Ph. FA 2-1444

GET THE KEY
TO
Better Living

IN ONE OF THESE HOMES
FERN ST., Lindsey Subd. W.M., You will have to see this charming 3 bedroom brick to believe its beauty. Pine paneled kitchen and double garage are just two of the outstanding features. A preferred location of all new homes, lot 100x230 and covered with trees. The low down payment will surprise you
4101 S. GRAND, Fantastic, Stupendous, Magnificent — small words to describe the splendor of this 150x200 ft. lot with hundreds of varieties of shrubs, flowers and trees. The house, with its spacious rooms, gleaming hardwood floors, large ample closets is designed for gracious living and entertaining.
102 NEAL ST. W.M., Only $350 down on this most desirable 3-bedroom brick, newly decorated, well arranged floor plan. Lot 100x150.
228 HEIGHTS, W. M., choice location near church, schools and shopping center, 2 bedrooms, friendly living room, separate dining room, hardwood floors, shaded corner lot.
1005 CROSLEY, W.M., comfortable 2 bedroom home, inviting living room, nice size kitchen and bath. Lot 130x135. $6,750 with only $250 down.
110 OUACHITA Ave. W.M., 2 bedrooms, 2 large lots, fenced back yard. $250 down, on FHA.
207 N. 6th. W.M., 3 bedrooms, separate dining room, all large rooms. Near church and schools. $9700.

COMMERCIAL

A STEAL, 809 Cypress, this is really a sacrifice, must be seen. Lot 50x145.
1001 CYPRESS, wonderful revenue.
1003 CYPRESS Duplex. Revenue $105 mo.
1106 CYPRESS, Hwy. 80 W.M., 5 rooms.
1108 CYPRESS, Hwy. 80, 5 rooms.
1502 CYPRESS, Hwy. 80 W.M., large brick building. Lot 150x145.

RESTAURANT

CAREFUL appraisal indicates this equipment worth $27,500 — sacrifice due to other business for $13,750. Excellent revenue, fine location, W.M., seating capacity 260, private dining rooms.

Salley & Johnson
MRS. TERECE SALLEY
Days FA 2-8991 Nights FA 3-3854
MRS. NONA JOHNSON
Days FA 3-0311 Nights FA 2-1125

CLASSIFIED DISPLAY

BRICK HOME nearing completion. Wilmuth St.

FRANK C. EASON
3401 Loop Road Dial FA 3-3151

Call Us For Free Estimates
We Take Trade-Ins

MONROE

WILL BUILD YOU a 3 bedroom brick home on one of Monroe's most beautiful Bayou lots. Fronts 100 feet on bayou, 250 ft. deep. Loaded with trees and ready for construction. Among the outstanding home features is a family room, 2 complete ceramic tile baths, double carport, utility room, storage, patio, built-in oven and range, dishwasher, garbage disposal, central heating and vinyl asbestos floors throughout. All this for a small down payment.
1017 GEORGIA, 5 room house, 3 bedrooms, bath, porch. Venetian blinds, attic fan. Lot 50x336. Will FHA for small down payment.
W. ROSA ST. RAYVILLE, 4 Rooms, bath. Will sell for small down payment. Balance like rent.
4 ROOM house and bath. Large barn, 349 acres land, ½ open ½ in woods. High and dry, can be irrigated. Will grow anything. ½ mile off blacktop. Approximately 3 miles on Beouf River, ¾ miles north of Hebert, La. 40 miles from Monroe. Pasture land with clover and bermuda, all fenced for cattle. Write P. O. Box 1116, Monroe, La.
2603 SOUTH GRAND, Large 6 room house and bath, carport, 50x150.

WEST MONROE

318 CIRCLE DRIVE. Large 3 bedroom home on lot 118x100. Large bedrooms, all built-ins in kitchen. Venetian blinds, air condition unit. Metal awnings. Already financed.
LARGE BUILDING. Excellent condition. Can be used as retail or wholesale store. Nice 3 bedroom house on large lot. Will sell very reasonably. Located near Bancroft St.
219 OAKLAWN St. large 2 bedroom home with carport, storage room, panelray heat, air - conditioned. Venetian blinds, cyclone fences, Excellent condition. Can assume loan refinance for small down payment.
GROVE SUBDIVISION, 3 bedroom brick with central heating, ceramic tile bath, built-in oven and range. Carport and storage. Small down payment and monthly payments like rent.
35 ACRES. 9 miles from Bridge. On Shreveport Hwy. $350 per acre.
BLAZIER ESTATE RD., ½ mile from W.M. City Limits. 2 bedroom house with paneled den, living room, kitchen and dining area, screened porch. 12x20 carport. Venetian blinds, attic fan. 1336 feet of living area. Fenced. Lot 239 ft. frontage x 182 ft. deep FHA for small down payment.

E. W. CRUSE, REALTOR
504 ROSELAWN
FA 3-4412 or FA 2-4966
BERNARD SMITH, FA 5-6194
Mr. and Mrs. Harper, FA 2-6081

CLASSIFIED DISPLAY

NOW OWN YOUR HOME

30 Models to choose from...Exciting New Concepts in Shell Home Designs!

Only $10 down!

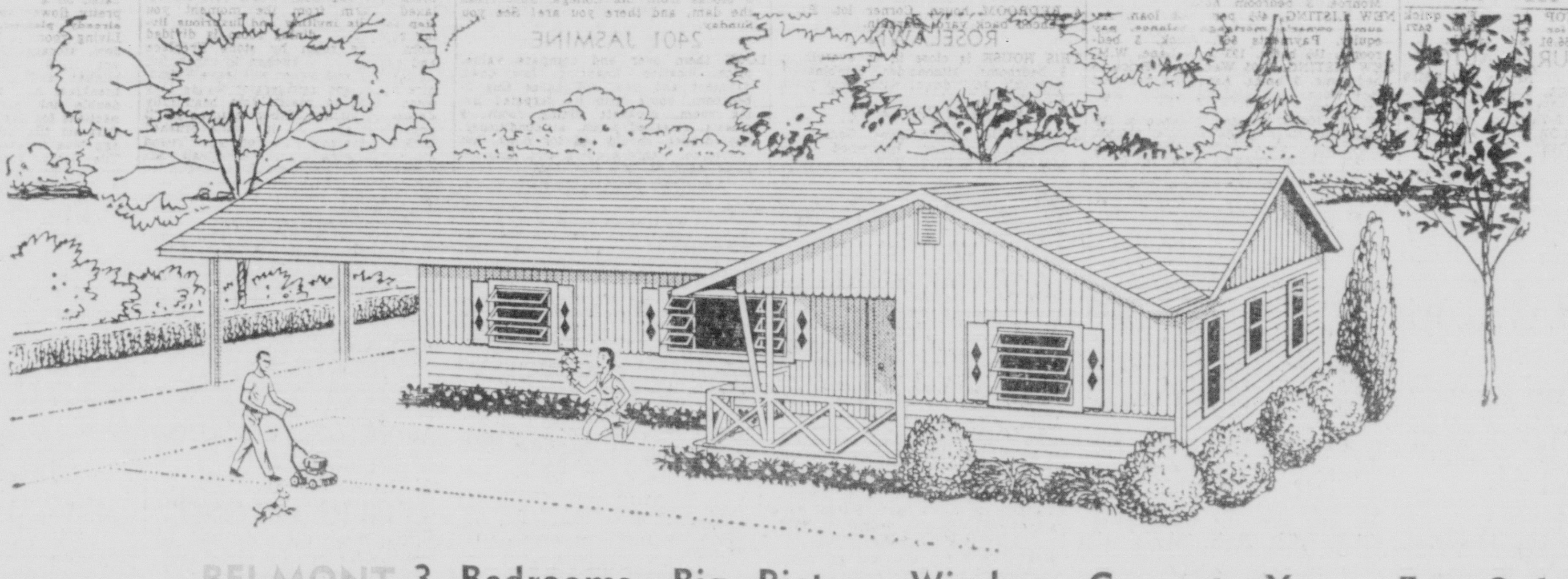

BELMONT 3 Bedrooms – Big Picture Window – Carport – Yours For Only $3295 Cash

Never before has Jim Walter Offered so much in a Shell Home! New Models . . . New Materials . . . New Designs! Choose your home today — only $10 down and all financing handled for you

TWIN GABLES 3 BR. $2795 Cash

Here's 10 good reasons why Jim Walter Homes are BEST!

1. All Aluminum Windows Or Conventional Type Sash. (Not Just A Single Sash Often In Other Shell Homes)
2. Insulation In All Outside Walls
3. Number 2 Or Number One Grade Flooring. SPIB
4. 2x6 Double Creosoted Sills (Offered Only By Jim Walter)
5. Harris Standard Paint. (Choice Of Colors)
6. 220 Lb. Roofing, 15 Year Written Guarantee (Not The 215 Lb. Often Found In Other Shell Homes)
7. Jim Walter Offers You Satisfaction Guaranteed.
8. Large Picture Window Offered By Jim Walter (Not Just Plain Window Offered By Other Shell Home Builders)
9. Jim Walter Corp. Finances Your Home (Not A Finance Company Down The Street)
10. When You Buy A Jim Walter Home Your Entire Dealings with Jim Walter Are In The Hands Of Phil Yates, Jim Walters Trained Construction Manager (Not A High Pressure Salesman)

Save Up To 50%

Over 48,000 families have chosen Jim Walter to build their home. Your Jim Walter home is completely finished on the outside, on the inside the flooring is down and the partition studs are up ready for you to custom finish to your needs . . . Saving you up to 50% on the completed home.

2004 Louisville Avenue Phone: FA 5-4664 COLLECT P. O. Box 2552 MONROE, LOUISIANA	East—Hyway 84 Rt. 5, Box 67 Phone FA 2-2442 COLLECT Natchez, Mississippi	2600 MacArthur Drive (U.S. Hwy. 71) Next to Putt-Putt Golf Course Phone: HI 5-3644 COLLECT P. O. Box 4157 ALEXANDRIA, LA.	2201 Northwest Ave. P.O. Box 1285 Phone UNion 2-4921 El Dorado, Arkansas

IF IT'S A QUALITY SHELL HOME...IT'S A JIM WALTER HOME!

JIM WALTER CORP.

For a FREE brochure that shows you actual pictures of 14 different Jim Walter models, just fill out and mail the coupon below. Or call collect for first-hand information . . . either way, do it today.

CLIP AND MAIL TODAY!
Mail To The Office Nearest You
I am interested in owning a Jim Walter home and would like more information.
I have a clear deed to my lot .... ☐
Please send literature .... ☐
Please have a representative call on me .... ☐
Name ....
Address ....
Directions if route ....

REAL ESTATE FOR SALE

(73) Houses

BY OWNER. 803 S. 5th. 3 bedroom home. Price Reduced. FA 3-5935.

CHEAPER THAN RENTING
LOW DOWN PAYMENT

PARKVIEW (Southside — located in new Parkview Subdivision, close to Plum St. Schools). 3 bedroom brick homes under construction and complete. Convenient location to shopping center. Living room, kitchen (some with built-in oven and range), bath with shower. Carport with storage. Central heating and attic fan. FIRST PAYMENT NOT DUE UNTIL JULY 1ST.

Monroe Real Estate Exc.
1217 Breard Office Ph. FA 5-1637
JACKIE VOORHEES, FA 2-0228
STEVE GIBSON, FA 5-1301

REAL ESTATE FOR SALE

(73) Houses

814 NORTH 4TH, W.M. Large corner lot, close in, W.M. 3 bedroom home. $10,500, local loan. Ph. FA 3-8858.

FOR SALE
FISHING CAMP
On Lake LaFouche
FA 3-2364 or FA 2-6956

Hunter & DuBois
Brick homes built to your plans
F. H. A., GI, Local Building Loans
PH. DR. J. J. HUNTER
FA 2-1733
If no Answer Call
Cleveland DuBois FA 2-1373

REAL ESTATE FOR SALE

(73) Houses

OWNER, Northside, 3 bedrooms, dining room, 1 bath, large screened porch. 700 Auburn. $13,800. Pay equity, assume local 6 per cent loan. Ph. FA 2-6693.

WE HAVE HOMES
AND FINANCING
Available For Persons
In The Path Of
NEW HIGHWAY
AMERICAN HOME
CONSTRUCTION CO.
Highway 80, W.M. FA 3-1341

NEW! BEAUTIFUL!
PRICED TO SELL

SHUTTERED BRICK COLONIAL HOME. Nestled on a spacious lot among other nice homes in this lovely new suburban Benton Frost Subdivision. THREE large Bedrooms with entire walls of closets. Luxurious Ceramic tile bath. Large Living Room, Spacious Knotty Pine Paneled Family room adjoins kitchen for convenience. Matching cabinet blend the beauty of these 2 rooms. Carport with large storage has entrance right into kitchen. No more lugging groceries all through the house! You also will have Central heat for year round comfort.
EXPERTLY designed and custom built with the finest materials and workmanship by —

W. C. "Bill" REID
CONTRACTOR
CALL FA 3-8882
Lot or small Down Payment moves you in.

REAL ESTATE FOR SALE

(73) Houses

CHEAPER THAN RENTING
LOW DOWN PAYMENT

NORTHSIDE — ON SAUVELLE (off Forsythe Ave. 2307 and 2312 Suavelle, ready to move in! Here are (2) 3 bedroom brick homes with 2 tile baths, big living room, large kitchen and dining area. Carport with storage. Central heating and attic fan. Paved streets and sidewalks. $15,900. FIRST PAYMENT NOT DUE UNTIL JULY 1St.

Monroe Real Estate Exc.
3217 Breard Office Ph. FA 5-1637
JACKIE VOORHEES, FA 2-0228
STEVE GIBSON, FA 5-1301

THE BEST BUYS IN
THE TWIN CITIES

AUBURN ST. Monroe. NEW 3 bedroom brick, 2 ceramic tile baths, carpeted living room, large kitchen and dining area. Centrally air conditioned. Beautiful tree shaded lot.

SOUTH 4TH ST. Monroe. $300 Down and 62 monthly payments moves you in this nice 2 bedroom home with carport and storage. Near Grammar and Junior High School. VACANT!

FLORIDA ST. Monroe. 2 bedroom home, carport and storage. $200 Down.

ADCOCK ST. Monroe. 2 bedroom home with large den, fenced yard. $600 Down, mo. payments $49.

SOUTH GRAND . . . Apartment House with 3 apartments . . . ONLY $3,000.

RIVERBEND, W.M. Spacious 3 bedroom home. Garage. Large corner lot with cyclone fenced yard. Near Mitchell School.

HAMILTON ST. W.M. Large 2 bedroom home with den, has fireplace with logs, carport, storage. Small down payment, montly payments $59.

OAKLAWN W.M. 3 BEDROOM HOME, central heating, carport and storage. Nice neighborhood. $350 DOWN.

HILTON ST. W.M. Quality and COMFORT are combined in this lovely 3 bedroom brick home, 2 baths, huge kitchen - dining - family room combination. Double carport. Lot 109x208.

WHEELIS ST. W. M. 2 bedroom home with den, carport and storage. Near School. $350 DOWN, monthly payments $56. Nice corner lot.

HERMAN ST. W.M. VACANT! Pay $350 and move in this 3 bedroom home Cyclone fenced yard. Monthly payments ONLY $57.

NORTH 3RD. W.M. Uptown DUPLEX. Total Revenue $100 mo. ONLY $7,350.

TULIP ST. W.M. Modern 2 bedroom home, lot 125 x 210. $3500.

SPELL ST W.M. VACANT! 3 bedroom home, lot 55x210. BARGAIN.

SMITH ST. W.M. It's Nifty and Thrifty. 2 BEDROOM home with gleaming hardwood floors, cyclone fenced yard with trees. SMALL DOWN PAYMENT.

JERRY ST. W.M. Small Down Payment, $51 monthly payments. 2 BEDROOM home, garage, fenced yard, lot 100x150.

BUTLER
REAL ESTATE
BOBBYE GALLOWAY, FA 2-0747
GENE HAZEL OR BERNON BUTLER
FA 3-1341

REAL ESTATE FOR SALE

(73) Houses

NEW HIGHWAY TAKING YOUR HOME? There's a Special Federal Government Program (221) for Displaced Persons to help private industry provide Low-Cost relocation housing for sale through new construction. NO DOWN PAYMENT and VERY, VERY SMALL closing costs moves you in. Located on SOUTH 10TH ST., near new Jr. High, Grammar School, Shopping Centers, and Churches These homes feature; nice size living room, 3 bedrooms, convenient kitchen with good cabinet space, ventahood, and washer plumbing. Wall furnaces, attic fan Carport and storage Call us for further information. All you need is your certificate from the City of Monroe stating that the Highway is taking your home! DON'T DELAY! INVESTIGATE NOW!

GREATER
MONROE HOMES
3217 Breard St. FA 3-1814, FA 3-0795
Nights FA 2-0228, FA 5-1301, FA 5-2019

"Listing With Carr
Is Better By Far"

Investigate
Don't Procrastinate

This may be the bargain you've been looking for, 2 bedrooms, large living and dining room combination, floor furnace, attic fan, air-condition unit included, attached garage, covered patio, NOW ONLY $700 DOWN, corner Pargoud Dr. and Hanson.

STOP-LOOK-BUY

Immaculate 2 bedroom, living room and dining area, nice kitchen, utility room, hardwood floors, carport, solid concrete driveway, venetian blinds. An excellent buy, ONLY $300 DOWN. 1602 Florida St.

SOUTHSIDE

Polk St. corner lot 2 bedroom, large family room, 12x14 utility room, front porch, trees, close to school and bus line. Price $7,875.

DUPLEX

West Monroe, Jerry St. each apartment has living room, 2 bedrooms, kitchen and bath. Good revenue.

25 ACRES

Luna Community, close to West Monroe, partially cleared, small creek on land, all mineral rights. Priced reasonable.

Lester Carr
Real Estate-Insurance
FA 2-7064
Jean Harris FA 2-1041

REAL ESTATE FOR SALE

(73) Houses

Attention!
Residents
Of
Arcadia
Jena
Ferriday
Vidalia
Winnsboro
Mangham
NEW
3-Bedroom
HOMES
Under Construction
IN YOUR TOWN
As Low As
$250 DOWN
Moves You In
Buy Now And Choose
Your Own Colors

RESIDENTS
Of
Delhi
Tallulah
NEW
3-Bedroom
HOMES
Completed In Your Town
As Low As
$250 DOWN
MOVES YOU IN NOW!
Building Foreman On Site
Or Call or Write

A. LEE BOOTH
Construction Co.
Frances Hotel, Monroe, La.
Phone FA 2-6898

REAL ESTATE FOR SALE

(73) Houses

WILL TRADE 1954 Fleetwood Cadillac, one owner, air conditioned, for equity in property. FA 2-8991, FA 3-3854.

CAN'T FIND WHAT
YOU WANT???
LET US BUILD FOR YOU!
T. A. SANDERS LBR. CO.
WILL HELP YOU WITH
YOUR PLANNING, CONSTRUCTION
& FINANCING . . .
North 7th & Wood, W. M. Ph. FA 2-1444

GET THE KEY
TO
Better Living
IN ONE OF THESE HOMES

FERN ST., Lindsey Subd. W.M., You will have to see this charming 3 bedroom brick to believe its beauty. Pine paneled kitchen and double garage are just two of the outstanding features. A preferred location of all new homes, lot 100x230 and covered with trees. The low down payment will surprise you

4101 S. GRAND, Fantastic, Stupendous, Magnificent — small words to describe the splendor of this 150x200 ft. lot with hundreds of varieties of shrubs, flowers and trees. The house, with its spacious rooms, gleaming hardwood floors, large ample closets is designed for gracious living and entertaining.

102 NEAL ST. W.M., Only $350 down on this most desirable 3-bedroom brick, newly decorated, well arranged floor plan. Lot 100x150.

228 HEIGHTS, W. M., choice location near church, schools and shopping center, 2 bedrooms, friendly living room, separate dining room, hardwood floors, shaded corner lot.

1005 CROSLEY, W.M., comfortable 2 bedroom home, inviting living room, nice size kitchen and bath. Lot 130x135. $6,750 with only $250 down.

110 OUACHITA Ave. W.M., 2 bedrooms, 2 large lots, fenced back yard. $250 down, on FHA.

207 N. 6th. W.M., 3 bedrooms, separate dining room, all large rooms. Near church and schools. $9700.

COMMERCIAL

A STEAL, 809 Cypress, this is really a sacrifice, must be seen. Lot 50x145.
1001 CYPRESS, wonderful revenue.
1003 CYPRESS Duplex. Revenue $105 mo.
1106 CYPRESS, Hwy. 80 W.M., 5 rooms.
1108 CYPRESS, Hwy. 80, 5 rooms.
1502 CYPRESS, Hwy. 80 W.M., large brick building. Lot 150x145.

RESTAURANT

CAREFUL appraisal indicates this equipment worth $27,500 — sacrifice due to other business for $13,750. Excellent revenue, fine location, W.M., seating capacity 260, private dining rooms.

Salley & Johnson
MRS. TERECE SALLEY
Days FA 2-8991 Nights FA 3-3854
MRS. NONA JOHNSON
Days FA 3-0311 Nights FA 2-1125

REAL ESTATE FOR SALE

(73) Houses

BRICK HOME nearing completion. Wilmuth St.

FRANK C. EASON
3401 Loop Road Dial FA 3-3151

Call Us For Free Estimates
We Take Trade-Ins

MONROE

WILL BUILD YOU a 3 bedroom brick home on one of Monroe's most beautiful Bayou lots. Fronts 100 feet on bayou, 250 ft. deep. Loaded with trees and ready for construction. Among the outstanding home features is a family room, 2 complete ceramic tile baths, double carport, utility room, storage, patio, built-in oven and range, dishwasher, garbage disposal, central heating and vinyl asbestos floors throughout. All this for a small down payment.

1017 GEORGIA, 5 room house, 3 bedrooms, bath, porch. Venetian blinds, attic fan. Lot 50x336. Will FHA for small down payment.

W. ROSA ST. RAYVILLE, 4 Rooms, bath. Will sell for small down payment. Balance like rent.

4 ROOM house and bath. Large barn, 349 acres land, ½ open ½ in woods. High and dry, can be irrigated. Will grow anything. ½ mile off blacktop. Approximately 3 miles on Beouf River. 5 miles north of Hebert, La. 40 miles from Monroe. Pasture land with clover and bermuda, all fenced for cattle. Write P. O. Box 1116, Monroe, La.

2603 SOUTH GRAND, Large 6 room house and bath, carport, 50x150.

WEST MONROE

318 CIRCLE DRIVE. Large 3 bedroom home on lot 118x100. Large bedrooms, all built-ins in kitchen. Venetian blinds, air condition unit. Metal awnings. Already financed.

LARGE BUILDING. Excellent condition. Can be used as retail or wholesale store. Nice 3 bedroom house on large lot. Will sell very reasonably. Located near Bancroft St.

219 OAKLAWN St. large 2 bedroom home with carport, storage room, panelray heat, air - conditioned. Venetian blinds, cyclone fences. Excellent condition. Can assume loan refinance for small down payment.

GROVE SUBDIVISION, 3 bedroom brick with central heating, ceramic tile bath, built-in oven and range. Carport and storage. Small down payment and monthly payments like rent.

35 ACRES. 9 miles from Bridge. On Shreveport Hwy. $550 per acre.

BLAZIER ESTATE RD., ½ mile from W.M. City Limits. 2 bedroom house with paneled den, living room, kitchen and dining area, screened porch. 12x20 carport. Venetian blinds, attic fan. 1336 feet of living area. Fenced. Lot 239 ft. frontage x 182 ft. deep FHA for small down payment.

E. W. CRUSE, REALTOR
504 ROSELAWN
FA 3-4412 or FA 2-4966
BERNARD SMITH, FA 5-6194
Mr. and Mrs. Harper, FA 2-6081

CLASSIFIED DISPLAY

$400 DOWN

(2) 3 Bedroom Brick Homes

NEARING COMPLETION
1304 AND 1306
PARKVIEW DRIVE

Southside of Monroe. These Spacious Homes Designed For Modern Living. Tile Bath, Central heat, Attic Fan, Aluminum Windows, Carport And Storage, many Other Extra Features.

F.H.A. FINANCING AVAILABLE

Hill Lumber & Supply
Louisville Ave. at 17th St. Dial FA 2-3124

CLASSIFIED DISPLAY

MODERN MAINTENANCE FREE HOMES UNDER CONSTRUCTION

10 min. from heart of city. 3 bedroom, kitchen, living, and dining room. 1064 living area. Home owners will enjoy swimming pool and golf course.

CHARMINDALE SUB-DIVISION
$362 Down
$69 Month
BIG RIVER ENTERPRIZES
1111 North 18th
FA 3-7744 Extension 704
or FA 3-6621

CLASSIFIED DISPLAY

30 Models to choose from...Exciting New Concepts in Shell Home Designs!

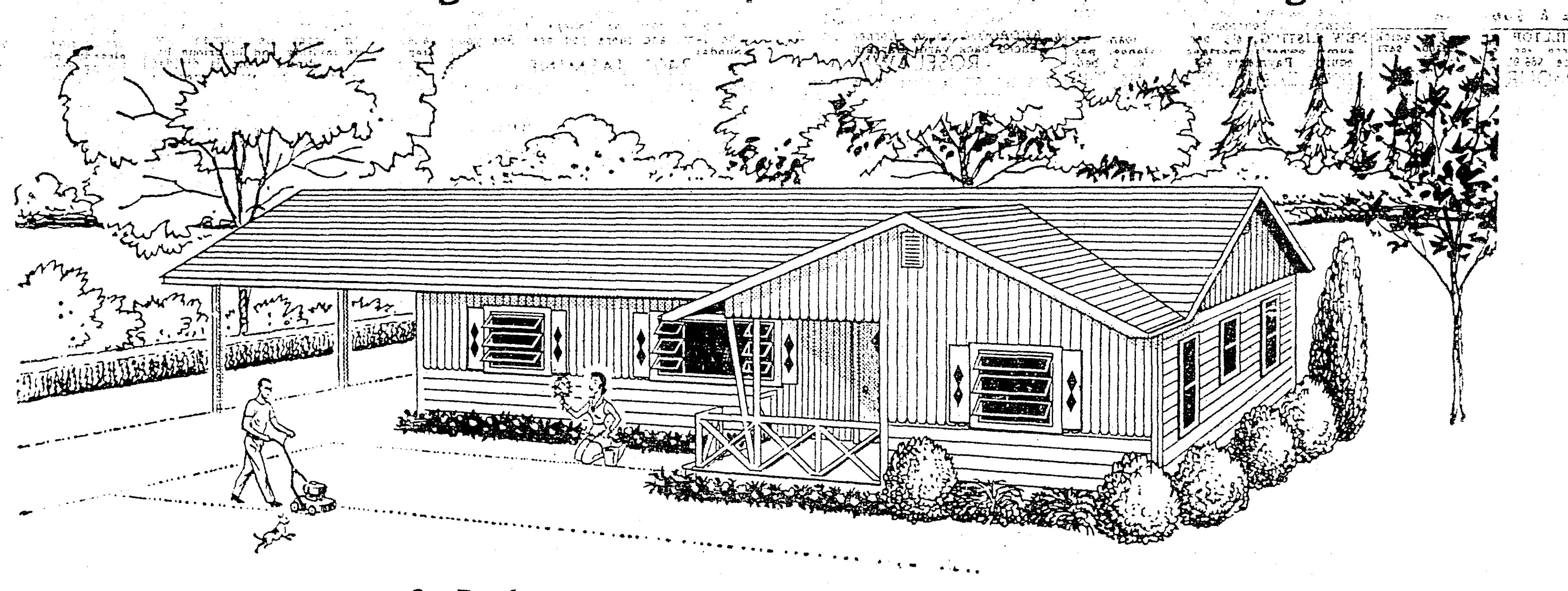

3 Bedrooms - Big Picture Window - Carport - Yours For Only Cash

Never before has Jim Walter Offered so much in a Shell Home! New Models... New Materials ...New Designs! Choose your home today — only $10 down and all financing handled for you

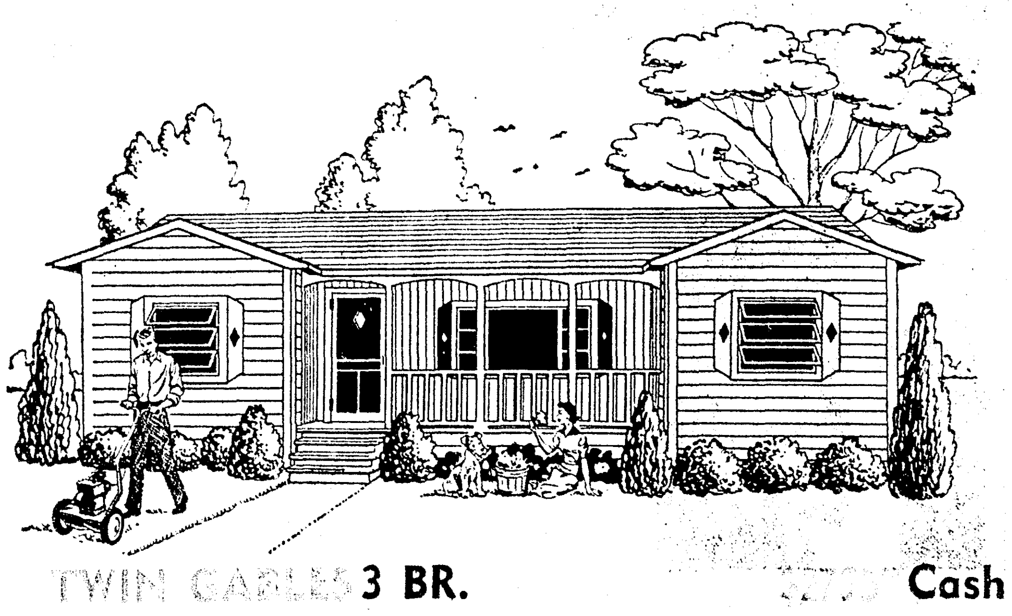

3 BR. Cash

- All Aluminum Windows Or Conventional Type Sash. (Not Just A Single Sash Often In Other Shell Homes)
- Insulation In All Outside Walls
- Number 2 Or Number One Grade Flooring. SPIB
- 2x8 Double Creosoted Sills (Offered Only By Jim Walter)
- Harris Standard Paint. (Choice Of Colors)
- 220 Lb. Roofing, 15 Year Written Guarantee (Not The 215 Lb. Often Found In Other Shell Homes)
- Jim Walter Offers You Satisfaction Guaranteed.
- Large Picture Window Offered By Jim Walter (Not Just Plain Window Offered By Other Shell Home Builders)
- Jim Walter Corp. Finances Your Home (Not A Finance Company Down The Street)
- When You Buy A Jim Walter Home Your Entire Dealings with Jim Walter Are In The Hands Of Phil Yates, Jim Walters Trained Construction Manager (Not A High Pressure Salesman)

Over 48,000 families have chosen Jim Walter to build their home. Your Jim Walter home is completely finished on the outside, on the inside the flooring is down and the partition studs are up ready for you to custom finish to your needs . . . Saving you up to 50% on the completed home.

2004 Louisville Avenue Phone: FA 5-4664 COLLECT P. O. Box 2552 MONROE, LOUISIANA	East—Hyway 84 Rt. 5, Box 67 Phone FA 2-2442 COLLECT Natchez, Mississippi	2600 MacArthur Drive (U.S. Hwy. 71) Next to Putt-Putt Golf Course Phone: HI 5-3644 COLLECT P. O. Box 4157 ALEXANDRIA, LA.	2201 Northwest Ave. P.O. Box 1285 Phone UNion 2-4921 El Dorado, Arkansas

IF IT'S A QUALITY SHELL HOME...IT'S A JIM WALTER HOME!

JIM WALTER CORP.

For a FREE brochure that shows you actual pictures of 14 different Jim Walter models, just fill out and mail the coupon below. Or call collect for first-hand information . . . either way, do it today.

CLIP AND MAIL TODAY!
Mail To The Office Nearest You
I am interested in owning a Jim Walter home and would like more information.
I have a clear deed to my lot .... ☐
Please send literature .... ☐
Please have a representative call on me .... ☐
Name ....
Address ....
....
Directions if route ....
....

REAL ESTATE FOR SALE

(73) Houses

3-BEDROOM home. Cyclone fence. Pay equity and assume notes. FA 5-2451.

BEST Northside location. 3 bedroom brick with huge den. Beautifully landscaped lot.

305 NICHOLS Dr., W.M. Clean 2 bedroom brick.

802 WINNSBORO Road. 5 bedroom home. 130 ft. frontage, 1057 ft. deep. For residential or commercial.

308 MORRIS. Good buy in 3 bedroom home.

212 NORTH 6th, W.M. Large 3 bedroom home. Separate dining room, breakfast room. Corner lot.

NICE lot on Gilbert, near college.

MRS. W. C. CURRY
Dial FA 3-5878

REAL ESTATE FOR SALE

(73) Houses

EVERYTHING IN ONE PACKAGE

• Location • Beauty • Economy

NEW 3-bedroom home, located on picturesque tree - shaded lot, Duncan Circle, West Monroe. Only 3-blocks from Kiroli Woods grammar school. Ceramic tile bath, built- in oven and range, formica counter tops. Easy-to-keep vinyl tile floors. Modern as tomorrow, move in today for a small, small down payment.

A. LEE BOOTH
CONSTRUCTION CO.
Frances Hotel FA 2-6898 FA 5-3231

REAL ESTATE FOR SALE

(73) Houses

$450 Down

OPEN FOR INSPECTION
1 To 6 P.M. Today
1614 AND 1618
SOUTH 11TH ST.

3 BEDROOM brick veneer. Tile bath, Carrier central heat, insulated walls, carport, storage. Many EXTRAS! Maximum F.H.A. Financing.

LIVABLE HOMES
FA 2-2945

The "Live Wires" Of Smith-Gwin Present

MONROE

SPEED AVE.

LEAVES NOTHING TO BE DESIRED! This English style solid brick home blends perfectly into the 150x150 ft. expertly landscaped grounds with large trees and underground sprinkler system. There's so many fine details to appreciate: quarry tile floor in enclosed front porch; 21x12 living room with fireplace; dining room opening to brick patio; 13x19 pine paneled den; breakfast room; kitchen with dishwasher, disposal, ceramic tile counter tops, ventahood; ½ bath; and 14x15 utility with storage, servant's bath. Upstairs you'll find 3 bedrooms (one has bookcases) — and 2 full tile baths (bath off master bedroom has dressing room, shower, dressing table, closets and storage galore — other bath has glass enclosed shower over tub. And so many extras including: carpeting thruout (except porch, kitchen, breakfast room), central air conditioning and heating, blinds, excellent closet and storage space. This is an executive type home you should see today!

ALABAMA ST.

BEFORE YOU SAY NO, I can't afford to buy a home — let us tell you about that 2 bedroom home that can be moved into for only $250 "cash"! It has oak floors, attic fan, floor furnace, blinds, shower over tub, carport, storage, and shady lot. Call — let us help you become a home-owner!

ROSELAWN

ABRUPTLY ENDED! Yes, your endless searching for a fine Northside home will be over when you see this colonial styled home of "old brick." It's centrally air conditioned and heated, has carpets thruout, as well as 27 ft. living room - dining area with China cabinet; kitchen - family room boasts built-in electric range, disposal, antique finish cabinets, Formica tops, bookcases, and sliding glass doors to patio. There's also: 3 bedrooms; 2 tile baths with dressing tables — one has glass enclosed shower, other has shower over tub . . . plus drapes, attic fan, double carport, storage, and shady 125x150 lot. Don't fail to see this home today!

LAKESHORE DRIVE

HOMES LIKE THIS SELL FAST — so hurry and see this brick home set on a landscaped 87x200 ft. lot with cyclone fenced back yard. Inside, there's 3 bedrooms (double sliding door closets); 2 tile baths — one has glass enclosed shower; 18x16 living room with indirect lighting, hardwood floors; kitchen well - planned with pine paneled cabinets, built-in Caloric oven and range, Formica counter tops, ventahood; and utility room. Plus . . . attic fan, central heat, blinds, drapes, 1½ ton air conditioner, and carport. Yep, best you hurry on this!

NEW LISTING

SHERIDAN ST.

DON'T BE THE FELLOW just behind the fellow who plunked down a deposit on this neat listing! For only $400 "cash" moves you in this 3 bedroom home — or can be bought on assumption of 4½ per cent loan! Features include: carpeting in living room, hall, and 2 of the 3 bedrooms; kitchen with built-in radio, ventahood . . . plus central heat, attic fan, blinds, carport, and storage. It's near Our Lady of Fatima Church and college —let us show you this!

VALENCIA

THE FEW SECONDS it takes to read this may change your way of life! For there's real living ahead in this 3 bedroom, 2 bath home with: carpeted 20x13 living room and 9x11 dining area; 12x20 step down pine paneled den has bookcases, gun case; and 12x12 utility room. Other features include: G. E. dishwasher, Formica topped cabinets, extra large closets, oak floors, floor furnace, wall furnace, 3 tons air conditioning, attic fan, drapes, partially floored attic, carport, and 75x130 landscaped lot with trees. The transferring owners leave all this and more for you to see today!

MISSISSIPPI ST.

OLDER, CHARMING, AND MORE EXPERIENCED . . . in making a family comfortable is this 3 bedroom home! It's in excellent condition, has 1383 sq. ft., and such features as: den with jalousie windows, dining room, all 3 bedrooms carpeted . . . as well as Formica topped cabinets, ventahood, double sliding door closets, shower over tub, oak floors, attic fan, blinds, double carport, storage, and corner lot 150x100 with trees. $400 and closing moves you in — may we show you thru?

SOUTH 8TH

STOP WONDERING how it would feel to own a home of your own! For only $300 and closing makes your dream reality with this newly decorated 2 bedroom home that has: attic fan, central heat, blinds, ventahood, and cyclone fenced back yard. Ready to see?

MARIE PLACE

TEXAN SIZE ROOMS thruout — yep, there's 2348 sq. ft. in this 3 bedroom, 2 bath home! The 24x16 living room has fireplace and logs, bookcases; pine paneled study; dining room; and breakfast room. Both baths have dressing tables — one is tile with glass enclosed shower, other has shower over tub . . . and there's oak floors, floor furnaces, 3½ tons air conditioning, blinds, drapes, ventahood, garage, storage, and 70x150 lot with pecan trees. And "to boot" the 30x52 upstairs has sub-flooring and can be used for expansion. A delightful showing awaits you here!

SOUTH 10TH

GRAB THAT PHONE if you're lookin' for a 3 bedroom home that can be bought for a small down payment! For $350 "cash" moves you in and features include: fireplaced living room, 11x14 den, oak floors, blinds, ventahood, awnings, and 75x150 lot. We await your call on this!

MONROE ST.

PUT THIS ON YOUR LIST AS A "MUST-SEE" — you'll like it! There's 3 bedrooms (with 5 double sliding door closets); tile bath has shower over tub; 14x25 living room, 10x26 ft. den; kitchen with Formica topped cabinets, ventahood; and utility room. There's more: oak floors, blinds, attic fan, central heat, carport, and shady 100x150 ft. lot. Call today — we'll show anytime!

NEW LISTING

FLORIDA ST.

RENT BEATER! Yes, it takes little to own your own ($250 "cash" moves you in) — and this 2 bedroom home has oak floors, attic fan, blinds, drapes, ventahood, and fenced back yard. A transfer puts this on the market for you to see today!

BENTON ST.

PACKED FULL OF VALUE is this home - revenue property! The 3 bedroom home has blinds, ventahood, double garage, storage, and is across from St. Joseph's Catholic Church. The revenue property faces Polk and is a 'most new 2 bedroom home with blinds, carport, storage. All this on a 75x150 corner lot — and can be moved into for $400 "cash"! Hurry on this!

RACINE DRIVE

LIKE CINDERELLA'S SLIPPER, a home must fit your requirements — so if you need a 3 bedroom, 2 bath brick, you should try this for size! It has much to offer: kitchen - family area with pine paneled cabinets (Formica tops), ventahood; walk-in closet in one bedroom; and both baths are tile — one has shower, other shower over tub . . . plus central heat, attic fan, carport, storage, and 75x125 lot. Call — we'll show at the "drop of a hat"!

PARGOUD AVENUE

DO YOU THINK It'S GOOD BUSINESS to pay out rent each month when you can move into your own home for only $250 "cash"? This one has 2 bedrooms, dining room, shower, oak floors, attic fan, carport, 18x12 storage, and shady lot. Call today — we'll show it to you!

MILTON ST.

YOU'D LOOK A LONG TIME to match this brick home! There's a 20x12 carpeted living room; carpeted dining room; pine paneled den with fireplace; one of the 2 bedrooms is carpeted; and tile bath with shower over tub. There's more: oak floors, floor furnaces, 3 air conditioners, attic fan, drapes, ventahood, Formica topped cabinets, garage, storage, and well landscaped 75x150 lot with trees, cyclone fenced back yard. Today's a good day to see this!

SOUTH 10TH

WHAT DOES A DOLLAR BUY THESE DAYS? Don't say "not much" until you see this 2 bedroom home that can be moved into immediately for only $200 "cash" and payments as low as $52. It has 1250 sq. ft. with dining room, Formica topped cabinets, ventahood, and oak floors. Call — we'll show anytime!

NEW LISTING

SOUTH GRAND ST.

GRAB YOUR HAT and come a-runnin', 'cause we have that budget-priced home you've been looking for! There's 3 bedrooms, dining room, 2 screened porches, ventahood, and shady lot with fenced back yard. The price? A wee $6000! Let's take a look!

NEW LISTING

SOUTH GRAND ST.

TOO LATE? NOT YET! But at this price ($6500), this won't last long! For this 2 bedroom home has 14x21 living room, dining room, dinette, and screened porch. There's also: oak floors, floor furnace, attic fan, blinds, ventahood, and shady lot. Call today—we'll see this!

WEST MONROE

TIPPIT ST.

YOU'D EXPECT TO PAY MUCH MORE! Yep, for only $250 "cash" moves you in this 3 bedroom home with dining room, screened front and back porches, blinds, drapes, garage, storage, and 100x150 fenced lot with trees. We'd like to show you this today!

ELIZABETH ST.

HOW ABOUT GIVING US A BUZZ on this 2 bedroom home in Sunshine Hts.! There's 13x18 living room; side screened living porch; 2 bedrooms with double sliding door closets . . . plus ventahood, shower over tub, wall furnaces, blinds, drapes, attic fan, carport, storage, and shady 100x150 lot with fenced back yard, St. Augustine, and brick patio. $450 "cash" moves you in. Ready to see?

LOUISIANA ST.

SHIPSHAPE FROM STEM TO STERN is this 2-year-old brick home near Claiborne School! And it has much to like: kitchen with pine paneled cabinets (Formica tops), ventahood, built-in oven and range; tile bath with shower over tub . . . attic fan, drapes, carport, storage, and shady 97x195 lot. It's already financed with payments of $73, and all ready for you to see!

NEAL AVE.

ALL BRICK 'N' NEW — 'n' waiting for you! Its split level design is only one of the many desirable features — for there's: 28x13 living room with a wall of paneling and opening to sun deck; work-easy kitchen with built-in Tappan oven and range, Formica topped birch cabinets, ventahood; 3 bedrooms; and 2 tile baths — one has glass enclosed shower, other has shower over tub. And so much more including: attic fan, central heat, carport, storage, and shady 115x270 lot. Very little "cash" will move you in, and we'll show anytime!

NEW LISTING

McKASKLE

HAS THE HAPPY INGREDIENTS for pleasing 'most anyone wanting a home near Olin! There's 1484 sq. ft. including 3 bedrooms, dining room, blinds, lifetime roof, and 100x100 lot with trees. $300 "cash" moves you in — and a call arranges a look-thru!

CROSLEY ST.

THAT'S THE WAY THE COOKIE CRUMBLES — the owners are moving out of town and must leave this home that could easily be made into 2 apts. It consists of paneled 11x20 living room; paneled dining room; 2 kitchens (metal cabinets); 3 bedrooms; tile bath; blinds; and shady lot. Like to look?

RESTFUL HOMES ROAD

PITTER-PATTER OF LITTLE FEET is just what this family size home needs! The entire family'll enjoy the: 13x22 living room; dining room; kitchen with built-in oven, range, dishwasher, Formica topped cabinets; 3 bedrooms with walk-in closets. (2 have "extra" double sliding door closet); and tile bath with shower over tub. Extras include carpeting in 1 bedroom, central heat, attic fan, drapes, storage, and 150x250 shady lot with patio. $500 and closing moves you in — call us now!

LISA LANE, W.M.

KWITCHYERBELLYACHIN' (Quit your belly aching)—'cause we have that brick home with terms that's "bound to" please! Can be bought on 4½ per cent assumption by paying $1380 equity, $68 payments—or can be moved into on a new loan for only $400 "cash". Either way it's a fine deal, for you'll own: 3 bedrooms, 1½ tile baths with shower over tub . . . plus natural finish cabinets, ventahood, Peerless panel ray heating, attic fan, blinds, drapes, carport, storage, and 97x127 ft. lot with patio, trees. May we suggest you hurry on this?

NEW LISTING

PUCKETT LAKE ROAD

IF YOU'RE LOOKIN' for a small spot of acreage and a large home, we "just happen" to have one listed now! For here's 3 acres with trees, partially fenced, and a 1751 sq. ft. home that's paneled thruout in knotty pine. There's 3 bedrooms (one 13x22), bath, pine paneled cabinets (Formica tops), ventahood, celotex ceilings . . . plus a covered patio (14x33) that could easily be made into a den! There's much to like here—like to look?

ARLINGTON PLACE

BE IN THE THICK OF THINGS in the Highland Country Club AREA! This solid brick boasts: entry; wood-burning fireplaces in the living room and 15x22 den; kitchen with built-in Tappan oven and range, ventahood, Formica topped birch cabinets, sliding glass doors; 3 bedrooms (double closets); and 2 tile baths with dressing tables — one has shower. Many other features including: attic fan, central heat, double carport, storage, and 100x150 lot with pecan trees. It's just 1½ years old and just waiting for you to see!

SHADY OAKS DRIVE

STAMPED (INSIDE AND OUT) WITH QUALITY is this solid brick home! It's paneled thruout in ash and birch paneling and has: 15x22 living room with Roman brick wood-burning fireplace; kitchen - family room with built-in Tappan oven and range, Formica topped birch cabinets, ventahood, double sliding glass doors; 3 bedrooms have double sliding door closets; and tile bath with shower over tub, dressing table. Plus . . . central heat, attic fan, drapes, carport, storage, and large shady lot. You'll like this — and we'd like showing it!

COMMERCIAL

DESIARD ROAD

HEAVE A SIGH — you've found that large (150x125) site for your business! It's on busy Hwy. 80 and we'd like to furnish details!

NEW LISTING

ATKINSON ST.

HERE'S A MONEY MAKER you should see today! For we have a 20-year-old grocery business with all stock and modern fixtures included—doing excellent volume—located in a heavily populated area. It's on 50x150 lot and includes an attached modern 5 room (3 bedroom) home. Call today for further details.

LOT

RAYMOND DRIVE ON THE BAYOU

DON'T BE A "MR. MAGOO" and pass right by one of the finset bayou sites! It's 100x175x116x175 ft. with trees — and awaiting you and your house plans!

See the Real Estate Show, Tuesday, 6:25 P.M., KNOE-TV, sponsored by Smith-Gwin Realty. Some of their best buys in homes will be shown.

SMITH-GWIN
REALTY, INC.

Realtors, 1312 North 18th
Mrs. Elva Radack, FA 5-5280
Miss Fran Guthrie, FA 2-6451
Odis S. Fontenot, FA 5-8532
Office FA 5-6331
Harry W. Addison, FA 5-5596
Mrs. Miriam Grayson, FA 3-5303

STAR GAZER

By CLAY R. POLLAN

Your Daily Activity Guide According to the Stars.

To develop message for Sunday, read words corresponding to numbers of your Zodiac birth sign.

Sign	Dates	Numbers
ARIES	MAR. 22 – APR. 20	41-45-51-55 61-67-70
TAURUS	APR. 21 – MAY 21	23-39-49-56 66-76-82-90
GEMINI	MAY 22 – JUNE 22	1- 8- 9-34 46-60-75
CANCER	JUNE 23 – JULY 23	44-47-53-58 72-78-83-89
LEO	JULY 24 – AUG. 23	12-15-18-32 36-38-84-88
VIRGO	AUG. 24 – SEPT. 22	2- 7-16-20 25-63-65
LIBRA	SEPT. 23 – OCT. 23	26-27-33-35 43-50-62
SCORPIO	OCT. 24 – NOV. 22	4- 5-10-24 31-42-74
SAGITTARIUS	NOV. 23 – DEC. 22	54-57-68-69 71-77-79-81
CAPRICORN	DEC. 23 – JAN. 20	11-14-29-40 48-64-73
AQUARIUS	JAN. 21 – FEB. 19	13-21-30-37 52-59-80-86
PISCES	FEB. 20 – MAR. 21	3- 6-17-19 22-28-85-87

1 People	31 Some	61 In
2 Social	32 Of	62 People
3 Things	33 Money	63 You
4 You're	34 Initiative	64 Where
5 Able	35 On	65 Today
6 Won't	36 Your	66 Also
7 And	37 Watch	67 Better
8 Welcome	38 Life	68 Attention
9 Your	39 Pursuits	69 To
10 To	40 And	70 Spirits
11 Strive	41 You	71 Your
12 The	42 Important	72 Make
13 Don't	43 The	73 Possible
14 For	44 Find	74 Goals
15 Social	45 Seem	75 Now
16 Financial	46 And	76 Love
17 Run	47 Unusual	77 Private
18 Side	48 Adjustment	78 Advantageous
19 Smoothly	49 Are	79 Affairs
20 Influences	50 Wrong	80 Especially
21 Misplace	51 To	81 Today
22 As	52 Your	82 And
23 Mental	53 Ways	83 Money
24 Gain	54 Give	84 Is
25 Favor	55 Be	85 Would
26 Don't	56 Favored	86 Money
27 Waste	57 Especial	87 Like
28 You	58 To	88 Emphasized
29 Compromise	59 Valuables	89 Adjustments
30 Things	60 Enthusiasm	90 Romance

Good — Adverse — Neutral

5/8

REAL ESTATE FOR SALE

(73) Houses

WHY WAIT

HERE'S the one for you! 2 bedroom and den brick home located on a 120x220 ft. lot in Edgewater Gardents. Cabinet space galore and fenced back yard. Call us today!

NEW LISTING

3 BEDROOM brick. 1½ tile baths, paneled den, central heating, built-in oven and counter top range. Double carport. Located on Frazier St., Lakeshore Addn. This is a real buy, contact us today!

MUST BE SOLD!

OWNER HAS been transferred and this newly decorated home on Hinkle Dr. is convenient to W. M. High School. Has 3 bedrooms, large paneled kitchen and family room, ceramic tile bath. Large fenced corner lot.

DON'T DREAM

TOO LONG about a home of your own. $300 will move you into tihs 2 bedroom home on Frederick St. Located on nice corner lot. Completely redecorated inside and out.

$600

WILL MOVE you into this 2 bedroom home on South 3rd. Has large kitchen with metal cabinets and double sink, large living room. Koolvent awnings. Corner lot. Payments only $58.

FORTUNATE

IS THE family that buys this 3 bedroom home on South Grand. All rooms are extra large, screened porch for summer enjoyment. Beautiful landscaped lot and many other excellent features. Only $350 down plus closing costs.

SUBURBAN CHARMERS

BEAUTIFUL 2-story brick home, 4 bedrooms, 2½ ceramic tile baths, large paneled kitchen and family room, built-in oven, dishwasher, and electric mixer. Centrally heated and air conditioned, carpet and drapes throughout. Located on large lot on Wellerman Road, W. M.

3 BEDROOM, 2 bath home located on 200x300 ft. lot in West Monroe. Has living room, paneled den and kitchen, wall - to - wall closets in each bedroom with built-in chest of drawers. Walk - in cedar closet, central heating, many other features too numerous to mention. Let us show you this one today!

TIME

TO SEE this 3 bedroom brick home located on the corner of McBride and Avant St., W. M. Large living room, ceramic tile bath, built - in oven, and central heat. Large 255x115 lot.

HOME WITH REVENUE

3 BEDROOMS, separate dining room home. Hardwood floors, central heating, air conditioned, and Venetian blinds. Also garage apartment, always rented, to help pay for this home on Austin Ave., W. M.

YOU'LL NEVER KNOW

UNLESS you take the time to inspect this pleasant 3 bedroom brick home on Roselawn! Has a lovely living room, dining room, well arranged kitchen, and ceramic tile bath with shower, central heating. Picture pretty lot with large oak trees.

MORE PEOPLE GO

HOME than anywhere. This 2 bedroom and den home is fit for a king. Large kitchen and dining area. Located on nice corner lot on Foster St. Only $400 plus closing costs moves you in.

THINK ABOUT THIS

PAY EQUITY, $55 per month, and this 3 bedroom home on McCain Drive can be yours. Large kitchen with eating area, tile bath, central heat. Nice corner lot.

ABSOLUTELY AMAZING

BIG AND spectacular in all but the price — this home has over 1860 sq. feet of living area consisting of 3 bedrooms, 2 baths, den, large kitchen, dining room. Has 3½ tons of air conditioning, 2 floor furnaces. Corner lot on Lee Ave. Let us show you this one.

JUST RELAX

IN THIS 2 bedroom and den home on Browning St., W. M. Paneled den and kitchen. Has Kool-Vent awnings. Only $350 down.

Carter Realty
REALTORS OFFICE FA 3-6637
FA 3-8509, FA 2-6267, FA 5-4463

REAL ESTATE FOR SALE

(73) Houses

SOUTH OF NEVILLE

BETWEEN Forsythe and Louisville. Large 4 bedrooms, 3 bath home. Living room, separate den, separate dining room, big kitchen, dishwasher. Corner lot. Beautiful flowers and trees, fenced in back yard. Air conditioning units, centrally heated. Perfect condition. Priced at $22,500.

FLORIDA

GOOD investment property. Owner will finance. Lot 60x150. Only 8 years old. Lovely 16x18 living room, 12x16 kitchen, plumbing for washer, breakfast bar, breakfast area. 2 bedrooms 12x12 each, nice bath. Hardwood floors, attic fan, floor furnace. Venetian blinds, all new copper pipes. Paving and sewerage paid. 1 block from Plum St. Very, very reasonable. Payments $47.49 monthly. Rent it and make it pay for itself.

BAYOU DeSIARD

ENGLISH bungalow on an exquisite lot, full of trees. 300 ft. on the bayou. 2 bedrooms, living room, separate dining room, kitchen, bath, Patio.

LAKESHORE

HERE'S a model home, built 4 years ago that's still as pretty as a picture. Located on a beautiful lot 100 x160, professionally landscaped. House consists of nice entrance hall, 14x24 living room, birch paneling, dining area with plastic Japanese design divider, all electric kitchen, built-in oven and range, dishwasher, washer and dryer, double sink, 3 bedrooms 12 ft., 16 ft., and 14 ft., double sliding closet doors. Air conditioned, centrally heated, attic fan, Venetian blinds, hardwood floors, aluminum screens and windows. Sliding glass doors from living room to brick patio. Floors vinyl patterned tile, wall-to-wall wool carpeting in entrance hall, living room, dining, and hall. Carport with storage. Fenced in back yard. One of the best neighborhoods. Call us to see this lovely home.

7TH ST.

NEAR DeSiard. 3 bedroom house, corner lot, $4500.

PLENTY OF LIVING SPACE

BRICK home located on lot 75x160. Large living room, separate dining room, kitchen, 3 bedrooms, sun room, large tile bath. Disappearing stairway. Excellent condition. On the busline. Only $18,500

LEXINGTON BLVD.

ASSUMPTION. Pay owner's equity of $1400 and $101 a month including taxes and insurance and assume balance of $14,358. Attractive red brick, 3 bedrooms, separate den, 1½ ceramic tile baths. On lot 75x160. Spacious kitchen, Youngstown metal cabinets, plumbed for washer and dryer, tile floors, attic fan, central heating, wired 220, includes drapes and blinds. Paving and sewerage paid. $700 cyclone fence all around back yard. Near Jr. High, Neville, Lexington, Catholic, all churches and schools, bus in front of house.

BRAND NEW
4 BEDROOMS, 3 BATHS
BRICK-AIR CONDITIONED

SEPARATE dining room, separate carpeted living room, separate den, and big beautiful built-in kitchen, utility room. Intercom system. Double carport. Lovely lot 100x150, big oak trees. Monroe's most exclusive North Monroe location. Don't fail to see this.

NORTH 4TH

LARGE 4 bedroom residence $16,000.

K ST.

LARGE older home, 3 bedrooms, big living room and separate dining room ½ block from North 3rd St. Big bargain!

NORTH 7TH

HALF block off Louisville, 2 bedroom home with extra apt. on back of lot. Lot 50x150, ideal location for any kind of business. Revenue approximately $100 month until you need it for other purposes. Selling for $13,000. Make offer. Don't pass this up.

Irene Reid
REALTOR Owner I & S REALTY, Inc.
FA 5-4373 or FA 3-1679
NIGHTS AND SUNDAYS CALL:
IRENE REID, FA 3-1679
ANNI MATTHEWS, FA 5-3747
MARY GRAY, FA 3-3633

REAL ESTATE FOR SALE

(73) Houses

2220 REDWOOD. Large family room, 3 bedrooms, 2 bath. Central heat, air conditioned. Corner lot. FA 2-1190.

IMMEDIATE POSSESSION

MILTON ST.

SPACIOUS 3 bedroom brick home, 2 blocks from Lexington School in well kept neighborhood. Extra large living room, well arranged kitchen with an abundance of pine panel cabinets plus large dining area. All 3 bedrooms are large (One can be used as den), 2 full ceramic tile baths. Many extras including 2 air condition units, central heat, double carport and storage. Cyclone fenced back yard assures you of privacy and child safety. Call today and let us show you this choice NORTHSIDE Home.

600 TARVER

NEAR LEXINGTON SCHOOL

INSPECT this 3 bedroom blond brick home on corner lot . . . you'll be pleased with what you see! Central heat, tile bath, lots of extras, $13,700. Small equity, assume 5¼ per cent interest.

RESIDENTIAL LOT, W.M.

WEST FAIRWAY. 125x225 ft. in Forest Park.

COMMERCIAL LOT

100x130 FT. on Stubbs Ave. facing new Presbyterian Church.

COMMERCIAL LOT

FORSYTHE Avve. 100 x Approximately 350 ft. $12,500.

McGuire Shopping Center

WILL build office space to suit tenant. Rent or lease.

HAVE BUYER

FOR older home. Prefer Island Dr. or Old Country Club Rd. Area.

Larry Saltzman
PH. FA 3-9703. Nights, FA 3-7446
HAZEL JOHNSON, FA 2-5954

CLASSIFIED DISPLAY

A WORD FROM

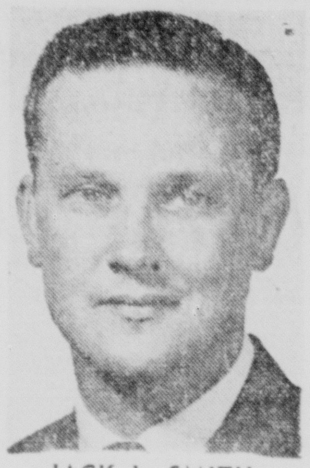

JACK L. SMITH

"Whether it's buying, building, selling, or trading, you place your property in competent hands when you "List With Live Wires" at

SMITH-GWIN
REALTY, INC.

Call FA 5-6331 or visit us today—
1312 North 18th.

CLASSIFIED DISPLAY

An Announcement from

J. R. "Pritch" PRITCHER

It has been my desire for some time to form my own Realty Company. I felt before doing this it was necessary to prepare myself in all phases of the real estate field to give you the qualified competent service you deserve.

For the past several years I have been associated with one of Monroe's largest Real Estate Firms. I have served in every capacity from salesman on up to manager of the Realty Department. My experience also includes: property appraisals, all types real estate loan arranging and advertising sales promotion.

In forming the PRITCHER REALTY COMPANY, I offer you the "know how" of these years of actual working real estate experience.

PRITCHER REALTY COMPANY
IS NOW READY TO SERVE YOU

PROPERTY SALES
- Homes
- Farms
- Lots
- Commercial
- Industrial

NEW HOMES
From some of Monroe's leading builders.

OTHER SERVICES
- Trades
- Leasing
- Appraisals
- Loans
- Prompt Action

FULL PROMOTION
And advertising of your property.

If you have property for sale—or if you are in the market to buy—you'll like the competent service offered by

PRITCHER REALTY
J. R. "Pritch" Pritcher, Owner
2107 Jasmine Phone FA 2-4414

ALMOST COMPLETED

1405 WEST AVENUE

Convenient Northside Location—1 Block Off Oliver Road

COLONIAL STYLE BRICK

- 3 Bedrooms
- 1½ Tile Baths
- Living Room
- Dining Room
- Kitchen
- Carport
- Built-in Magic Chef Oven and Range

$14,250

$550 Down (Includes Closing Costs) **$93** Mo. (Includes Taxes, Ins.)

MONROE CUSTOM BUILDERS, Inc.
Call Joe Ledoux, FA 2-0087

CLASSIFIED DISPLAY

the advantages of living in

NORTH MONROE SUBURBS

- ★ Quiet Suburban Living
- ★ A Few Minutes Drive From Town
- ★ Just Outside City Limits (Off Sterlington Road)
- ★ No City Taxes

2 NEW BRICK HOMES
MONROE DRIVE and STERLINGTON DRIVE

And Look At This The Price Is Only **$12,250!**

- 3 Bedrooms
- Built-In Oven and Range
- Attic Fan
- Central Heat
- Carport, Storage

Greater MONROE HOMES

"Our 12th YEAR and STILL BUILDING"
Builders of Guaranteed Homes
3217 Broard St.
Dial FA 3-1814, FA 5-1637, FA 3-0795
Nights: FA 2-0228, FA 5-1301, FA 5-2019

CLASSIFIED DISPLAY

"Louisiana's Greatest Home Value"

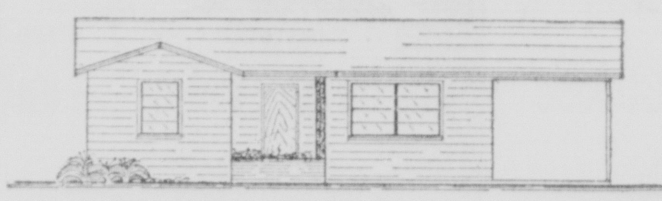

We Proudly Present the "SO NEW"

"Ranchero" by STANDARD HOMES

The ONLY "Built-On-Your-Lot" Home Available With These Features

Room sizes that will appeal to you! 20 ft. living room, kitchen is 20 ft. with pantry, 2 bedrooms 14x12, 13x12, and bath. With many added features including:

- ★ Carport
- ★ Brick Planter
- ★ Wrought Iron Trim
- ★ Oak Flooring
- ★ Aluminum Windows and Screens
- ★ Treated Foundation

SEMI-FINISHED **$5326**

Completely Finished **$6282**

FINISHED MODEL Also Includes Birch Cabinets and Tile Floors In Kitchen and Bath

NO DOWN PAYMENT*
*Subject To Lot Approval

PAID FOR IN 12 YRS.

Don't waste your dollars accumulating rent receipts —save wisely . . . Invest in your own home—all yours in 12 years or less.

Payments Less Than Rent

Come in . . . bring the deed to your lot or acreage . . . and let's get started immediately on your home.

WE BUILD ANYWHERE IN NORTH LOUISIANA

STANDARD HOME & FINANCE
Home Owned—Home Operated
2913 Cypress, W.M. FA 5-3538
Next to W. M. Lumber Co.
Or Write P. O. Box 746
West Monroe, La.

CLASSIFIED DISPLAY

VERNON E. MAXWELL

Has Been Appointed

MANAGER

Of Troy & Nichols Realty, Inc.

According To An Announcement by R. M. Troy, Sr. Maxwell has achieved an outstanding sales record as a member of our real estate department. He is thoroughly experienced in real estate sales and promotion—property appraisals—and real estate loans and insurance.

In addition to real estate experience, he is a graduate of Louisiana Tech, and has been associated with the North Louisiana farm trade in the retail sales field. A member of College Place Baptist Church, Western Lodge No. 24 F & AM, he resides with his wife, Dorothy and 3 sons at 107 Inglewood Drive.

Vernon pledges his full cooperation in assisting you—buying or selling—and invites you to become acquainted with the

SUPERIOR ONE-STOP SERVICE
Offered By

Troy and Nichols

REALTORS 113 JACKSON DIAL FA 5-2625

REAL ESTATE FOR SALE

(73) Houses

3-BEDROOM home. Cyclone fence. Pay equity and assume notes. FA 5-2431.

BEST Northside location. 3 bedroom brick with huge den. Beautifully landscaped lot.

305 NICHOLS Dr., W.M. Clean 2 bedroom brick.

802 WINNSBORO Road. 5 bedroom home. 130 ft. frontage. 1257 ft. deep. For residential or commercial.

303 MORRIS. Good buy in 3 bedroom home.

212 NORTH 8th, W.M. Large 3 bedroom home. Separate dining room, breakfast room. Corner lot.

NICE lot on Gilbert, near college.

MRS. W. C. CURRY
Dial FA [illegible]

REAL ESTATE FOR SALE

(73) Houses

EVERYTHING IN ONE PACKAGE

* Location * Beauty * Economy

NEW 3-bedroom home, located on picturesque tree - shaded lot, Duncan Circle, West Monroe. Only 3-blocks from Kiroli Woods grammar school. Ceramic tile bath, built- in oven and range, formica counter tops. Easy-to-keep vinyl tile floors. Modern as tomorrow, move in today for a small, small down payment.

A. LEE BOOTH
CONSTRUCTION CO.
Frances Hotel FA 2-6898 FA 3-2271

REAL ESTATE FOR SALE

(73) Houses

$450 Down

OPEN FOR INSPECTION
1 To 6 P.M. Today
1614 AND 1618
SOUTH 11TH ST.

3 BEDROOM brick veneer. Tile bath. Carrier central heat, insulated walls, carport, storage. Many EXTRAS! Maximum F.H.A. Financing.

LIVABLE HOMES
FA 2-2945

The "Live Wires" Of Smith-Gwin Present

MONROE

SPEED AVE.

LEAVES NOTHING TO BE DESIRED! This English style solid brick home blends perfectly into the [illegible] ft. expertly landscaped grounds with large trees and underground sprinkler system. There's so many fine details to appreciate: quarry tile floor in enclosed front porch; 21x12 living room with fireplace, dining room opening to brick patio; 13x13 pine paneled den; breakfast room; kitchen with dishwasher, disposal, ceramic tile counter tops, ventahood; ½ bath; and 11x13 utility with storage, servant's bath. Upstairs you'll find 3 bedrooms (one has bookcases) — and 2 full tile baths. Bath in master bedroom has dressing room, shower, dressing table, closets and storage galore — other bath has glass enclosed shower over tub. And so many extras including: carpeting thruout (except porch, kitchen, breakfast room), central air conditioning and heating, blinds, excellent closet and storage space. This is an executive type home you should see today!

ALABAMA ST.

BEFORE YOU SAY NO, I can't afford to buy a home — let us tell you about that 2 bedroom home that can be moved into for only $350 "cash"! It has oak floors, attic fan, floor furnace, blinds, shower over tub, carport, storage, and shady lot. Call — let us help you become a home-owner!

ROSELAWN

ABRUPTLY ENDED! Yes, your endless searching for a fine Northside home will be over when you see this colonial styled home of [illegible] brick! It's centrally air conditioned and heated, has carpets thruout as well as [illegible] living room - dining area with China cabinet; kitchen - family room boasts built-in electric range, disposal, [illegible] finish cabinets, Formica tops, bookcases, and sliding glass doors to patio. There's also 3 bedrooms; 2 tile baths with dressing tables — one has glass enclosed shower, other has shower over tub . . . plus drapes, attic fan, double carport, storage, and shady 125x150 lot. Don't fail to see this home today.

LAKESHORE DRIVE

HOMES LIKE THIS SELL FAST — so hurry and see this brick home set on a landscaped 87x200 ft. lot with [illegible] fenced back yard. Inside, there's 3 bedrooms (double sliding door closets); 2 tile baths — one has glass enclosed shower; 13x18 living room with indirect lighting, hardwood floors; kitchen well - planned with pine paneled cabinets, built-in Caloric oven and range, Formica counter tops, ventahood, and utility room. Plus . . . attic fan, central heat, blinds, drapes, 1½ ton air conditioner, and carport. Yes, best you hurry on this.

NEW LISTING

SHERIDAN ST.

DON'T BE THE FELLOW just behind the fellow who plunked down a deposit on this real listing. For only $[illegible] "cash" moves you in this 3 bedroom home — or can be bought on assumption of 4½ per cent loan! Features include: carpeting in living room, hall and 2 of the 3 bedrooms; kitchen with built-in range, ventahood . . . plus central heat, attic fan, blinds, carport, and storage. It's near Our Lady of Fatima Church and college — let us show you this!

VALENCIA

THE FEW SECONDS it takes to read this may change your way of life! For there's [illegible] living ahead in this 3 bedroom, 2 bath home with carpeted [illegible] living room and [illegible] dining area; [illegible] step down pine paneled den has [illegible] closets, [illegible], and 12x12 utility room. Other features include: G. E. dishwasher, Formica topped cabinets, [illegible] large closets, oak floors, floor furnace, wall furnace, 2 tons air conditioning, attic fan, drapes, partially floored attic, carport, and 75x150 landscaped lot with trees. The transferring owners leave all this and more for you to see today!

MISSISSIPPI ST.

OLDER, CHARMING, AND MORE EXPERIENCED . . . in making a family comfortable is this 3 bedroom home! It's in excellent condition, has 1200 sq. ft. and such features as: den with [illegible] windows, dining room, all 3 bedrooms carpeted . . . as well as Formica topped cabinets, ventahood, double sliding door closets, shower over tub, oak floors, attic fan, blinds, double carport, storage, and corner lot 110x130 with trees. $400 and closing moves you in — may we show you thru?

SOUTH 5TH

STOP WONDERING how it would feel to own a home of your own! For only $[illegible] and closing makes your dream reality with this newly decorated 2 bedroom home that has attic fan, central heat, blinds, ventahood, and cyclone fenced back yard. Ready to see?

MARIE PLACE

TITAN SIZE ROOMS thruout — yes, there's 2144 sq. ft. in this 3 bedroom, 2 bath home! The 24x16 living room has fireplace and [illegible] bookcases; pine paneled study; dining room; and breakfast room. Both baths have dressing tables — one is tile with glass enclosed shower, other has shower over tub . . . and there's oak floors, floor furnaces, [illegible] tons air conditioning, blinds, drapes, ventahood, garage, storage, and 70x150 lot with pecan trees. And "to boot" the 20x22 upstairs has sub-flooring and can be used for expansion. A delightful showing awaits you here!

SOUTH 12TH

GRAB THAT PHONE if you're lookin' for a 3 bedroom home that can be bought for a small down payment! For $350 "cash" moves you in and features include: fireplaced living room, 11x14 den, oak floors, blinds, ventahood, awnings, and 75x150 lot. We await your call on this!

MONROE ST.

PUT THIS ON YOUR LIST AS A "MUST-SEE" — you'll like it! There's 3 bedrooms with 3 double sliding door closets; tile bath has shower over tub; 14x20 living room, 10x26 ft. den; kitchen with Formica topped cabinets, ventahood, and utility room. There's more, oak floors, blinds, attic fan, central heat, carport, and shady 108x150 ft. lot. Call today — we'll show anytime!

NEW LISTING

FLORIDA ST.

RENT BEATER! Yes, it takes little to own your own ($250 "cash" moves you in) — and this 2 bedroom home has oak floors, attic fan, blinds, drapes, ventahood, and fenced back yard. A transfer puts this on the market for you to see today!

BENTON ST.

PACKED FULL OF VALUE is this home - revenue property! The 3 bedroom home has blinds, ventahood, double garage, storage, and is across from St. Joseph's Catholic Church. The revenue property faces Polk and is a [illegible] new 2 bedroom home with blinds, carport, storage. All this on a 75x150 corner lot — and can be moved into for $400 "cash"! Hurry on this!

RACINE DRIVE

LIKE CINDERELLA'S SLIPPER, a home must fit your requirements — so if you need a 3 bedroom, 2 bath brick, you should try this for size! It has much to offer: kitchen - family area with pine paneled cabinets (Formica tops), ventahood; walk-in closet in one bedroom; and both baths are tile — one has shower, other shower over tub . . . plus central heat, attic fan, carport, storage, and 75x125 lot. Call — we'll show at the "drop of a hat"!

PARGOUD AVENUE

DO YOU THINK IT'S GOOD BUSINESS to pay out rent each month when you can move into your own home for only $[illegible] "cash"? This one has 2 bedrooms, dining room, shower, oak floors, attic fan, carport, 12x12 storage, and shady lot. Call today — we'll show it to you.

MILTON ST.

YOU'D LOOK A LONG TIME to match this brick home! There's a 21x12 carpeted living room, carpeted dining room; pine paneled den with fireplace; one of the 2 bedrooms is carpeted, and tile bath with shower over tub. There's more: oak floors, floor furnaces, 2 air conditioners, attic fan, drapes, ventahood, Formica topped cabinets, garage, storage, and well landscaped 75x150 lot with trees, cyclone fenced back yard. Today's a good day to see this.

SOUTH 12TH

WHAT DOES A DOLLAR BUY THESE DAYS? Don't say "not much" until you see this 2 bedroom home that can be moved into immediately for only $250 "cash" and payments as low as $[illegible]. It has 1050 sq. ft. with dining room, Formica topped cabinets, ventahood, and oak floors. Call — we'll show anytime!

NEW LISTING

SOUTH GRAND ST.

GRAB YOUR HAT and come a-runnin', 'cause we have that budget-priced home you've been looking for! There's 2 bedrooms, dining room, 2 screened porches, ventahood, and shady lot with fenced back yard. The price? A wee $6000! Let's take a look!

NEW LISTING

SOUTH GRAND ST.

TOO LATE? NOT YET! But at this price ($8500), this won't last long! For this 2 bedroom home has 14x21 living room, dining room, dinette, and screened porch. There's also: oak floors, floor furnace, attic fan, blinds, ventahood, and shady lot. Call today — we'll see this!

WEST MONROE

TIPPIT ST.

YOU'D EXPECT TO PAY MUCH MORE! Yep, for only $250 "cash" moves you in this 3 bedroom home with dining room, screened front and back porches, blinds, drapes, garage, storage, and 105x150 fenced lot with trees. We'd like to show you this today!

ELIZABETH ST.

HOW ABOUT GIVING US A BUZZ on this 2 bedroom home in Sunshine Hts.! There's 12x13 living room; side screened living porch, 2 bedrooms with double sliding door closets . . . plus ventahood, shower over tub, wall furnaces, blinds, drapes, attic fan, carport, storage, and shady 100x150 lot with fenced back yard, St. Augustine, and brick patio. $450 "cash" moves you in. Ready to see?

LOUISIANA ST.

SHIPSHAPE FROM STEM TO STERN is this 2-year-old brick home near Claiborne School! And it has much to like: kitchen with pine paneled cabinets (Formica tops), ventahood, built-in oven and range; tile bath with shower over tub . . . attic fan, drapes, carport, storage, and shady 87x135 lot. It's already financed with payments of $73, and all ready for you to see!

NEAL AVE.

ALL BRICK 'N' NEW — 'n' waiting for you! Its split level design is only one of the many desirable features — for there's: 23x13 living room with a wall of paneling and opening to sun deck; work-easy kitchen with built-in Tappan oven and range, Formica topped birch cabinets, ventahood, 3 bedrooms; and 2 tile baths — one has glass enclosed shower, other has shower over tub. And so much more including: attic fan, central heat, carport, storage, and shady 115x279 lot. Very little "cash" will move you in, and we'll show anytime!

NEW LISTING

McKASKLE

HAS THE HAPPY INGREDIENTS for pleasing most anyone wanting a home near Olin! There's 1484 sq. ft. including 3 bedrooms, dining room, blinds, lifetime roof, and 100x150 lot with trees. $350 "cash" moves you in — and a call arranges a look-thru!

CROSLEY ST.

THAT'S THE WAY THE COOKIE CRUMBLES — the owners are moving out of town and must leave this home that could easily be made into 2 apts. It consists of paneled 11x20 living room; paneled dining room; 2 kitchens (metal cabinets); 3 bedrooms; tile bath; blinds; and shady lot. Like to look?

RESTFUL HOMES ROAD

PITTER-PATTER OF LITTLE FEET is just what this family size home needs! The entire family'll enjoy the: 13x22 living room; dining room; kitchen with built-in oven, range, dishwasher, Formica topped cabinets; 3 bedrooms with walk-in closets (2 have "extra" double sliding door closets); and tile bath with shower over tub. Extras include carpeting in 1 bedroom, central heat, attic fan, drapes, storage, and 150x250 shady lot with patio. $500 and closing moves you in — call us now!

LISA LANE W.M.

KWITCHYERBELLYACHIN' (Quit your belly aching)—'cause we have that brick home with terms that's "bound to" please! Can be bought on 4½ per cent assumption by paying $1,000 equity, $88 payments—or can be moved into on a new loan for only $400 "cash". Either way it's a fine deal, for you'll own: 3 bedrooms, 1½ tile baths with shower over tub . . . plus natural finish cabinets, ventahood, Peerless panel ray heating, attic fan, blinds, drapes, carport, storage, and 87x127 ft. lot with patio, trees. May we suggest you hurry on this?

NEW LISTING

PUCKETT LAKE ROAD

IF YOU'RE LOOKIN' for a small spot of acreage and a large home, we "just happen" to have one listed now! For here's 3 acres with trees, partially fenced, and a 1731 sq. ft. home that's paneled thruout in knotty pine. There's 3 bedrooms (one 13x22), bath, pine paneled cabinets (Formica tops), ventahood, celotex ceilings . . . plus a covered patio (14x33) that could easily be made into a den! There's much to like here—like to look?

ARLINGTON PLACE

BE IN THE THICK OF THINGS in the Highland Country Club AREA! This solid brick boasts: entry; wood-burning fireplaces in the living room and 13x22 den; kitchen with builtin Tappan oven and range, ventahood, Formica topped birch cabinets, sliding glass doors; 3 bedrooms (double closets) and 2 tile baths with dressing tables — one has shower. Many other features including: attic fan, central heat, double carport, storage, and 100x174 lot with pecan trees. It's just 1½ years old and just waiting for you to see!

SHADY OAKS DRIVE

STAMPED (INSIDE AND OUT) WITH QUALITY is this solid brick home! It's paneled thruout in ash and birch paneling and has: 13x22 living room with Roman brick wood-burning fireplace; kitchen - family room with built-in Tappan oven and range, Formica topped birch cabinets, ventahood, double sliding glass doors; 3 bedrooms have double sliding door closets; and tile bath with shower over tub, dressing table. Plus . . . central heat, attic fan, drapes, carport, storage, and large shady lot. You'll like this — and we'd like showing it!

COMMERCIAL

DESIARD ROAD

HEAVE A SIGH — you've found that large (130x125) site for your business! It's on busy Hwy. 80 and we'd like to furnish details!

NEW LISTING

ATKINSON ST.

HERE'S A MONEY MAKER you should see today! For we have a 20-year-old grocery business with all stock and modern fixtures included—doing excellent volume—located in a heavily populated area. It's on 50x150 lot and includes an attached modern 5 room (3 bedroom) home. Call today for further details.

LOT

RAYMOND DRIVE
ON THE BAYOU

DON'T BE A "MR. MAGOO" and pass right by one of the finest bayou sites! It's 100x175x110x175 ft. with trees — and awaiting you and your house plans!

See the Real Estate Show, Tuesday, 6:25 P.M., KNOE-TV, sponsored by Smith-Gwin Realty. Some of their best buys in homes will be shown.

SMITH-GWIN
REALTY, INC.

Realtors, 1312 North 18th
Mrs. Elva Radack, FA 5-5280
Miss Fran Guthrie, FA 2-6451
Odis S. Fontenot, FA 5-3532
Office FA 5-6331
Harry W. Addison, FA 5-5596
Mrs. Miriam Grayson, FA 3-5303

STAR GAZER

By CLAY R. POLLAN

Your Daily Activity Guide According to the Stars.

To develop message for Sunday, read words corresponding to numbers of your Zodiac birth sign.

Sign	Dates	Numbers
ARIES	MAR. 22 – APR. 20	41-45-51-55-61-67-70
TAURUS	APR. 21 – MAY 21	23-39-49-56-66-76-82-90
GEMINI	MAY 22 – JUNE 22	1- 8- 9-34-46-60-75
CANCER	JUNE 23 – JULY 23	44-47-53-58-72-78-83-89
LEO	JULY 24 – AUG. 23	12-15-18-32-36-38-84-88
VIRGO	AUG. 24 – SEPT. 22	2- 7-16-20-25-63-65
LIBRA	SEPT. 23 – OCT. 23	26-27-33-35-43-50-62
SCORPIO	OCT. 24 – NOV. 22	4- 5-10-24-31-42-74
SAGITTARIUS	NOV. 23 – DEC. 22	54-57-68-69-71-77-79-81
CAPRICORN	DEC. 23 – JAN. 20	11-14-29-40-48-64-73
AQUARIUS	JAN. 21 – FEB. 19	13-21-30-37-52-59-80-86
PISCES	FEB. 20 – MAR. 21	3- 6-17-19-22-28-85-87

1	People	31	Some	61	In
2	Social	32	Of	62	People
3	Things	33	Money	63	You
4	You're	34	Initiative	64	Where
5	Able	35	On	65	Today
6	Won't	36	Your	66	Also
7	And	37	Watch	67	Better
8	Welcome	38	Life	68	Attention
9	Your	39	Pursuits	69	To
10	To	40	And	70	Sports
11	[illegible]	41	You	71	Your
12	The	42	Important	72	Make
13	Don't	43	The	73	People
14	For	44	Find	74	God's
15	Social	45	Seem	75	New
16	Financial	46	And	76	Love
17	[illegible]	47	[illegible]	77	[illegible]
18	Side	48	Adjustment	78	Advantageous
19	Smoothly	49	Are	79	Affairs
20	Influences	50	Wrong	80	Especially
21	Misplace	51	To	81	Today
22	As	52	Your	82	And
23	Mental	53	Ways	83	Money
24	Gain	54	Give	84	Is
25	Favor	55	Be	85	Would
26	Don't	56	Favored	86	Money
27	Waste	57	Especial	87	Like
28	[illegible]	58	To	88	Emphasized
29	Compromise	59	Valuables	89	Adjustments
30	Things	60	Enthusiasm	90	Romance

Good — Adverse — Neutral

5/8

REAL ESTATE FOR SALE

(73) Houses

WHY WAIT

HERE'S the one for you! 2 bedroom and den brick home located on a 120x220 ft. lot in Edgewater Gardents. Cabinet space galore and fenced back yard. Call us today!

NEW LISTING

3 BEDROOM brick, 1½ tile baths, paneled den, central heating, built-in oven and counter top range. Double carport. Located on Frazier St., Lakeshore Add. This is a real buy, contact us today!

MUST BE SOLD!

OWNER HAS been transferred and this newly decorated home on Hinkle Dr. is convenient to W. M. High School. Has 3 bedrooms, large paneled kitchen and family room, ceramic tile bath. Large fenced corner lot.

DON'T DREAM

TOO LONG about a home of your own. $[illegible] will move you into this 2 bedroom home on Frederick St. Located on nice corner lot. Completely redecorated inside and out.

$600

WILL MOVE you into this 2 bedroom home on South 3rd. Has large kitchen with metal cabinets and double sink, large living room. Koolvent awnings. Corner lot. Payments only $50.

FORTUNATE

IS THE family that buys this 2 bedroom home on South Grand. All rooms are extra large, screened porch for summer enjoyment. Beautiful landscaped lot and many other excellent features. Only $[illegible] down plus closing costs.

SUBURBAN CHARMERS

BEAUTIFUL 2-story brick home, 3 bedrooms, 2½ ceramic tile baths, large paneled kitchen and family room, built-in oven, dishwasher, and electric mixer. Centrally heated and air conditioned, carpet and drapes throughout. Located on large lot on Wellerman Road, W. M.

3 BEDROOM, 2 bath home located on [illegible] ft. lot in West Monroe. Has living room, paneled den and kitchen, wall - to - wall closets in each bedroom with built-in chest of drawers. Walk - in cedar closet, central heating, many other features too numerous to mention. Let us show you this one today!

TIME

TO SEE this 3 bedroom brick home located on the corner of McBride and Avant St., W. M. Large living room, ceramic tile bath, built - in oven, and central heat. Large 275x115 lot.

HOME WITH REVENUE

3 BEDROOMS, separate dining room home. Hardwood floors, central heating, air conditioned, and Venetian blinds. Also garage apartment, always rented, to help pay for this home on Austin Ave., W. M.

YOU'LL NEVER KNOW

UNLESS you take the time to inspect this pleasant 3 bedroom brick home on Roselawn! Has a lovely living room, dining room, well arranged kitchen, and ceramic tile bath with shower, central heating. Picture pretty lot with large oak trees.

MORE PEOPLE GO

HOME than anywhere. This 2 bedroom and den home is fit for a king. Large kitchen and dining area. Located on nice corner lot on Foster St. Only $400 plus closing costs moves you in.

THINK ABOUT THIS

PAY EQUITY, $55 per month, and this 3 bedroom home on McCain Drive can be yours. Large kitchen with eating area, tile bath, central heat. Nice corner lot.

ABSOLUTELY AMAZING

BIG AND spectacular in all but the price — this home has over 1300 sq. feet of living area consisting of 3 bedrooms, 2 baths, den, large kitchen, dining room. Has 3½ tons of air conditioning, 2 floor furnaces. Corner lot on Lee Ave. Let us show you this one.

JUST RELAX

IN THIS 2 bedroom and den home on Browning St., W. M. Paneled den and kitchen. Has Kool-Vent awnings. Only $350 down.

Carter Realty
REALTORS OFFICE FA 3-6637
FA 2-8500, FA 2-6287, FA 3-4463

REAL ESTATE FOR SALE

(73) Houses

SOUTH OF NEVILLE

BETWEEN Forsythe and Louisville. Large 4 bedrooms, 3 bath home. Living room, separate den, separate dining room, big kitchen, dishwasher. Corner lot. Beautiful flowers and trees, fenced in back yard. Air conditioning units, centrally heated. Perfect condition. Priced at $22,500.

FLORIDA

GOOD investment property. Owner will finance. Lot 60x150. Only 3 years old. Lovely 16x16 living room, 12x16 kitchen, plumbing for washer, breakfast bar, breakfast area, 2 bedrooms 12x12 each, nice bath. Hardwood floors, attic fan, floor furnace. Venetian blinds, all new copper pipes. Paving and sewerage paid. 1 block from Plum St. Very, very reasonable. Payments $47.49 monthly. Rent it and make it pay for itself.

BAYOU DeSIARD

ENGLISH bungalow on an exquisite lot full of trees, 300 ft. on the bayou. 2 bedrooms, living room, separate dining room, kitchen, bath, Patio.

LAKESHORE

HERE'S a model home built 4 years ago that's still as pretty as a picture, located on a beautiful lot 100 x 160, professionally land-scaped. House consists of nice entrance hall, 14x24 living room, birch paneling, dining area with plastic Japanese design divider, all electric kitchen, built-in oven and range, dishwasher, washer and dryer, double sink, 3 bedrooms 12 ft., 16 ft., and 13 ft., double sliding closet doors. Air conditioned, centrally heated, attic fan, Venetian blinds, hardwood floors, aluminum screens and windows, Sliding glass doors from living room to brick patio. Floors vinyl patterned tile, wall-to-wall wool carpeting in entrance hall, living room, dining, and hall. Carport with storage. Fenced in back yard. One of the best neighborhoods. Call us to see this lovely home.

7TH ST.

NEAR DeSiard. 3 bedroom house, corner lot. $4500.

PLENTY OF LIVING SPACE

BRICK home located on lot 75x160. Large living room, separate dining room, kitchen, 3 bedrooms, sun room, large tile bath. Disappearing stairway. Excellent condition. On the busline. Only $13,500.

LEXINGTON BLVD.

ASSUMPTION. Pay owner's equity of $1400 and $101 a month including taxes and insurance and assume balance of $14,258. Attractive red brick 3 bedrooms, separate den, 1½ ceramic tile baths. On lot 75x150. Spacious kitchen. Youngstown metal cabinets, plumbed for washer and dryer, tile floors, attic fan, central heating, wired 220, includes drapes and blinds. Paving and sewerage paid. $700 cyclone fence all around back yard. Near Jr. High, Neville, Lexington, Catholic, all churches and schools, bus in front of house.

BRAND NEW
4 BEDROOMS, 3 BATHS
BRICK-AIR CONDITIONED

SEPARATE dining room, separate carpeted living room, separate den, and big beautiful built-in kitchen, utility room. Intercom system. Double carport. Lovely lot 100x150, big oak trees. Monroe's most exclusive North Monroe location. Don't fail to see this.

NORTH 4TH

LARGE 4 bedroom residence. $16,000.

K ST.

LARGE older home, 3 bedrooms, big living room and separate dining room. ½ block from North 3rd St. Big bargain!

NORTH 7TH

HALF block off Louisville, 2 bedroom home with extra apt. on back of lot. Lot 50x150, ideal location for any kind of business. Revenue approximately $100 month until you need it for other purposes. Selling for $13,000. Make offer. Don't pass this up.

Irene Reid
REALTOR Owner I & S REALTY, Inc.
FA 5-4373 or FA 3-1679
NIGHTS AND SUNDAYS CALL:
IRENE REID, FA 3-1679
ANNI MATTHEWS, FA 3-3747
MARY GRAY, FA 3-3633

REAL ESTATE FOR SALE

(73) Houses

2220 REDWOOD. Large family room, 3 bedrooms, 2 bath. Central heat, air conditioned. Corner lot. FA 2-1190.

IMMEDIATE POSSESSION
MILTON ST.

SPACIOUS 3 bedroom brick home, 2 blocks from Lexington School in well kept neighborhood. Extra large living room, well arranged kitchen with an abundance of pine panel cabinets plus large dining area. All 3 bedrooms are large (One can be used as den), 2 full ceramic tile baths. Many extras including 2 air condition units, central heat, double carport and storage. Cyclone fenced back yard assures you of privacy and child safety. Call today and let us show you this choice NORTHSIDE Home.

600 TARVER
NEAR LEXINGTON SCHOOL

INSPECT this 3 bedroom blond brick home on corner lot . . . you'll be pleased with what you see! Central heat, tile bath, lots of extras, $13,700. Small equity, assume 5¼ per cent interest.

RESIDENTIAL LOT, W.M.

WEST FAIRWAY, 125x225 ft. in Forest Park.

COMMERCIAL LOT

100x130 FT. on Stubbs Ave. facing new Presbyterian Church.

COMMERCIAL LOT

FORSYTHE Avve. 100 x Approximately 350 ft. $12,500.

McGuire Shopping Center

WILL build office space to suit tenant. Rent or lease.

HAVE BUYER

FOR older home. Prefer Island Dr. or Old Country Club Rd. Area.

Larry Saltzman
PH. FA 3-9703. Nights, FA 3-7446
HAZEL JOHNSON, FA 2-5954

CLASSIFIED DISPLAY

A WORD FROM

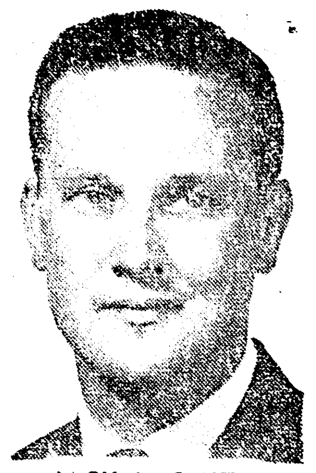

JACK L. SMITH

"Whether it's buying, building, selling, or trading, you place your property in competent hands when you "List With Live Wires" at

SMITH-GWIN
REALTY, INC.

Call FA 5-6331 or visit us today—
1312 North 18th.

CLASSIFIED DISPLAY

An Announcement from

J. R. "Pritch" PRITCHER

It has been my desire for some time to form my own Realty Company. I felt before doing this it was necessary to prepare myself in all phases of the real estate field to give you the qualified competent service you deserve.

For the past several years I have been associated with one of Monroe's largest Real Estate Firms. I have served in every capacity from salesman on up to manager of the Realty Department. My experience also includes: property appraisals, all types real estate loan arranging and advertising sales promotion.

In forming the PRITCHER REALTY COMPANY, I offer you the "know how" of these years of actual working real estate experience.

PRITCHER REALTY COMPANY
IS NOW READY TO SERVE YOU

PROPERTY SALES
- Homes
- Farms
- Lots
- Commercial
- Industrial

NEW HOMES
From some of Monroe's leading builders.

OTHER SERVICES
- Trades
- Leasing
- Appraisals
- Loans
- Prompt Action

FULL PROMOTION
And advertising of your property.

If you have property for sale—or if you are in the market to buy—you'll like the competent service offered by

PRITCHER REALTY

J. R. "Pritch" Pritcher, Owner
2107 Jasmine Phone FA 2-4414

ALMOST COMPLETED

1405 WEST AVENUE

Convenient Northside Location—1 Block Off Oliver Road

COLONIAL STYLE BRICK

- 3 Bedrooms
- Dining Room
- 1½ Tile Baths
- Kitchen
- Living Room
- Carport
- Built-in Magic Chef Oven and Range

$14,250

$550 Down (Includes Closing Costs) $93 Mo. (Includes Taxes, Ins.)

MONROE CUSTOM BUILDERS, Inc.

Call Joe Ledoux, FA 2-0087

"Louisiana's Greatest Home Value"

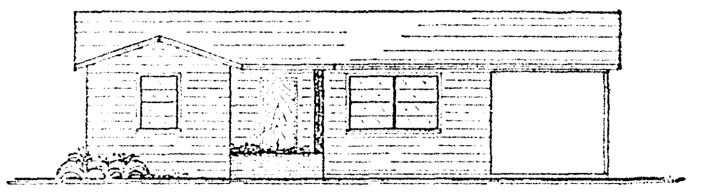

We Proudly Present the "SO NEW"

"Ranchero" by STANDARD HOMES

The ONLY "Built-On-Your-Lot" Home Available With These Features

Room sizes that will appeal to you! 20 ft. living room, kitchen is 20 ft. with pantry, 2 bedrooms 14x12, 13x12, and bath. With many added features including:

SEMI-FINISHED
$5326

- ★ Carport
- ★ Brick Planter
- ★ Wrought Iron Trim
- ★ Oak Flooring
- ★ Aluminum Windows and Screens
- ★ Treated Foundation

Completely Finished
$6282

FINISHED MODEL Also Includes Birch Cabinets and Tile Floors In Kitchen and Bath

NO DOWN PAYMENT*

*Subject To Lot Approval

PAID FOR IN 12 YRS.

Don't waste your dollars accumulating rent receipts —save wisely . . . Invest in your own home—all yours in 12 years or less.

Payments Less Than Rent

Come in . . . bring the deed to your lot or acreage . . . and let's get started immediately on your home.

WE BUILD ANYWHERE IN NORTH LOUISIANA

STANDARD HOME & FINANCE
Home Owned—Home Operated
2913 Cypress, W.M. FA 5-3538
Next to W. M. Lumber Co.
Or Write P. O. Box 746
West Monroe, La.

CLASSIFIED DISPLAY

SEE for YOURSELVES

the advantages of living in

NORTH MONROE SUBURBS

- ★ Quiet Suburban Living
- ★ A Few Minutes Drive From Town
- ★ Just Outside City Limits (Off Sterlington Road)
- ★ No City Taxes

2 NEW BRICK HOMES

MONROE DRIVE and STERLINGTON DRIVE

And Look At This The Price Is Only
$12,250!

- 3 Bedrooms
- Built-In Oven and Range
- Attic Fan
- Central Heat
- Carport, Storage

Greater MONROE HOMES

"Our 12th YEAR and STILL BUILDING"
Builders of Guaranteed Homes
3217 Breard St.
Dial FA 3-1814, FA 5-1637, FA 3-0795
Nights: FA 2-0228, FA 5-1301, FA 5-2019

CLASSIFIED DISPLAY

VERNON E. MAXWELL

Has Been Appointed

MANAGER

Of Troy & Nichols Realty, Inc.

According To An Announcement by R. M. Troy, Sr.
Maxwell has achieved an outstanding sales record as a member of our real estate department. He is thoroughly experienced in real estate sales and promotion—property appraisals—and real estate loans and insurance.

In addition to real estate experience, he is a graduate of Louisiana Tech, and has been associated with the North Louisiana farm trade in the retail sales field. A member of College Place Baptist Church, Western Lodge No. 24 F & AM, he resides with his wife, Dorothy and 3 sons at 107 Inglewood Drive.

Vernon pledges his full cooperation in assisting you—buying or selling—and invites you to become acquainted with the

SUPERIOR ONE-STOP SERVICE

Offered By

Troy and Nichols

REALTORS 113 JACKSON DIAL FA 5-2625

CLASSIFIED DISPLAY

TODAY IS MOTHER'S DAY

There's no better Gift for Her Than a Home of Her Own!

108 MESA DRIVE. Located in our exclusively beautiful Western Hills. 3 large bedrooms with double closets fitted with shelves for compact storage. Double priva-zoned bath with built-in Nutone scales. Complete built-in Westinghouse kitchen, separate dining room. The family room features snack bar and sliding glass wall. Spacious living room has valance lighting over large double windows that gives full view of luxurious setting. This home boasts 1600 sq. ft. of air conditioned space and is situated high on a hill overlooking Mesa Drive and Lake Western from family room. Surrounded by majestic pine trees.

804 HENDERSON ROAD. Our exciting split level overlooking beautiful Lake Willow in Western Hills. Designed for indoor-outdoor living, its beautiful patio is accessible from living area and dining area. Each of the 3 large bedrooms are complete with a full wall of closets, divided hallways are quarry tile, and 2 complete ceramic baths have sliding glass shower doors. The workable kitchen is complete with Westinghouse built-in range, Westinghouse freezer-refrigerator combination, and factory built-in maple cabinets. Double carport and large outside storage. Minimum FHA down payment.

201 MALLARD, just 2 blocks from W.M.'s Country Club. 3 extra large bedrooms, 20 ft. living room, built-in Westinghouse range and oven, patio and privacy fence, and 2 decorator baths. Beautiful willow trees decorate this 125x150 corner lot.

108 OAKDALE ST. Unbelievably low priced. 3 bedroom brick is complete with G.E. built-in stove and Nutone mixer. Lovely cabinets and Formica tops, attic fan, and forced air heating, folding louvered doors to closets for space economy. In an all-new-home subdivision where surroundings feature a quiet neighborhood and large full grown oak trees.

3019 NORTH 12TH, W.M. Near Highland School. New 3 bedroom brick home. Attic fan, centrally heated. Has 1100 sq. feet of space for living. Lovely red brick trimmed in white. Carport and storage complete this home which is priced at only $12,500.

107 GILBERT ST., Gross Subdivision. Located close in for school and shopping convenience. 3 bedroom brick with exclusive color designing. This home is most comfortable and designed for family living. Has built-in G.E. range and Nutone food mixer, ceramic tile in bath, attic fan, and forced air heating. Concrete drive and carport with outside storage. Priced for the budget minded family.

205 GILBERT, W.M. Assumption of this 4½ per cent loan makes this home yours. Easily transacted. Move in tomorrow. Red brick and attractively trimmed in white. 3 bedrooms, hardwood floors, 2 baths, and built-in polished chrome oven and surface unit. Seeing this home is a must.

910 SOUTH 5TH, Monroe. Attractive brick home on corner lot near Plum St. School. Beautiful landscaping and cyclone fence. Newly decorated. Truly a family home. Large bedrooms with walk-in closets, spacious bath, adequate outside storage, and garage. Hardwood floors and gas burning fireplace. Immediately available on assumption.

MODEL HOMES
IN WESTERN HILLS
AND OAKDALE SUBDIVISION
OPEN THIS WEEKEND
Call FA 5-6826 or FA 5-4732
TO THE LADY OF THE HOUSE:
Call FA 5-6826 or FA 5-4732
MONDAY THROUGH FRIDAY
Gross Development will provide transportation for your own private showing.

Gross Development Co.
"Building a Greater West Monroe"

REAL ESTATE FOR SALE

(73) Houses

BY OWNER. New 3 bedroom brick, 2 baths, corner lot. Selman Dr. FA 2-4944.

NEW 3 BEDROOM brick home, bath and ½, all built-in features, centrally located, assume loan and small equity. FA 3-1569, FA 3-0540.

3 BEDROOMS, completely renovated. New floors, new roof, new plumbing fixtures, copper pipes, attic fan, washer connections. Carport. Formica cabinets. Corner lot. 200 Connella St., W.M. Price $7850. $300 down, $58.89 per month. No closing costs.
G. W. WELCH, FA 2-3627

CLASSIFIED DISPLAY

NEW HIGHWAY TAKING YOUR HOME?
We Have
100% FINANCING
and
NEW HOMES AVAILABLE
For persons displaced by highway.
COMMUNITY HOMES, Inc.
701 N. 7th, W.M. FA 5-6327

REAL ESTATE FOR SALE

(73) Houses

3 BEDROOM brick. $11,000. Near Olin. Shade trees, large lot. Built - in stove, attic fan. Carport and store room. Ph. FA 5-6826 or FA 5-4732.

SOUTHSIDE MONROE

1510 PARKVIEW DR. 3 bedroom brick with carport nearing completion. Large living room (12x20) with hardwood block floor. Beautiful white ash paneling and matching cabinets in kitchen-dining area with Formica counter tops. Full ceramic tile bath, central heating and vinyl asbestos floors included. Selling for $14,000.00 with $500.00 down and payments of $90.00 per month including insurance and taxes.

Waiting For A Bargain?

THESE NEW homes in West Monroe have payments less than rent. For only $60.00 a month you can have one of these 3 bedroom homes, with knotty pine or birch cabinets in kitchen with formica counter tops, built-in stove hood; forced air heating; formica bath; aluminum windows and folding louvered closet doors. Quality materials and workmanship throughout. Minimum down payment required.
FA 3-2364 FA 2-6956
J. S. JAMES Construction Co.
Mrs. Whitlock FA 2-3851

REAL ESTATE FOR SALE

(73) Houses

RESTFUL HOMES RD., W.M. 2 bedrooms, large living room, kitchen and dining area. Lovely tree covered lot 175x210. Price $11,500.

605 LAZARRE, W.M. Practically new 1 bedroom brick. Lovely kitchen. Furnished. $5800.

1211 HINKLE, W. M. 3 bedroom home, near high school. $10,300. FHA approved.

211 LAZARRE, W.M. 2 bedroom modern home. Nice corner lot. Only $5250.

1512 TIM ST. W.M. Lovely 3 bedroom modern home. Excellent condition. Only $5700.

JONESBORO HIGHWAY adjoining Thompson Store. Practically new 3 bedroom modern home. $8500. $300 Down, small closing cost.

CORNER Travis and Parnell, W.M. adjoining high school. Lovely duplex 4 rooms and bath each side. Excellent income or home and income property. Never vacant. Only $14,500.

104 THOMPSON, W.M. Excellent 3 bedroom home, den, front porch. Approximately 1300 sq. ft. Nice size lot, with trees. $10,000.

FOR COLORED: 825 Bryant St., Monroe. Nice 2 bedroom home with large bedrooms, living room, nice kitchen. On a 50 ft. lot with good trees. $5000.

F. O. SEYMOUR, REALTOR
Office FA 5-4121 Nights FA 3-2139
FORD HINES, FA 3-5680
MRS. BERTHA B. HALLEY, FA 3-1652
MRS. JEANETTE ROBERTS, FA 3-1647
ROBERT L. TAYLOR, JR., FA 3-7387

REAL ESTATE FOR SALE

(73) Houses

BY TRANSFERRING owner. 2016 Francis Place, ½ block of Lexington. Brick, 3 bedrooms, 2 tile baths. Pine paneling in kitchen and a bedroom, dishwasher, oak block floors, central heat, attic fan, drapes, and many, many other extras. On shady landscaped 83x150 lot, cyclone fenced back yard. Financed on 4½ per cent loan. FA 5-6038.

CHEAPER THAN RENTING LOW DOWN PAYMENT

2324 SAUVELLE. Located in lovely Northside neighborhood, off Forsythe Ave. 3 bedroom brick home with kitchen and family room combination (built - in oven and range), 2 baths. Carport with storage. Central heating and atitc fan. Paved street and sidewalks. FHA loan available. Price $15,750. Move in now — FIRST PAYMENT NOT DUE UNTIL JULY 1ST.

Monroe Real Estate Exc.
3217 Breard Office Ph. FA 5-1637
JACKIE VOORHEES, FA 2-0228
STEVE GIBSON, FA 5-1301

WEST MONROE

NATCHITOCHES Road Subdivision. 3 bedroom brick, 1 year old. Built-in oven and range. Tree covered lot 100x159. Already financed. Low interest. $300 down and assume loan, notes $78. 103 Debra Lane.

NEW LISTING, 120 Claiborne, near W.M. High. 1½ year old brick. 2 bedrooms, both 15x17, pine paneled living room 15x24, built-in oven and range in pine paneled kitchen. Central heating. Double carport. Lot 80x151. Already financed, low interest rate. $1400 down and assume loan. $78.50 a month.

NEAR W. M. Jr. and High School. 716 Drago. 3 bedroom brick, tile bath. Central heating. Double carport, hugh store room. Corner lot with trees. $700 down moves you in. Vacant.

210 PELICAN DR. 2 bedroom home. Will sell or trade for house trailer or late model car. $7500.

510 NORTH 3rd. Large home, has 2 apartments. Close to town and churches. Rent one side and live in the other free.

MONROE

214½ PEACH ST. Nice large 8 room home. Newly painted. Can be made into duplex. $8950.

DUPLEX. 503 Auburn. $1200 down and assume loan.

LOTS, ACREAGE, WEST MONROE

3 ACRES with pine trees. 900 ft. on Good Hope Road, on blacktop. Cleared to build.

WALLACE DEAN RD. ½ acre lots. Paved road, water, lights, gas. Outside city limits.

D. H. ODOM
Dial FA 2-1610 Days, Nights, Sundays.

CLASSIFIED DISPLAY

A WORD FROM . . .

Mrs. Elva Radack

"No matter what the budget, there's a home "just right" for every family! We have a wide range of listings, and we're anxious to help you find YOUR home! Whether it's buying, selling, trading—it pays to contact the "Live Wires" at

SMITH-GWIN REALTY, INC.
1312 North 18th FA 5-6331"

REAL ESTATE FOR SALE

(73) Houses

BY OWNER, Holly Ridge Dr. 3 bedroom brick, 5 per cent Interest, $500 equity. Notes $73.50. FA 3-9413.

OAK PARK—$17,250!!

HARD TO IMAGINE — a brick home in this exclusive area at this price—but it's true! And look at this—it's centrally air conditioned and heated, has wall-to-wall carpeted living room, 3 bedrooms, 1½ ceramic tile baths (full bath has dressing room with built-in vanity). The kitchen features mahogany cabinets, Formica counter tops, and sliding glass doors to back yard. Horizontal sliding glass windows. Double carport, storage. All this on a tree-studded lot on Oliver Road. Call FA 5-1311 or FA 5-5330.

REDUCED TO $11,500

WHERE CAN you find a better buy than 1415 Woodland, W.M. Living room, 3 bedrooms, large screened breezeway (could easily be converted into den), attractive kitchen and dinette. Panel ray heating, attic fan. Carport. Lot 100x150, back yard fenced. Near Highland School. Pay equity, assume balance. Payments only $73.45.

PRICE REDUCED!

108 SELMAN DRIVE. Lovely 3 bedroom brick. Spacious living room, kitchen and paneled dinette, tile bath, 3 tons air conditioning, colored blinds, attic fan, central heating. Carport, store room. Well landscaped lot 70x150. Allied cyclone fence around the back. Pay equity, assume G. I. LOAN of 4½ per cent, payments $67.26.

SPENCER AVENUE

LEXINGTON School's within walking distance of this attractive 3 bedroom brick home. Ideally planned for the entire family with carpeted living room, paneled kitchen and dining area, plenty of cabinets, washer connections, tile bath. Two bedrooms are carpeted, 2 air conditioners, lovely drapes, plenty of closets. Carport, large storage room. Patio. Well landscaped lot 75x150.

2807 GORDON AVE.

EXCELLENT CONDITION, 2 BEDROOM HOME WITH MAHOGANY PANELED DEN. (Could be used for 3rd bedroom), living room, separate dining room. Floor furnace, window fan, drapes, shades, new blue bathroom fixtures, ample closets, large screened front porch. Carport. Well landscaped lot 50x150 with patio, shade trees, large store room with concrete floor. Near school, churches, and bus line.

REDUCED TO $6000

BELL. NEAR school and college. Large living room, 3 bedrooms, kitchen and dinette, blinds. Garage. Lot 107x150.

1010 NORTH 4TH

LOT 50x150 ft. 7 room duplex with separate baths. Screened front porch. Excellent condition. Ideal for offices, doctor's offices, etc.

1012 NORTH 4TH

7 ROOM duplex with 2 baths, screened front porch. Garage. Lot 69x150 ft. Excellent condition. Ideal for offices, doctor's offices, etc.

NEAR LEXINGTON

NEWLY decorated and completely furnished 3 room house and bath. On lot 75x150. Excellent buy. Owner will finance.

GLENMAR AVE.

COMFORTABLE 3 bedroom brick veneer home. Living room, separate dining room, kitchen with plenty of cabinets, oak floors. Garage. Lot 65x144.30 ft. Excellent buy.

506 MORRISON

LARGE 6 room home, 2 porches. Carport. New roof, sewerage. Lot 50x100. Excellent buy.

707 OAK ST.

LARGE 5 room home. Lot 50x136. Excellent buy for quick sale.

CR. OAK & SOUTH 6TH

EXCELLENT commercial location. 200x136 ft. Office building. Large home, 2 cottages, and garage apartment. Good revenue.

FILHIOL

ATTRACTIVE 2 bedroom home. Floor furnace, attic fan, blinds, washer connections, awnings. Very good condition. Well landscaped lot 55x175 ft.

Mrs. L. G. Gilliland
REALTOR DIAL FA 2-8551 OR FA 2-3770

REAL ESTATE FOR SALE

(73) Houses

HWY. 80 W.M. Claiborne Community. 5 room house, carport, storage. 2½ Acres. Local loan available. FA 3-4282.

NEW LISTING-GOOD BUY

PARTLY furnished with Westinghouse refrigerator and Tappan range. 2 extra large bedrooms, 18x14 living room, nice kitchen with breakfast porch, all rugs included. Green Road, just off Arkansas Rd., W.M. On 1 acre.

1305 NORTH 6TH

LIVING room with fireplace, separate dining room, 2 large bedrooms. 2 tons of air conditioning, termite contract paid. Will sell completley furnished.

4013 HARRISON

NEAR college and Sherrouse School. Pay owner's equity of $700 and assume notes of $64.50 a month. Consists of 2 bedrooms and den or 3rd bedroom, brick patio, and asphalt drive.

215 PEACH

PRICED to sell. An excellent location for shopping center and schools. 3 bedrooms, extra large. Have to see to appreciate.

191 HAYNES - 1½ ACRES

W.M. 5-year-old 3 bedroom home. Beautiful trees. And just reduced in price—only $7750!

Let Us Show You These:

18 ACRES off Arkansas Rd., W.M. $10,000.

20 ACRES on Roland Road. Will sell 5, 10, or all 20 acres.

LISTINGS APPRECIATED

Rizzo-Gallagher REALTY CO.
Mrs. Sam Rizzo — Mrs. Alfred Gallagher
FA 2-3084 or FA 5-1157

WE HAVE
New 3 Bedroom BRICK HOMES
At The Following Locations:

NORTH
FORSYTHE PARK:
SAUVELLE
NORTH MONROE:
FAIRBANKS DR.
MONROE DR.
BASTROP DR.

SOUTH
PARKVIEW:
CRESCENT DR.
PARKVIEW ST.
SOUTH 12TH ST.

EAST:
BAYOU SHORES:
CURVE DR.
LAKESHORE:
CAMELLIA DR.

WEST:
WEST PARK:
WALLACE DEAN RD.
DIXIE DR.
RIDGEGROVE:
OFF WASHINGTON ST.

MONROE Real Estate Exc.
RUSSELL BOURLAND
FA 3-0795; Nights FA 5-2019

REAL ESTATE FOR SALE

(73) Houses

BY OWNER. One year old 3 bedroom brick. $600 and assume notes. FA 2-5797.

1300 PARKVIEW. 3 bedroom home.
1614 LEXINGTON. 3 bedroom, 1½ bath brick. Centrally air conditioned.
FORSYTHE PARK. 3 bedroom brick.
2214 MALLORY PLACE. 3 bedroom brick.
LAKESHORE, on Bayou. 3 bedroom brick. 3 tile baths, family room.
NORTH MONROE. New 3 bedroom brick.

WEST MONROE

ACROSS from high school. 3 bedrooms.
227 DUNCAN CIRCLE. 3 bedroom brick.
STERLINGTON. 3 bedroom home.

BAYOU REALTY
Dial FA 2-2722, FA 5-1703 8 a.m. to 9 p.m.

NORTHSIDE ORLEANS ST.

MOVE in today! Practically new 3 bedroom brick. 1½ baths, wall-to-wall carpeting in living room. Low interest rate makes the payments less. LET US SHOW YOU TODAY

NORTH MONROE SUB.

JUST A breeze from the city limits on a large lot with plenty shade trees. 3 bedroom brick, tile bath. $350 down, monthly notes less than rent.

SOUTH MONROE S. 7TH ST.

ACROSS THE street from Plum St. School. Lovely 3 bedroom home. Small down payment. Low monthly notes.

S. 1ST ST.

NICE 2 bedroom home, close in. Hardwood floors. Small down payment. Notes $45 month including taxes and insurance.

GEORGIA ST.

COMFORTABLE 2 bedroom home. Hardwood floors. Extra lot included. Can be bought with $200 down with a 221 certificate. Low monthly notes.

DUPLEX

CORNER LOT. Low equity. Live rent free. Notes $64 monthly including taxes and insurance. Good investment. Income $100 monthly.

WEST MONROE NORTH 3RD

LOVELY 2 bedroom home. Hardwood floors. Close to W. M. High, grammar school, churches, and shopping center. Lot runs through the block (room to build another home facing other street). $300 down, notes less than rent.

209 LAZARRE

SEE THIS lovely home. Large bedrooms. Plenty of space. Priced to sell. Owner will finance.

NO DOWN PAYMENT

JUST MOVE in. 3 bedroom home. Hardwood floors. Large lot. Detached garage. Fenced back yard. Cool and shady for your children to play.

OAKLAWN ST.

$250 DOWN buys this nice 2 bedroom home. No closing costs.

LAKESHORE WALTON ST.

3 BEDROOM brick. Corner lot. Tile bath, extra large storage area. Close to school and shopping center. Can be bought on assumption or new loan. Let us show it to you today.

RAY DRIVE

SEE THIS beautiful bayou home. Lovely brick home on the water, 2 spacious bedrooms, den with closet, could be used as 3rd bedroom. Tile bath, dining room, built - in kitchen and breakfast bar, cedar lined closet. Large lot. Buy on assumption and low interest rate. Call us today.

DUPLEXES

1 BLOCK OF Louisville Ave. with extra rental unit. Quick sale $12,000.

NICE DUPLEX in W.M. Rented. Price, $14,500.

DUPLEX on Northside. Monthly income $125. Both sides rented.

E. A. Porter REALTY CO.
Realtors, 1014 North 2nd Dial FA 5-3828
NIGHTS AND SUNDAYS CALL:
E. W. CARLSON, FA 2-0737
MARY GARVAN, FA 3-8176

Buy a Home First—from the Finest!

COLUMBIA AVE.

SUNSHINE and smiles you'll see when you show Mom this gleaming 2 bedroom home with its 12 x 18 living room, bath with shower over tub, wall heaters, 2 air conditioners, blinds, and drapes. The beautiful lot (cyclone fenced) is 100x170. Great is the value here, but low is the price ($400 down plus closing costs). Can be bought also for $2,800 assumption.

BEASLEY & CAMELLIA

MEAL time in no time in this beautiful modern kitchen with: stainless steel built-in oven and range, sink, and hood, and birch cabinets with formica tops. The remainder of this 3 bedroom brick Medallion home includes: birch paneled family room with sliding glass doors to patio, 2 tile baths (one with shower stall). It's centrally heated and ducted for air conditioning. Don't miss this buy, priced below $18,000.

INGLEWOOD DRIVE

WATCH your wife and you'll see her eyes light up when she sees this 3 year old brick home situated on its 95 x 155 fenced lot. Inside there's: 3 bedrooms, living room, ceramic bath with shower over tub, kitchen with built-in oven and range and vent-a-hood. Mom will adore the step-saving intercom system. For nominal down payments, assume $72.80 notes on 4½ per cent loan.

Bernstein Park Road

MANY a good tune is played on an older fiddle — and many years of comfortable living are ahead for the owner of this 2 bedroom home on its 2.3 acre setting. There's dining room, pine floors, and 6 x 13 porch. May we show you this budget priced home (below $8,000).

GEORGIA STREET

YOU can dream all you want to, but you'll not dream up a nicer home than this neat 2 bedroom home. It includes: 19 x 13 den, 12 x 18 living room, hardwood floors, floor furnaces, attic fan, drapes, and insulated walls and ceilings. Lot 100x150 is fenced in back. A call shows you through.

SOUTH THIRD STREET

DOUBLE trouble? If 2 bedrooms prove inadequate, then you should see this 3 bedroom home featuring: tile cabinet tops, oak floors, and drapes. Magnolia, holly, and pear trees. All of this and it can be bought for only $300 down plus closing costs.

DICK TAYLOR

RENT SLIP BLUES? Then perk up and look what 250 "bucks" and closing buys. This 2 bedroom home has kitchen and dining area, pine floors, Venetian blinds, washer connections, and single garage. Full price is $6,500 and we'll be happy to show any time.

SANDEL DRIVE

THE LUXURY of enough room. You've dreamed of the day when you could enjoy the luxury of such as this 2 bedroom, 2 ceramic tile bath home. Its 1492 square feet of heated area contains: carpeted living room, hall, and den (also features Roman brick wall and sliding glass doors to covered porch area), kitchen with built-in oven and range. Centrally air conditioned and heated and draped throughout. May we show you this exclusive home so perfect for the adult family?

STERLINGTON

OUT WHERE the cool breezes blow — on this approximately an acre hillcrest setting for this spacious 3 bedroom home. Two baths with showers add convenience to this family home. Living room is plushly carpeted and draped. Kitchen features cabinets galore, double sink, vent-a-hood, broom closet, and snack bar. There's a 7 x 10 study. Assume loan on low down payment or refinance on VA loan with no down payment, just closing costs.

MONROE DRIVE

FRESH as spring on its tree studded 100x150 lot win North Monroe Subdivision is this 3 bedroom 2 bath home. It's planned for modern living with such features as: kitchen-den area (air conditioned), ample closet space, drapes, unusually lovely colors. It's selling for $300 less than FHA appraisal. Can also be bought on 100 per cent GI loan.

Whites Ferry Road, W.M.

ALMOST new is this 3 bedroom, 2 bath home set on a shaded 90x150 lot. Built by contractor for his personal home, it includes: separate dining room, kitchen with built-in Caloric oven and range, breakfast bar, and knotty pine cabinets, 9x20 utility room opening from kitchen, and double carport. Other extras: vinyl floors, 3 walk-in closets, central heat, drapes. Here's a quality home for less than $17,000. See this today.

LAZARRE, W.M.

NOT A "lick of work" to be done before moving into this spotless 2 bedroom home near Mitchell School. You'll enjoy relaxing on the 6x19 glass porch. Oak floors throughout this newly painted home. Buy it today for just $250 down plus closing costs—total price $8,000.

GILBERT ST., W.M.

WAITING for a bargain? How about a 3 bedroom brick home for $12,000? This 2 year old home is located in Gross Subdivision. You'll like the knotty pine cabinets, Formica counter tops, wall heaters, attic fan, and ventahood. You can't beat the $1300 assumption of present $82.00 notes at 5¼ per cent interest. Owner will consider trade.

Connella St., W.M.

NEAT and trim and waiting for you is this 2 bedroom asbestos siding home (recently repainted inside). House includes: wall heaters, tile floors, and washer and dryer connections in storage room. Assume 4½ per cent loan for $1428.57 and payments of $59.

Wall Williams Rd., W.M.

TALL TREES and smooth lawn (105x420) are a wonderful combination for this 3 bedroom frame home. Among its many features are: dishwasher and ventahood in kitchen, oak floors, central heating, Venetian blinds, and drapes in living room. Total sales price $12,500. We're awaiting your call to inspect.

RAPIDES ST.

IF HOUSES could talk, this 7-year-old brick home would boast of its: 2 spacious bedrooms, family - size living room, vinyl and hardwood block floors, central heat, attic fan, Venetian blinds, and double carport. Lot 85x175 has excellent shrubbery. Will show you this one at your convenience.

For Additional Information on These and Our Numerous Other Listings, Call

TROY & NICHOLS
REALTORS 113 JACKSON OFFICE FA 5-2625
MRS. ANN HOBSON, FA 2-8064 HERSHAL McCONATHY, FA 3-6328
JIM HOBSON, FA 5-8372
VERNON MAXWELL, MANAGER, FA 2-5570

CLASSIFIED DISPLAY

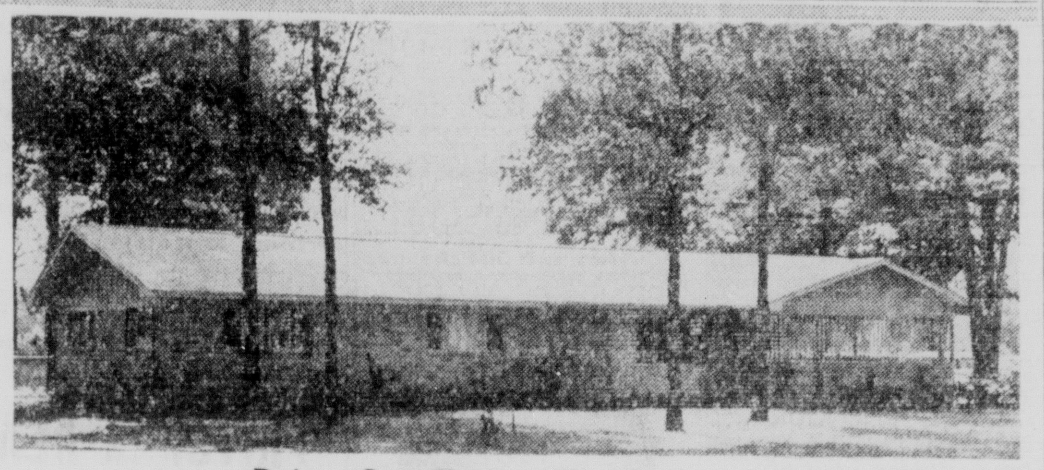

Drive Out Today To Exclusive

TOWN & COUNTRY SUBDIVISION

- Complete Community Sewerage and Water Systems (No Messy Septic Tanks—No Water Wells)
- Large Lots Covered With Beautiful Trees
- All city conveniences including La. Power & Light Service
- Paved Streets
- No City Taxes
- 10 Minute Drive From Downtown Monroe

3 BEDROOM, 2 BATH BRICK VENEER HOMES

Living room—Kitchen—Den—Built-ins, Mahogany paneling and Cabinets. Double Carport.

As Low As $15,200
$700 DOWN (Includes Closing Costs)
$98 MONTH (Includes Taxes, Insurance)

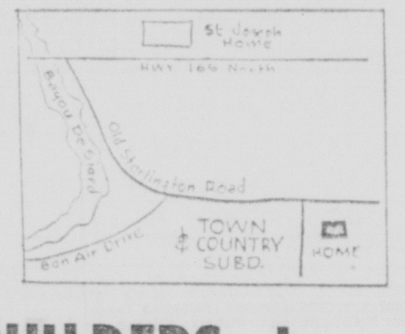

MONROE CUSTOM BUILDERS, Inc.
Call Joe Ledoux, FA 2-0087

UNITED BILT HOMES Are BETTER!

Only $10 Down WILL START CONSTRUCTION

INTRODUCING OUR NEW MODEL . . .
THE MONROE only $2695

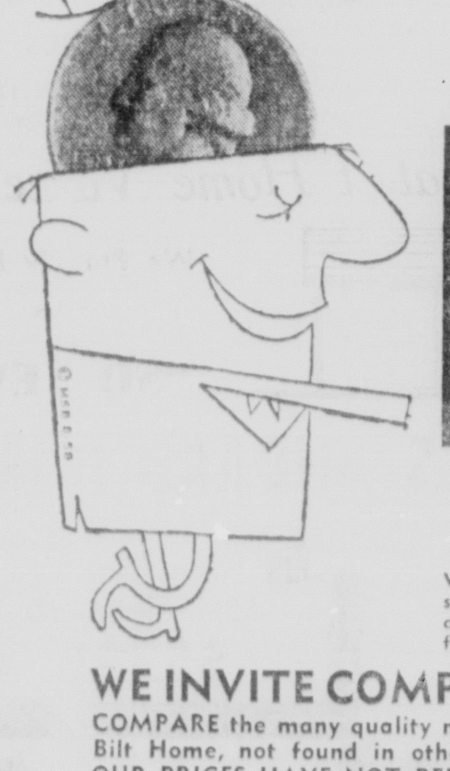

BETTER MATERIALS LOWER PRICES

SHEETROCK FURNISHED
We will furnish you ½ inch sheetrock at a small additional cost and include it in your financing.

1. Aluminum windows though your house, not just on front!
2. Insulation in all outside walls!
3. Steel Corner Braces!
4. No. 1 grade flooring!
5. Solid 4"x8" CREOSOTED sills for foundation!
6. Sherwin-Williams paint colors!
7. 215 lb. roofing!

WE INVITE COMPARISON . . .
COMPARE the many quality materials in a United Bilt Home, not found in other shell homes, and OUR PRICES HAVE NOT BEEN RAISED.

Home Owners Credit Policy
Free of Cost to You!
This Cancels Your Note
in Event of Death Up to Age 70

BRANCH OFFICES
- Monroe
- Little Rock
- Texarkana
- Marshall
- Alexandria
- Shreveport
- Lafayette
- Paris

IN MONROE ONE BLOCK FROM SEARS TOWN, HIGHWAY 80 EAST
DIAL FA 5-6338 COLLECT
MAIL THIS COUPON TODAY

UNITED-BILT HOMES, Inc.
1511 Louisville Ave.
Monroe, Louisiana
☐ Please send me your NEW literature showing six models of United-Bilt homes, without obligation.
☐ I would like a representative to call.
NAME
ADDRESS
CITY STATE

United-Bilt HOMES inc.

CLASSIFIED DISPLAY

The Home Builders Salutes, Mother!
THE QUEEN OF EVERY HOME!

Your No. 1 Investment Opportunity Today IS YOUR OWN HOME

Purchase it from a known, reliable Builder

We invite all area builders, realtors and suppliers to join our Association.

YOUR HOME COMES FIRST

Northeast Louisiana Association of Home Builders

CLASSIFIED DISPLAY

TODAY IS MOTHER'S DAY

There's no better Gift for Her Than a Home of Her Own!

108 MESA DRIVE. Located in our exclusively beautiful Western Hills. 3 large bedrooms with double closets fitted with shelves for compact storage. Double priva-zoned bath with built-in Nutone scales. Complete built-in Westinghouse kitchen, separate dining room. The family room features snack bar and sliding glass wall. Spacious living room has valance lighting over large double windows that gives full view of luxurious setting. This home boasts 1600 sq. ft. of air conditioned space and is situated high on a hill overlooking Mesa Drive and Lake Western from family room. Surrounded by majestic pine trees.

884 HENDERSON ROAD. Our exciting split level overlooking beautiful Lake Willow in Western Hills. Designed for indoor-outdoor living. Its beautiful patio is accessible from living area and dining area. Each of the 3 large bedrooms are complete with a full wall of closets, divided hallways are quarry tile, and 2 complete ceramic baths have sliding glass shower doors. The workable kitchen is complete with Westinghouse built-in range, Westinghouse freezer-refrigerator combination, and factory built-in maple cabinets. Double carport and large outside storage. Minimum FHA down payment.

201 MALLARD, Just 2 blocks from W.M.'s Country Club. 3 extra large bedrooms, 20 ft. living room, built-in Westinghouse range and oven, patio and privacy fence, and 2 decorator baths. Beautiful willow trees decorate this 125x150 corner lot.

108 OAKDALE ST. Unbelievably low priced. 3 bedroom brick is complete with G.E. built-in stove and Nutone mixer. Lovely cabinets and Formica tops, attic fan, and forced air heating, folding louvered doors to closets for space economy. In an all-new-home subdivision where surroundings feature a quiet neighborhood and large full grown oak trees.

3019 NORTH 12TH, W.M. Near Highland School. New 3 bedroom brick home. Attic fan, centrally heated. Has 1100 sq. feet of space for living. Lovely red brick trimmed in white. Carport and storage complete this home which is priced at only $12,500.

107 GILBERT ST., Gross Subdivision. Located close in for school and shopping convenience. 3 bedroom brick with exclusive color designing. This home is most comfortable and designed for family living. Has built-in G.E. range and Nutone food mixer, ceramic tile in bath, attic fan, and forced air heating. Concrete drive and carport with outside storage. Priced for the budget minded family.

205 GILBERT, W.M. Assumption of this 4½ per cent loan makes this home yours. Easily transacted. Move in tomorrow. Red brick and attractively trimmed in white, 3 bedrooms, hardwood floors, 2 baths, and built-in polished chrome oven and surface unit. Seeing this home is a must.

910 SOUTH 5TH, Monroe. Attractive brick home on corner lot near Plum St. School. Beautiful landscaping and cyclone fence. Newly decorated. Truly a family home. Large bedrooms with walk-in closets, spacious bath, adequate outside storage, and garage. Hardwood floors and gas burning fireplace. Immediately available on assumption.

MODEL HOMES
IN WESTERN HILLS
AND OAKDALE SUBDIVISION
OPEN THIS WEEKEND
Call FA 5-6826 or FA 5-4732

TO THE LADY OF THE HOUSE:
Call FA 5-6826 or FA 5-4732
MONDAY THROUGH FRIDAY
Gross Development will provide transportation for your own private showing.

Gross Development Co.

"Building a Greater West Monroe"

REAL ESTATE FOR SALE

(73) Houses

BY OWNER. New 3 bedroom brick, 2 baths, corner lot. Selman Dr. FA 2-4044.

NEW 3 BEDROOM brick home, bath and ½, all built-in features, centrally located, assume loan and small equity. FA 3-1569, FA 3-0540.

3 BEDROOMS, completely renovated. New floors, new roof, new plumbing fixtures, copper pipes, attic fan, washer connections. Carport. Formica cabinets. Corner lot. 200 Connella St., W.M. Price $7850. $300 down, $58.69 per month. No closing costs.

G. W. WELCH, FA 2-3627

CLASSIFIED DISPLAY

NEW HIGHWAY TAKING YOUR HOME?
We Have
100% FINANCING
and
NEW HOMES AVAILABLE
For persons displaced by highway.
COMMUNITY HOMES, Inc.
701 N. 7th, W.M. FA 5-6327

REAL ESTATE FOR SALE

(73) Houses

3 BEDROOM brick. $11,000. Near Olin. Shade trees, large lot. Built - in stove, attic fan. Carport and store room. Ph. FA 5-6826 or FA 5-4732.

SOUTHSIDE MONROE

1510 PARKVIEW DR. 3 bedroom brick with carport nearing completion. Large living room (12x20) with hardwood block floor. Beautiful white ash paneling and matching cabinets in kitchen-dining area with Formica counter tops. Full ceramic tile bath, central heating and vinyl asbestos floors included. Selling for $14,000.00 with $500.00 down and payments of $90.00 per month including insurance and taxes.

Waiting For A Bargain?

THESE NEW homes in West Monroe have payments less than rent. For only $60.00 a month you can have one of these 3 bedroom homes, with knotty pine or birch cabinets in kitchen with formica counter tops, built-in stove hood; forced air heating; formica bath; aluminum windows and folding louvered closet doors. Quality materials and workmanship throughout. Minimum down payment required.

FA 3-2364 FA 2-6956

J. S. JAMES Construction Co.
Mrs. Whitlock FA 2-3851

REAL ESTATE FOR SALE

(73) Houses

RESTFUL HOMES RD., W.M. 2 bedrooms, large living room, kitchen and dining area. Lovely tree covered lot 175x210. Price $11,500.

605 LAZARRE, W.M. Practically new 1 bedroom brick. Lovely kitchen. Furnished. $5800.

1211 HINKLE, W. M. 3 bedroom home, near high school. $10,300. FHA approved.

211 LAZARRE, W.M. 2 bedroom modern home. Nice corner lot. Only $5250.

1512 TIM ST. W.M. Lovely 3 bedroom modern home. Excellent condition. Only $5700.

JONESBORO HIGHWAY adjoining Thompson Store. Practically new 3 bedroom modern home. $8500. $800 Down, small closing cost.

CORNER Travis and Parnell, W.M. adjoining high school. Lovely duplex 4 rooms and bath each side. Excellent income or home and income property. Never vacant. Only $14,500.

104 THOMPSON, W.M. Excellent 3 bedroom home, den, front porch. Approximately 1300 sq. ft. Nice size lot, with trees. $10,000.

FOR COLORED: 825 Bryant St., Monroe. Nice 2 bedroom home with large bedrooms, living room, nice kitchen. On a 50 ft. lot with good trees. $5000.

F. O. SEYMOUR, REALTOR
Office FA 5-4121 Nights FA 3-2139
FORD HINES, FA 3-5680
MRS. BERTHA B. HALLEY, FA 3-1652
MRS. JEANETTE ROBERTS, FA 3-1647
ROBERT L. TAYLOR, JR., FA 3-7387

CLASSIFIED DISPLAY CLASSIFIED DISPLAY

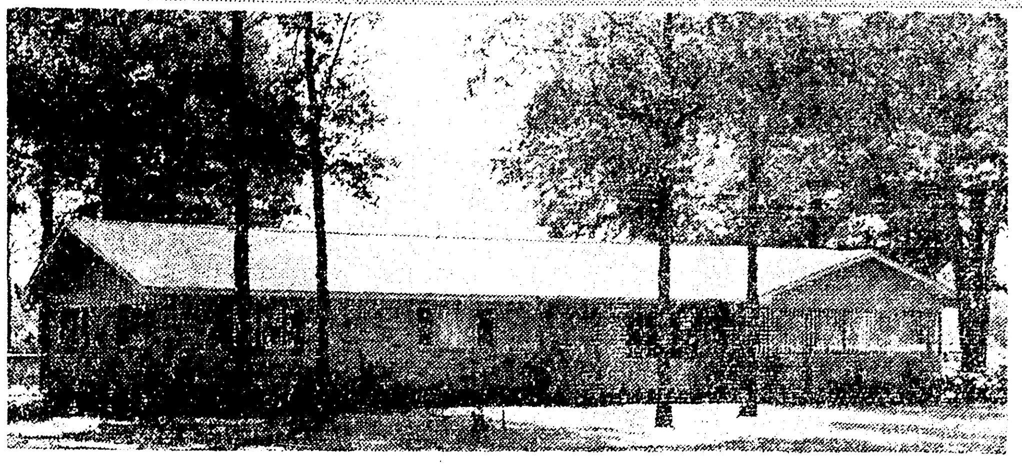

Drive Out Today To Exclusive

TOWN & COUNTRY SUBDIVISION

- Complete Community Sewerage and Water Systems (No Messy Septic Tanks—No Water Wells)
- Large Lots Covered With Beautiful Trees
- All city conveniences including La. Power & Light Service
- Paved Streets
- No City Taxes
- 10 Minute Drive From Downtown Monroe

3 BEDROOM, 2 BATH BRICK VENEER HOMES

Living room—Kitchen—Den—Built-ins, Mahogany paneling and Cabinets. Double Carport.

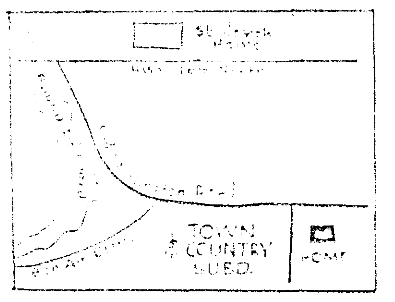

As Low As $15,200
$700 DOWN (Includes Closing Costs)
$98 MONTH (Includes Taxes, Insurance)

MONROE CUSTOM BUILDERS, Inc.
Call Joe Ledoux, FA 2-0087

REAL ESTATE FOR SALE

(73) Houses

BY TRANSFERRING owner. 2016 Francis Place, ½ block of Lexington. Brick, 3 bedrooms, 2 tile baths. Pine paneling in kitchen and a bedroom, dishwasher, oak block floors, central heat, attic fan, drapes, and many, many other extras. On shady landscaped 83x150 lot, cyclone fenced back yard. Financed on 4½ per cent loan. FA 5-6038.

CHEAPER THAN RENTING
LOW DOWN PAYMENT

2324 SAUVELLE. Located in lovely Northside neighborhood, off Forsythe Ave. 3 bedroom brick home with kitchen and family room combination (built - in oven and range), 2 baths. Carport with storage. Central heating and atitc fan. Paved street and sidewalks. FHA loan available. Price $15,750. Move in now — FIRST PAYMENT NOT DUE UNTIL JULY 1ST.

Monroe Real Estate Exc.
3217 Breard Office Ph. FA 5-1637
JACKIE VOORHEES, FA 2-0228
STEVE GIBSON, FA 5-1301

WEST MONROE

NATCHITOCHES Road Subdivision. 3 bedroom brick, 1 year old. Built-in oven and range. Tree covered lot 100x159. Already financed. Low interest. $300 down and assume loan, notes $73. 103 Debra Lane.

NEW LISTING, 120 Claiborne, near W.M. High. 1½ year old brick. 2 bedrooms, both 15x17, pine paneled living room 15x24, built-in oven and range in pine paneled kitchen. Central heating. Double carport. Lot 80x151. Already financed, low interest rate. $1400 down and assume loan. $78.50 a month.

NEAR W. M. Jr. and High School. 716 Drago. 3 bedroom brick, tile bath. Central heating. Double carport, hugh store room. Corner lot with trees. $700 down moves you in. Vacant.

210 PELICAN DR. 2 bedroom home. Will sell or trade for house trailer or late model car. $7500.

510 NORTH 3rd. Large home, has 2 apartments. Close to town and churches. Rent one side and live in the other free.

MONROE

214½ PEACH ST. Nice large 8 room home. Newly painted. Can be made into duplex. $9950.

DUPLEX, 503 Auburn. $1200 down and assume loan.

LOTS, ACREAGE, WEST MONROE

3 ACRES with pine trees. 900 ft. on Good Hope Road, on blacktop. Cleared to build.

WALLACE DEAN RD. ½ acre lots. Paved road, water, lights, gas. Outside city limits.

D. H. ODOM
Dial FA 2-1610 Days, Nights, Sundays

CLASSIFIED DISPLAY

A WORD FROM . . .

Mrs. Elva Radack

"No matter what the budget, there's a home 'just right' for every family! We have a wide range of listings, and we're anxious to help you find YOUR home! Whether it's buying, selling, trading—it pays to contact the "Live Wires" at

SMITH-GWIN REALTY, INC.
1312 North 18th FA 5-6331"

REAL ESTATE FOR SALE

(73) Houses

BY OWNER, Holly Ridge Dr. 3 bedroom brick. 5 per cent interest. $500 equity. Notes $73.50. FA 3-9413.

OAK PARK—$17,250!!

HARD TO IMAGINE — a brick home in this exclusive area at this price—but it's true! And look at this—it's centrally air conditioned and heated, has wall-to-wall carpeted living room, 3 bedrooms, 1½ ceramic tile baths (full bath has dressing room with built-in vanity). The kitchen features mahogany cabinets, Formica counter tops, and sliding glass doors to back yard. Horizontal sliding glass windows. Double carport, storage. All this on a tree-studded lot on Oliver Road. Call FA 5-1311 or FA 5-5330.

REDUCED TO $11,500

WHERE CAN you find a better buy than 1415 Woodland, W.M. Living room, 3 bedrooms, large screened breezeway (could easily be converted into den), attractive kitchen and dinette. Panel ray heating, attic fan. Carport. Lot 100x150, back yard fenced. Near Highland School. Pay equity, assume balance. Payments only $73.45.

PRICE REDUCED!

103 SELMAN DRIVE. Lovely 3 bedroom brick. Spacious living room, kitchen and paneled dinette, tile bath. 3 tons air conditioning, colored blinds, attic fan, central heating. Carport. store room. Well landscaped lot 70x150. Allied cyclone fence around the back. Pay equity, assume G. I. LOAN of 4½ per cent, payments $67.26.

SPENCER AVENUE

LEXINGTON School's within walking distance of this attractive 3 bedroom brick home. Ideally planned for the entire family with carpeted living room, paneled kitchen and dining area, plenty of cabinets, washer connections, tile bath. Two bedrooms are carpeted, 2 air conditioners, lovely drapes, plenty of closets. Carport, large storage room. Patio. Well landscaped lot 75x150.

2807 GORDON AVE.

EXCELLENT CONDITION, 2 BEDROOM HOME WITH MAHOGANY PANELED DEN. (Could be used for 3rd bedroom). living room, separate dining room. Floor furnace, window fan, drapes, shades, new blue bathroom fixtures, ample closets, large screened front porch. Carport. Well landscaped lot 50x150 with patio, shade trees, large store room with concrete floor. Near school, churches, and bus line.

REDUCED TO $6000

BELL. NEAR school and college. Large living room, 3 bedrooms, kitchen and dinette, blinds. Garage. Lot 107x150.

1010 NORTH 4TH

LOT 50x150 ft. 7 room duplex with separate baths. Screened front porch. Excellent condition. Ideal for offices, doctor's offices, etc.

1012 NORTH 4TH

7 ROOM duplex with 2 baths, screened front porch. Garage. Lot 65x150 ft. Excellent condition. Ideal for offices, doctor's offices, etc.

NEAR LEXINGTON

NEWLY decorated and completely furnished 3 room house and bath. On lot 75x150. Excellent buy. Owner will finance.

GLENMAR AVE.

COMFORTABLE 3 bedroom brick veneer home. Living room, separate dining room, kitchen with plenty of cabinets, oak floors. Garage. Lot 65x113.50 ft. Excellent buy.

506 MORRISON

LARGE 6 room home, 2 porches, Carport. New roof, sewerage. Lot 50x100. Excellent buy.

707 OAK ST.

LARGE 5 room home. Lot 50x136. Excellent buy for quick sale.

CR. OAK & SOUTH 6TH

EXCELLENT commercial location, 200x 130 ft. Office building. Large home, 2 cottages, and garage apartment. Good revenue.

FILHIOL

ATTRACTIVE 2 bedroom home. Floor furnace, attic fan, blinds, washer connections, awnings. Very good condition. Well landscaped lot 55x175 ft.

Mrs. L. G. Gilliland
REALTOR DIAL FA 2-8551 OR FA 2-3771

REAL ESTATE FOR SALE

(73) Houses

HWY. 80 W.M. Claiborne Community. 5 room house, carport, storage. 2½ Acres. Local loan available. FA 3-4232.

NEW LISTING-GOOD BUY

PARTLY furnished with Westinghouse refrigerator and Tappan range. 2 extra large bedrooms. 18x14 living room, nice kitchen with breakfast porch. all rugs included. Green Road, just off Arkansas Rd., W.M. On 1 acre.

1305 NORTH 6TH

LIVING room with fireplace, separate dining room, 2 large bedrooms, 2 tons of air conditioning, termite contract paid. Will sell completley furnished.

4013 HARRISON

NEAR college and Sherrouse School. Pay owner's equity of $700 and assume notes of $61.50 a month. Consists of 2 bedrooms and den or 3rd bedroom, brick patio, and asphalt drive.

215 PEACH

PRICED to sell. An excellent location for shopping center and schools. 3 bedrooms, extra large. Have to see to appreciate.

191 HAYNES - 1½ ACRES

W.M. 5-year-old 2 bedroom home. Beautiful trees. And just reduced in price—only $7750!

Let Us Show You These:

18 ACRES off Arkansas Rd., W.M. $10,000.

20 ACRES on Roland Road. Will sell 5, 10, or all 20 acres.

LISTINGS APPRECIATED

Rizzo-Gallagher
REALTY CO.
Mrs. Sam Rizzo — Mrs. Alfred Gallagher
FA 2-3634 or FA 5-1157

WE HAVE
New 3 Bedroom
BRICK HOMES
At The Following Locations:
NORTH
FORSYTHE PARK:
SAUVELLE
NORTH MONROE:
FAIRBANKS DR.
MONROE DR.
BASTROP DR.
SOUTH
PARKVIEW:
CRESCENT DR.
PARKVIEW ST.
SOUTH 12TH ST.
EAST:
BAYOU SHORES:
CURVE DR.
LAKESHORE:
CAMELLIA DR.
WEST:
WEST PARK:
WALLACE DEAN RD.
DIXIE DR.
RIDGEGROVE:
OFF WASHINGTON ST.
MONROE
Real Estate Exc.
RUSSELL BOURLAND
FA 3-0795; Nights FA 5-2019

REAL ESTATE FOR SALE

(73) Houses

BY OWNER. One year old 3 bedroom brick, $600 and assume notes. FA 2-5757.

1300 PARKVIEW. 3 bedroom home.

1614 LEXINGTON. 3 bedroom, 1½ bath brick. Centrally air conditioned.

FORSYTHE PARK. 3 bedroom brick.

2214 MALLORY PLACE. 3 bedroom brick.

LAKESHORE, on Bayou. 3 bedroom brick. 3 tile baths, family room.

NORTH MONROE. New 3 bedroom brick.

WEST MONROE

ACROSS from high school. 3 bedrooms.

227 DUNCAN CIRCLE. 3 bedroom brick.

STERLINGTON. 3 bedroom home.

BAYOU REALTY
Dial FA 2-2722, FA 5-1702 8 a.m. to 9 p.m.

NORTHSIDE
ORLEANS ST.

MOVE in today! Practically new 3 bedroom brick. 1½ baths, wall-to-wall carpeting in living room. Low interest rate makes the payments less. LET US SHOW YOU TODAY

NORTH MONROE SUB.

JUST A breeze from the city limits on a large lot with plenty shade trees. 3 bedroom brick, tile bath. $350 down, monthly notes less than rent.

SOUTH MONROE
S. 7TH ST.

ACROSS THE street from Plum St. School. Lovely 3 bedroom home. Small down payment. Low monthly notes.

S. 1ST ST.

NICE 2 bedroom home, close in. Hardwood floors. Small down payment. Notes $45 month including taxes and insurance.

GEORGIA ST.

COMFORTABLE 2 bedroom home. Hardwood floors. Extra lot included. Can be bought with $250 down with a 2/1 certificate. Low monthly notes.

DUPLEX

CORNER LOT. Low equity. Live rent free. Notes $61 monthly including taxes and insurance. Good investment. Income $100 monthly.

WEST MONROE
NORTH 3RD

LOVELY 2 bedroom home. Hardwood floors. Close to W. M. High, grammar school, churches, and shopping center. Lot runs through the block (room to build another home facing other street). $300 down, notes less than rent.

209 LAZARRE

SEE THIS lovely home. Large bedrooms. Plenty of space. Priced to sell. Owner will finance.

NO DOWN PAYMENT

JUST MOVE in. 3 bedroom home. Hardwood floors. Large lot. Detached garage. Fenced back yard. Cool and shady for your children to play.

OAKLAWN ST.

$250 DOWN buys this nice 2 bedroom home. No closing costs.

LAKESHORE
WALTON ST.

3 BEDROOM brick. Corner lot. Tile bath, extra large storage area. Close to school and shopping center. Can be bought on assumption or new loan. Let us show it to you today.

RAY DRIVE

SEE THIS beautiful bayou home. Lovely brick home on the water. 2 spacious bedrooms, den with closet, could be used as 3rd bedroom. Tile bath, dining room, built - in kitchen and breakfast bar, cedar lined closet. Large lot. Buy on assumption and low interest rate. Call us today.

DUPLEXES

1 BLOCK OF Louisville Ave. with extra rental unit. Quick sale $12,000.

NICE DUPLEX in W.M. Rented. Price, $14,750.

DUPLEX on Northside. Monthly income $125. Both sides rented.

E. A. Porter
REALTY CO.
Realtors, 1611 North 2nd Dial FA 3-2778
NIGHTS AND SUNDAYS CALL:
E. W. CARLSON, FA 2-0777
MARY GARVAN, FA 2-8178

Buy a Home First—from the Finest!

COLUMBIA AVE.

SUNSHINE and smiles you'll see when you show Mom this gleaming 2 bedroom home with its 12 x 18 living room, bath with shower over tub, wall heaters, 2 air conditioners, blinds, and drapes. The beautiful lot (cyclone fenced) is 100x170. Great is the value here, but low is the price ($430 down plus closing costs). Can be bought also for $2,800 assumption.

BEASLEY & CAMELLIA

MEAL time in no time in this beautiful modern kitchen with: stainless steel built-in oven and range, sink, and hood, and birch cabinets with formica tops. The remainder of this 3 bedroom brick Medallion home includes: birch paneled family room with sliding glass doors to patio, 2 tile baths (one with shower stall). It's centrally heated and ducted for air conditioning. Don't miss this buy, priced below $18,000.

INGLEWOOD DRIVE

WATCH your wife and you'll see her eyes light up when she sees this 3 year old brick home situated on its 95 x 155 fenced lot. Inside there's: 3 bedrooms, living room, ceramic bath with shower over tub, kitchen with built-in oven and range and vent-a-hood. Mom will adore the step-saving intercom system. For nominal down payments, assume $72.60 notes on 4½ per cent loan.

Bernstein Park Road

MANY a good tune is played on an older fiddle — and many years of comfortable living are ahead for the owner of this 2 bedroom home on its 2.3 acre setting. There's dining room, pine floors, and 6 x 13 porch. May we show you this budget priced home (below $8,000).

GEORGIA STREET

YOU can dream all you want to, but you'll not dream up a nicer home than this neat 2 bedroom home. It includes: 19 x 13 den, 12 x 16 living room, hardwood floors, floor furnaces, attic fan, drapes, and insulated walls and ceilings. Lot 100x150 is fenced in back. A call shows you through.

SOUTH THIRD STREET

DOUBLE trouble? If 2 bedrooms prove inadequate, then you should see this 3 bedroom home featuring tile cabinet tops, oak floors, and drapes. Magnolia, holly, and pear trees. All of this and it can be bought for only $300 down plus closing costs.

DICK TAYLOR

RENT SLIP BLUES? Then perk up and look what 250 "bucks" and closing buys. This 2 bedroom home has kitchen and dining area, pine floors, Venetian blinds, washer connections, and single garage. Full price is $6,500 and we'll be happy to show any time.

SANDEL DRIVE

THE LUXURY of enough room. You've dreamed of the day when you could enjoy the luxury of such as this 2 bedroom, 2 ceramic tile bath home. Its 1292 square feet of heated area contains: carpeted living room, hall, and den (also features Roman brick wall and sliding glass doors to covered porch area), kitchen with built-in oven and range. Centrally air conditioned and heated and draped throughout. May we show you this exclusive home so perfect for the adult family?

STERLINGTON

OUT WHERE the cool breezes blow on this approximately an acre hillcrest setting for this spacious 3 bedroom home. Two baths with showers add convenience to this family home. Living room is plushly carpeted and draped. Kitchen features cabinets galore, double sink, vent-a-hood, broom closet, and snack bar. There's a 7 x 10 study. Assume loan on low down payment or refinance on VA loan with no down payment, just closing costs.

MONROE DRIVE

FRESH as spring on its tree studded 100x150 lot win North Monroe Subdivision is this 3 bedroom 2 bath home. It's planned for modern living with such features as: kitchen-den area (air conditioned), ample closet space, drapes, unusually lovely colors. It's selling for $500 less than FHA appraisal. Can also be bought on 100 per cent GI loan.

Whites Ferry Road, W.M.

ALMOST new is this 3 bedroom, 2 bath home set on a shaded 90x150 lot. Built by contractor for his personal home, it includes: separate dining room, kitchen with built-in Caloric oven and range, breakfast bar, and knotty pine cabinets, 9x20 utility room opening from kitchen, and double carport. Other extras: vinyl floors, 3 walk-in closets, central heat, drapes. Here's a quality home for less than $17,000. See this today.

LAZARRE, W.M.

NOT A "lick of work" to be done before moving into this spotless 2 bedroom home near Mitchell School. You'll enjoy relaxing on the 6x19 glass porch. Oak floors throughout this newly painted home. Buy it today for just $250 down plus closing costs—total price $7,000.

GILBERT ST., W.M.

WAITING for a bargain? How about a 3 bedroom brick home for $12,000? This 2 year old home is located in Gross Subdivision. You'll like the knotty pine cabinets, Formica counter tops, wall heaters, attic fan, and ventahood. You can't beat the $1500 assumption or present $82.09 notes at 5¼ per cent interest. Owner will consider trade.

Connella St., W.M.

NEAT and trim and waiting for you is this 2 bedroom asbestos siding home (recently repainted inside). House includes: wall heaters, tile floors, and washer and dryer connections in storage room. Assume 4½ per cent loan for $1423.57 and payments of $50.

Wall Williams Rd., W.M.

TALL TREES and smooth lawn (105x420) are a wonderful combination for this 3 bedroom frame home. Among its many features are: dishwasher and ventahood in kitchen, oak floors, central heating, Venetian blinds, and drapes in living room. Total sales price $12,500. We're awaiting your call to inspect.

RAPIDES ST.

IF HOUSES could talk, this 7-year-old brick home would boast of its: 2 spacious bedrooms, family - size living room, vinyl and hardwood block floors, central heat, attic fan, Venetian blinds, and double carport. Lot 85x175 has excellent shrubbery. Will show you this one at your convenience.

For Additional Information on These and Our Numerous Other Listings, Call

TROY & NICHOLS
REALTORS 113 JACKSON OFFICE FA 5-2625
MRS. ANN HOBSON, FA 2-8064 HERSHAL McCONATHY, FA 3-6328
JIM HOBSON, FA 5-8372
VERNON MAXWELL, MANAGER, FA 2-5570

UNITED BILT HOMES Are BETTER!

Only $10 Down WILL START CONSTRUCTION

INTRODUCING OUR NEW MODEL . . .
THE MONROE only $2695

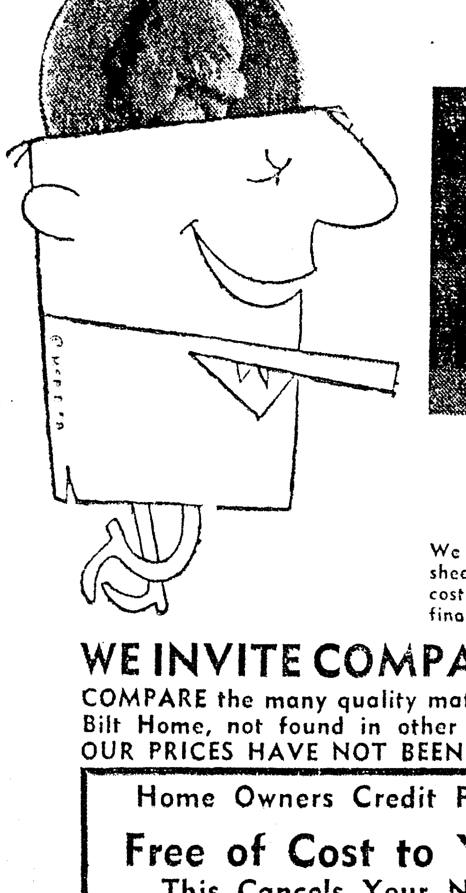

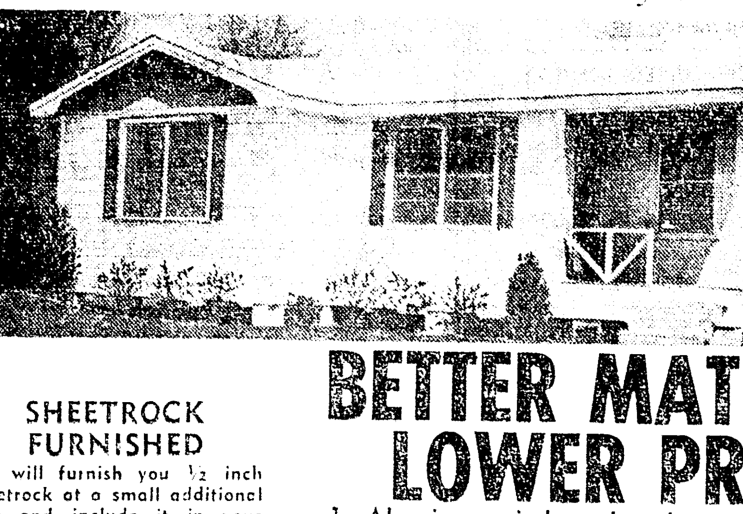

SHEETROCK FURNISHED
We will furnish you ½ inch sheetrock at a small additional cost and include it in your financing.

BETTER MATERIALS LOWER PRICES

1. Aluminum windows though your house, not just on front!
2. Insulation in all outside walls!
3. Steel Corner Braces!
4. No. 1 grade flooring!
5. Solid 4"x8" CREOSOTED sills for foundation!
6. Sherwin-Williams paint colors!
7. 215 lb. roofing!

WE INVITE COMPARISON . . .
COMPARE the many quality materials in a United Bilt Home, not found in other shell homes, and OUR PRICES HAVE NOT BEEN RAISED.

Home Owners Credit Policy
Free of Cost to You!
This Cancels Your Note
in Event of Death Up to Age 70

BRANCH OFFICES
- Monroe
- Little Rock
- Texarkana
- Marshall
- Alexandria
- Shreveport
- Lafayette
- Paris

IN MONROE ONE BLOCK FROM SEARS TOWN, HIGHWAY 80 EAST
DIAL FA 5-6338 COLLECT
MAIL THIS COUPON TODAY

United-Bilt HOMES inc.

UNITED-BILT HOMES, Inc.
1811 Louisville Ave.
Monroe, Louisiana
☐ Please send me your NEW literature showing six models of United-Bilt homes, without obligation.
☐ I would like a representative to call.
NAME ....
ADDRESS ....
CITY .... STATE ....

CLASSIFIED DISPLAY CLASSIFIED DISPLAY CLASSIFIED DISPLAY

The Home Builders Salutes, Mother!
THE QUEEN OF EVERY HOME!

Your No. 1 Investment Opportunity Today
IS YOUR OWN HOME
Purchase it from a known, reliable Builder

We invite all area builders, realtors and suppliers to join our Association.

YOUR HOME COMES FIRST

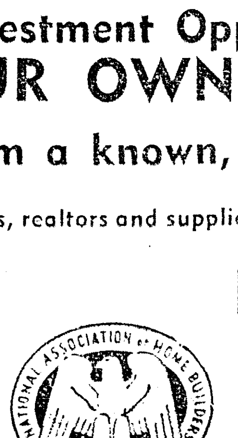

Northeast Louisiana Association of Home Builders

REAL ESTATE FOR SALE

(73) Houses

NEW 2 BEDROOM

FRAME home between college and O.P.H.S. on King St. $7500. FA 2-8031.

CLASSIFIED DISPLAY

WILL TRADE!

Or Move in for $600 on FHA!

NEW BRICK

Across from Bayou

3 bedrooms, 1½ baths, paneled kitchen with built-in oven and range. Lot 95x145.

Located on Bayou Oaks Dr. Go out Hwy. 80, east, turn left on Swartz Rd. (just before overpass), go approx. 1 mi., turn left at Bayou Oaks Sign. Follow blacktop to home.

Eason & Coker
FA 3-3991

REAL ESTATE FOR SALE

(73) Houses

NEW 2 AND 3 BEDROOM HOMES
CHOICE LOCATIONS
IN MONROE AND WEST MONROE
Phone FA 3-1814 or FA 2-0228

NEW Natchitoches Rd., W.M. An attractive 4-year-old 2 bedroom home. Nice living room, large kitchen, piped for washer. Blinds, attic fan. Carport with storage. On lot 75x200 with several shade trees and back yard fenced. Pay owner's equity and assume 4½ per cent loan or refinance. Price $6750.

122 WESTWOOD Dr., W. M. Pay owner's equity of $1000 and assume loan on this practically new 3 bedroom brick home. Built-in stove, central heating, drapes. Carport with storage. On a tree-covered lot.

400 JACKSON, W. M. 5 room modern home. Hardwood floors, blinds, front porch. Corner lot. $5250.

NEAR MITCHELL School, W.M. $100 down will make you the proud owner of this newly decorated 2 bedroom and den home with dining room. Blinds, hardwood floors, screened porch. Garage. Lot 75x150, several shade trees. Hurry, this won't last long!

BLANCHE BOURLAND
Realtor, 1211 Cypress Ph. FA 2-9740

CLASSIFIED DISPLAY

REAL ESTATE FOR SALE

(73) Houses

SOUTHSIDE, 3 bedroom brick. Pay equity and assume loan FA 3-0468.

LET US BUILD your IDEAS into a home. Lots available FHA or local financing available.

J. E. Hart & Son, FA 2-2895

MARIE BOULEVARD, 2 bedroom brick, 2 baths, carpet, drapes, air conditioned.

MRS. R. E. DAVIS
Realtor Dial FA 2-8422

NOTICE

FOR THOSE of you who are looking for a really nice brick home — on a large high, dry lot — in a most desirable neighborhood — look no further! We have it in this 3 bedroom brick at 2608 North 11th, W.M. Features include living - dining combination, knotty pine kitchen with built-in oven and range, one bedroom knotty pine paneled. Attic fan, central heating. Carport, storage. Already financed with payments of $72 or will make new loan!

Ivy Rayner
REALTOR DIAL FA 2-0270

CLASSIFIED DISPLAY

IMMEDIATE POSSESSION

NEW 3 BEDROOM HOME

Fairlane Drive, West Monroe

$250 DOWN **$56** MONTH

Including Insurance and Taxes

1 Block out of city limits off Wellerman Road, West Monroe

Features Include:

- ★ Natural finish cabinets
- ★ Formica cabinet tops
- ★ Forced air central heating
- ★ Attic fan
- ★ Carport
- ★ Storage room

BUTLER LUMBER CO.

Highway 80, West Monroe Office FA 3-1341
Nights and Sundays Call Gene Hazel, FA 2-4554 or Bernon Butler, FA 2-2488

"I'LL GO TO BED WHEN I GET GOOD AN' . . . ."

"JOKE! THAT'S A JOKE, MOM!"

REAL ESTATE FOR SALE

(73) Houses

BY OWNER. Northside 3 bedroom brick. FHA appraisal $17,750, selling price $16,000, by loan assumption or can be refinanced for as little as $300 Down. FA 5-5193.

509 HARN ST. For immediate sale. Pay equity and assume 4½ per cent mortgage. Payments $79 mo. or refinance at low down payment. 3 bedroom brick, 4 yrs. old. Central heat, attic fan, shower over tub, 1½ baths. Bookcase 12x12. Lots of flowers and shrubs, St. Augustine grass. Ideal location. FA 3-9319.

REAL ESTATE FOR SALE

(73) Houses

309 FOSTER. 3 bedroom home. Corner lot. Small equity. Immediate possession.

2403 ROBERTS. 3 bedroom brick. Lot 70x150. New FHA loan or assumption.

1703 SOUTH 4th. 2 bedroom home and carport. Only $250 down payment.

201-203 DIXIE. 2 large furnished homes. Excellent rental property. $16,800.

R. M. GOCHENOUR
Realtor-Appraiser Dial FA 5-8901
Sam E. Wilder, FA 3-8562

REAL ESTATE FOR SALE

(73) Houses

Complete Home Building Service
Choice Residential Lots
PLANS — FINANCING
Hill Lumber & Supply Co.
Louisville Ave. at 17th St. FA 2-3124

(74) Lots

WESTERN HILLS. Minimum Down, monthly terms. Average size one acre. FA 5-6826 or FA 5-4732.

CAMP SITES on Woolen Lake. Good fishing and all kinds of hunting. Landowner lives nearby to provide protection for camp and equipment. Ph. FA 5-1637, FA 5-1301.

FOREST PARK, West Monroe Drive out White's Ferry Road. Turn left at sign. See Don Halsell, 205 Elmwood, or call FA 2-9832, FA 2-8517.

WHITE'S FERRY RD, W.M.
1 Mile From McGuire Shopping Center
SEVERAL nice lots on blacktop street with all utilities. From $18. ft. with everything paid. Call FA 5-1923.

LARGE LOTS, Edgewater Gardens, 100 x300, 20 per cent down, $25 per month.
Maxwell Realty, FA 3-1819

NEAR Carroll High School. Large inside lot 188.70x103.94x105.24 ft. off Swayze and Seal Sts.
MRS. L. G. GILLILAND
REALTOR DIAL FA 2-8551 OR FA 2-3770

312 SMITH St. W.M. Lot 60x199. $1100.
WALL WILLIAMS Road, just off White's Ferry Rd., W.M. Approximately ½ acre, lovely pines. $2250.
WHITE'S FERRY RD., W.M. 100 ft. frontage, 200 ft. deep. Nice trees. $3750.

F. O. SEYMOUR, REALTOR
Office FA 5-4121 Nights FA 3-2139
FORD HINES, FA 3-5680
MRS. BERTHA B. HALLEY, FA 3-1652
MRS. JEANETTE ROBERTS, FA 3-1647
ROBERT L. TAYLOR, JR., FA 3-7387

SOUTH FOURTH
Going to build on Southside near Plum St. School? Then let's see this 50x150 lot that's fenced, landscaped in St. Augustine, and contains pear, apple, and plum trees. Excellent value. Ready to look?

EBY ST., W.M.
Economical lot, 50x162. Just $600. Will show it today.

Troy & Nichols
REALTORS FA 5-2625
JIM HOBSON, FA 5-3372
MRS. ANN HOBSON, FA 2-8064
HERSHAL McCONATHY, FA 3-6328
VERNON MAXWELL, MGR., FA 2-5570

REAL ESTATE FOR SALE

(74) Lots

ON BAYOU, Pargoud Blvd., 150 front. FA 2-6171, wk. days 8 to 5 p.m.

LOTS 50 by 126 ft. 2 blocks of Olin. $495 Walsworth Realty FA 3-1656.

LOT AT Allen's camp, Lake D'Arbonne, 2 miles from Farmerville, on Hwy. 15. Ph. FA 5-5330, FA 5-1311.

MISSISSIPPI ST.
GOOD neighborhood. Nice high, well-drained large lot. Ready to build. 50x 150 ft. Move your house on this lot. $1200.

MOVE YOUR HOUSE ON THIS LOT
WELL located on Alabama St. High and dry. No filling required. Paved street. $1200.

ORLEANS ST.
75x150 FT. LOT. Ready to build. $2800.

LOOP ROAD
FACING the water. Beautiful lot with trees. 100x150 ft. $100 a foot.

PARGOUD BLVD. EXT.
125x160 ft. lot. $50 a foot.

CORNER MYRTLE AND HILTON
IN THE trees. Lovely lot 73x150 ft.

SPEED DRIVE
AN EXQUISITE residential lot. Graded, filled, ready to build. Best neighborhood in town, 125x150 ft. $63 a foot. Nothing has been sold here for less than $65 a foot. Act quick! Only one left!

WEST MONROE
NEAR Country Club, 2 lovely lots 100 x150 ft. $3250 each.

14 LOTS
W. M., near Olin. Lot size 50x150 ft. Only $675 each. Not many left. Will take $7500 for all. Financing available.

NORTH MONROE
NEAR Neville. Pretty 100x150 ft. lot.

ROSELAWN
HANDSOME trees. On the Northside of the street. Size 100x150 ft. $53.50 a foot.

BARGAIN
LARGE picturesque lot in West Highland Subdivision. W.M. 200x175 ft. Only $1800.

Irene Reid
REALTOR — Owner I & S REALTY, Inc.
FA 5-4373 or FA 3-1679
AND FA 5-4374 or FA 5-4375
NIGHTS AND SUNDAYS CALL:
IRENE REID, FA 3-1679
ANNI MATTHEWS, FA 5-3747
MARY GRAY, FA 3-3633

REAL ESTATE FOR SALE

(74) Lots

2 LOTS NEAR OLIN. $700 each. Jerry St. and Evergreen St. FA 5-6826 or FA 5-4732.

SPENCER BLVD. Near Lexington School. Lot 75x150 ft., trees. Excellent buy.
MRS. L. G. GILLILAND
REALTOR DIAL FA 2-8551 OR FA 2-3770

LOTS OF LOTS

BAYOU LOT in Lakeshore. 100x385 ft. Priced to sell.

BAYOU LOT 100x200 ft. Bayou Oaks.

50x150 FT. LOT. Southside. No down payment.

NICE LOT on Spencer. Owner out of town — must sell.

LOT ON Foster St. 90x150.

OTHER LOTS available.

E. A. Porter
REALTY CO.
Realtors 1014 North 2nd Ph. FA 3-3828
NIGHTS AND SUNDAYS CALL:
MARY GARVAN, FA 3-8176
E. W. CARLSON, FA 2-0737

(75) Real Estate Brokers

Cummings Realty
Dial FA 2-3118 or FA 2-0096

MIKE JOHN, JR.
Real Estate Broker FA 3-2014

Wallace D. Ezell, Realtor
Farm Lands Farm Loans
Ph. FA 2-3853, 504 Auburn Ave., Monroe

Listings Needed Monroe, W. Monroe
J. L. HATTAWAY
Realty Dial FA 3-7132

COMMERCIAL AND INVESTMENT PROPERTIES BOUGHT, SOLD, LEASED
H. L. ROSENHEIN, Realtor
807 Ouachita Bank Bldg. Phone FA 2-8668

(77) Wanted Real Estate

WANTED IMMEDIATELY
3 BEDROOM home near Plum St. School. Desires assumption. Ph. FA 2-3084 or FA 5-1157.

(77-A) Real Estate Loans

6¾ Conventional Loans
For Properties in best areas.
JOHN J. STACK, AGENCY
FA 2-6738 or FA 3-1035

YELLOW DIRECTORY OF SALES - SERVICE

This Week's Best Values – From The Twin Cities' Best Business Firms

AERO SERVICE
FAST, EFFICIENT
Air Charter Service
AIRCRAFT SALES & SERVICE
FLIGHT INSTRUCTION
Complete Agricultural Service
FAirfax 2-0816
N. Louisiana Aero Service
SELMAN FIELD

FAMILY SIZE REFRIGERATOR
$169.95
APPLIANCE CENTER
1020 North 4th St. FA 3-4427

MATHES
AIR CONDITIONING
Distributor
Window Units
J. ADAMS
FURNITURE
2710 N. 7th, W.M. FA 3-5418

Jewel Miller
Now Is the Time to Call Us!
MILLER'S AIR CONDITIONING
205 Oakland, West Monroe
FA 5-3211, Home FA 3-3334

WE'RE PARTICULAR ABOUT YOUR CAR!
5 REASONS WHY
Jackson Motors Service Is Better
1. Factory Trained Men
2. Full Line Parts
3. All Modern Equipment
4. Reasonable Prices
5. Satisfaction Guaranteed
Jackson Motors
Your Rambler Dealer
N. 3rd & Breard FA 3-2294

FULL SEASON SPECIAL
A.R.A.
Automotive Air Conditioners
Buy now and Save! Enjoy Full Season with A.R.A. Automotive Air Conditioning. Completely Installed. Prices Start at . . . $269.50. Including: Automatic Thermostat and Clutch. One Day Installation. No waiting—Nothing down—$15.15 per mo.
MONROE AUTO MART
310 Walnut St. FA 5-3157

MORRIS
GIVES YOU
● Economy ● Driving Pleasure ● Parking
ONLY $195 DOWN
CAR IMPORTS
507 Washington FA 5-5383

Test Drive Valiant
AT
OLCOTT MOTORS
YOUR VALIANT DEALER
211 N. 2nd FA 2-3188

JEEP
PARTS-SALES-SERVICE
HATTEN MOTORS
509 North 2nd FA 2-4436

MARK IV
Automobile Air Conditioners
NOTHING DWN.—$16.52 MO.
Installed
See McGough At
REED MOTOR CO.
1600 Louisville, Across From Sears
FA 3-3171

Vauxhall
It's Your Best Buy!
Made By General Motors
SINCE 1925
Twin City Pontiac
1909 Louisville Ave. FA 5-4652

AUTOMATIC TRANSMISSION HEADQUARTERS
Rebuilt—Repaired—Exchanged
COMPLETE JOB, ANY MAKE
ALL WORK GUARANTEED
FA 5-5926
LOU CRAIG
3212 Cypress, West Monroe

Is Your Car Ready For VACATION DRIVING?
Luther Offers . . .
Free inspection & Estimate on Wheel Alignment and Balance
Brakes—Air Conditioning
Luther's Wheel Alignment
106 Olive St. Dial FA 2-3880

AUTOMATIC TRANSMISSION SERVICE—COMPLETE
EDWARDS & SONS
Automatic Transmission Service
Nothing Dwn. 24 Mos. to pay
3008 Breard FA 2-4077

SPECIAL PRICES
On New 670x15 Black Nylon
TIRES $12.95
B. F. GOODRICH
900 Louisville Ave. FA 3-0386

AUTO GLASS INSTALLED · REPAIRED
QUICK INSURANCE CLAIM SERVICE
Quick Installation Service
Danny Frantom Glass
707 Trenton, W.M. FA 3-1374

All Type Glass Work—See
Twin City Glass
2933 Louisville FA 5-3821

SAVE MONEY
With Our Rebuilt Motors and Automatic Trans.
No Money Down at
BOYCE MOTORS
200 Hall St. Ph. FA 2-2631

See a Specialist!
AUTOMATIC TRANSMISSION SERVICE
Sam Gordon
ENTRICAN
Bros. Garage
Texas & S. 3rd
FA 3-5441

Your Car's Lots Smarter
With A New and Durable
PAINT JOB from SIMMON'S
BODY SHOP
COMPLETE BODY REPAIRING
2422 DeSiard St. Dial FA 5-4001

NEED TIRES?
TRY OUR RECAPS
SAVE OVER 50%
24 hr. Service
RANSOM'S TIRE REPAIR SERV.
113 POWELL AVE. FA 2-9130

TIRE RECAPPING FOR FOREIGN & COMPACT CARS
SPORTS CAR TIRE HDQTS.
TWIN CITY TIRE & RECAPPING
6th & Gramrnont FA 3-8177

All Types Car Service
Mufflers Installed
Road Service
Double S&H Green Stamps Wednesday
Trichell's Texaco
Ser. Station
100 S. 2nd FA 5-1748

WRECKS
Our SPECIALTY!
MITCHELL'S BODY SHOP
705 Washington St. FA 5-3153

BEST PROTECTION! LOWEST COST!
Auto Insurance
ARRANT, THAMES & HARTNESS
701 N. 7th, W.M. FA 5-5330

Call
GENE GALLIGAN
FOR AUTO INSURANCE
308 N. 3rd
FA 2-2184

BEAR WHEEL ALIGNMENT
Graduate "Bear" Safety School
Theo Wright
Steering Correction & Brakes
306 N. 3rd St.
Monroe, La. FA 5-6521

SAM SEZ . . .
It's PLAYGROUND EQUIPMENT TIME!
See 'Em On Our Lot
or
We'll Build To Suit You!
S. R. KIRK
1611 DeSiard St. Dial FA 3-2332

LET US CREATE A
New Hair Fashion for YOU!
Eunice Lee Beauty Shop
308 No. 2nd FA 2-5822

INDIVIDUAL
Hair Styling
Permanents & Coloring
Call
FA 5-3298
KUT & KURL BEAUTY SHOP
Louise Moss, Owner

Complete Beauty Service
VOGUE
BEAUTY SHOP
Gladys Thornhill
508 N. 5th St.
FA 3-5672

STAUFFER
HOME REDUCING PLAN
Guaranteed By Good Housekeeping
You Can Rent A Unit for only
$15.00 MONTH
Call FA 5-5295 for free home demonstration

PRINTERS
Commercial Printers And Lithographers
MOST MODERN PRINTING ESTABLISHMENT
NORTHEAST LOUISIANA
Monroe Printing Co.
OWNER
MERTON ABBINGTON
FOR ESTIMATES PHONE
FA 3-8103 3217 Louisville

We refinish old furniture like new.
HUDSON UPHOLSTERY
5312 DeSiard St.
FA 3-1493

SHAG RUGS
SPRING IS NYE
TIME TO DYE
70 Colors To Choose From
FA 2-9268 or FA 2-9429

COIN OPERATED LAUNDRY
OPEN 24 HOURS
WASH AND DRY 25 CENTS
Scotchwash Laundry
1030 North 6th St. FA 5-9115

THE COST of One Suit ruined by Moth Damage could pay for all your storage.
NO EXTRA CHARGE FOR STORAGE—ONLY INSURANCE
Inquiries Invited!
TOWER CLEANERS
105 Sterlington Rd. FA 2-3321

FREE STORAGE
Pay only Cleaning Charges next Fall!
Professional Dry Cleaning
UNIQUE
Cleaners & Laundries of The Twin Cities
"There's One Near YOU"

RIVERSIDE
Convalescent Home
Member of American Nursing Home Association Licensed By Louisiana State Board of Hospitals
3001 South Grand Dial FA 5-6831

LIVESTOCK AUCTION
Every Monday 10:30 A.M.
Trucks Available
Bastrop Livestock Auction
Phone 2704 or 9105, Bastrop, La.

Livestock Auction
Sale Every Saturday
Top Prices Guaranteed
Stock Received Daily
Trucks Available
24 Hours Daily
West Monroe Livestock Auction
FA 3-5164—FA 5-1692
Calhoun Rd. W. M. FA 2-3559

WEST MONROE RENDERING CO.
WILL PICK UP DEAD STOCK WITHIN 20 MILE RADIUS
Hwy 80 W.M., Phone FA 2-2808

SCOTT
MOTORS AND BOATS
BOAT-MOTOR-TRAILER SPECIAL
1960 Model 14 Ft. Fiberglas boat with windshield, steering, upholstery and trailer. 25 H.P. engine $996
$74 Extra for 40 H.P.
TWIN CITY PONTIAC
BOAT DIVISION
1909 Louisville Ave. FA 5-4652

CLINTON ENGINES
For farm and industry (1) thru 10 H.P.
Authorized Sales & Service
Parish Small Engine Service
Sterlington, La. Ph. NOrth 5-4656

EXPERT Vacuum Repair and Hose Replacement
HORTMAN'S
Pfaff Sewing Center
1200 Cypress, W.M. FA 3-1780

FILTER QUEEN
Home Sanitation System And Floor Polishers.
Approved by AMA, Good Housekeeping & others.
Free demonstration, Sales, Service
308 Hamilton, W.M. FA 3-8341

The KIRBY
Vacuums, Scrubs, and Polishes
Free Demonstration with no obligation
KIRBY CENTER
407 Travis, W.M. FA 3-1056

$19.95 BUYS A
New Portable RADIO
United Electric Service
913 Louisville Ave. FA 3-3441

When You Need "YENOM"
That's MONEY spelled backwards,
see . . .
A. T. WHITE
at DISCOUNT CENTER
124 South Grand FA 5-7571

PERSONAL LOANS
Made Quickly Here!
MONEY
Waiting for all your needs.
Quick—Confidential Service
Home Owned-Home Operated
To Get $50 to $1000 Or More
Call J. C. "Mose" Loftin, Mgr.
FRIENDLY FINANCE SERVICE
308 Ouachita Bank Bldg. FA 3-6188

TO BETTER SERVE YOU WE NOW MAKE LOANS FROM
$50 to $1000
OR MORE
PAYMENT SCHEDULE

Cash you get	24 Mo. Pmts.	Cash you get	24 Mo. Pmts.
$79.92	$5.00	279.98	17.00
127.88	8.00	300.00	18.14
160.01	10.00	339.00	20.00
193.48	12.00	376.00	22.00
245.11	15.00	413.00	24.00

DOMESTIC
FINANCE SERVICE
109 NORTH SECOND
FAIRFAX 5-4355

Show The Door To Your Old Bills
CONSOLIDATE
Those bills into ONE easy payment.
See WAYNE MOORE For READY CASH
HOUSEHOLD LOAN
119 North 2nd St. FA 5-6883

PICNIC
BOXES
All Sizes
★ Take Home Orders
★ Dine Out Boxes
Call for Carry Out Service
Hollywood Restaurant
203 North 4th & Hudson Lane

DOUGHNUTS
Guaranteed Fresh
SHIPLEY'S
Cream Glazed DO-NUT
FA 2-2790
510 Louisville
Monroe, La.

SPECIALTY OF THE HOUSE
IRISH STEW
The Kind that Mother used to make!
WHITEHOUSE CAFE
1900 Cypress St. West Monroe, La.
Call FA 2-9322 for take out orders.

SAVE on frozen foods
WITH REED'S AMANA PLAN
For Better Living, Call FA 5-4996

the RICH Plan.
Not Just a SERVICE
Not Just an APPLIANCE
But a BETTER WAY OF LIVING
504 Louisville FA 3-9133

Complete Line of Children's
Play clothes—Boys and Girls.
SPENCER'S CHILDREN SHOP
319 Wood St.
West Monroe

WATCH REPAIR Special
LEE'S JEWELRY STORE
222 Trenton, W.M. FA 3-5380

GIFTS GALORE!
NEEDLEWORK KNIT SHOP
BETTY'S YARN SHOP
2000 N. 3rd
FA 5-1410

SUPERIOR
Aluminum Awnings, Any Color.
* Boat, Auto Display, Patio Covers
* Carports, Low as $386.95
* All Aluminum Railings.
KELLY'S WELDING
Ph. FA 2-2953

New Heavy Capacity Scales From HOBART
Portable Platform Scales,
Overhead Track Scales,
Receiving Scales,
Built In Scales,
HOBART SALES & SERVICE
814 Louisville FA 3-2356

FLOOR TILE
For Your Every Need!
Monroe Builder's Specialties
3114 DeSiard St. FA 2-7169

Complete Building Service
V. D. "Dan" Bagwell, Cont.
305 Coleman, W. M. FA 2-0009

BRADFORD BUILT HOMES
Personalized HOME Service
Jim Bradford FA 5-5352
2001 Royal Ave. FA 5-3396

Before You Build Or Buy That
NEW HOME
Let Us Discuss Your Plans With You
Quality Materials and Workmanship
Oma C. McGuffee
CONTRACTOR
Dial FA 3-6946

TRUE ESTIMATES
REAL ESTATE
GENUINE SERVICE
Residential—Commercial
* Accurate Appraisals
* Plan Service
* Complete Financing
Larry Saltzman
Larry Saltzman, FA 3-9703
Hazel Johnson, FA 2-5954

KOOL VENT AWNING CO.
Aluminum Carports—Patios
Store Front Marquees
Free Estimates—Nothing Down
917 Louisville Ave. FA 2-0274

CONTRACTOR
WATER—GAS—OIL
Distribution—Gathering
—EQUIPMENT RENTALS—
INDUSTRIAL WELDING SERVICE, INC.
Ph. FA 2-3039 or FA 3-0637
3101 Breard

R. L. VENABLE
Mason Contractor
Patios, Brick Veneer, Bar-b-Q Pits
FOR FREE ESTIMATES
Call
FA 2-4589

Take Down & Removals
Dead Wooding
Completely Insured
Free Estimates
THOMPSON'S TREE SERVICE
710 S. 8th, W. M. FA 2-9815

WATER WELLS
DRY WELLS FOR SLUGGISH FIELD LINES AND SEPTIC TANKS
MODERN WELL BORING EQUIPMENT
For Quick Efficient Service
Insured For Your Protection
FEAZEL
WELL COMPANY
Hwy. 80, W.M. FA 3-3657

REAL ESTATE FOR SALE

(73) Houses

NEW 2 BEDROOM
FRAME home between college and O.P.H.S. on King St. $7500. FA 2-8031.

CLASSIFIED DISPLAY

WILL TRADE!
Or Move in for $600 on FHA!
NEW BRICK
Across from Bayou
3 bedrooms, 1½ baths, paneled kitchen with built-in oven and range. Lot 95x145.
Located on Bayou Oaks Dr. Go out Hwy. 80, east, turn left on Swartz Rd. (just before overpass), go approx. 1 mi., turn left at Bayou Oaks Sign. Follow blacktop to home.
Eason & Coker
FA 3-3991

REAL ESTATE FOR SALE

(73) Houses

NEW 2 AND 3 BEDROOM HOMES
CHOICE LOCATIONS
IN MONROE AND WEST MONROE
Phone FA 3-1814 or FA 2-0228

NEW Natchitoches Rd., W.M. An attractive 4-year-old 2 bedroom home. Nice living room, large kitchen, piped for washer. Blinds, attic fan. Carport with storage. On lot 75x200 with several shade trees and back yard fenced. Pay owner's equity and assume 4½ per cent loan or refinance. Price $6750.
122 WESTWOOD Dr., W. M. Pay owner's equity of $1000 and assume loan on this practically new 3 bedroom brick home. Built-in stove, central heating, drapes. Carport with storage. On a tree-covered lot.
400 JACKSON, W. M. 5 room modern home. Hardwood floors, blinds, front porch. Corner lot. $5250.
NEAR MITCHELL School, W.M. $100 down will make you the proud owner of this newly decorated 2 bedroom and den home with dining room. Blinds, hardwood floors, screened porch. Garage. Lot 75x150, several shade trees. Hurry, this won't last long!
BLANCHE BOURLAND
Realtor, 1211 Cypress Ph. FA 2-6740

CLASSIFIED DISPLAY

REAL ESTATE FOR SALE

(73) Houses

SOUTHSIDE, 3 bedroom brick. Pay equity and assume loan. FA 3-0468.

LET US BUILD your IDEAS into a home. Lots available FHA or local financing available.
J. E. Hart & Son, FA 2-2895

MARIE BOULEVARD, 2 bedroom brick, 2 baths, carpet, drapes, air conditioned.
MRS. R. E. DAVIS
Realtor Dial FA 2-8422

NOTICE
FOR THOSE of you who are looking for a really nice brick home — on a large high, dry lot — in a most desirable neighborhood — look no further! We have it in this 3 bedroom brick at 2603 North 11th, W.M. Features include living - dining combination, knotty pine kitchen with built-in oven and range, one bedroom knotty pine paneled. Attic fan, central heating. Carport, storage. Already financed with payments of $72 or will make new loan!
Ivy Rayner
REALTOR DIAL FA 2-0270

CLASSIFIED DISPLAY

IMMEDIATE POSSESSION

NEW 3 BEDROOM HOME
Fairlane Drive, West Monroe
$250 DOWN **$56** MONTH
Including Insurance and Taxes

1 Block out of city limits off Wellerman Road, West Monroe

Features Include:
★ Natural finish cabinets ★ Attic fan
★ Formica cabinet tops ★ Carport
★ Forced air central heating ★ Storage room

BUTLER LUMBER CO.
Highway 80, West Monroe Office FA 3-1341
Nights and Sundays Call Gene Hazel, FA 2-4554 or Bernon Butler, FA 2-2488

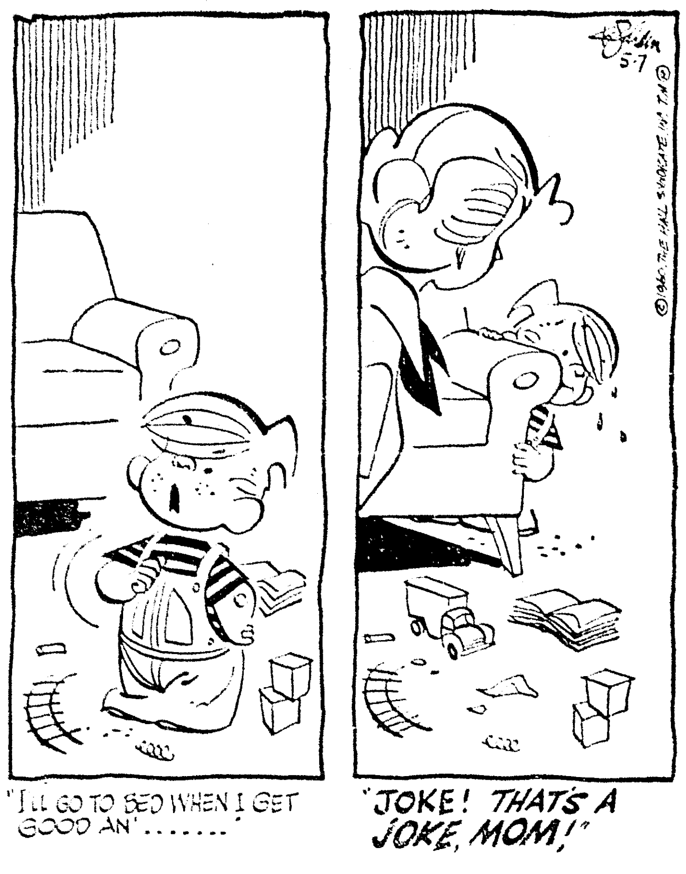

REAL ESTATE FOR SALE

(73) Houses

BY OWNER. Northside 3 bedroom brick. FHA appraisal $17,750, selling price $16,600, by loan assumption or can be refinanced for as little as $300 Down. FA 5-5193.

309 HARN ST. For immediate sale. Pay equity and assume 4½ per cent mortgage. Payments $79 mo. or refinance at low down payment. 3 bedroom brick, 4 yrs. old. Central heat, attic fan, shower over tub, 1½ baths. Bookcase 12x12. Lots of flowers and shrubs, St. Augustine grass. Ideal location. FA 3-9319.

REAL ESTATE FOR SALE

(73) Houses

309 FOSTER, 3 bedroom home. Corner lot. Small equity. Immediate possession.
2403 ROBERTS, 3 bedroom brick. Lot 70x150. New FHA loan or assumption.
1703 SOUTH 4th. 2 bedroom home and carport. Only $250 down payment.
201-203 DIXIE. 2 large furnished homes. Excellent rental property. $16,800.
R. M. GOCHENOUR
Realtor-Appraiser Dial FA 5-3001

Sam E. Wilder, FA 3-8562

REAL ESTATE FOR SALE

(73) Houses

Complete Home Building Service
Choice Residential Lots
PLANS — FINANCING
Hill Lumber & Supply Co.
Louisville Ave. at 17th St. FA 2-3124

(74) Lots

WESTERN HILLS. Minimum Down, monthly terms. Average size one acre. FA 5-6826 or FA 5-4732.

CAMP SITES on Woolen Lake. Good fishing and all kinds of hunting. Landowner lives nearby to provide protection for camp and equipment. Ph. FA 5-1637, FA 5-1301.

FOREST PARK, West Monroe Drive out White's Ferry Road. Turn left at sign. See Don Halsell, 205 Elmwood, or call FA 2-9832, FA 2-8517.

WHITE'S FERRY RD, W.M.
1 Mile From McGuire Shopping Center
SEVERAL nice lots on blacktop street with all utilities. From $18. ft. with everything paid. Call FA 5-1923.

LARGE LOTS, Edgewater Gardens. 100 x300, 20 per cent down, $25 per month.
Maxwell Realty, FA 3-1819

NEAR Carroll High School. Large inside lot 188.70x103.94x105.24 ft. off Swayze and Seal Sts.
MRS. L. G. GILLILAND
REALTOR DIAL FA 2-8551 OR FA 2-3770

312 SMITH St. W.M. Lot 60x199. $1100.
WALL WILLIAMS Road, just off White's Ferry Rd., W.M. Approximately ½ acre, lovely pines. $2250.
WHITE'S FERRY RD., W.M. 100 ft. frontage, 200 ft. deep. Nice trees. $3750.
F. O. SEYMOUR, REALTOR
Office FA 5-4121 Nights FA 3-2139
FORD HINES, FA 3-5680
MRS. BERTHA B. HALLEY, FA 3-1652
MRS. JEANETTE ROBERTS, FA 3-1647
ROBERT L. TAYLOR, JR., FA 3-7387

SOUTH FOURTH
Going to build on Southside near Plum St. School? Then let's see this 50x150 lot that's fenced, landscaped in St. Augustine, and contains pear, apple, and plum trees. Excellent value. Ready to look?
EBY ST., W.M.
Economical lot, 50x162. Just $600. Will show it today.
Troy & Nichols
REALTORS FA 5-2625
JIM HOBSON, FA 5-3372
MRS. ANN HOBSON, FA 2-8064
HERSHAL McCONATHY, FA 3-6323
VERNON MAXWELL, MGR., FA 2-5570

REAL ESTATE FOR SALE

(74) Lots

ON BAYOU, Pargoud Blvd., 150 front. FA 2-6171, wk. days 8 to 5 p.m.

LOTS 50 by 126 ft. 2 blocks of Olin. $495 Walsworth Realty FA 3-1656.

LOT AT Allen's camp, Lake D'Arbonne, 2 miles from Farmerville, on Hwy. 15. Ph. FA 5-5330, FA 5-1311.

MISSISSIPPI ST.
GOOD neighborhood. Nice high, well-drained large lot. Ready to build. 50x150 ft. Move your house on this lot. $1200.
MOVE YOUR HOUSE ON THIS LOT
WELL located on Alabama St. High and dry. No filling required. Paved street. $1200.
ORLEANS ST.
75x150 FT. LOT. Ready to build. $2800.
LOOP ROAD
FACING the water. Beautiful lot with trees. 100x150 ft. $100 a foot.
PARGOUD BLVD. EXT.
125x160 ft. lot. $50 a foot.
CORNER MYRTLE AND HILTON
IN THE trees. Lovely lot 73x150 ft.
SPEED DRIVE
AN EXQUISITE residential lot. Graded, filled, ready to build. Best neighborhood in town. 125x150 ft. $63 a foot. Nothing has been sold here for less than $65 a foot. Act quick! Only one left!
WEST MONROE
NEAR Country Club, 2 lovely lots 100 x150 ft. $3250 each.
14 LOTS
W. M., near Olin. Lot size 50x150 ft. Only $675 each. Not many left. Will take $7500 for all. Financing available.
NORTH MONROE
NEAR Neville. Pretty 100x150 ft. lot.
ROSELAWN
HANDSOME trees. On the Northside of the street. Size 100x150 ft. $53.50 a foot.
BARGAIN
LARGE picturesque lot in West Highland Subdivision, W.M. 200x175 ft. Only $1500.
Irene Reid
REALTOR — Owner I & S REALTY, Inc.
FA 5-4373 or FA 3-1679
AND FA 5-4374 or FA 5-4375
NIGHTS AND SUNDAYS CALL:
IRENE REID, FA 3-1679
ANNI MATTHEWS, FA 5-3747
MARY GRAY, FA 3-3633

REAL ESTATE FOR SALE

(74) Lots

2 LOTS NEAR OLIN, $700 each. Jer St. and Evergreen St. FA 5-6826 FA 5-4732.

SPENCER BLVD. Near Lexington Scho Lot 75x150 ft., trees. Excellent buy.
MRS. L. G. GILLILAND
REALTOR DIAL FA 2-8551 OR FA 2-37

LOTS OF LOTS
BAYOU LOT in Lakeshore. 100x385 Priced to sell.
BAYOU LOT 100x200 ft. Bayou Oaks.
50x150 FT. LOT. Southside. No down pa ment.
NICE LOT on Spencer. Owner out town — must sell.
LOT ON Foster St. 90x150.
OTHER LOTS available.
E. A. Porter
REALTY CO.
Realtors 1014 North 2nd Ph. FA 5-38
NIGHTS AND SUNDAYS CALL:
MARY GARVAN, FA 3-8176
E. W. CARLSON, FA 2-0737

(75) Real Estate Brokers

Cummings Realty
Dial FA 2-3118 or FA 2-0096

MIKE JOHN, JR
Real Estate Broker FA 3-201

Wallace D. Ezell, Realtor
Farm Lands Farm Loans
Ph. FA 2-3853, 504 Auburn Ave., Monro

Listings Needed Monroe, W. Monroe
J. L. HATTAWAY
Realty Dial FA 5-713

COMMERCIAL AND INVESTMENT PROPERTIES BOUGHT, SOLD, LEASE
H. L. ROSENHEIN, Realtor
807 Ouachita Bank Bldg. Phone FA 2-866

(77) Wanted Real Estate

WANTED IMMEDIATELY
3 BEDROOM home near Plum St. School Desires assumption. Ph. FA 2-3084 o FA 5-1157.

(77-A) Real Estate Loans

6¾ Conventional Loans
For Properties in best areas.
JOHN J. STACK. AGENCY
FA 2-6738 or FA 3-1035

YELLOW DIRECTORY OF SALES - SERVICE

This Week's Best Values—From The Twin Cities' Best Business Firms

AERO SERVICE
FAST, EFFICIENT
Air Charter Service
AIRCRAFT SALES & SERVICE
FLIGHT INSTRUCTION
Complete Agricultural Service
FAirfax 2-0816
N. Louisiana Aero Service
SELMAN FIELD

FAMILY SIZE REFRIGERATOR
$169.95
APPLIANCE CENTER
1020 North 4th St. FA 3-4427

MATHES
AIR CONDITIONING
Distributor
Window Units
J. ADAMS
FURNITURE
2710 N. 7th, W.M. FA 3-5418

Jewel Miller
Now Is the Time to Call Us!
MILLER'S AIR CONDITIONING
205 Oakland, West Monroe
FA 5-3211, Home FA 3-3334

WE'RE PARTICULAR ABOUT YOUR CAR!
5 REASONS WHY
Jackson Motors Service Is Better
1. Factory Trained Men
2. Full Line Parts
3. All Modern Equipment
4. Reasonable Prices
5. Satisfaction Guaranteed
Jackson Motors
Your Rambler Dealer
N. 3rd & Breard FA 3-2294

FULL SEASON SPECIAL
A.R.A.
Automotive Air Conditioners
Buy now and Save! Enjoy Full Season with A.R.A. Automotive Air Conditioning. Completely Installed. Prices Start at . . . $269.50. Including: Automatic Thermostat and Clutch. One Day Installation. No waiting—Nothing down—$15.15 per mo.
MONROE AUTO MART
310 Walnut St. FA 5-3157

MORRIS
GIVES YOU
● Economy ● Driving Pleasure ● Parking
ONLY $195 DOWN
CAR IMPORTS
507 Washington FA 5-5383

Test Drive Valiant
AT
OLCOTT MOTORS
YOUR VALIANT DEALER
211 N. 2nd FA 2-3188

JEEP
PARTS-SALES-SERVICE
HATTEN MOTORS
509 North 2nd FA 2-4436

MARK IV
Automobile Air Conditioners
NOTHING DWN.—$16.52 MO.
Installed
See McGough At
REED MOTOR CO.
1600 Louisville, Across From Sears
FA 3-3171

Vauxhall
It's Your Best Buy!
Made By General Motors
SINCE 1925
Twin City Pontiac
1909 Louisville Ave. FA 5-4652

AUTOMATIC TRANSMISSION HEADQUARTERS
Rebuilt—Repaired—Exchanged
COMPLETE JOB, ANY MAKE
ALL WORK GUARANTEED

FA 5-5926
LOU CRAIG
3212 Cypress, West Monroe

Is Your Car Ready For VACATION DRIVING?
Luther Offers . . .
Free inspection & Estimate on Wheel Alignment and Balance
Brakes—Air Conditioning
Luther's Wheel Alignment
106 Olive St. Dial FA 2-3880

AUTOMATIC TRANSMISSION SERVICE—COMPLETE
EDWARDS & SONS
Automatic Transmission Service
Nothing Dwn. 24 Mos. to pay
3008 Breard FA 2-4077

SPECIAL PRICES
On New 670x15 Black Nylon
TIRES $12.95
B. F. GOODRICH
900 Louisville Ave. FA 3-0386

AUTO GLASS INSTALLED·REPAIRED
QUICK INSURANCE CLAIM SERVICE
Quick Installation Service
Danny Frantom Glass
707 Trenton, W.M. FA 3-1374

All Type Glass Work—See
Twin City Glass
2933 Louisville FA 5-3821

SAVE MONEY
With Our Rebuilt Motors and Automatic Trans.
No Money Down at
BOYCE MOTORS
200 Hall St. Ph. FA 2-2631

See a Specialist!
AUTOMATIC TRANSMISSION SERVICE
Sam Gordon
ENTRICAN
Bros. Garage
Texas & S. 3rd
FA 3-5441

Your Car's Lots Smarter
With A New and Durable
PAINT JOB from
SIMMON'S
BODY SHOP
COMPLETE BODY REPAIRING
2422 DeSiard St. Dial FA 5-4001

NEED TIRES? TRY OUR RECAPS
SAVE OVER 50%
24 hr. Service
RANSOM'S TIRE REPAIR SERV.
113 POWELL AVE. FA 2-9130

TIRE RECAPPING FOR FOREIGN & COMPACT CARS
SPORTS CAR TIRE HDQTS.
TWIN CITY TIRE & RECAPPING
6th & Grammont FA 3-8177

All Types Car Service
Mufflers Installed
Road Service
Double S&H Green Stamps Wednesday
Trichell's Texaco
Ser. Station
100 S. 2nd FA 5-1748

WRECKS
Our SPECIALTY!
MITCHELL'S BODY SHOP
705 Washington St. FA 5-3153

BEST PROTECTION! LOWEST COST!
Auto Insurance
ARRANT, THAMES & HARTNESS
701 N. 7th, W.M. FA 5-5330

Call GENE GALLIGAN
FOR AUTO INSURANCE
308 N. 3rd
FA 2-2184

BEAR WHEEL ALIGNMENT
Graduate "Bear" Safety School
Theo Wright
Steering Correction & Brakes
306 N. 3rd St.
Monroe, La. FA 5-6521

SAM SEZ . . .
It's PLAYGROUND EQUIPMENT TIME!
See 'Em On Our Lot
or
We'll Build To Suit You!
S. R. KIRK
1611 DeSiard St. Dial FA 3-2332

LET US CREATE A New Hair Fashion for YOU!
Eunice Lee Beauty Shop
308 No. 2nd FA 2-5822

INDIVIDUAL
*Hair Styling
*Permanents &
*Coloring
Call FA 5-3298
KUT & KURL BEAUTY SHOP
Louise Moss, Owner

Complete Beauty Service
VOGUE
BEAUTY SHOP
Gladys Thornhill
508 N. 5th St.
FA 3-5672

STAUFFER
HOME REDUCING PLAN
Guaranteed By Good Housekeeping
You Can Rent A Unit for only
$15.00 MONTH
Call FA 5-5295 for free home demonstration

PRINTERS
Commercial Printers And Lithographers
MOST MODERN PRINTING ESTABLISHMENT
NORTHEAST LOUISIANA
Monroe Printing Co.
OWNER
MERTON ABBINGTON
FOR ESTIMATES PHONE
FA 3-8103 3217 Louisville

We refinish old furniture like new.
HUDSON UPHOLSTERY
5312 DeSiard St.
FA 3-1493

SHAG RUGS
SPRING IS NYE
TIME TO DYE
70 Colors To Choose From
FA 2-9268 or FA 2-9429

COIN OPERATED LAUNDRY
OPEN 24 HOURS
WASH AND DRY 25 CENTS
Scotchwash Laundry
1030 North 6th St. FA 5-9115

THE COST of One Suit ruined by Moth Damage could pay for all your storage.
NO EXTRA CHARGE FOR STORAGE—ONLY INSURANCE
Inquiries Invited!
TOWER CLEANERS
105 Sterlington Rd. FA 2-3321

FREE STORAGE
Pay only Cleaning Charges next Fall!
Professional Dry Cleaning
UNIQUE
Cleaners & Laundries
of The Twin Cities
"There's One Near YOU"

RIVERSIDE
Convalescent Home
Member of American Nursing Home Association Licensed By Louisiana State Board of Hospitals
3001 South Grand Dial FA 5-6831

LIVESTOCK AUCTION
Every Monday 10:30 A.M.
Trucks Available
Bastrop Livestock Auction
Phone 2704 or 9105, Bastrop, La.

Livestock Auction
Sale Every Saturday
Top Prices Guaranteed
Stock Received Daily
Trucks Available
24 Hours Daily
West Monroe Livestock Auction
FA 3-5164—FA 5-1692
Calhoun Rd. W. M. FA 2-3559

WEST MONROE RENDERING CO.
WILL PICK UP DEAD STOCK
WITHIN 20 MILE RADIUS
Hwy 80 W.M., Phone FA 2-2808

SCOTT
MOTORS AND BOATS
BOAT-MOTOR-TRAILER SPECIAL
1960 Model 14 Ft. Fiberglas boat with windshield, steering, upholstery and trailer. 25 H.P. engine . $996
$74 Extra for 40 H.P.
TWIN CITY PONTIAC
BOAT DIVISION
1909 Louisville Ave. FA 5-4652

CLINTON ENGINES
For farm and industry (1) thru 10 H.P.
Authorized Sales & Service
Parish Small Engine Service
Sterlington, La. Ph. NOrth 5-4656

EXPERT Vacuum Repair and Hose Replacement
HORTMAN'S
Pfaff Sewing Center
1200 Cypress, W.M. FA 3-1780

FILTER QUEEN
Home Sanitation System And Floor Polishers.
Approved by AMA, Good Housekeeping & others.
Free demonstration, Sales, Service
308 Hamilton, W.M. FA 3-8341

The KIRBY
Vacuums, Scrubs, and Polishes
Free Demonstration with no obligation
KIRBY CENTER
407 Travis, W.M. FA 3-1056

$19.95 BUYS A
New Portable RADIO
United Electric Service
913 Louisville Ave. FA 3-3441

When You Need "YENOM"
That's MONEY spelled backwards,
see . . .
A. T. WHITE
at DISCOUNT CENTER
124 South Grand FA 5-7571

PERSONAL LOANS
Made Quickly Here!
MONEY
Waiting for all your needs.
Quick—Confidential Service
Home Owned-Home Operated
To Get $50 to $1000 Or More
Call J. C. "Mose" Loftin, Mgr.
FRIENDLY FINANCE SERVICE
308 Ouachita Bank Bldg. FA 3-6188

TO BETTER SERVE YOU
WE NOW MAKE LOANS FROM
$50 to $1000
OR MORE
PAYMENT SCHEDULE

Cash you get	24 Mo. Pmts.	Cash you get	24 Mo. Pmts.
$79.92	$5.00	279.98	17.00
127.88	8.00	300.00	18.14
160.01	10.00	339.00	20.00
193.48	12.00	376.00	22.00
245.11	15.00	413.00	24.00

DOMESTIC
FINANCE SERVICE
109 NORTH SECOND
FAIRFAX 5-4355

Show The Door To Your Old Bills
CONSOLIDATE
Those bills into ONE easy payment.
See WAYNE MOORE For READY CASH
HOUSEHOLD LOAN
119 North 2nd St. FA 5-6883

PICNIC
BOXES
All Sizes
★ Take Home Orders
★ Dine Out Boxes
Call for Carry Out Service
Hollywood Restaurant
203 North 4th & Hudson Lane

DOUGHNUTS
Guaranteed Fresh
SHIPLEY'S
Cream Glazed
DO-NUT
FA 2-2790
510 Louisville
Monroe, La.

SPECIALTY OF THE HOUSE
IRISH STEW
The Kind that Mother used to make!
WHITEHOUSE CAFE
1900 Cypress St. West Monroe, La.
Call FA 2-9322 for take out orders.

SAVE on frozen foods
WITH REED'S AMANA PLAN
For Better Living, Call FA 5-4996

the RICH Plan.
Not Just a SERVICE
Not Just an APPLIANCE
But a BETTER WAY OF LIVING
504 Louisville FA 3-9133

Complete Line of Children's
Play clothes—Boys and Girls.
SPENCER'S CHILDREN SHOP
319 Wood St.
West Monroe

WATCH REPAIR Special
LEE'S JEWELRY STORE
222 Trenton, W.M. FA 3-5380

GIFTS GALORE!
NEEDLEWORK KNIT SHOP
BETTY'S YARN SHOP
2000 N. 3rd
FA 5-1410

SUPERIOR
Aluminum Awnings, Any Color.
* Boat, Auto Display, Patio Covers
* Carports, Low as $386.95
* All Aluminum Railings.
KELLY'S WELDING
Ph. FA 2-2958

New Heavy Capacity Scales From HOBART
Portable Platform Scales,
Overhead Track Scales,
Receiving Scales,
Built In Scales,
HOBART SALES & SERVICE
814 Louisville FA 3-2356

FLOOR TILE
For Your Every Need!
Monroe Builder's Specialties
3114 DeSiard St. FA 2-7169

Complete Building Service
V. D. "Dan" Bagwell, Cont.
305 Coleman, W. M. FA 2-0009

BRADFORD BUILT HOMES
Personalized HOME Service
Jim Bradford FA 5-5352
2001 Royal Ave. FA 5-3396

Before You Build Or Buy That
NEW HOME
Let Us Discuss Your Plans With You
Quality Materials and Workmanship
Oma C. McGuffee
CONTRACTOR
Dial FA 3-6946

TRUE ESTIMATES
REAL ESTATE
GENUINE SERVICE
Residential—Commercial
* Accurate Appraisals
* Plan Service
* Complete Financing
Larry Saltzman
Larry Saltzman, FA 3-9703
Hazel Johnson, FA 2-5954

KOOL VENT AWNING CO.
Aluminum Carports—Patios
Store Front Marquees
Free Estimates—Nothing Down
917 Louisville Ave. FA 2-0274

CONTRACTOR
WATER—GAS—OIL
Distribution—Gathering
—EQUIPMENT RENTALS—
INDUSTRIAL WELDING SERVICE, INC.
Ph. FA 2-3039 or FA 3-0637
3101 Breard

R. L. VENABLE
Mason Contractor
Patios, Brick Veneer, Bar-b-Q Pits
FOR FREE ESTIMATES
Call FA 2-4589

Take Down & Removals
Dead Wooding
Completely Insured
Free Estimates
THOMPSON'S TREE SERVICE
710 S. 8th, W. M. FA 2-9815

WATER WELLS
DRY WELLS FOR SLUGGISH FIELD LINES AND SEPTIC TANKS
MODERN WELL BORING EQUIPMENT
For Quick Efficient Service
Insured For Your Protection
FEAZEL WELL COMPANY
Hwy. 80, W.M. FA 3-3657

COMICS

Monroe Morning World

FULL 8 COLOR PAGES

Entertainment for all the Family! 10¢ PER COPY

SUNDAY, MAY 8, 1960

© 1960, King Features Syndicate, Inc., World rights reserved.

COMICS

8 FULL COLOR PAGES

Monroe Morning World

Entertainment for all the Family! **10¢ PER COPY**

SUNDAY, MAY 8, 1960

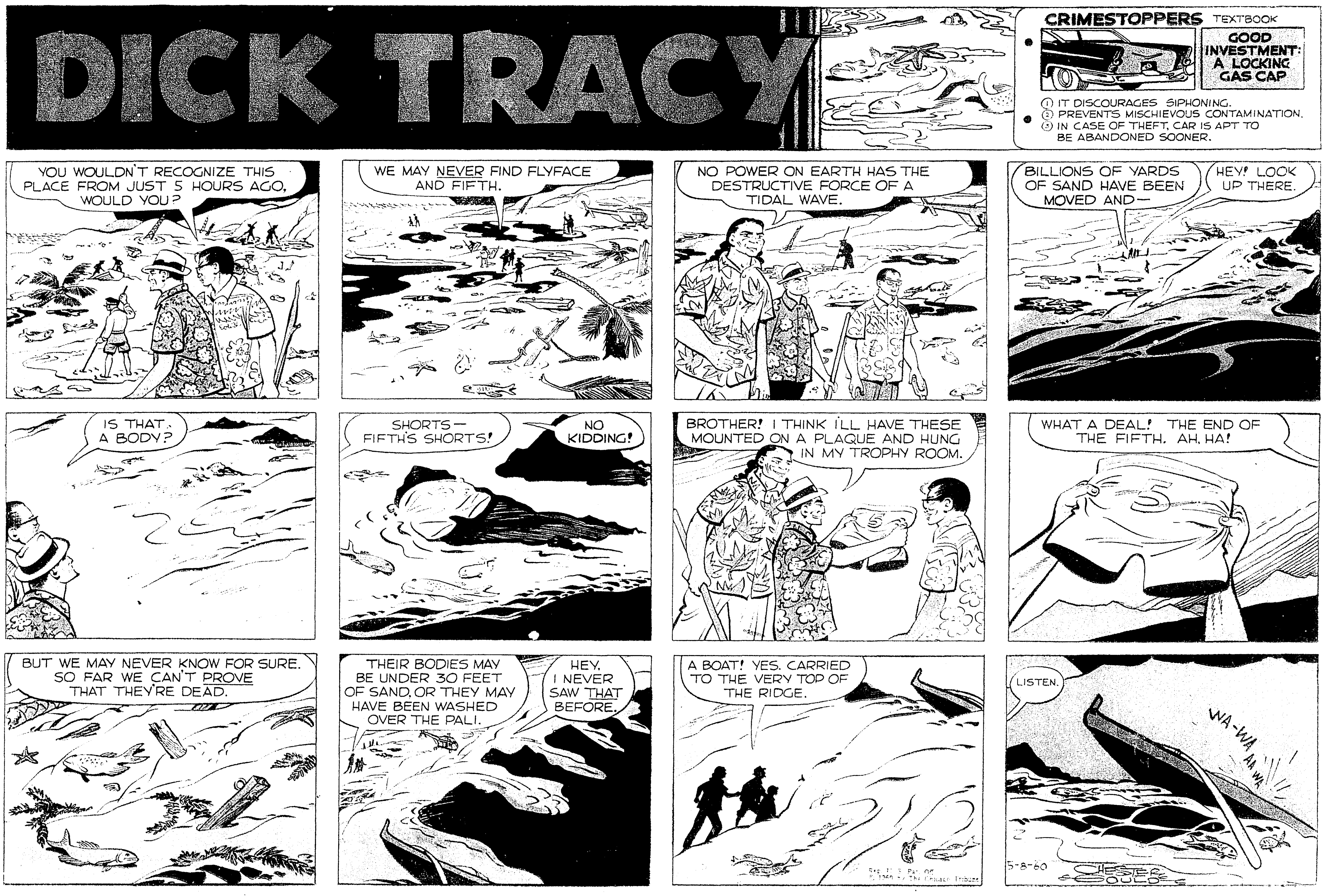

throughout the capital, including two inauguration balls, receptions for visiting out-of-state officials and businessmen and a parade.

have a speech out of you."
Mrs. Kennedy said three or four sentences about how glad they were to be there. She probably

Almost immediately Humphrey latched on to the microphone to

(Continued On Page Two-A)

morrow's high is expected to remain between 80 and 84. The pollen count for today read 76.

amendments, requiring a two-thirds majority vote for passage, strictly as his own.

ming in the river.
Authorities gave up in their search for an unidentified sea-

told officers he saw a figure lying in the road in front of his truck, but it was too late to stop.

Ask about our new 7 day rates with cancellation privileges.

DIXIE DUGAN

By McEvoy and Striebel

DENNIS THE MENACE

By Hank Ketcham

CAPTAIN EASY

by Leslie Turner

REAL ESTATE
(73) Houses
NEW 2 BED
FRAME home betw
O.P.H.S. on King St.
CLASSIFIED
WILL T
Or Move in for S
NEW B
Across from
3 bedrooms, 1½
kitchen with buil
range. Lot 95x145
Located on Bayou
Hwy. 80, east, turn
Rd., just before o
prox. 1 mi., turn
Oaks Sign. Follo
home.
Eason &
FA 3-
IMM
$2
1 Block
limits of
Road, V
AERO S
FAST, E
Air Chart
AIRCRAFT SA
FLIGHT IN
Complete Agri
FAirfax
N. Louisiana
SELMA
APPLIANC
1020 North 4th
MA
AIR CON
Dist
Wind
J. A
FURN
2710 N. 7th,
Jewe
Now I
to
MILL
CONDI
205 Oaklan
FA 5-3211,
WE'RE
ABOUT
1. Factory
2. Full Li
3. All Mo
4. Reason
5. Satisfa
Guaran
Jacks
Your R
N. 3rd & B
FULL SE
Automotive
Buy now a
Season with
Air Condit
Installed. P
$269.50. I
Thermostat
Day Installe
Nothing down—$15.15 per mo.
MONROE AUTO MART
310 Walnut St. FA 5-3157

DIXIE DUGAN

By McEvoy and Striebel

DENNIS THE MENACE

By Hank Ketcham

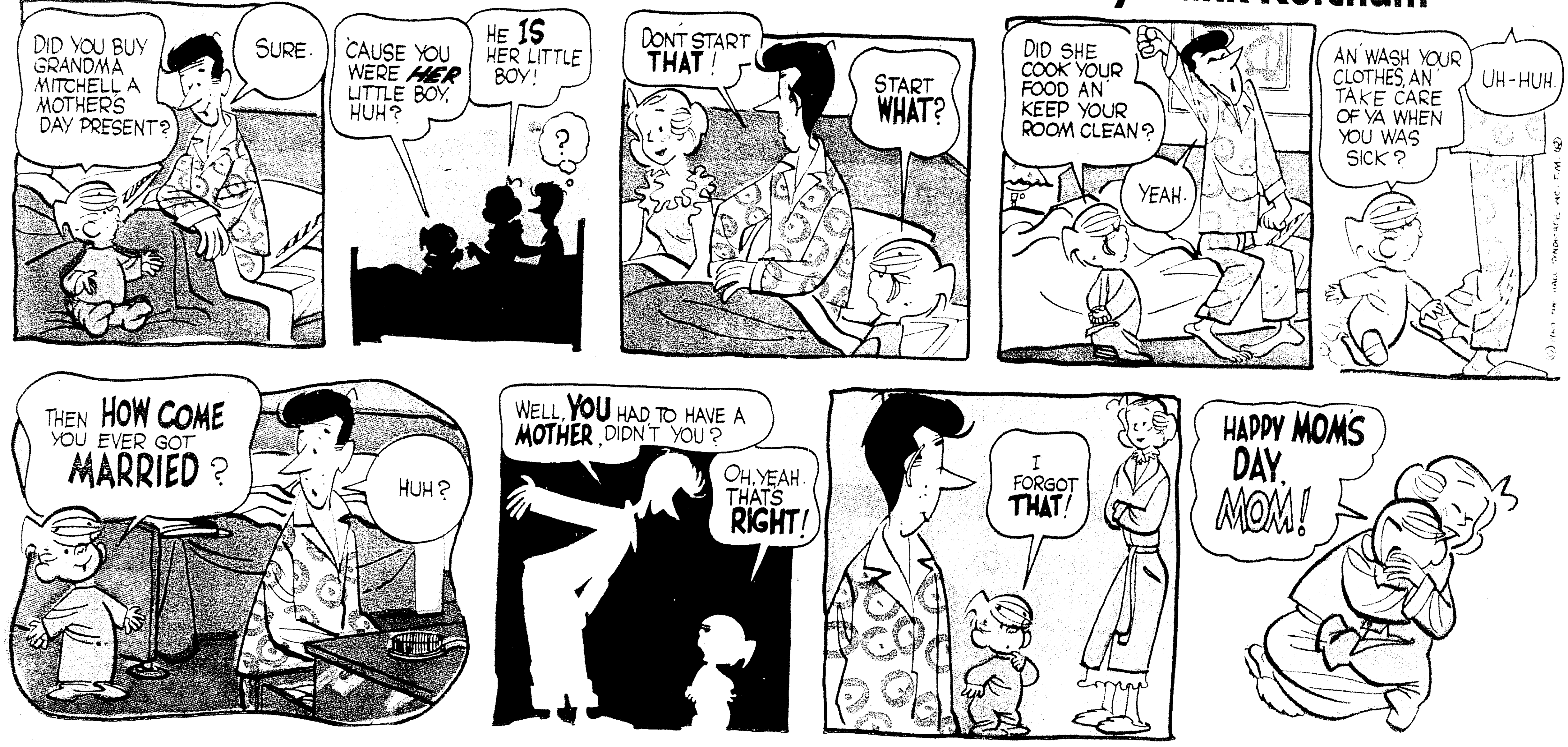

CAPTAIN EASY

by Leslie Turner

Free inspection & Estimate on Wheel Alignment and Balance Brakes—Air Conditioning
Luther's Wheel Alignment
106 Olive St. Dial FA 2-3880

SPORTS CAR TIRE HDQTS.
TWIN CITY
TIRE & RECAPPING
6th & Grammont FA 3-8177

MERTON ABBINGTON
FOR ESTIMATES PHONE
FA 3-8103 3217 Louisville

$74 Extra for 40 H.P.
TWIN CITY PONTIAC
BOAT DIVISION
1909 Louisville Ave. FA 5-4652

See WAYNE MOORE For READY CASH
HOUSEHOLD LOAN
119 North 2nd St. FA 5-6883

For Your Every Need!
Monroe Builder's Specialties
3114 DeSiard St. FA 2-7169

WELL COMPANY
Hwy. 80, W.M. FA 3-3657

JOE PALOOKA

By Ham Fisher

ALLEY OOP

by V. T. Hamlin

JOE PALOOKA

By Ham Fisher

ALLEY OOP

by V. T. Hamlin

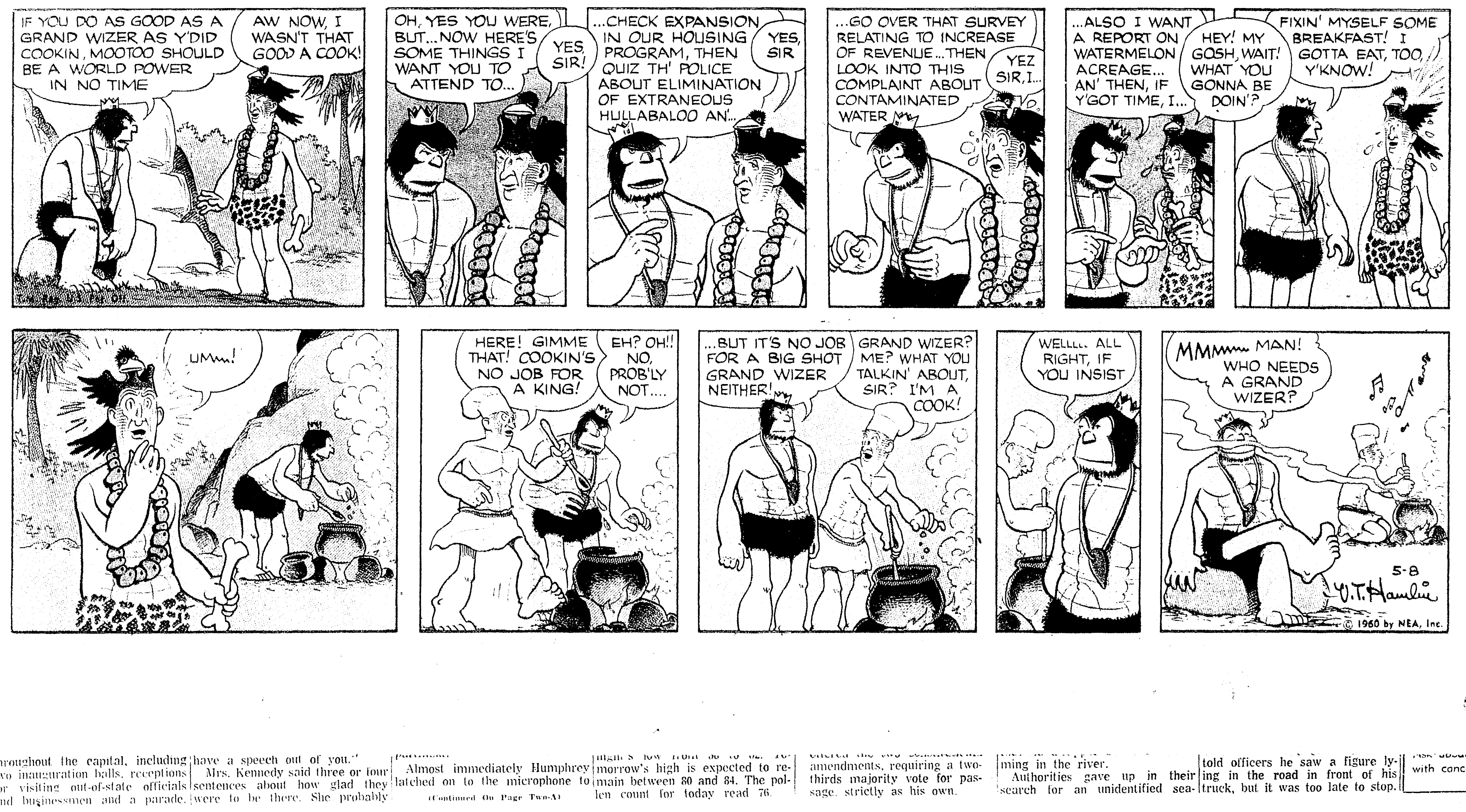

throughout the capital, including two inauguration balls, receptions for visiting out-of-state officials and businessmen and a parade.

have a speech out of you." Mrs. Kennedy said three or four sentences about how glad they were to be there. She probably

Almost immediately Humphrey latched on to the microphone to

(Continued On Page Two-A)

morrow's high is expected to remain between 80 and 84. The pollen count for today read 76.

amendments, requiring a two-thirds majority vote for passage, strictly as his own.

ming in the river. Authorities gave up in their search for an unidentified sea-

told officers he saw a figure lying in the road in front of his truck, but it was too late to stop.

7 day rates with cancellation privileges.

The KATZENJAMMER KIDS

by JOE MUSIAL

The PHANTOM

By Lee Falk and Wilson McCoy

REAL ESTATE
(73) Houses
NEW 2 BE
FRAME home be
O.P.H.S. on King
CLASSIFIED
WILL T
Or Move in for
NEW
Across fr
3 bedrooms, 1
kitchen with b
range. Lot 95x1
Located on Bayo
Hwy. 80, east, t
Rd. (just before
prox. 1 mi., tu
Oaks Sign. Fol
home.
Eason &
FA 3
IMM
$2
1 Blo
limits
Road.
AERO
FAST, I
Air Cha
AIRCRAFT S
FLIGHT I
Complete Ag
FAirfa
N. Louisian
SELM
APPLIAN
1020 North 4
MA
AIR CON
Dis
Win
J. A
FUR
2710 N. 7th
Jew
Now
to
MILL
COND
205 Oakl
FA 5-3211
WE'RE
ABOU
1. Factor
2. Full L
3. All M
4. Reaso
5. Satisf
Guara
Jacks
Your
N. 3rd &
FULL SE
Automoti
Buy now
Season wit
Air Cond
Installed.
$269.50.
Thermosta
Day Instal
Nothing do

The KATZENJAMMER KIDS

by JOE MUSIAL

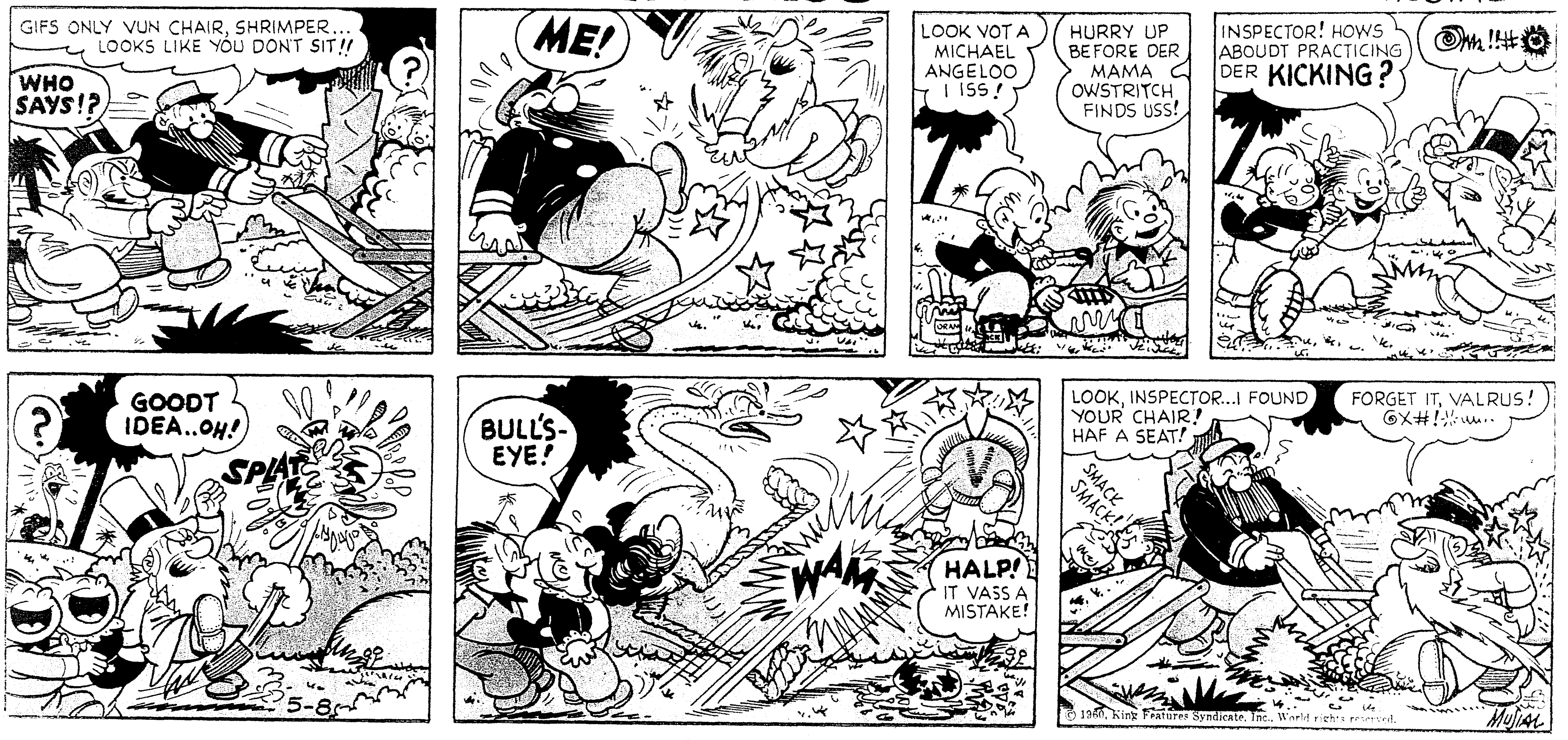

The PHANTOM

By Lee Falk and Wilson McCoy

MONROE AUTO MART
310 Walnut St. FA 5-3157

Free Inspection & Estimate on Wheel Alignment and Balance
Brakes—Air Conditioning
Luther's Wheel Alignment
106 Olive St. Dial FA 2-3880

SPORTS CAR TIRE HDQTS.
TWIN CITY TIRE & RECAPPING
6th & Grammont FA 3-8177

MERTON ABBINGTON
FOR ESTIMATES PHONE
FA 3-8103 3217 Louisville

$74 Extra for 40 H.P.
TWIN CITY PONTIAC
BOAT DIVISION
1909 Louisville Ave. FA 5-4652

READY CASH
HOUSEHOLD LOAN
119 North 2nd St. FA 5-6883

For Your Every Need!
Monroe Builder's Specialties
3114 DeSiard St. FA 2-7169

WELL COMPANY
Hwy. 80, W.M. FA 3-3657

STEVE CANYON
by MILTON CANIFF
STEVE IS HAVING A PLEASANT RIDE FROM PIPA ISLAND TO THE MAINLAND ON BOARD A NAVY TRANSPORT...
SORRY, GENTLEMEN! —THREE DEUCES
ONLY A FLYBOY WOULD STAY WITH A HOLE CARD LIKE THAT!
NO EXTRA CHARGE FOR THE LESSON!
MEANWHILE = AT RAMPART HIGH SCHOOL IN COLORADO....
♪ IT WAS THE GOOD SHIP RAMPART HIGH THAT SAILED UPON LIFE'S CHANGING SEA... ♫
YOU SENIORS HAVE YOUR MINDS MORE ON THE END OF SCHOOL THAN ON YOUR SINGING!
DISMISSED!
POTEET, ARE YOU READY WITH THE CLASS PROPHECY?
ALMOST, RAY
POTEET IS MORE WORRIED ABOUT HER OWN! SHE SAYS HER LEGENDARY GUARDIAN IS COMING TO COMMENCEMENT!
WELL! AT LAST! POTEET HAS BRAGGED ALL YEAR ABOUT HER KISSIN' COUSIN!
IF WE WEREN'T SO CLOSE TO GRADUATION, SHE'D BE PULLING YOUR HAIR BY THIS TIME!
POTEET, I'M SORRY THE OTHER GIRLS TALKED TO YOU THAT WAY
I'M CRAZY TO MEET YOUR GUARDIAN! WILL HE WEAR HIS UNIFORM—AND HIS MEDALS?
WH-WHY, YES, MILDRED, I RECKON HE WILL!
NOW, IF YOU'LL EXCUSE ME... MY UNCLE HAPPY EASTER IS WAITIN' FOR ME!
POTEETY, YORE DRESS FER TH' JUNIOR-SENIOR FAREWELL DANCE IS IN THIS HERE BOX! -ALL THE WAY FRUM DENVER!
UH-HUH!..UNCLE HAP, ARE YOU SURE COUSIN STEVIE B. GOT MY GRADUATION ANNOUNCEMENT?
WAL, I WRIT HIM TOO... MEBBE HE FAINTED AWAY WHEN HE GOT A LETTER FRUM OL' 'X' EASTER!
HE'S JIST AIMIN' T' SURPRISE YEW ON COMMENCIN' DAY!
...BUT ALL OF STEVE'S MAIL IS SORTED NEATLY IN PIPA ISLAND POST OFFICE —WAITING TO BE FORWARDED ON THE NEXT BOAT...
Col. S.B. Canyon, AO 041 044
c/o Director Administrative Services
A.F. Missile Test Center
Patrick AFB, Florida
Fwd to Station 14.
Copyright, 1960, Field Enterprises, Inc.
5-8

BRINGING UP FATHER
by BILL KAVANAGH & FRANK FLETCHER
HELLO, DEAR - I WAS DOWNTOWN, SO I THOUGHT I'D STOP IN-
GOOD, I'M JUST READY TO LEAVE-
WOULD YOU LIKE TO TAKE ME TO DINNER TONIGHT?
WE'VE HAD DINNER OUT THREE TIMES THIS WEEK-
IT'S TIME YOU COOKED A MEAL-
HOW ABOUT ECONOMIZING FOR A CHANGE?
ALL RIGHT! I WILL IF YOU WILL-
IT'S A LONG WALK HOME, JIGGS --- LET'S TAKE A TAXI -
NOTHIN' DOIN'! YOU AGREED TO ECONOMIZE! LET'S START RIGHT NOW!
I GUESS YOU'RE RIGHT, DEAR -
OH, WHAT LOVELY FLOWERS! I MUST GET A CORSAGE
I FORGOT MY PURSE, DEAR --- WILL YOU PAY FOR IT?
OH, THAT POOR MAN! -- JIGGS, CAN YOU SPARE A LITTLE CHANGE-
YEAH - I GUESS SO-
WHAT A DARLING HAT!! I WON'T BE A MINUTE, DEAR--
YOU'LL HAVE TO LEND ME SOME MONEY TO PAY FOR MY NEW HAT-
ISN'T IT CUTE? -- OF COURSE I HAD TO BUY A FEW THINGS TO GO WITH IT-
THAT'LL JUST ABOUT CLEAN ME OUT!
TAXI, LADY?
NO, THANK YOU -- WE'RE SAVING OUR MONEY!
TAXI
© 1960, King Features Syndicate, Inc., World rights reserved.
5-8
FRANK FLETCHER

d through
ly tonight.
tomorrow

udy.

CENTS

ld

ps
am
aps

istration
rn In
esday

...E -- The ...ture offi-...0-day re-...y at noon ...egislators ...g for in-...nie Davis ...ative pro-

...said they ...eir own key ...he trend of ...on, and size ...mmittee as-

...bills have ...days before

...ers of busi-...e, declaring ...ant govern-...f St. Mary

...the Legisla-...t 1:30 p.m.

...re doesn't ...ther election ...nstitution it ...the April 19 ...overnor and ... These are ...ary of state. ...ill be sworn ...omp at noon

...certain to ...eturning ...ibly quitting

...the Davis ...pro tempore. ...n Jr. of New ...lection of an-... Rep. Tom ...upee Parish. ...other opening

... 39 senators ...he next four ...al have been ...efore. ...101 House ...en. ...ything this

...mie H. Dav-...s administra-...akers were ...gh the open-...nded at noon

...announced so ...for speaker

Takes
Early
sion

-- Gov. Earl ...s last day as ...e cracks in ...en the Legis-...60 session. ...ed out of the ...nd to official-...lature in ses-

...le Sen. Rob-...New Orleans ... Pro Tem. ...Rep. Thomas ...s was elected ...se. ...cracked Long ...ent about its ...various ser-

... T. T. Fileds ...pparently as-...ew floor lead-...ined by Rep. ...f Assumption ...ryan J. Leh-...es parish. ...ong of Jena ...amed a floor ...e, but would

...his seat by ...Senate. They

S
ME
...ianos, rugs, NEWS-STAR ... Ad below ...onse for the

DAY
...ith innerspring ...prings, $35. FA

good results
...sc.
...-5161
Number
... 7 day rates with cancellation privileges.

throughout the capital, including two inauguration balls, receptions for visiting out-of-state officials and businessmen and a parade.

have a speech out of you."
Mrs. Kennedy said three or four sentences about how glad they were to be there. She probably

Almost immediately Humphrey latched on to the microphone to

(Continued On Page Two-A)

morrow's high is expected to remain between 80 and 84. The pollen count for today read 76.

amendments, requiring a two-thirds majority vote for passage, strictly as his own.

ming in the river.
Authorities gave up in their search for an unidentified sea-

told officers he saw a figure lying in the road in front of his truck, but it was too late to stop.

WALT DISNEY PRESENTS **UNCLE REMUS** AND HIS TALES OF **BRER RABBIT** *Adapted from the stories by JOEL CHANDLER HARRIS*

TIM TYLER'S LUCK by Lyman Young and Tom Massey

Walt Disney Presents UNCLE REMUS and his Tales of Brer Rabbit

Adapted from the stories by JOEL CHANDLER HARRIS

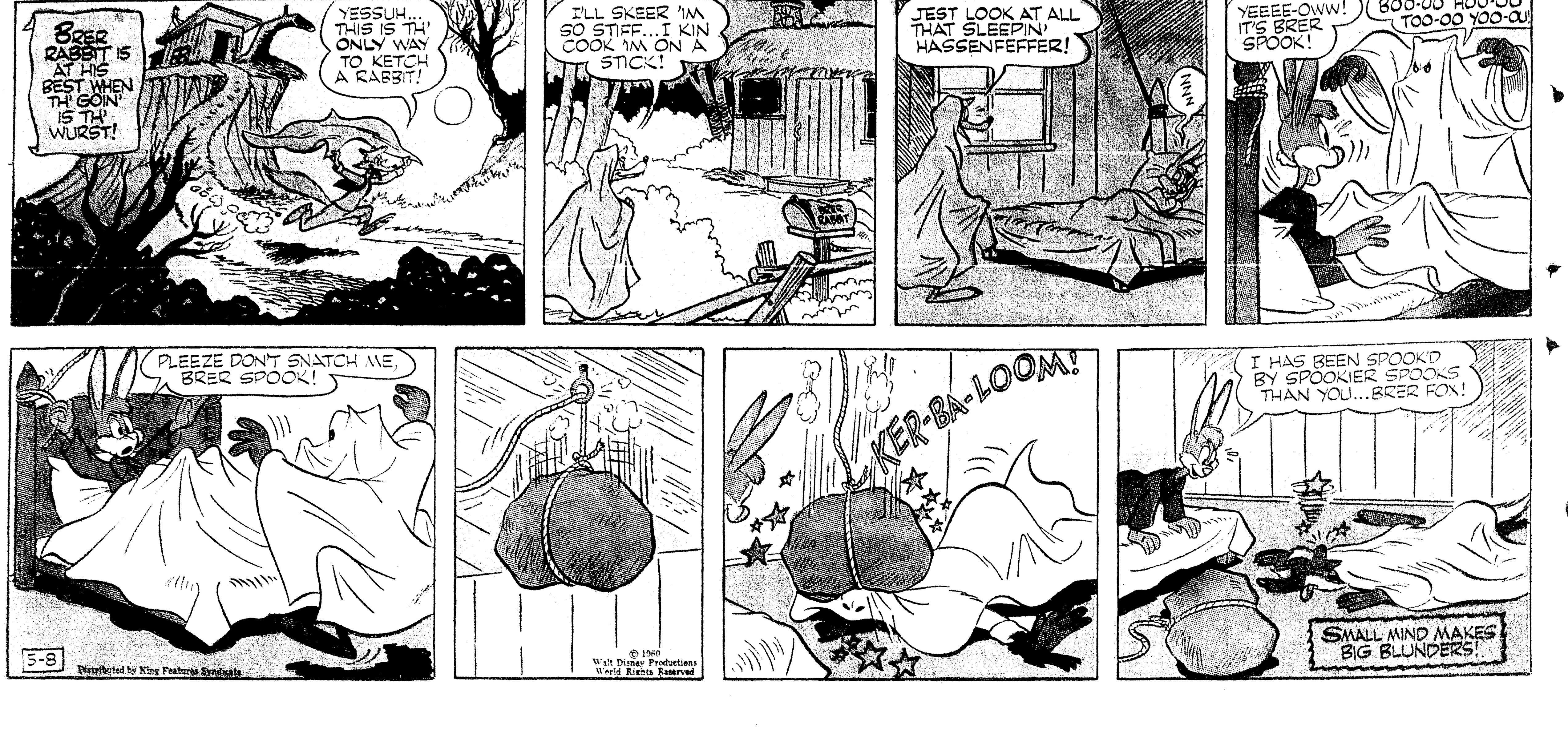

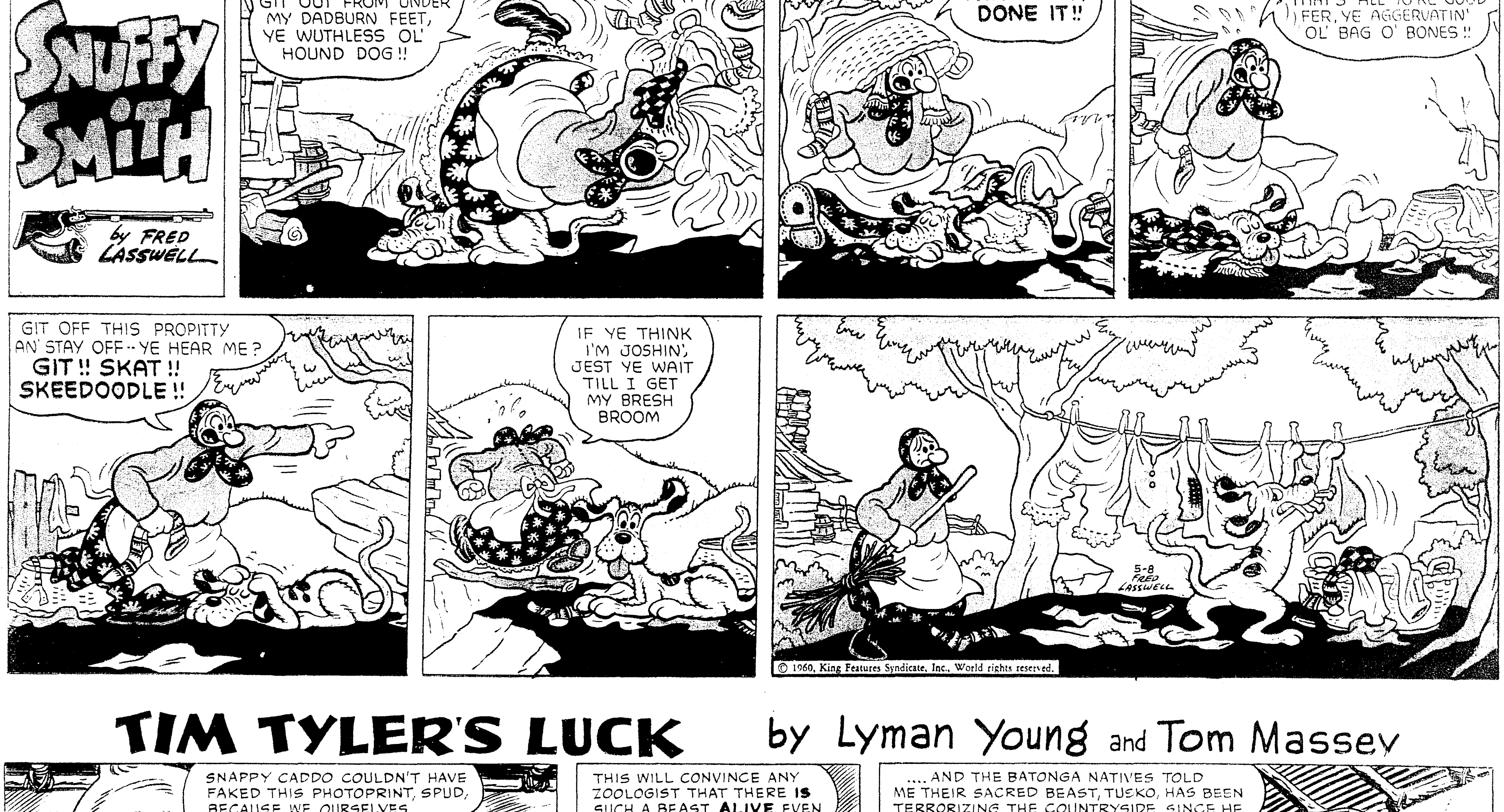

TIM TYLER'S LUCK by Lyman Young and Tom Massey

MONROE AUTO MART
310 Walnut St. FA 5-3157

Brakes—Air Conditioning
Luther's Wheel Alignment
106 Olive St. Dial FA 2-3880

TWIN CITY
TIRE & RECAPPING
6th & Grammont FA 3-8177

FOR ESTIMATES PHONE
FA 3-8103 3217 Louisville

TWIN CITY PONTIAC
BOAT DIVISION
1909 Louisville Ave. FA 5-4652

READY CASH
HOUSEHOLD LOAN
119 North 2nd St. FA 5-6883

For Your Every Need!
Monroe Builder's Specialties
3114 DeSiard St. FA 2-7169

WELL COMPANY
Hwy. 80, W.M. FA 3-3657

MOON MULLINS by Ferd Johnson
I WONDER WHAT THE CHAMP'S GOT THAT I AIN'T.
JUST TH' GREATEST RIGHT-HAND PUNCH THERE IS!
WORLD'S CHAMP HERE!
WELL, I'D TRADE A FEW WITH THAT PUNK ANY DAY! I'VE GOT A PRETTY GOOD PUNCH MYSELF!
DING-DONG
YEH-- WHEN TH' WIND'S WITH YA!
HOW DO YOU DO, SIR? I AM--
I KNOW, I KNOW! DON'T TELL ME YOU EVER HAVE TO INTRODUCE YOURSELF TO ANYONE?
WELL, I--
BUT SIR, MY--
HEY, LOOK WHO'S HERE!
WELL, AS I LIVE AND BREATHE...
...THAT'S MY UNCLE WILLIE, AND HE'S LORD PLUSHBOTTOM--
--AND I AM CLARENCE FLUFF, REPRESENTING THE COSMO COSMETIC COMPANY. IS THE LADY OF THE--
OH, FER--
I SHOULDA KNOWN YOU WAS A PHONY WHEN YA DIDN'T HAVE A SWEDISH ACCENT!
Reg. U. S. Pat. Off.: © 1960 by News Syndicate Co. Inc.
AW-- IT'S NOT MOON'S FAULT YA LOOK LIKE TH' WORLD'S CHAMP, MISTER.
BUT HE SEEMED LIKE SUCH A FRIENDLY FELLOW. --HE SHOOK MY HAND WITH AN IRONCLAD GRIP FOR FULLY FIVE MINUTES!
WELL, DO YA KNOW A BETTER WAY TO KEEP A WORLD'S CHAMP FROM SLUGGIN' YA?
FERD JOHNSON 5/8

SMILIN' JACK
PYRO, YOU SAY TWO FRIENDLY GUARDS WILL HELP US ESCAPE? HOW?
RULER LOCO IS JAILING SO MANY CITIZENS...
THAT HE HAS TO EXPAND PRISONS AS IS TH' CASE HERE!
--THERE'S A HOLE IN TH' FAR WALL FOR CONSTRUCTION TRUCKS---
---IT IS COVERED WITH BARBED WIRE AT NIGHT!
LA-17
9
Reg. U. S. Pat. Off.: © 1960 by News Syndicate Co. Inc.
WE'LL HAVE TO SLITHER ACROSS TH' YARD TO AVOID SEARCHLIGHTS!
WHY WILL THOSE GUARDS RISK THEIR LIVES TO HELP YOU, SIROCCO AND ME ESCAPE?
THEY WANT US TO TELL TH' WORLD ABOUT TH' COMMIE TYRANTS HERE!
MAYBE WE CAN PROMOTE HELP TO LIBERATE THIS COUNTRY!
SEÑOR "SAD-FACE," YOUR TIME HAS COME!
ZACK MOSLEY
DO YOU WISH BLIND-FOLD?
NO! I'LL DIE FACING YOU FIENDISH RATS!
RATATAT— TAT— TAT TAT--- TAT--- TAT...
5-8
POOR "SAD-FACE"! SIROCCO AND I MUST TRY TO ESCAPE BEFORE WE GET IT, TOO!

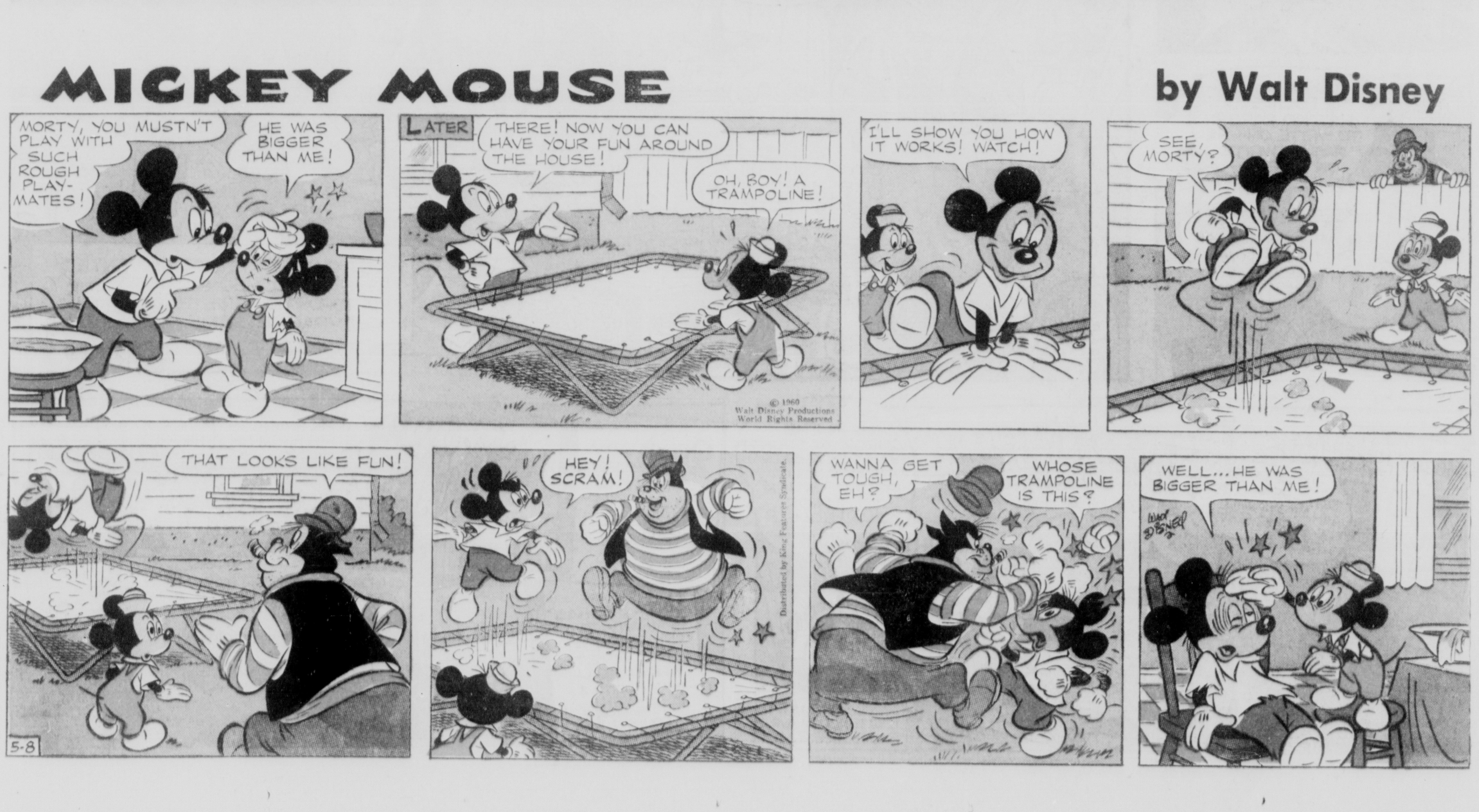
MICKEY MOUSE by Walt Disney
MORTY, YOU MUSTN'T PLAY WITH SUCH ROUGH PLAY-MATES!
HE WAS BIGGER THAN ME!
LATER
THERE! NOW YOU CAN HAVE YOUR FUN AROUND THE HOUSE!
OH, BOY! A TRAMPOLINE!
© 1960 Walt Disney Productions World Rights Reserved
I'LL SHOW YOU HOW IT WORKS! WATCH!
SEE, MORTY?
THAT LOOKS LIKE FUN!
5-8
HEY! SCRAM!
Distributed by King Features Syndicate
WANNA GET TOUGH, EH?
WHOSE TRAMPOLINE IS THIS?
WELL... HE WAS BIGGER THAN ME!
WALT DISNEY

ld through
ily tonight.
tomorrow

oudy.

CENTS

ld

ıps
am
'aps

istration
rn In
esday

NNA
er

E — The ture offi- 30-day re- y at noon legislators g for in- mie Davis lative pro-

said they eir own key he trend of ion, and size mmittee as-

bills have days before

lers of busi- ie, declaring tant govern- of St. Mary d.

OFF

the Legisla- at 1:30 p.m.

ure doesn't other election onstitution it the April 19 governor and These are ary of state. ill be sworn omp at noon

certain to eturning sibly quitting

the Davis pro tempore. h Jr. of New lection of an- Rep. Tom upee Parish. other opening

e 39 senators the next four al have been before. 101 House nen. nything this

nnie H. Dav- is administra- nakers were ugh the open- inded at noon

announced so for speaker ge Two-A)

Takes
Early
ssion

— Gov. Earl is last day as se cracks in nen the Legis- 960 session. zed out of the nd to official- slature in ses-

ile Sen. Rob- New Orleans e Pro Tem. Rep. Thomas ls was elected ase. eracked Long ent about its various ser-

T. T. Fileds pparently as- ew floor lead- oined by Rep. of Assumption Bryan J. Leh- les parish. Long of Jena named a floor te, but would it his seat by Senate. They

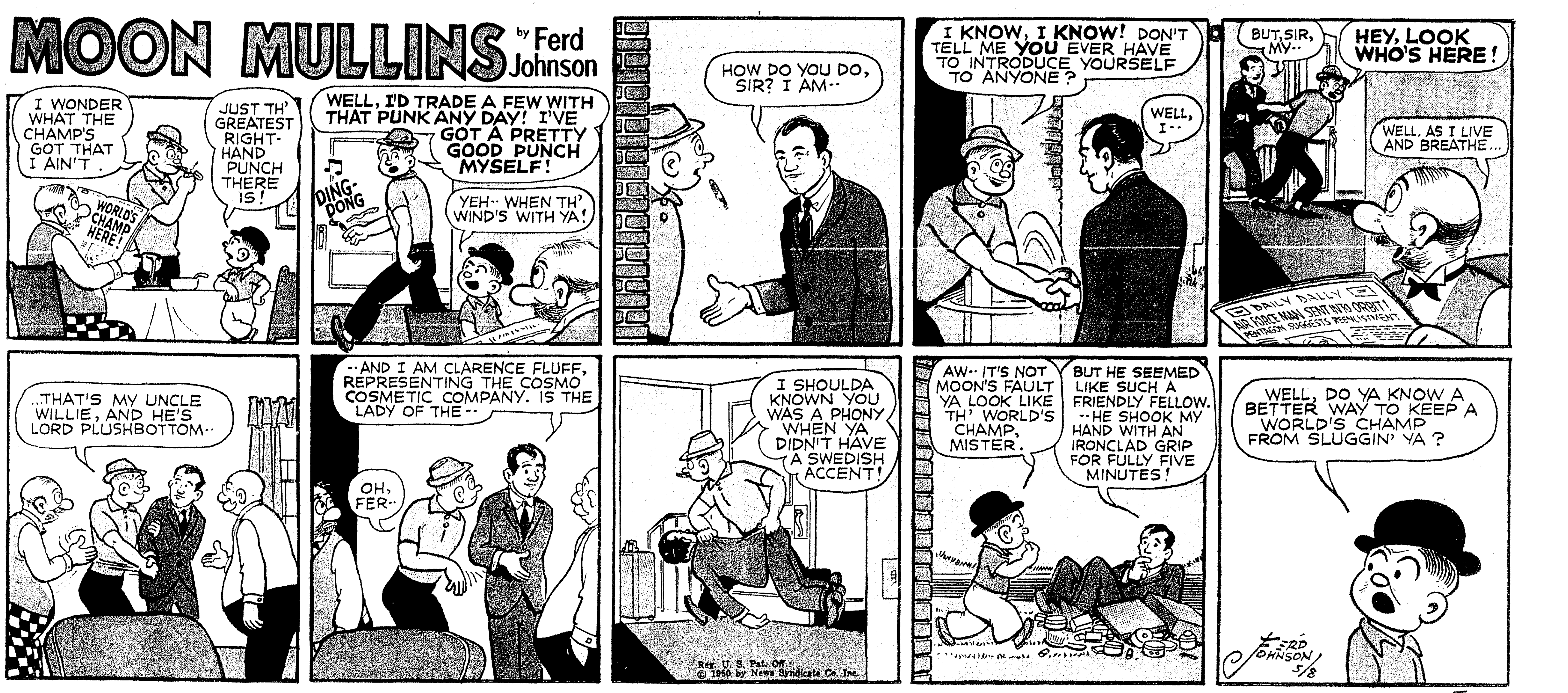

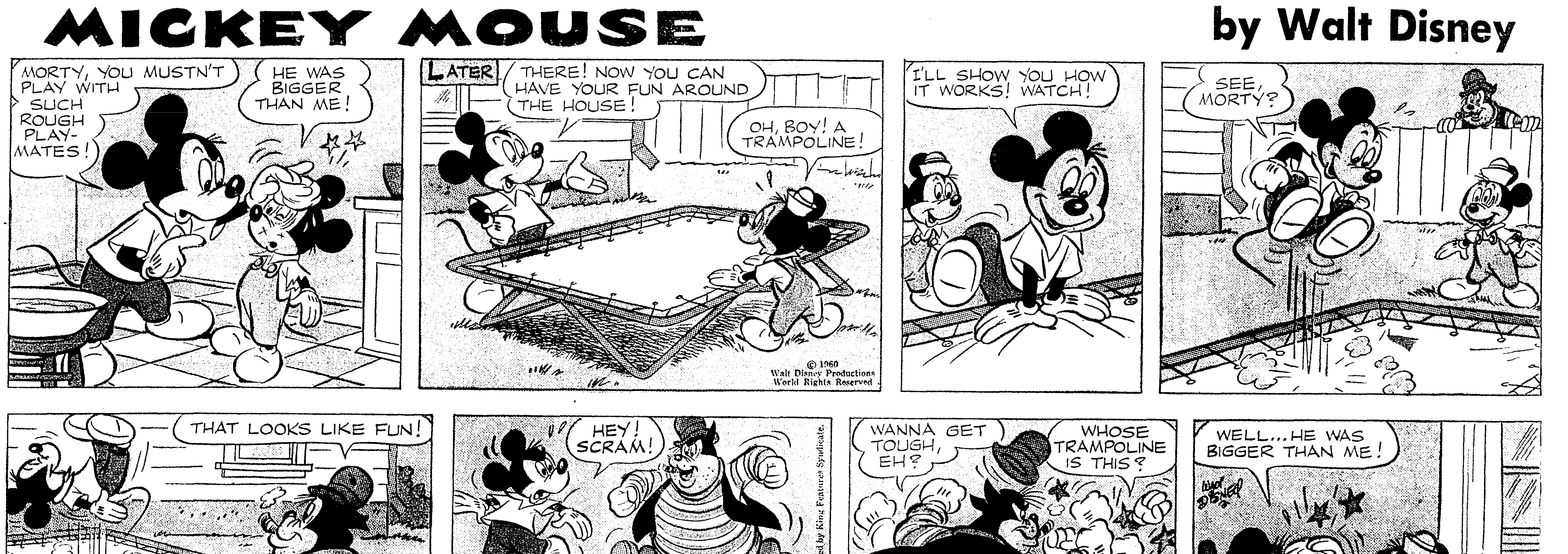

IS
ME

pianos, rugs, NEWS-STAR Ad below ce for the

DAY

with innerspring springs, $35. FA

good results ise.

-5161

Number
7 day rates with cancellation privileges.

throughout the capital, including two inauguration balls, receptions for visiting out-of-state officials and businessmen and a parade.

have a speech out of you." Mrs. Kennedy said three or four sentences about how glad they were to be there. She probably

Almost immediately Humphrey latched on to the microphone to

(Continued On Page Two-A)

morrow's high is expected to remain between 80 and 84. The pollen count for today read 76.

amendments, requiring a two-thirds majority vote for passage, strictly as his own.

ming in the river. Authorities gave up in their search for an unidentified sea-

told officers he saw a figure lying in the road in front of his truck, but it was too late to stop.

Little Orphan Annie
"The mother's heart is the child's schoolroom." Henry Ward Beecher
"The sweetest sounds to mortals given are heard in Mother, Home, and Heaven." —William Goldsmith Brown.
FLOWERS? BEE-U-TIFUL ROSES? FOR ME?
HAPPY MOTHER'S DAY, MAMA GERT! YOU'RE TH' BEST MAMA ANY KID EVER HAD!
BUT THE MONEY! TO SPEND SO MUCH JUST FOR FLOWERS THAT LAST SO LITTLE TIME!
YOU THINK YOU'LL FORGET THEM SOON?
NO, JOE! I'LL NEVER FORGET THIS DAY! NEVER! NEVER! OH, I'M GOING TO C-C-CRY!
AND TODAY YOU DON'T DO A LICK OF WORK! ANNIE GETS DINNER!
AND MARIA IS MAKIN' TH' FANCIEST CAKE Y'EVER TASTED!
SHUCKS, PAPA JOE! THIS IS MOTHER'S DAY!
OUR GIRLS! OUR DAUGHTERS! WAS ANY COUPLE EVER SO BLESSED?
DIDJA EVER FIGGER YOU FOLKS ARE PRETTY NICE, TOO?
OH, JOE! I'VE NEVER BEEN SO HAPPY! IF... IF ONLY IT CAN JUST GO ON!
IT WILL, GERTIE! I PROMISE YOU IT WILL, NO MATTER WHAT!
PST! I WAS LISTENING AT THAT HOLE LAST NIGHT! PAPA JOE WAS TALKING ABOUT... BUT IT'S A LONG STORY. I'LL TELL YOU LATER!
AND HAVE I GOT A LOT TO TELL YOU, SIS! THIS'LL CURL YOUR HAIR!
WHAT DO YOU MEAN, ANNIE? I THOUGHT LAST NIGHT YOU WERE IN YOUR ROOM!
I WAS! IT'S RIGHT OVER BIG SAM'S OFFICE, AND IN MY FLOOR, BY MY DRESSER.....
I KNOW! TH' FLOORS IN THIS OLD TRAP HAVE GOT MORE HOLES THAN A POROUS PLASTER! IXNAY! HOW'S TH' CHICKEN CACCIATORE COMING, SIS?
GREAT! IT'LL BE DONE IN TEN MINUTES! IS TH' CAKE READY TO FROST?
GIRLS! LOOK WHO'S HOME! LULU! BUT HER KITTENS! WHERE ARE YOUR LITTLE ONES, LULU?
5-8-60
OH, SHE'S BEEN PLACIN' EACH ONE OF 'EM IN A GOOD HOME! SHE'S A FINE MOTHER!
HO! SO, LULU! WE MOTHERS! IT'S OUR DAY! AND FOR DINNER, CHICKEN!
E-E-E-YOW!
THAT'S NICE! MOTHER'S DAY! MY OLD WOMAN WAS NO BARGAIN!
VER-RY PRETTY PICTURE! HUMPH! WELL, IF OLD WALL-EYED JOE WANTS T'KEEP IT THAT WAY, HE'LL JUMP WHEN WE WHISTLE!
I HEARD Y'NEVER HAD NO MOTHER!
HAROLD GRAY

THEY'LL DO IT EVERY TIME By JIMMY HATLO'
1 HOUR PARKING
LOOK, MAMA... THE POLICEMAN HAS NO PAPER TO WRITE ON... HE HAS TO WRITE ON TIRES...
HATLO'S HISTORY
IT'S A NEW MUSICAL INSTRUMENT HE INVENTED... THE PIANO-FORTE...
HEY, BART... OL' GOOMBAR... PLAY "MELANCHOLY SEÑORITA"... OOPS! SHORRY, PAL!!
THAT'S THE THIRD GLASS OF WINE COUNT LUSHWELLO HAS SPILLED INTO THE MECHANISM!
CALL THE FIRE DEPARTMENT... HE LEFT A LIGHTED CIGARILLO ON THE BEAUTIFUL MAHOGANY FINISH...
THAT SOT, LUSHWELLO... AT THE LAST MUSICALE HE SAT ON SIGNOR AMATI'S VIOLIN!!
FIRST PIANOFORTE, 1709... INVENTED BY BARTOLOMEO CRISTOFORI.... PIANOFORTE CHRISTENED WITH CHAMPAGNE SAME TIME....
© 1960, King Features Syndicate, Inc., World rights reserved.
HUBBY NEVER HAS A WORD TO SAY WHEN HE WAKES UP....
IT'S A LOVELY DAY, GERONIMO... WHAT WOULD YOU LIKE FOR BREAK-FAST?
NOT A PEEP
5-8
HE WAITS TILL HIS FRAU HAS A MOUTHFUL OF TOOTHPASTE... THEN THE QUESTIONS START...
HOW MUCH IS IN THE CHECK ACCOUNT? WHAT DID EMMA SAY ABOUT FRIDAY? WHEN IS JUNIOR COMIN' HOME? ETC., ETC..
HUH? GLUB... WHA'...?
THANX TO DON SMITH, 1252 E. NORTH AVE., BALTIMORE 2, MD.
OKRA'S WAY OF BRINGING UP BABY IS TO LET HIM BAWL HIS HEAD OFF...
YE-OW-WAA!
MAYBE THERE'S A PIN STICKING HIM, MOM!
JUST PAY NO ATTENTION TO HIM--HE'LL STOP!
UNTIL SHE HAS COMPANY, THAT IS... THEN AT THE FIRST WHIMPER...
THANX TO JUDITH A. MURAWSKI, 1525 PENROSE, ST. LOUIS 7, MO.
WAA!
OH, DEAR--THE POOR BABY! COMING, HONEY! HERE'S MOMMY!!
SUCH LOVING CARE!
WONDERFUL GIRL!

MONROE AUTO MART 310 Walnut St. FA 5-3157
Wheel Alignment and Balance Brakes—Air Conditioning Luther's Wheel Alignment 106 Olive St. Dial FA 2-3880
TWIN CITY TIRE & RECAPPING 6th & Grammont FA 3-8177
FOR ESTIMATES PHONE FA 3-8103 3217 Louisville
TWIN CITY PONTIAC BOAT DIVISION 1909 Louisville Ave. FA 5-4652
READY CASH HOUSEHOLD LOAN 119 North 2nd St. FA 5-6883
For Your Every Need! Monroe Builder's Specialties 3114 DeSiard St. FA 2-7169
WELL COMPANY Hwy. 80, W.M. FA 3-3657